

1 SECOND FLOOR CONSTRUCTION PLAN
SCALE: 1/8" = 1'-0"

PROGRESS PLOT
3/5/2025

Orange and Rockland Utilities, Inc. SPRING VALLEY NEW YORK	
SECOND FLOOR CONSTRUCTION PLAN	
SVOC NEW OFFICE ADDITION	
TAX MAP ID 56.02-1-2 300 WEST ROUTE 59 VILLAGE OF SPRING VALLEY TOWN OF RAMAPO ROCKLAND COUNTY, NEW YORK	
ORINDEX INCORPORATED Consulting Engineers 31 Cross Avenue Midland Park, NJ 07432-1911 9201/444-0753 F201/444-0833	SNS ARCHITECTS & ENGINEERS 561.201.573.1763 561.201.573.0808 www.sns-arch-eng.com DRAFTED: MJR CHECKED: - PROJ. NO: 5593 DATE: 08.11.2024
ENGINEERING REVIEW DEPT: CIVIL DATE: - SIGNATURE: - DATE: - DATE: -	APPROVED DATE: - DATE: - DATE: - DATE: -
DESIGN REVIEW DATE: - DATE: - DATE: - DATE: -	SCALE AS NOTED
FILE NO. 5593	DRAWING NUMBER A-102
SHEET - OF -	REV -
SNS Architects & Engineers, PC ONE PARAGON DRIVE MONTVALE NEW JERSEY 07645 John Lignos, AIA Lorin J. Sonenshine, AIA Steven Napolitano, PE, PP Robert Nocella, AIA	

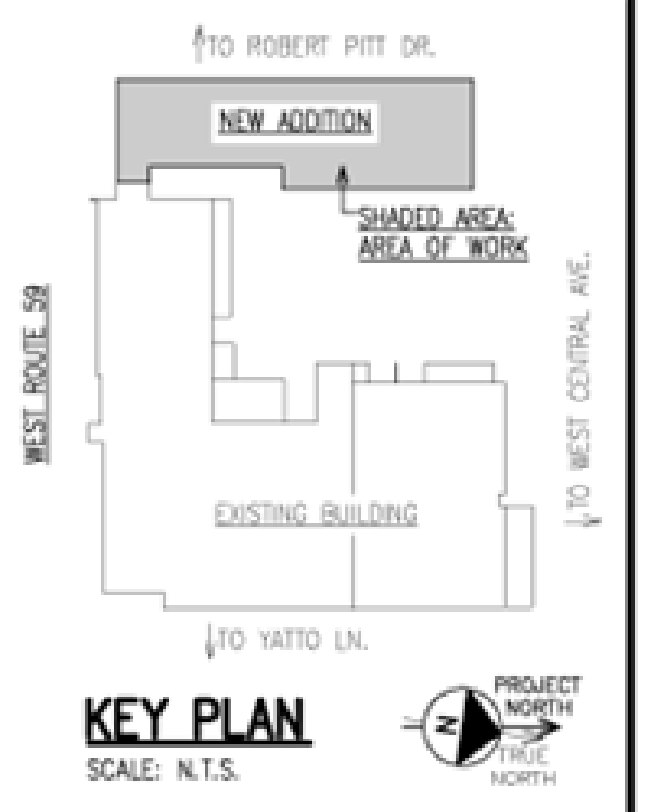
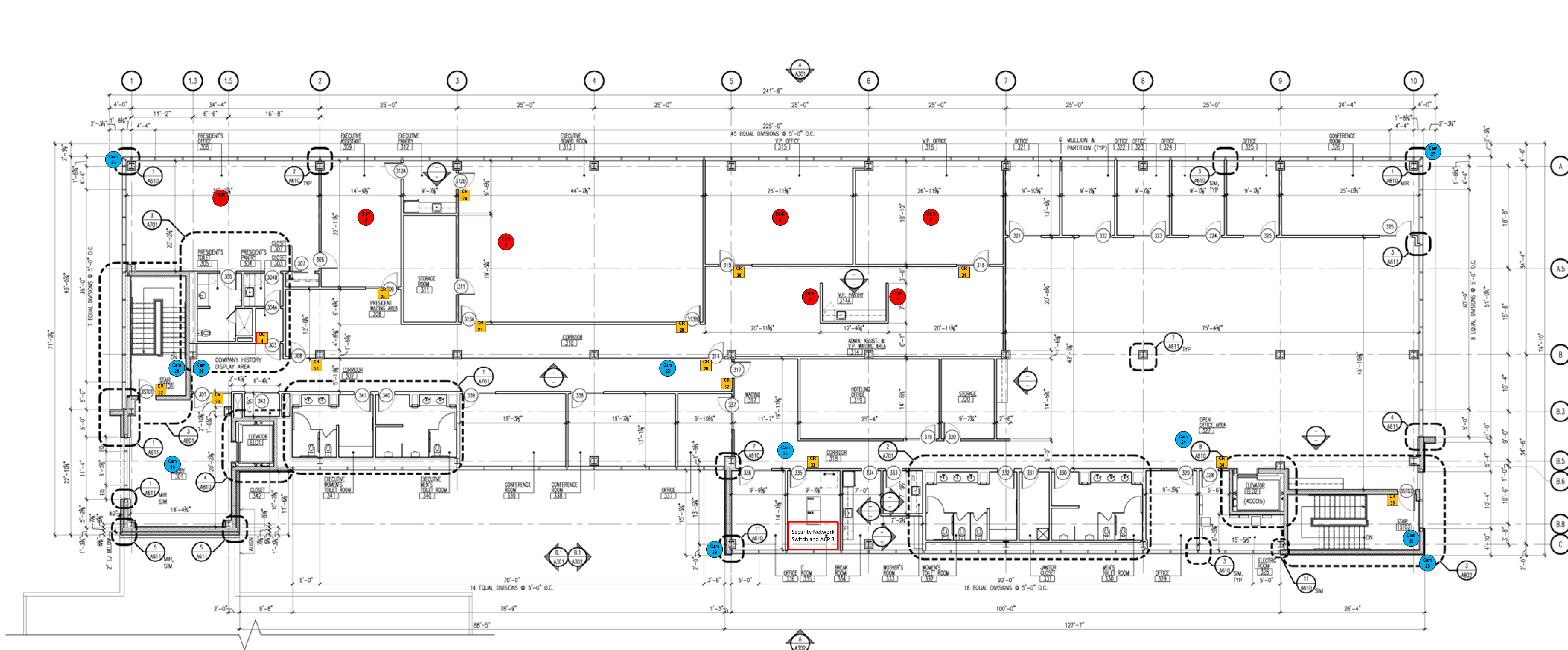

1 THIRD FLOOR CONSTRUCTION PLAN
SCALE: 1/8" = 1'-0"

PROGRESS PLOT
3/5/2025

ORANGE AND ROCKLAND UTILITIES, INC.
SPRING VALLEY NEW YORK

THIRD FLOOR CONSTRUCTION PLAN		SVOC NEW OFFICE ADDITION	
TAX MAP ID 56.02-1-B 340 WEST ROUTE 59 VILLAGE OF SPRING VALLEY TOWN OF RAMAPO ROCKLAND COUNTY, NEW YORK			
DESIGNED BY BRIAN W. PASECHNICK, PE NY #91345	DRAWN BY LORIN J. SONSERHINE, AIA Cert./Lic. No. NY 018401	DATE 08.11.2024	PROJECT NO. 5593
SNS ARCHITECTS & ENGINEERS, PC ONE PARAGON DRIVE, MONTVALE, NEW JERSEY 07645		SHEET NO. A-103	