

File Name: F:\2023\23-389 Peekskill Firehouse Kitchen Incubator\PLUMBING\P7.02 (DETAILS).dwg (Layout: P7.02 )  
Date: Tue, Sep 17, 2024 - 10:10 AM (Name: wpb)

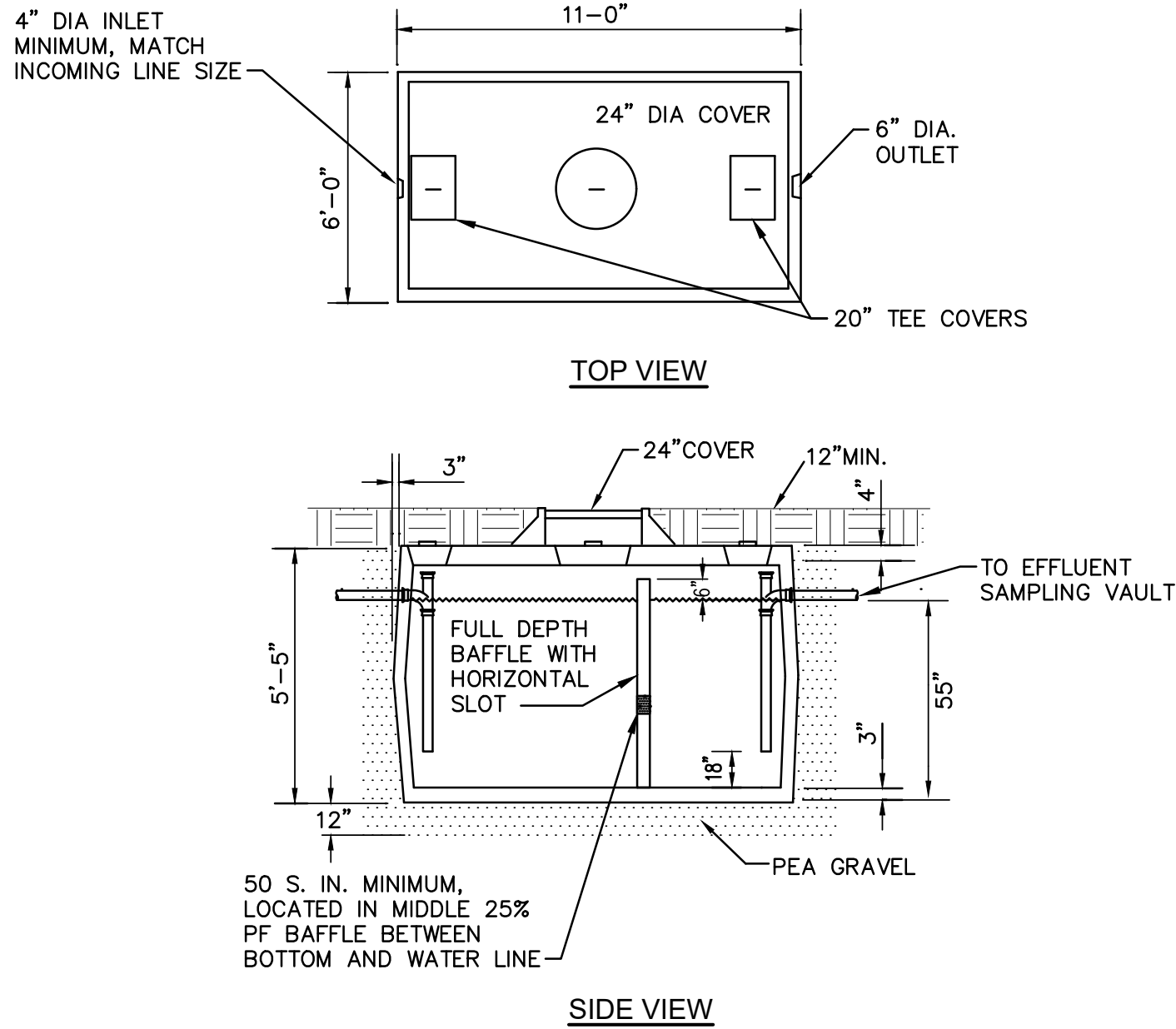

- NOTE:
- ONLY KITCHEN WASTES AND GRAY WATER TO ENTER GREASE TRAP.
  - TWO-COMPARTMENT TANK SHOWN. TWO TANKS IN SERIES MAY BE USED.
  - PROVIDE TANK WITH HIGH LEVEL ALARM SYSTEM. COORDINATE LOCATION OF ALARM WITH OWNER.

SPECIFICATIONS
USE WOODARD'S CONCRETE PRODUCTS OR APPROVED EQUAL AS FOLLOWS
<ul style="list-style-type: none"><li>CONCRETE MINIMUM STRENGTH - 4,000 PSI @ 28 DAYS.</li><li>STEEL REINFORCEMENT - 6"x6"x10GA. WIRE MESH.</li><li>CONSTRUCTION JOINT - SEALED WITH BUTYL RUBBER BASE CEMENT.</li><li>PIPE CONNECTION - POLY-LOC SEAL (PATENT PENDING).</li><li>TANK SHALL BE TWO-COMPARTMENT OR TWO INDIVIDUAL TANKS IN SERIES, WITH THE INLET COMPARTMENT/TANK HAVING 65-75% OF THE TOTAL CAPACITY.</li><li>TANK(S) SHALL BE VENTED.</li><li>TANK(S) SHALL HAVE AN INTERNAL BITUMINOUS COATING, CONFORM TO ASME C1613 &amp; ASTM C990, BE CERTIFIED.</li></ul>

1 1500 GAL. GREASE INTERCEPTOR  
N.T.S.

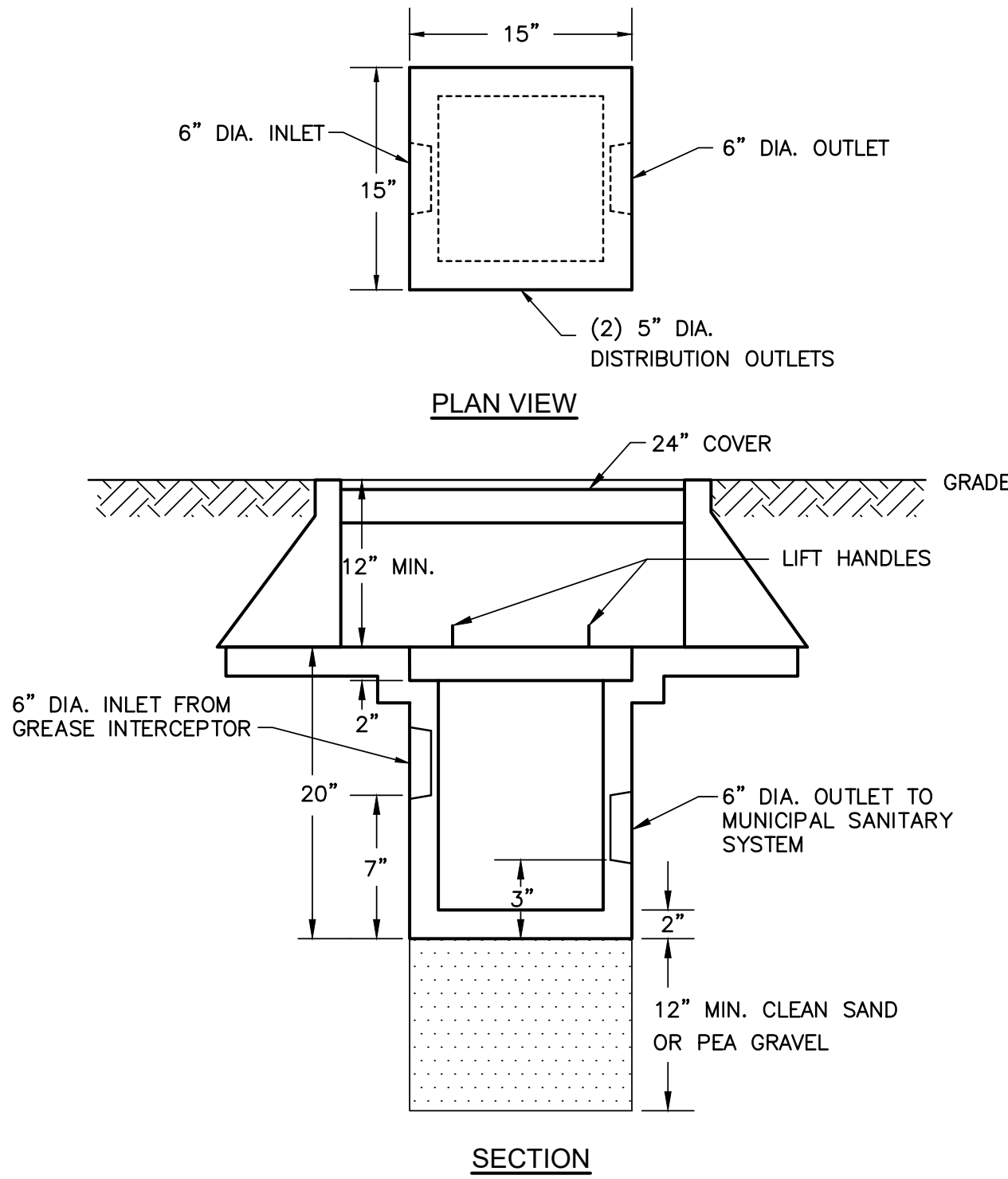

- NOTE:
- INLET INVERT SHALL BE AT SAME LEVEL OR UP TO 2" ABOVE CROWN OF DISTRIBUTION OUTLET.

SPECIFICATIONS
USE LAKELANDS HUDSON VALLEY CORP. OR APPROVED EQUAL AS FOLLOWS
<ul style="list-style-type: none"><li>CONCRETE MINIMUM STRENGTH - 4,000 PSI @ 28 DAYS.</li><li>REINFORCEMENT - FIBER</li><li>PIPE CONNECTION - POLY-LOC SEAL (PATENT PENDING).</li></ul>

2 PRECAST EFFLUENT SAMPLING VAULT  
N.T.S.

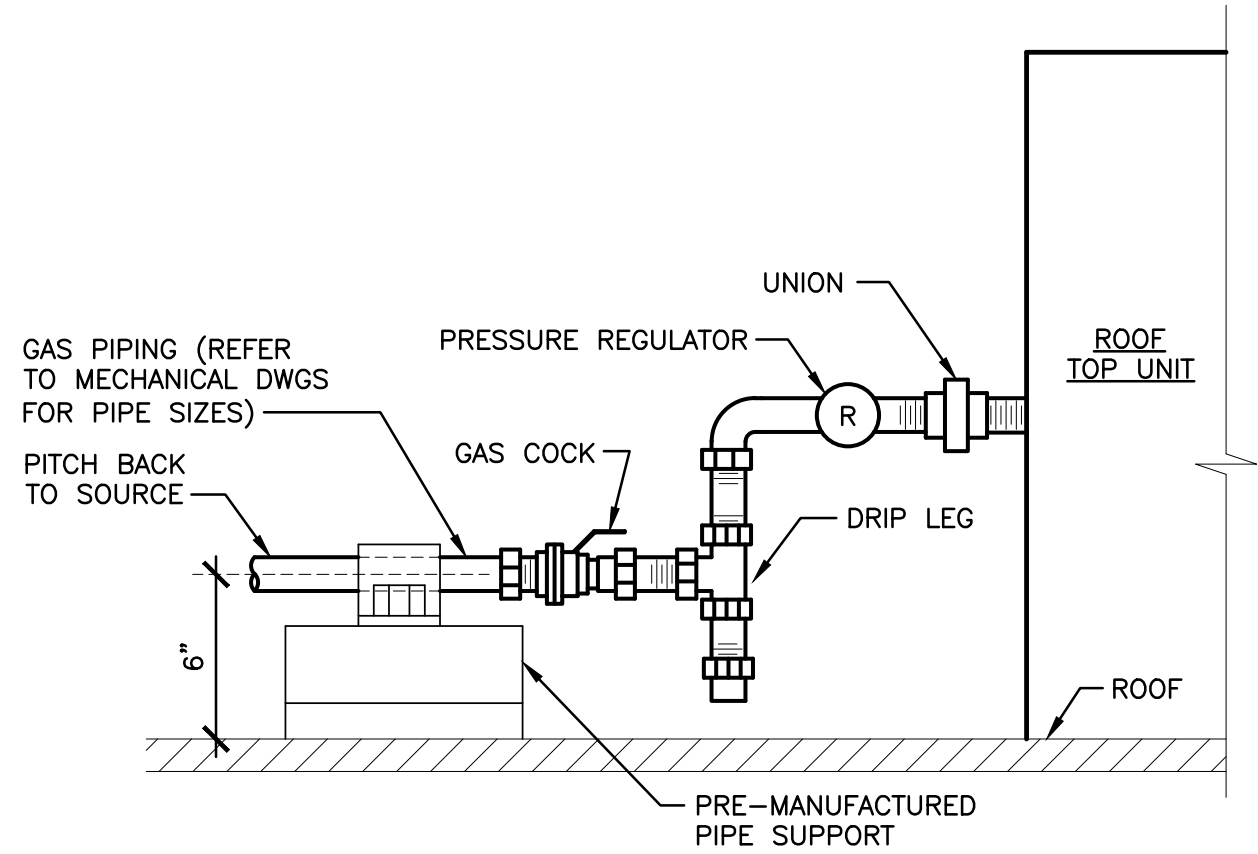

- NOTE:
- PROVIDE WITH PRESSURE REGULATOR
  - AFTER PRESSURE REGULATOR COORDINATE PIPE SIZE WITH UNIT INLET.

3 ROOF EQUIPMENT GAS CONNECTION DETAIL  
N.T.S.

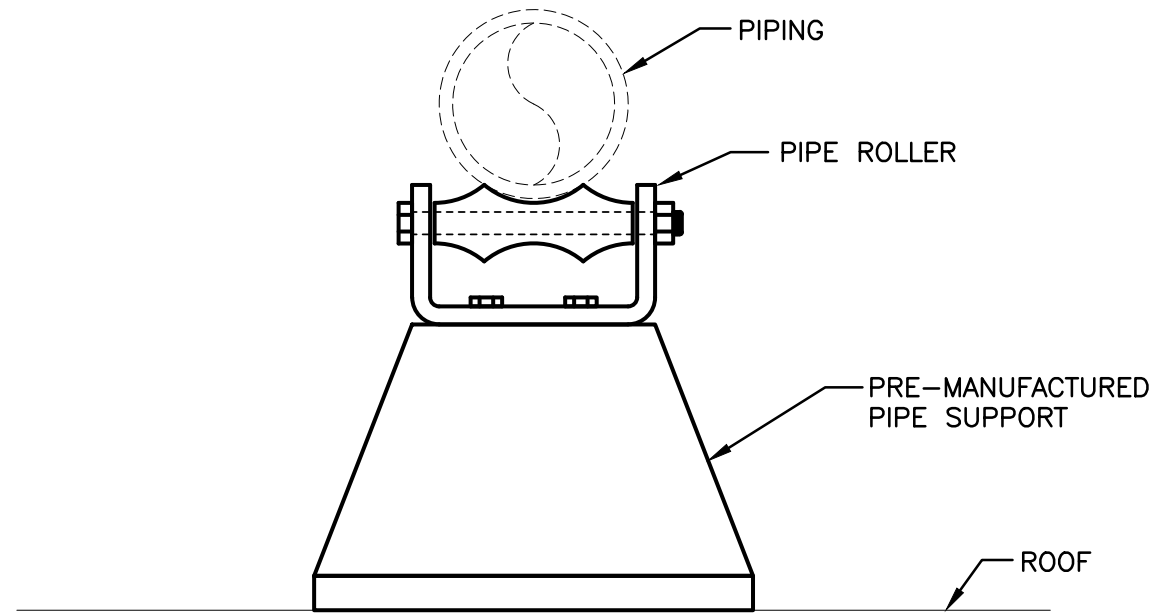

4 PIPING SUPPORT ON ROOF  
N.T.S.



NOTE: CONTRACTOR SHALL MARK OUT AND LOCATE ALL UNDERGROUND UTILITIES AND STRUCTURES ON THE PREMISES. NO ADDITIONAL COMPENSATION SHALL BE PROVIDED FOR ALTERATIONS TO DESIGN PLANS DUE TO LACK OF LOCATING. CONTRACTOR SHALL BE RESPONSIBLE FOR PAYING FOR RE-LOCATING OR DAMAGES RESULTING FROM LACK OF LOCATING.

UNAUTHORIZED ALTERATION OR ADDITION TO A PLAN BEARING A LICENSED PROFESSIONAL ENGINEER'S SEAL IS A VIOLATION OF SECTION 7209, SUB-DIVISION 2 OF THE N.Y. STATE EDUCATION LAW. FELLENGER ENGINEERING, LLP CERTIFICATE OF AUTHORIZATION #: 0017795			
<b>FELLENGER</b> ENGINEERING LLP			
www.fellp.com			
22 Mulberry St., Suite 2A, Middletown, NY 10940 t 845-343-1481 fx 845-343-4986		181 Church St., Suite 100, Poughkeepsie, NY 12601 t 845-454-9704 fx 855-320-8735	
DESIGNED BY: RW	DRAWN BY: JCL	APPROVED BY: EDF	FE PROJECT #: 23-369
 REFERENCE SCALE			

PEEKSKILL FIREHOUSE KITCHEN INCUBATOR

City of Peekskill (Owner)  
701 Washington Street  
Peekskill, New York 10566  
S-B-L: 32.20-9-1  
City of Peekskill - Westchester County

DRAFT CONSTRUCTION DOCUMENT - NOT FOR PERMIT OR CONSTRUCTION

Date: September 17, 2024

Revisions:

P7.02

JTA  
JOSEPH THOMPSON  
ARCHITECT

Joseph G. Thompson Architect, PLLC  
100 N Division Street, Ste 100  
Peekskill, New York 10566  
PH: (845) 532-8156  
EM: joe@jthompsonarch.com

NOTES:  
IT IS A VIOLATION OF THE LAW FOR ANY PERSON, UNLESS ACTING UNDER THE DIRECTION OF A LICENSED ARCHITECT OR ENGINEER, TO ALTER AN ITEM IN ANY WAY, IF AN ITEM BEARING THE SEAL OF AN ARCHITECT OR ENGINEER IS ALTERED, THE ALTERING ARCHITECT OR ENGINEER SHALL AFFIX TO HIS ITEM THE SEAL AND THE NOTATION ALTERED BY FOLLOWED BY HIS SIGNATURE AND THE DATE OF SUCH ALTERATION, AND A SPECIFIC DESCRIPTION OF THE ALTERATION.  
DO NOT SCALE DRAWINGS. WRITTEN DIMENSIONS GOVERN.  
© JOSEPH G THOMPSON ARCHITECT, PLLC. ALL RIGHTS RESERVED.



SEAL  
ERIC D. FELLENGER, P.E.  
NY PROFESSIONAL ENGINEER  
NO. 073044-1  
ISSUED 1995 EXP. 8/25