

BID ADDENDUM NO. 1

OWNER: EDGEMONT UNION FREE SCHOOL DISTRICT

PROJECT NAME: GREENVILLE ELEMENTARY SCHOOL
HVAC UPGRADES AND CAFETERIA RENOVATIONS

This Addendum is hereby included in and made a part of the Contract Documents, dated January 31, 2025 whether or not attached thereto.

All requirements of the original project specifications and drawings shall remain in force except as amended by this addendum.

DATE: February 18, 2025

This addendum consists of one (1) page plus Milestone Schedule and Logistic Plans L101 & L102.

THE FOLLOWING ARE MODIFICATIONS, CLARIFICATIONS, DELETIONS OR ADDITIONS TO THE SPECIFICATIONS:

01 1000 – SUMMARY OF CONTRACTS

ADD Milestone Schedule attached to this addendum.

THE FOLLOWING ARE MODIFICATIONS, CLARIFICATIONS, DELETIONS OR ADDITIONS TO THE DRAWINGS:

DRAWING G1 – LOCATION MAP, ABBREVIATIONS, LEGEND, GENERAL NOTES & LIST OF DRAWINGS

List of Drawings **DELETE** Drawings A626 & A627.

END OF SED ADDENDUM NO. 1

The following attachments are being provided for informational purposes:

Bidder RFI Responses (In the event of a discrepancy between these responses and the contract documents, the contract documents shall prevail unless modified by addendum.)

Bid RFI-#001 dated 2/7/2025 (2 pages).

Bid RFI-#002 dated 2/13/2025 (1 page).

Bid RFI-#003 dated 2/18/2025 (1 page).

Bid RFI-#004 dated 2/18/2025 (1 page).

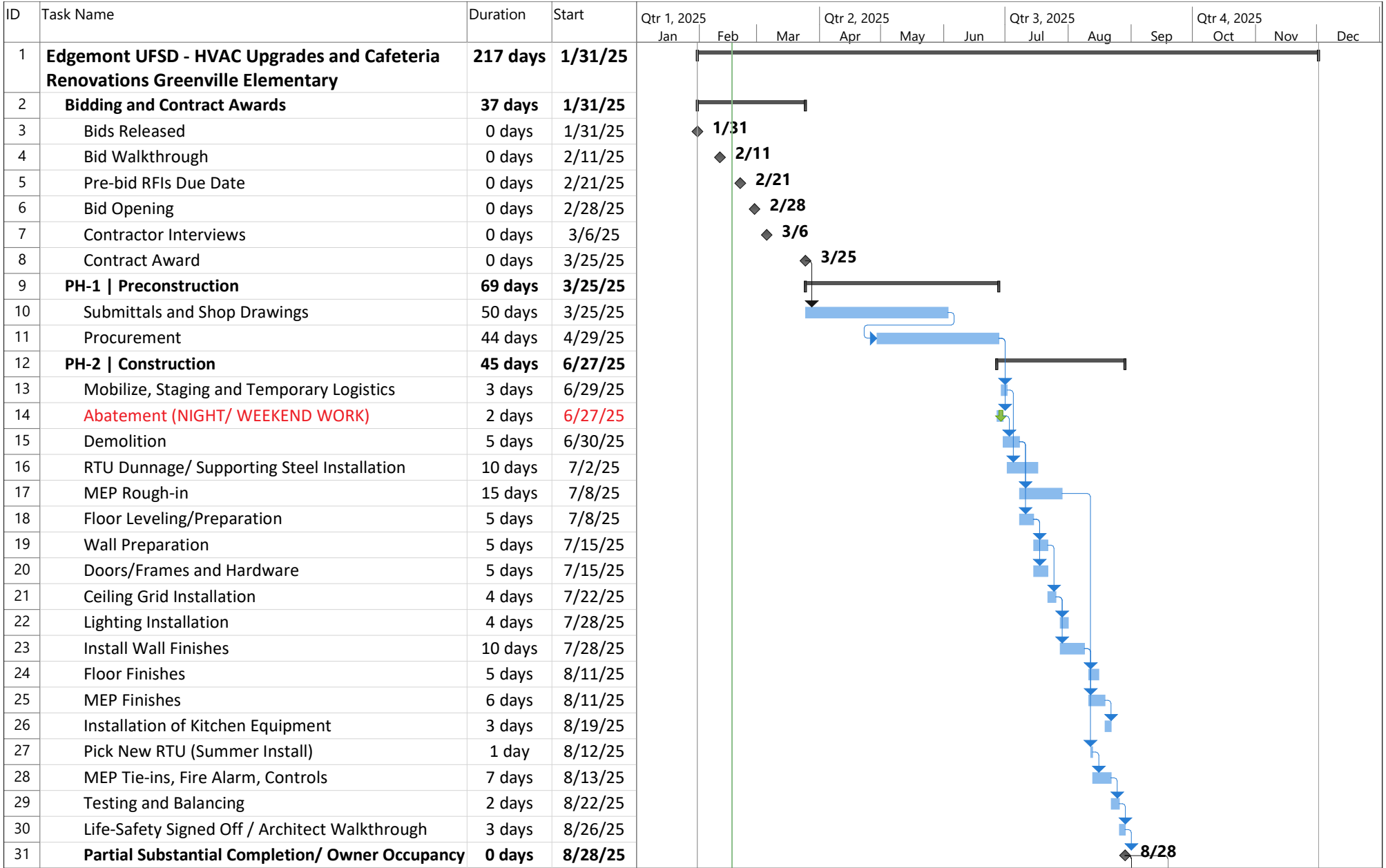

Project: Edgemont SD_GES Cafe_Bid Schedule_02-18-2025
Date: 2/18/2025

Task

Split

 Milestone

 Summary

 Milestone

 Summary

Project Summary



ID	Task Name	Duration	Start	Qtr 1, 2025			Qtr 2, 2025			Qtr 3, 2025			Qtr 4, 2025		
				Jan	Feb	Mar	Apr	May	Jun	Jul	Aug	Sep	Oct	Nov	Dec
32	PH-3 Set RTU, Final Connection and Controls	31 days	9/19/25												
33	Pick New RTU -Late (SECOND SHIFT/ WEEKEND)	1 day	9/19/25												
34	Tie-in, RTU, HVAC Fire Alarm, Controls (SECOND SHIFT/ WEEKEND)	28 days	9/22/25												
35	Testing and Balancing (SECOND SHIFT/ WEEKEND)	2 days	10/30/25												
36	Substantial Completion	0 days	10/31/25												
37	PH-4 & PH-5 (PH-2) Punch List and Closeout	24 days	8/29/25												
38	Punch List (SECOND-SHIFT)	12 days	8/29/25												
39	Closeout	24 days	8/29/25												
40	PH-6 & PH-7 (PH-3) Punch List and Closeout	67 days	8/29/25												
41	Punch List (SECOND-SHIFT)	10 days	11/3/25												
42	Closeout	67 days	8/29/25												

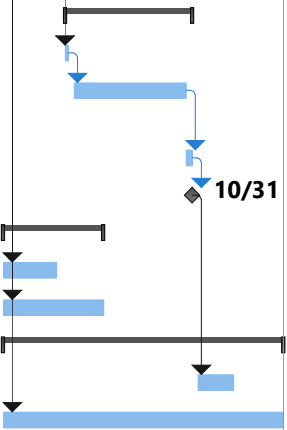

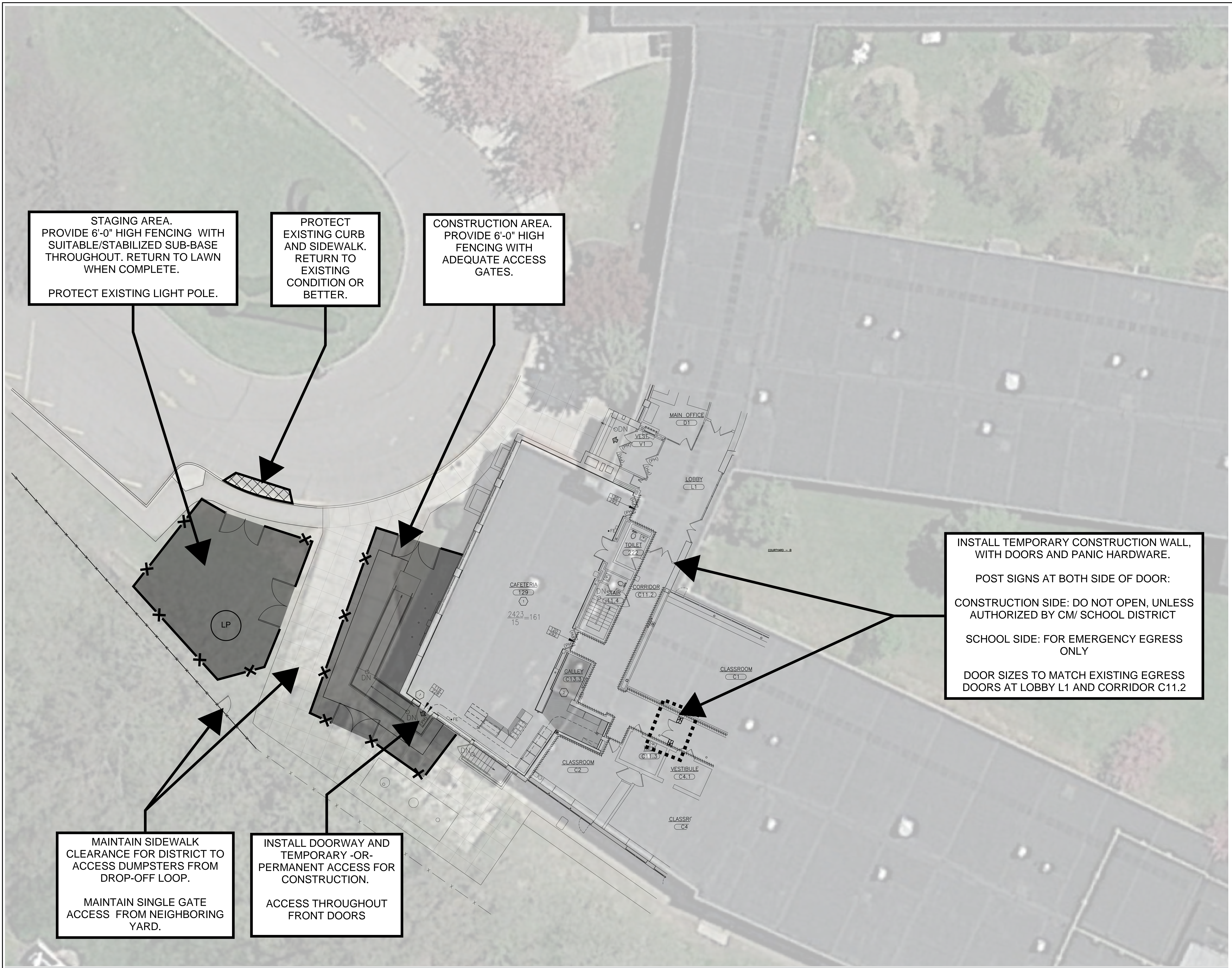

STAGING AREA.
PROVIDE 6'-0" HIGH FENCING WITH
SUITABLE/STABILIZED SUB-BASE
THROUGHOUT. RETURN TO LAWN
WHEN COMPLETE.

PROTECT EXISTING LIGHT POLE.

PROTECT
EXISTING CURB
AND SIDEWALK.
RETURN TO
EXISTING
CONDITION OR
BETTER.

CONSTRUCTION AREA.
PROVIDE 6'-0" HIGH
FENCING WITH
ADEQUATE ACCESS
GATES.

INSTALL TEMPORARY CONSTRUCTION WALL,
WITH DOORS AND PANIC HARDWARE.

POST SIGNS AT BOTH SIDE OF DOOR:

CONSTRUCTION SIDE: DO NOT OPEN, UNLESS
AUTHORIZED BY CM/ SCHOOL DISTRICT

SCHOOL SIDE: FOR EMERGENCY EGRESS
ONLY

DOOR SIZES TO MATCH EXISTING EGRESS
DOORS AT LOBBY L1 AND CORRIDOR C11.2

MAINTAIN SIDEWALK
CLEARANCE FOR DISTRICT TO
ACCESS DUMPSTERS FROM
DROP-OFF LOOP.

MAINTAIN SINGLE GATE
ACCESS FROM NEIGHBORING
YARD.

INSTALL DOORWAY AND
TEMPORARY -OR-
PERMANENT ACCESS FOR
CONSTRUCTION.

ACCESS THROUGHOUT
FRONT DOORS

1 STAGING PLAN

SCALE: N.T.S.

NOTES:

1. FABRIC: ASTM A392, 2" MESH, 6 GAUGE STEEL CHAIN LINK FENCE FABRIC, HOT DIPPED GALVANIZED AFTER WEAVING TO 1.2 OZ/SF.
2. TOP AND BRACE RAILS: ASTM F1043 1.66" O.D. (1.84 LBS./FT.) SS40 STEEL PIPE, HOT DIPPED GALVANIZED TO 1.8 OZ/SF IN ACCORDANCE WITH ASTM A123.
3. LINE POSTS: ASTM F1043 2.375" O.D. (3.12 LBS./FT.) SS40 STEEL PIPE, HOT DIPPED GALVANIZED TO 1.8 OZ/SF IN ACCORDANCE WITH ASTM A123.
4. END, CORNER & PULL POSTS: ASTM F1043 2.875" O.D. (4.64 LBS./FT.) SS40 STEEL PIPE, HOT DIPPED GALVANIZED TO 1.8 OZ/SF IN ACCORDANCE WITH ASTM A123.
5. FITTINGS AND ACCESSORIES: ASTM F626 MALLEABLE OR PRESSED STEEL, HOT DIPPED GALVANIZED TO 1.2 OZ/SF.
6. BOTTOM TENSION WIRE: ASTM A824 NO. 7 GAUGE STEEL-MARCELLED WIRE, HOT DIPPED GALVANIZED TO 1.2 OZ/SF.
7. STRETCHER BAR: 3/16" x 3/4" PRESSED STEEL, HOT DIPPED GALVANIZED TO 1.2 OZ/SF.
8. WHERE FENCING NEEDS TO BE ADJUSTABLE, PORTABLE FENCE BASES ARE ACCEPTABLE WITH SAND BAGS RATED PER THE DRIVEN POST SPECIFICATION.
9. ALL CHAIN LINK FENCING AND GATING SHALL BE COVERED WITH 500 LBS/FT² 175GSM WINDSCREEN WITH 90% SHADE PERCENTAGE, AND NFPA 701 TEST METHOD II RATED.

Chain Link Fence - Galvanized - 6' Height
SCALE: N.T.S.

CONSTRUCTION SPECIFICATIONS:

1. STONE SIZE - USE 3" - 4" DIAMETER STONE, OR RECLAIMED OR RECYCLED CONCRETE EQUIVALENT
2. LENGTH - AS SHOWN OR AS DIRECTED BY THE CONSTRUCTION MANAGER
3. THICKNESS - NOT LESS THAN SIX (6) INCHES
4. WIDTH - TEN (10) FOOT MINIMUM, BUT NOT LESS THAN THE DULL WIDTH AT POINTS WHERE INGRESS OR EGRESS OCCURS
5. FILTER CLOTH - WILL BE PLACED OVER THE ENTIRE AREA PRIOR TO PLACING THE STONE
6. MAINTENANCE - THE ENTRANCE SHALL BE MAINTAINED IN A CONDITION WHICH WILL PREVENT TRACKING OR FLOWING OF SEDIMENT ONTO PUBLIC RIGHTS-OF-WAY. THIS MAY REQUIRE PERIODIC TOP DRESSING WITH ADDITIONAL STONE AS CONDITIONS DEMAND AND REPAIR AND/OR CLEAN OUT OF ANY MEASURES USED TO TRAP SEDIMENT. ALL SEDIMENT SPILLED, DROPPED, WASHED OR TRACKED ONTO PUBLIC RIGHTS-OF-WAY MUST BE REMOVED IMMEDIATELY.
7. WASHING - WHEELS SHALL BE CLEANED TO REMOVE SEDIMENT PRIOR TO ENTRANCE ONTO PUBLIC RIGHTS-OF-WAYS. WHEN WASHING IS REQUIRED, IT SHALL BE DONE ON AN AREA STABILIZED WITH STONE AND WHICH DRAINS INTO APPROVED SEDIMENT TRAPPING DEVICE.
8. PERIODIC INSPECTION AND NEEDED MAINTENANCE SHALL BE PROVIDED AFTER EACH RUN
9. LOCATION - AS SHOWN ON PLANS OR AS DIRECTED BY THE CONSTRUCTION MANAGER
10. AT JOBS COMPLETION THE GENERAL CONTRACTOR IS TO REMOVE THE TEMPORARY CONSTRUCTION ROAD & COMPACTED FILL AND INSTALL STOCKPILE TOPSOIL, GRADE AND SEED

Temporary Construction Road/ Temporary Drop Off/ Laydown Area
SCALE: N.T.S.

CONSTRUCTION SPECIFICATIONS:

1. STONE SIZE - USE 3" - 4" DIAMETER STONE, OR RECLAIMED OR RECYCLED CONCRETE EQUIVALENT
2. LENGTH - AS SHOWN OR AS DIRECTED BY THE CONSTRUCTION MANAGER
3. THICKNESS - NOT LESS THAN SIX (6) INCHES
4. WIDTH - TEN (10) FOOT MINIMUM, BUT NOT LESS THAN THE DULL WIDTH AT POINTS WHERE INGRESS OR EGRESS OCCURS
5. FILTER CLOTH - WILL BE PLACED OVER THE ENTIRE AREA PRIOR TO PLACING THE STONE
6. MAINTENANCE - THE ENTRANCE SHALL BE MAINTAINED IN A CONDITION WHICH WILL PREVENT TRACKING OR FLOWING OF SEDIMENT ONTO PUBLIC RIGHTS-OF-WAY. THIS MAY REQUIRE PERIODIC TOP DRESSING WITH ADDITIONAL STONE AS CONDITIONS DEMAND AND REPAIR AND/OR CLEAN OUT OF ANY MEASURES USED TO TRAP SEDIMENT. ALL SEDIMENT SPILLED, DROPPED, WASHED OR TRACKED ONTO PUBLIC RIGHTS-OF-WAY MUST BE REMOVED IMMEDIATELY.
7. WASHING - WHEELS SHALL BE CLEANED TO REMOVE SEDIMENT PRIOR TO ENTRANCE ONTO PUBLIC RIGHTS-OF-WAYS. WHEN WASHING IS REQUIRED, IT SHALL BE DONE ON AN AREA STABILIZED WITH STONE AND WHICH DRAINS INTO APPROVED SEDIMENT TRAPPING DEVICE.
8. PERIODIC INSPECTION AND NEEDED MAINTENANCE SHALL BE PROVIDED AFTER EACH RUN
9. LOCATION - AS SHOWN ON PLANS OR AS DIRECTED BY THE CONSTRUCTION MANAGER
10. AT JOBS COMPLETION THE GENERAL CONTRACTOR IS TO REMOVE THE TEMPORARY CONSTRUCTION ROAD & COMPACTED FILL AND INSTALL STOCKPILE TOPSOIL, GRADE AND SEED

Temporary Construction Road/ Temporary Drop Off/ Laydown Area
SCALE: N.T.S.

CONSTRUCTION SPECIFICATIONS:

1. STONE SIZE - USE 3" - 4" DIAMETER STONE, OR RECLAIMED OR RECYCLED CONCRETE EQUIVALENT
2. LENGTH - AS SHOWN OR AS DIRECTED BY THE CONSTRUCTION MANAGER
3. THICKNESS - NOT LESS THAN SIX (6) INCHES
4. WIDTH - TEN (10) FOOT MINIMUM, BUT NOT LESS THAN THE DULL WIDTH AT POINTS WHERE INGRESS OR EGRESS OCCURS
5. FILTER CLOTH - WILL BE PLACED OVER THE ENTIRE AREA PRIOR TO PLACING THE STONE
6. MAINTENANCE - THE ENTRANCE SHALL BE MAINTAINED IN A CONDITION WHICH WILL PREVENT TRACKING OR FLOWING OF SEDIMENT ONTO PUBLIC RIGHTS-OF-WAY. THIS MAY REQUIRE PERIODIC TOP DRESSING WITH ADDITIONAL STONE AS CONDITIONS DEMAND AND REPAIR AND/OR CLEAN OUT OF ANY MEASURES USED TO TRAP SEDIMENT. ALL SEDIMENT SPILLED, DROPPED, WASHED OR TRACKED ONTO PUBLIC RIGHTS-OF-WAY MUST BE REMOVED IMMEDIATELY.
7. WASHING - WHEELS SHALL BE CLEANED TO REMOVE SEDIMENT PRIOR TO ENTRANCE ONTO PUBLIC RIGHTS-OF-WAYS. WHEN WASHING IS REQUIRED, IT SHALL BE DONE ON AN AREA STABILIZED WITH STONE AND WHICH DRAINS INTO APPROVED SEDIMENT TRAPPING DEVICE.
8. PERIODIC INSPECTION AND NEEDED MAINTENANCE SHALL BE PROVIDED AFTER EACH RUN
9. LOCATION - AS SHOWN ON PLANS OR AS DIRECTED BY THE CONSTRUCTION MANAGER
10. AT JOBS COMPLETION THE GENERAL CONTRACTOR IS TO REMOVE THE TEMPORARY CONSTRUCTION ROAD & COMPACTED FILL AND INSTALL STOCKPILE TOPSOIL, GRADE AND SEED

Temporary Construction Road/ Temporary Drop Off/ Laydown Area
SCALE: N.T.S.

1 CONSTRUCTION GATE SIGN
SCALE: N.T.S.

CONTRACTOR'S RESPONSIBILITY TO PROTECT OPEN TRENCHES

THE FOLLOWING OUTLINES THE RESPONSIBILITIES OF CONTRACTORS IN ENSURING THE SAFETY AND PROTECTION OF OPEN TRENCHES DURING CONSTRUCTION ACTIVITIES.

THE FOLLOWING NOTES APPLY TO ALL CONSTRUCTION ACTIVITIES INVOLVING OPEN TRENCHES ON AND AROUND THE WORK SITE.

SAFETY CONSIDERATIONS:

1.TRENCH STABILITY: ENSURE THAT ALL TRENCHES ARE PROPERLY SHORED OR SLOPED TO PREVENT COLLAPSES. REGULARLY INSPECT TRENCH WALLS FOR SIGNS OF INSTABILITY.

2.ACCESS AND EGRESS: PROVIDE SAFE MEANS OF ACCESS AND EGRESS FOR WORKERS, SUCH AS LADDERS, STEPS, OR RAMPS, WITHIN 25 FEET OF ALL WORKERS IN THE TRENCH, OR PER FEDERAL/STATE LAW (OSHA, NIOSH, ETC..)

3.BARRICADES AND SIGNAGE: ERECT STURDY BARRICADES AROUND OPEN TRENCHES TO PREVENT ACCIDENTAL FALLS. PLACE CLEAR AND VISIBLE WARNING SIGNS TO ALERT WORKERS AND THE PUBLIC OF THE HAZARD.

4.PROTECTIVE SYSTEMS: USE PROTECTIVE SYSTEMS SUCH AS TRENCH BOXES OR SHIELDS TO SAFEGUARD WORKERS FROM CAVE-INS.

5.WEATHER CONDITIONS: MONITOR WEATHER CONDITIONS AND TAKE NECESSARY PRECAUTIONS TO PROTECT TRENCHES FROM FLOODING OR EROSION.

CONTRACTOR RESPONSIBILITIES:

1.PRE-WORK PLANNING: DEVELOP A COMPREHENSIVE TRENCH SAFETY PLAN BEFORE STARTING ANY EXCAVATION WORK. THIS PLAN SHOULD INCLUDE DETAILS ON PROTECTIVE SYSTEMS, ACCESS AND EGRESS, AND EMERGENCY PROCEDURES.

2.DAILY INSPECTIONS: CONDUCT DAILY INSPECTIONS OF OPEN TRENCHES BY A COMPETENT PERSON TO ENSURE COMPLIANCE WITH SAFETY STANDARDS AND IDENTIFY ANY POTENTIAL HAZARDS.

3.TRAINING: PROVIDE TRAINING TO ALL WORKERS ON TRENCH SAFETY, INCLUDING THE PROPER USE OF PROTECTIVE SYSTEMS AND EMERGENCY RESPONSE PROCEDURES.

4.COMMUNICATION: MAINTAIN CLEAR COMMUNICATION WITH ALL SITE PERSONNEL REGARDING THE LOCATION AND STATUS OF OPEN TRENCHES. USE VISUAL AIDS SUCH AS MAPS AND MARKERS TO INDICATE TRENCH LOCATIONS.

5.EMERGENCY PREPAREDNESS: ESTABLISH AND COMMUNICATE EMERGENCY RESPONSE PROCEDURES IN CASE OF A TRENCH COLLAPSE OR OTHER INCIDENTS. ENSURE THAT ALL WORKERS ARE FAMILIAR WITH THESE PROCEDURES.

APPROVAL PROCESS:

1.SAFETY PLAN SUBMISSION: SUBMIT THE TRENCH SAFETY PLAN TO THE CONSTRUCTION MANAGER AND ARCHITECT FOR REVIEW AND APPROVAL BEFORE COMMENCING EXCAVATION WORK.

2.ONGOING MONITORING: CONTINUOUSLY MONITOR TRENCH CONDITIONS AND SAFETY MEASURES THROUGHOUT THE CONSTRUCTION PROCESS. MAKE ADJUSTMENTS AS NEEDED TO ADDRESS ANY EMERGING RISKS.

3.INCIDENT REPORTING: REPORT ANY INCIDENTS OR NEAR-MISSES INVOLVING OPEN TRENCHES TO THE CONSTRUCTION MANAGER AND TAKE IMMEDIATE CORRECTIVE ACTIONS TO PREVENT RECURRENCE.

FOR FURTHER INFORMATION, REVIEW PROJECT'S SPECIFICATIONS.

CRANE USE NEAR EXISTING BUILDINGS

THE FOLLOWING NOTE ARE TO HELP ENSURE SAFE AND EFFICIENT USE OF CRANES IN AND AROUND THE WORK SITE, PARTICULARLY NEAR EXISTING BUILDINGS, WHILE MINIMIZING RISKS TO OCCUPANTS AND PROPERTY.

THIS NOTE APPLIES TO ALL CRANE OPERATIONS CONDUCTED WITHIN THE VICINITY OF EXISTING BUILDINGS ON THE WORK SITE.

SAFETY CONSIDERATIONS:

1.SITE ASSESSMENT: CONDUCT A THOROUGH ASSESSMENT OF THE WORK SITE TO IDENTIFY POTENTIAL HAZARDS, INCLUDING PROXIMITY TO EXISTING BUILDINGS, OVERHEAD POWER LINES, AND UNDERGROUND UTILITIES.

2.LOAD CAPACITY: ENSURE THAT THE CRANE'S LOAD CAPACITY IS APPROPRIATE FOR THE TASKS AT HAND AND THAT ALL LOADS ARE SECURELY FASTENED.

3.WEATHER CONDITIONS: MONITOR WEATHER CONDITIONS CLOSELY, AS ADVERSE WEATHER CAN IMPACT CRANE STABILITY AND SAFETY.

4.COMMUNICATION: ESTABLISH CLEAR COMMUNICATION PROTOCOLS BETWEEN CRANE OPERATORS, GROUND PERSONNEL, AND SITE SUPERVISORS TO ENSURE COORDINATED AND SAFE OPERATIONS.

5.EXCLUSION ZONES: DESIGNATE EXCLUSION ZONES AROUND THE CRANE'S OPERATING AREA TO PREVENT UNAUTHORIZED ACCESS AND ENSURE THE SAFETY OF ALL PERSONNEL.

APPROVAL PROCESS:

1.PRE-WORK REVIEW: ALL CRANE OPERATIONS MUST BE REVIEWED WITH THE CONSTRUCTION MANAGER, ARCHITECT, AND OWNER PRIOR TO COMMENCING. THIS REVIEW SHOULD INCLUDE A DETAILED DISCUSSION OF THE PLANNED ACTIVITIES, POTENTIAL RISKS, AND MITIGATION MEASURES.

2.WORK-PLAN SUBMISSION: A COMPREHENSIVE WORK-PLAN OUTLINING THE CRANE OPERATIONS MUST BE SUBMITTED IN WRITING TO THE CONSTRUCTION MANAGER AND ARCHITECT. THIS PLAN SHOULD INCLUDE:

- o A DETAILED DESCRIPTION OF THE CRANE'S SPECIFICATIONS AND CAPABILITIES.
- o A STEP-BY-STEP OUTLINE OF THE PLANNED CRANE ACTIVITIES.
- o RISK ASSESSMENT AND MITIGATION STRATEGIES.
- o EMERGENCY RESPONSE PROCEDURES.

3.APPROVAL: THE SUBMITTED WORK-PLAN IS SUBJECT TO APPROVAL BY THE CONSTRUCTION MANAGER AND ARCHITECT. NO CRANE OPERATIONS MAY COMMENCE UNTIL WRITTEN APPROVAL IS OBTAINED.

4.ONGOING MONITORING: ONCE APPROVED, CRANE OPERATIONS MUST BE CONTINUOUSLY MONITORED TO ENSURE COMPLIANCE WITH THE APPROVED WORK-PLAN AND TO ADDRESS ANY EMERGING SAFETY CONCERNS PROMPTLY.

FOR FURTHER INFORMATION, REVIEW PROJECT'S SPECIFICATIONS.

AS PER USA CONGRESS ARCHITECTURAL WORKS COPYRIGHT PROTECTION ACT OF 1990 ALL IDEAS AND DESIGNS INCLUDING DERIVATIVES THEREOF, ALL DRAWINGS AND SPECIFICATIONS CONSTITUTE THE ORIGINAL COPYRIGHT WORK BY FULLER AND DANKELO, P.C. (F&D). THE DRAWINGS AND SPECIFICATIONS AS INSTRUMENTS OF SERVICE BY F&D ARE CREATED BY F&D FOR THIS PROJECT ONLY AND REMAIN THE PRODUCT AND PROPERTY OF F&D. ANY REPRODUCTION WITHOUT THE PRIOR CONSENT OF F&D IS PROHIBITED.

48 ENCLWOOD ROAD ELLENFORD NEW YORK 10883
TEL 914.888.4444 FAX 914.888.1919
Copyright 2025 All Rights Reserved By FULLER & DANKELO, P.C.

FULLER DANKELO P.C.
ARCHITECTS PLANNERS

TRITON CONSTRUCTION
Main Office
550 7th Ave, 14th Floor
New York, New York 10018
Update Office
1279 Route 300 1st Floor
Newburgh, New York 12550

LICENSE EXP. DATE:

S.E.D. CONTROL NUMBER:
GREENVILLE ELEMENTARY SCHOOL
66-04-06-03-0-008-021

PROJECT TITLE
EDGEMONT SCHOOL DISTRICT
GREENVILLE ELEMENTARY SCHOOL
CAFETERIA RENOVATION

DRAWING TITLE
CONSTRUCTION STAGING AND LOGISTICS
DETAILS AND NOTES

02-18-2025 ADDENDUM 01
DATE ISSUED TO

SHEET SIZE
30"x42"
SCALE
N.T.S.
DRAWN BY
JH

DRAWING NO.
L102
FILE NO.
24529.01

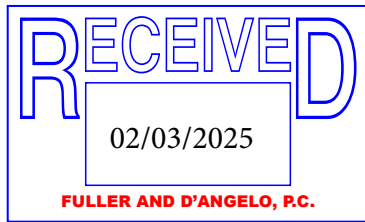

EDGEMONT UNION FREE SCHOOL DISTRICT
GREENVILLE ELEMENTARY SCHOOL
WINDOW REPLACEMENT AND RELATED WORK
RFI FORM

SECTION 00 2115
RFI FORM

CONTRACTOR'S REQUEST FOR INFORMATION NO. _____

RFI NO:#1 **001**

NAME OF PROJECT: Window Replacement and Related Work

NAME OF OWNER: Edgemont Union Free School District

FACILITY: Greenville Elementary School

DATE: 02/02/25 _____

A/E PROJECT NO: 23501.00

ARCHITECT: Fuller and D'Angelo, P.C.

45 Knollwood Road, Elmsford, NY 10523

Tel: 914-592-4444; Fax: 914-592-1717

William Means, RA

WilliamM@fullerdangelo.com

FROM (CO. NAME): Pb Contrcting Corp _____

CONTACT NAME: Farhan babar _____ Tel: 347-791-6568

SUBJECT: Insulated Panel Win 28 & 29 _____

DISCIPLINE/TRADE: Dev 08 _____

DWG./SPEC. REFERENCE: A 302 _____

QUESTIO Please clarify weather windows #28 and #29 should match with the site condition or to contract drawings, a duct seperates these two windows with 85" panels on both left and right side, However contract drawings indicates galss and panel in this location. Please advise which condition should followed here. Please refer to attached drawings and photo.

___ FIELD CONDITION _____

___ DRAWING/SPEC _____

___ DISCREPANCY _____

___ OWNER CHANGE _____

___ CLARIFICATION _____

___ CONTRACTOR'S SUGGESTION (IF APPLICABLE): _____

ANSWER

ARCHITECT'S SIGNATURE:  _____ DATE: 2/7/2025

Note: review and any responses to this request for information by the architect/engineer is strictly for design intent only and does not constitute acknowledgement or acceptance of any cost or schedule implications unless specifically presented by the contractor. By submission of this request for information, the contractor assumes all responsibility in the absence of an approved change order or work directive.

END OF SECTION

FULLER AND D'ANGELO, P.C.
ARCHITECTS AND PLANNERS

PLOT DATE: October 18, 2024 — 2:29pm

FILE: I:\23501.00 Edgemont Greenville Window replacement\DRAWINGS\CURRENT\1-F&D\23501.00-A300-A301.dwg

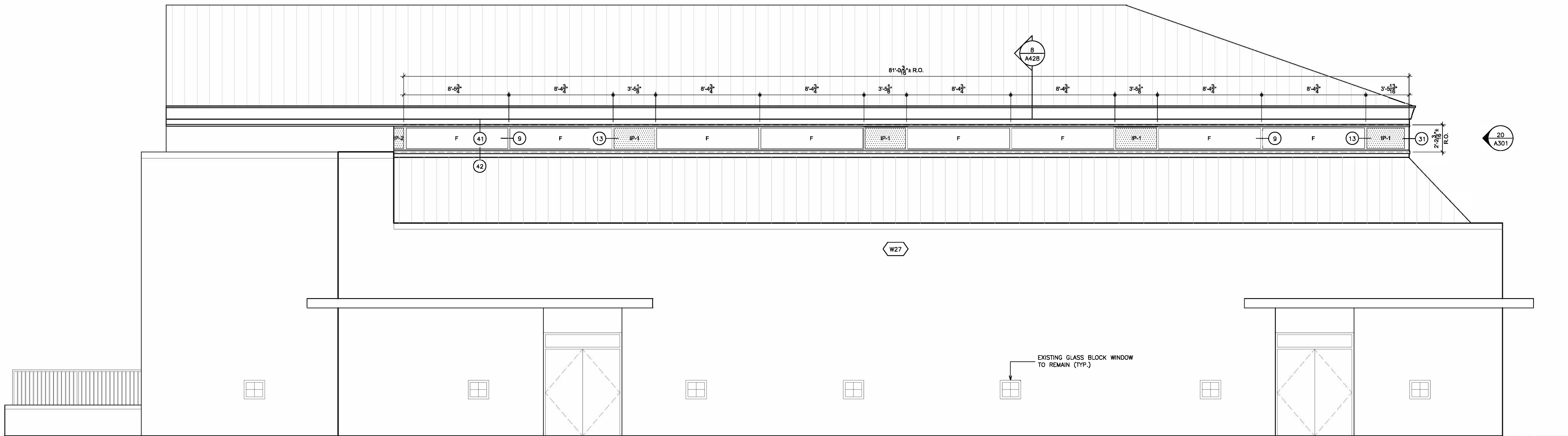

19 EXTERIOR ELEVATION- ALTERNATE GC-4
SCALE: 1/4" = 1'-0"

WINDOW LEGEND	
F.	FIXED WINDOW
P.O.	PROJECT OUT WINDOW
C.	CASEMENT WINDOW
O.B.	OBSOLETE GLASS
Ⓢ	DETAIL KEY
IP-1	INSULATED METAL PANEL
RESCUE WINDOW	RESCUE WINDOW. REFER TO DETAILS A725.

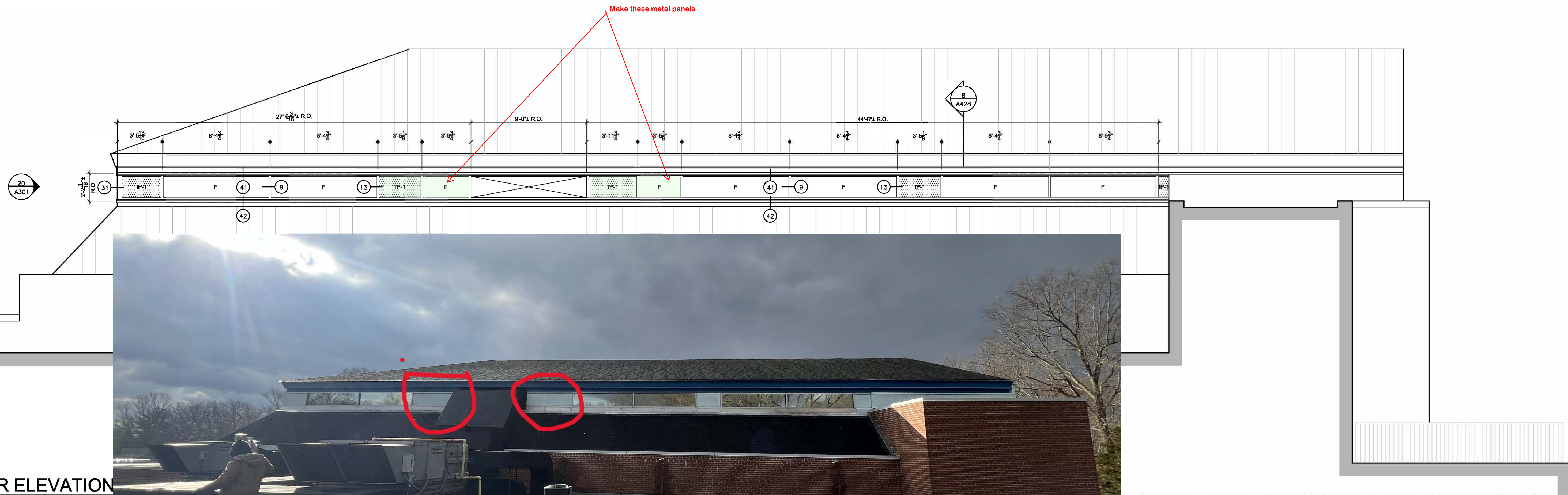

21 EXTERIOR ELEVATION
SCALE: 1/4" = 1'-0"

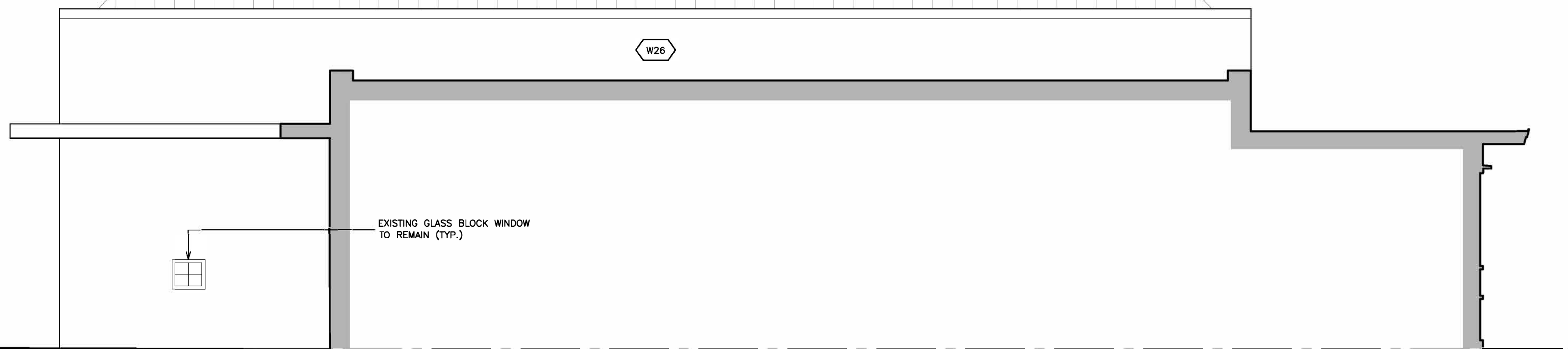

20 EXTERIOR ELEVATION- ALTERNATE GC-4
SCALE: 1/4" = 1'-0"

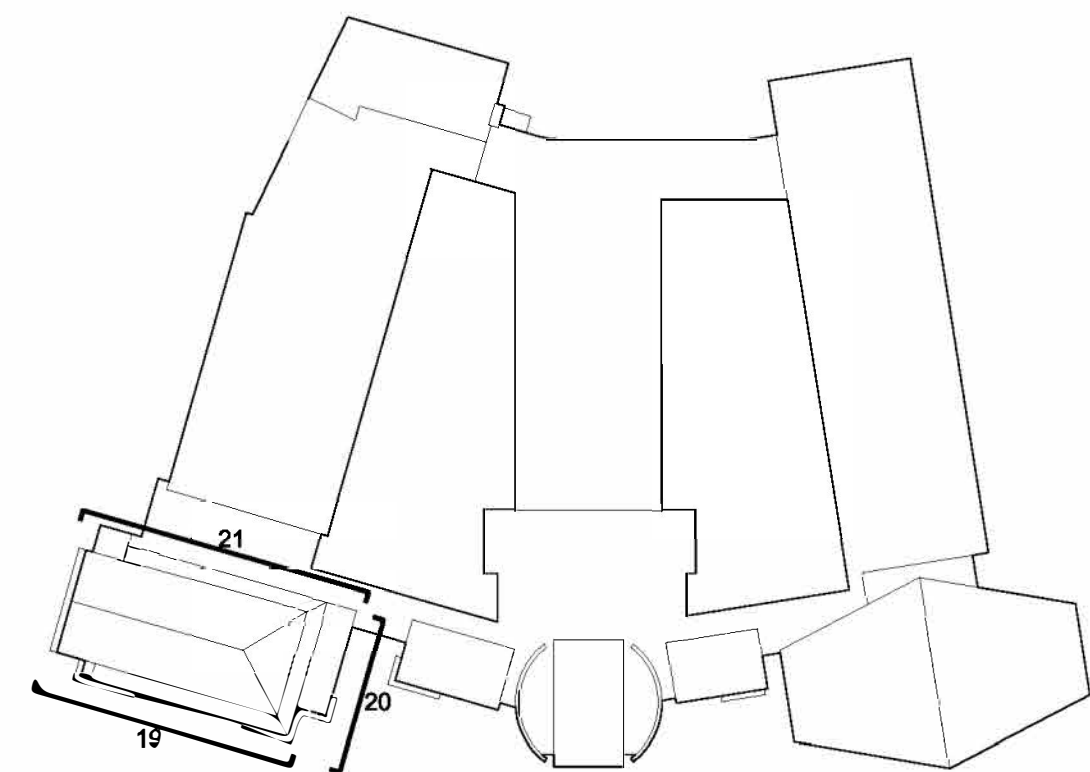

KEY PLAN
SCALE N.T.S.



AS PER USA CONGRESS ARCHITECTURAL WORKS COPYRIGHT PROTECTION ACT OF 1990 ALL IDEAS AND DESIGNS INCLUDING DERIVATIVES THEREOF, ALL DRAWINGS AND SPECIFICATIONS CONSTITUTE THE ORIGINAL COPYRIGHT WORK BY FULLER AND DANIELO, P.C. (F&D). THE DRAWINGS AND SPECIFICATIONS AS INSTRUMENTS OF SERVICE BY F&D ARE CREATED BY F&D FOR THIS PROJECT ONLY AND REMAIN THE PROPERTY OF F&D. ANY REPRODUCTION WITHOUT THE PRIOR CONSENT OF F&D IS PROHIBITED.

48 SHOLLWOOD ROAD ELLENBURG NEW YORK 10823
TEL 914.888.4444 FAX 914.888.1917
Copyright 2024 All Rights Reserved by FULLER & DANIELO, P.C.

FULLER
DANIELO
P.C.
ARCHITECTS
PLANNERS

S.E.D. CONTROL NUMBER:
GREENVILLE ELEMENTARY
06-04-06-03-0-008-023

PROJECT TITLE
EDGEMONT UNION FREE SCHOOL DISTRICT
GREENVILLE WINDOW REPLACEMENT AND
RELATED WORK
100 GLENDALE RD., SCARSDALE, NY 10583
DRAWING TITLE
EXTERIOR ELEVATIONS

10-23-2024	RE-BID
05-27-2024	BID
11-14-2023	S.E.D. SUBMISSION
DATE	ISSUED TO
SCALE AS NOTED	DRAWING NO. A302
DRAWN BY F & D	CHECKED BY F & D
FILE NO. 23501.00	

SECTION 00 2115
RFI FORM

CONTRACTOR'S REQUEST FOR INTERPRETATION NO. 1

F&D RFI NO: 002
(F&D USE)

NAME OF PROJECT: HVAC Upgrades And Cafeteria Renovations

NAME OF OWNER: Edgemont Union Free School District

FACILITY: Greenville Elementary School

DATE: _____

A/E PROJECT NO: 24529.01

ARCHITECT: Fuller and D'Angelo, P.C.

45 Knollwood Road, Elmsford, NY 10523

Tel: 914-592-4444;

Fax: 914-592-1717

William Means, RA

WilliamM@fullerdangelo.com

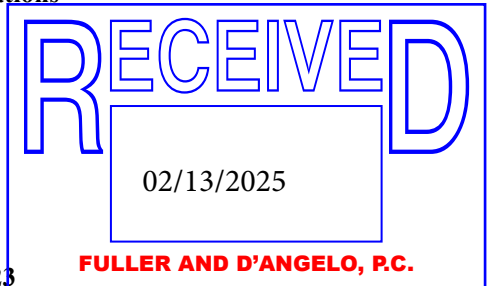

Refer to Section 00 2113 Par 1.13 for additional requirements.

FROM (CO. NAME): PB Contracting Corp

CONTACT NAME: Kashif Naseem Tel: _____

SUBJECT: HVAC BMS

DISCIPLINE/TRADE: HVAC

DWG./SPEC. REFERENCE: N/A

QUESTION: Please advise if the building has BMS and who is the existing BMS control vendor?

FIELD CONDITION _____

DRAWING/SPEC _____

DISCREPANCY _____

OWNER CHANGE _____

CLARIFICATION _____

CONTRACTOR'S SUGGESTION (IF APPLICABLE): _____

ANSWER

ACL (Automated Control Logic)

ARCHITECT'S SIGNATURE: William Means DATE: 2/13/2025

Note: review and any responses to this request for information by the architect/engineer is strictly for design intent only and does not constitute acknowledgement or acceptance of any cost or schedule implications unless specifically presented by the contractor. By submission of this request for information, the contractor assumes all responsibility in the absence of an approved change order or work directive.

END OF SECTION

FULLER AND D'ANGELO, P.C.
ARCHITECTS AND PLANNERS

SECTION 00 2115
RFI FORM

CONTRACTOR'S REQUEST FOR INTERPRETATION NO. 1

F&D RFI NO: 003
(F&D USE)

NAME OF PROJECT: HVAC Upgrades And Cafeteria Renovations

NAME OF OWNER: Edgemont Union Free School District

FACILITY: Greenville Elementary School

DATE: 2/14/25

A/E PROJECT NO: 24529.01

ARCHITECT: Fuller and D'Angelo, P.C.

45 Knollwood Road, Elmsford, NY 10523

Tel: 914-592-4444;

Fax: 914-592-1717

William Means, RA

WilliamM@fullerdangelo.com

Refer to Section 00 2113 Par 1.13 for additional requirements.

FROM (CO. NAME): Bertussi Contracting Inc

CONTACT NAME: Stephanie Weber Tel: 845-538-4234

SUBJECT: Missing Drawings

DISCIPLINE/TRADE: _____

DWG./SPEC. REFERENCE: _____

QUESTION: _____

Drawings A626 and A627 are missing from the bid set. Please advise.

___ FIELD CONDITION _____

___ DRAWING/SPEC _____

___ DISCREPANCY _____

___ OWNER CHANGE _____

___ CLARIFICATION _____

___ CONTRACTOR'S SUGGESTION (IF APPLICABLE): _____

ANSWER

Drawings A626 and A627 not part of bid set.

ARCHITECT'S SIGNATURE: 

DATE: 2/18/2025

Note: review and any responses to this request for information by the architect/engineer is strictly for design intent only and does not constitute acknowledgement or acceptance of any cost or schedule implications unless specifically presented by the contractor. By submission of this request for information, the contractor assumes all responsibility in the absence of an approved change order or work directive.

END OF SECTION

FULLER AND D'ANGELO, P.C.
ARCHITECTS AND PLANNERS

