

PROPOSED

Croton-on-Hudson Harmon Firehouse Station #3 & EMS Addition / Alterations

30 Wayne Street
Croton-On-Hudson
New York 10520

ABBREVIATIONS

ABV	ABOVE	JG	JANITOR'S CLOSET
AC.T.	ACOUSTICAL CEILING TILE	JT	JOINT
ADJ.	ADJACENT		
ADA	AMERICANS DISABILITY ACT	LAV	LAVATORY
AFF	ABOVE FINISH FLOOR	LH	LEFT HAND
ALT	ALTERNATE/ALTERNATIVE	L	LENGTH
ALUM	ALUMINUM		
APFD	APPROVED	MFGR	MANUFACTURER
APPROX	APPROXIMATE	MATL	MATERIAL
ARCH	ARCHITECTURAL	MAX	MAXIMUM
AUTO	AUTOMATIC	MECH	MECHANICAL
AVG	AVERAGE	MEP	MECH, ELEC, PLUMB
		MTL	METAL
BLKG	BLOCKING	MIN	MINIMUM
BD	BOARD	MISC	MISCELLANEOUS
BC	BRICK COURSE	MNTG	MOUNTING
BLDG	BUILDING		
		N	NORTH
CB	CATCH BASIN	N/A	NOT APPLICABLE
CL	CENTERLINE	NG	NOT IN CONTRACT
CER	CERAMIC	NTS	NOT TO SCALE
CT	CERAMIC TILE		
CLO	CLOSET	OC	ON CENTER
COL	COLUMN	OPNG	OPENING
COMM	COMMUNICATION	OPP	OPPOSITE
CONC	CONCRETE	OYHD	OVERHEAD
CMU	CONCRETE MASONRY UNIT		
CONST	CONSTRUCTION	PR	PAIR
CONT	CONTINUOUS	PART.	PARTIAL
COORD	COORDINATE	PH	PHASE
CORR	CORRIDOR	PLUMB	PLUMBING
		PC	PLYWOOD
DEMO	DEMOLITION	FLYND	FLYWOOD
D	DEPTH	POLY	POLYETHYLENE
DETL	DETAIL	PROJ	PROJECT
DIA	DIAMETER		
DR	DOOR	RD	ROUND
DN	DOWN	RE	REFER
DWG	DRAWING	REINF	REINFORCEMENT
DF	DRINKING FOUNTAIN	REGD	REQUIRED
		RH	RIGHT HAND
EA	EACH	RM	ROOM
ELEC	ELECTRICAL	R.O.B.	RUN OF BANK
EC	ELECTRICAL CONTRACTOR		
EL/ELEV	ELEVATION	SGH	SCHEDULE
ENGR	ENGINEER	SECT	SECTION
EQ	EQUAL	SHT	SHEET
EQUIP	EQUIPMENT	SHY	SIMILAR
EF	EXHAUST FAN	SK	SKETCH
EX	EXISTING	SG	SOLID CORE
ETR	EXISTING TO REMAIN	SPEC	SPECIFICATION
EJ	EXPANSION JOINT	SG	SQUARE
EXT	EXTERIOR	SF	SQUARE FOOT/FEET
		SSMR	STANDING SEAM METAL ROOF
FIN	FINISH	STL	STEEL
FF	FINISH FLOOR	STG	STORAGE
FE	FIRE EXTINGUISHER	STRUCT	STRUCTURAL
FL	FLOOR	SYMB	SYMBOLS
FT	FOOT/FEET		
FTG	FOOTING	TEMP	TEMPORARY
FDN	FOUNDATION	TK	THICK
FR	FRAME	TOIL	TOILET
		T&G	TONGUE & GROOVE
SALV	SALVANIZED	T.O.	TOP OF
GA	GAUGE	TYP	TYPICAL
GC	GENERAL CONTRACTOR		
GMB	GYPSPUM WALL BOARD	UN	UNLESS OTHERWISE NOTED
		VB	VAPOR BARRIER
HDN	HARDWARE	VIF	VERIFY IN FIELD
H/HT	HEIGHT	VERT	VERTICAL
HW	HOLLOW METAL	VEST	VESTIBULE
HORIZ	HORIZONTAL	VCT	VINYL COMPOSITION TILE
HR	HOUR		
		WVF	WELDED WIRE FABRIC
IN	INCH	W	WIDTH
INCL	INCLUDE	WTH	WITH
INS	INSULATION	W/O	WITHOUT
INT	INTERIOR	WD	WOOD

SYMBOLS & MAT'L.S.

SYMBOLS LEGEND:

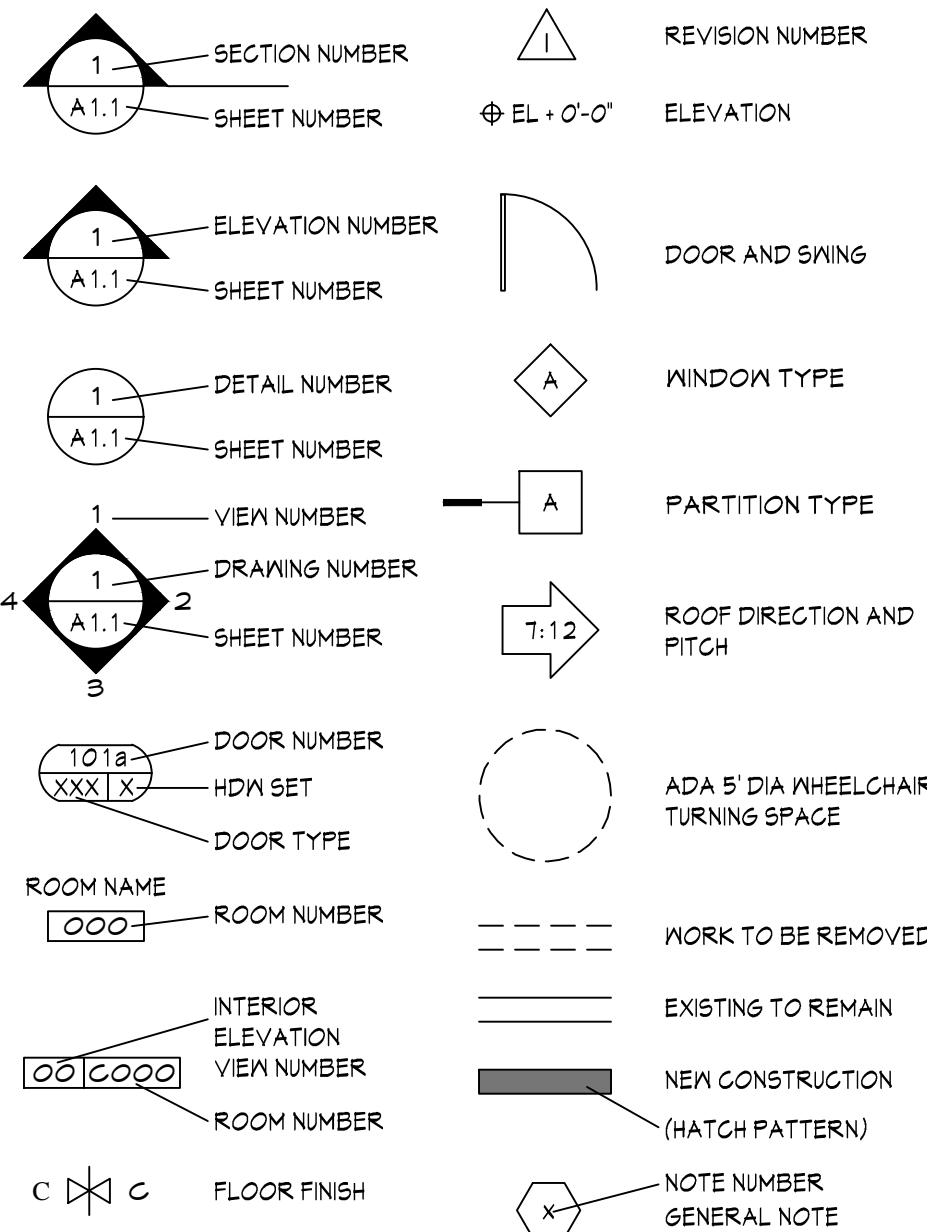

MATERIALS LEGEND:

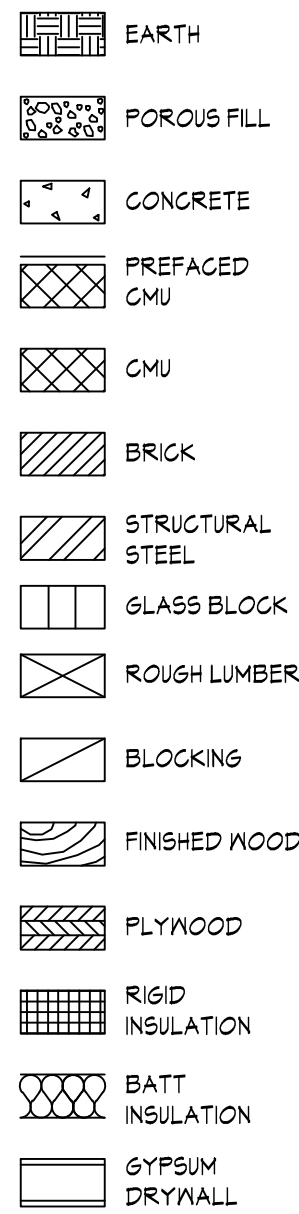

GENERAL NOTES

- THE INTENT OF THE CONSTRUCTION DOCUMENTS IS TO ACCOMPLISH A COMPLETE PROJECT. ANYTHING REASONABLY IMPLIED OR INTENDED SHALL BE INCLUDED. THE WORK INCLUDED CONSISTS OF ALL LABOR, MATERIALS, TRANSPORTATION, TOOLS AND EQUIPMENT NECESSARY FOR THE CONSTRUCTION OF THE PROJECT LEAVING ALL WORK CLEAN AND READY FOR USE. IF ANY DISCREPANCIES, CONFLICTS OR OMISSIONS ARE FOUND IN THE CONSTRUCTION DOCUMENTS, THE CONTRACTOR SHALL NOTIFY THE ARCHITECT IMMEDIATELY. ASSUME THE HIGHER QUALITY WORK AND REFRAIN FROM STARTING / COMPLETING SUCH WORK, OR DEPENDENT WORK, UNTIL CLARIFIED BY THE ARCHITECT AND TOLD TO PROCEED.
- EACH CONTRACTOR SHALL REVIEW THE CONSTRUCTION DOCUMENTS FOR COMPLETE UNDERSTANDING AND KNOWLEDGE OF THE WORK. ALL WORK SHALL BE DONE BY REQUIRED LICENSED CONTRACTORS IN COMPLIANCE WITH INDUSTRY STANDARDS AND ALL CODE REQUIREMENTS. ALL WORK SHALL BE INSTALLED TRUE, PLUMB, SQUARE, LEVEL, AND IN PROPER ALIGNMENT. JOB SITE SAFETY IS THE RESPONSIBILITY OF EACH CONTRACTOR.
- VERIFY ALL DIMENSIONS AND CONDITIONS AT THE BUILDING AND SITE PRIOR TO COMMENCING WORK. VERIFY CLEARANCES FOR FLUES, VENTS, CHASES, SOFFITS, FIXTURES, ETC. BEFORE ANY CONSTRUCTION, ORDERING, OR INSTALLATION OF ANY ITEMS OF WORK. NOTIFY ARCHITECT SHOULD DISCREPANCIES OCCUR PRIOR TO PERFORMING WORK.
- DIMENSIONS ARE TO EDGE OF SLAB, FACE OF STUD, DOOR/WINDOW OPENING, CENTER OF PLUMBING FIXTURE, UNLESS OTHERWISE NOTED. WRITTEN DIMENSIONS TAKE PRECEDENCE. DO NOT SCALE DRAWINGS.
- DETAILS AND NOTES ARE TYPICAL. SIMILAR DETAILS AND NOTES APPLY IN SIMILAR CONDITIONS.
- UNTIL PERMANENT FIRE PROTECTION NEEDS ARE MET, INSTALL FIRE EXTINGUISHERS PER CODE TO PROVIDE TEMPORARY FIRE PROTECTION. OBTAIN APPROVAL OF THE BUILDING AND FIRE DEPARTMENTS AND THE ARCHITECT PRIOR TO INSTALLATION.
- INSTALL ALL FIXTURES, EQUIPMENT AND MATERIAL PER MANUFACTURER'S RECOMMENDATIONS.

PROJECT TEAM

ARCHITECT:

SULLIVAN ARCHITECTURE P.C.
31 MAMARONECK AVENUE
WHITE PLAINS, NY 10601
(914) 761-6006

STRUCTURAL ENGINEER:

CONLON ENGINEERING, LLC
246 FEDERAL ROAD, SUITE B23
BROOKFIELD, CT 06804
(203) 740-0990

DRAWINGS LIST

ARCHITECTURAL:

A-0	TITLE SHEET
A-1.1	LIFE SAFETY AND CODE ANALYSIS
A-1.2	LIFE SAFETY
A-2	FOUNDATION PLAN
A-3	FIRST FLOOR PLAN
A-4	FIRST FLOOR POWER/TELE/DATA PLAN
A-5	FIRST FLOOR REFLECTED CEILING PLAN
A-6	SECOND FLOOR PLAN
A-7	SECOND FLOOR POWER/TELE/DATA PLAN
A-8	SECOND FLOOR REFLECTED CEILING PLAN
A-9	ROOF PLAN
A-10	EXTERIOR ELEVATIONS
A-11	BUILDING SECTIONS
A-12	BUILDING SECTIONS
A-13	WALL SECTIONS
A-14	STAIR 3 - PLANS, SECTIONS & DETAILS
A-15	PARTITION TYPES
A-16	DOOR SCHEDULE, TYPES AND HARDWARE
A-17	DOOR DETAILS AND TRANSITIONS
A-18	WINDOW DETAILS AND SCHEDULE
A-19	FINISH SCHEDULE AND MATERIALS
A-20	MILLWORK ELEVATIONS AND DETAILS
A-21	BATHROOM DETAILS AND ELEVATIONS
A-22	ROOF DETAILS
A-23	ROOF DETAILS
A-24	ROOF DETAILS
A-25	ROOF DETAILS

STRUCTURAL:

S-1.0	FOUNDATION AND FRAMING PLANS
S-2.0	TYPICAL FOUNDATION DETAILS
S-3.0	TYPICAL COLD FORMED STEEL DETAILS
S-3.1	STEEL AND COLD STEEL SECTIONS
S-4.0	GENERAL NOTES AND MATERIAL SPECIFICATIONS

LOCATION MAP



Sullivan Architecture, P.C.

31 Mamaroneck Avenue
White Plains, New York 10601
914-761-6006 (F) 914-761-4919

John P. Sullivan, FAIA - Lic. # 017185 Registered through 4/30/24

Date Issue

1/16/2024 CLIENT REVIEW SET

4/8/2024 CLIENT REVIEW SET

5/1/24 CONSTRUCTION SET

I hereby state to the best of my professional knowledge and abilities that the proposed building design represented in these documents is consistent with the building plans, specifications, and other calculations submitted with the permit application. The proposed building has been designed to meet the requirements of the Current New York State Energy Conservation Construction Code and adopted Stretch Code. The signature and seal on such documents attests to the above statement.

It is a violation of the law for any person, unless acting under the direction of a licensed architect, to alter an item in any way. If an item bearing the seal of an architect is altered, the altering architect shall affix to his item the seal and the notation "altered by" followed by his signature and the date of such alteration, and a specific description of the alteration.

Project Title

Croton-on-Hudson
Harmon Firehouse
Station #3 & EMS

30 Wayne Street
Croton-On-Hudson
New York 10520

Drawing Title

TITLE SHEET

Project No. 202222

Date 7.21.2023

Scale

Drawing by KA

Checked by



Drawing No.

A1.0

2 SECOND FLOOR LIFE SAFETY PLAN
3/32" = 1'-0"

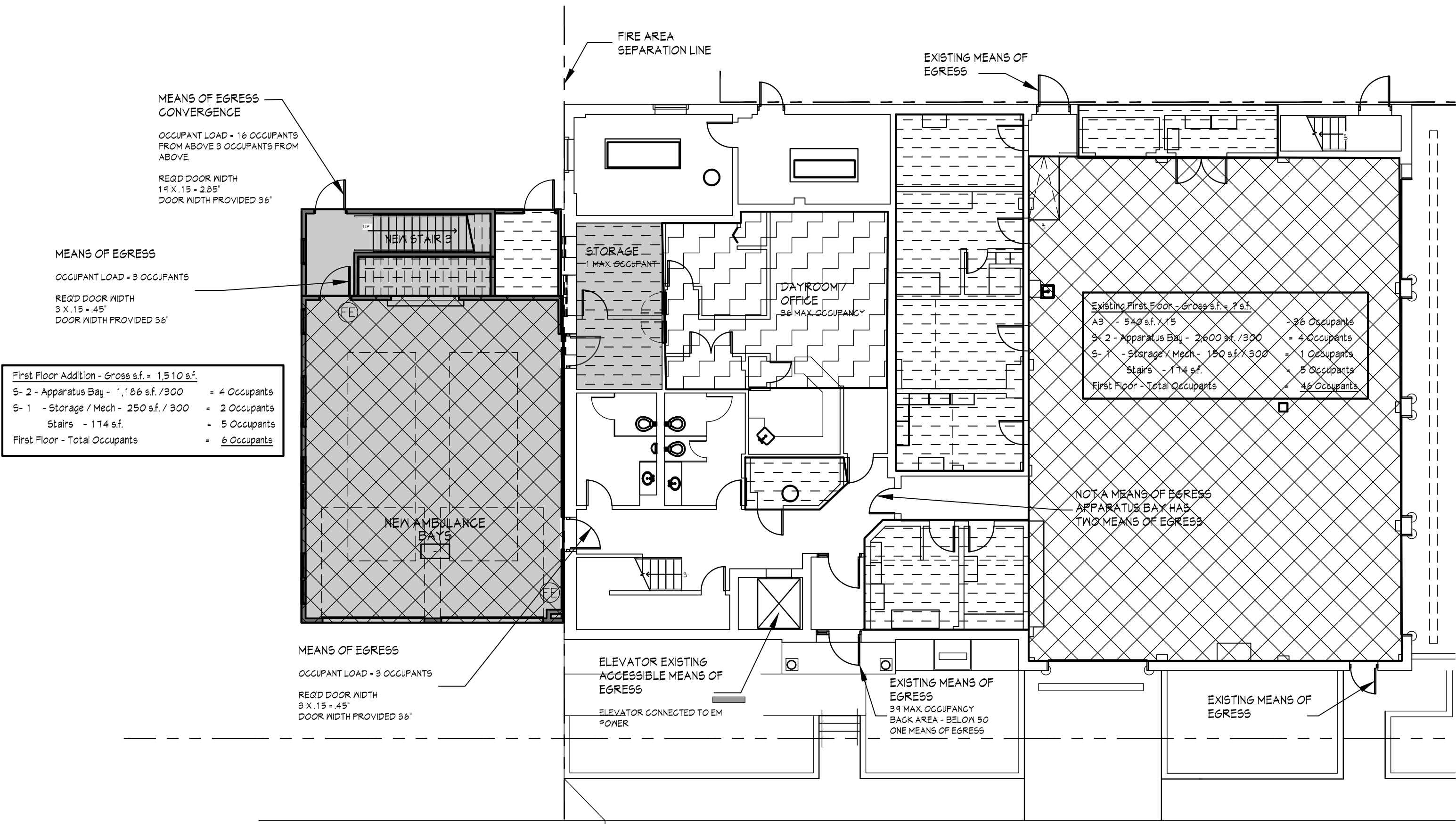

1 FIRST FLOOR LIFE SAFETY PLAN
3/32" = 1'-0"

Code Analysis:

PROJECT SCOPE:

The project is proposing an addition to the existing building and creating a mixed use building, but occupancies are separated as a mixed use building as per NYS Building Code.

Summary of - Existing and Proposed

First Floor 1,510 s.f.
Second Floor 1,510 s.f.
Total = 3,020 s.f.

List of applicable State Codes, Reference Codes and Standards:

2020 Building Code of New York State
2020 NYStretch Energy Code - 2018 IECC
2020 Fire Code of New York State
2020 Property Maintenance Code of New York State
2020 Mechanical Code of New York State
2020 Plumbing Code of New York State
2020 Fuel Gas Code of New York State
2020 Energy Conservation Construction Code
2020 New York State Supplement
NFPA 70 (National Electrical Code)
National Fire Underwriter Code
ICC/ANSI A 117.1-2009 Accessible and Usable Buildings and Facilities

CHAPTER 3 - OCCUPANCY CLASSIFICATION AND USE
Comply with applicable sections of this Chapter including;

302.1 Occupancy classification.
Comply with applicable sections of this Chapter including;

Occupancy classification is the formal designation of the primary purpose of the building, structure or portion thereof. Structures shall be classified into one or more of the occupancy groups listed in this section based on the nature of the hazards and risks to building occupants generally associated with the intended purpose of the building or structure. An area, room or space that is intended to be occupied at different times for different purposes shall comply with all applicable requirements associated with such potential multipurpose. Structures containing multiple occupancy groups shall comply with Section 508. Where a structure is proposed for a purpose that is not specifically listed in this section, such structure shall be classified in the occupancy it most nearly resembles based on the fire safety and relative hazard.

Assembly (see Section 303): Groups A-3
Business (see Section 304): Group B.
Storage (see Section 311): Groups S-1.
Storage (see Section 311): Groups S-2.

CHAPTER 5 - GENERAL BUILDING HEIGHTS AND AREAS
Comply with applicable sections of this Chapter including;

504.1 General.
The height, in feet, and the number of stories of a building shall be determined based on the type of construction, occupancy classification and whether there is an automatic sprinkler system installed throughout the building.

504.2 Mixed occupancy.
In a building containing mixed occupancies in accordance with Section 508, no individual occupancy shall exceed the height and number of story limits specified in this section for the applicable occupancies.

504.3 Height in feet.
The maximum height, in feet, of a building shall not exceed the limits specified in Table 504.3. Table 504.3 - Occupancy B - Non Sprinklered - Type IIB - 55'-0"

504.4 Number of stories.
The maximum number of stories of a building shall not exceed the limits specified in Table 504.4.
Table 504.4 - Occupancy B - Sprinklered - Type IIB - 3 stories

505.2.2 Means of egress.
The means of egress for mezzanines shall comply with the applicable provisions of Chapter 10.

506.2 Allowable area determination.
The allowable area of a building shall be determined in accordance with the applicable provisions of Sections 506.2.1 through 506.2.4 and Section 506.3. Table 506.2 - (NS) Non Sprinklered - Type IIB - 2 stories - 23,000 s.f.

508.4 Separated occupancies.
Buildings or portions of buildings that comply with the provisions of this section shall be considered as separated occupancies.
TABLE 508.4 REQUIRED SEPARATION OF OCCUPANCIES
B to S-2 - 2 hour required

CHAPTER 6 - TYPES OF CONSTRUCTION
Comply with applicable sections of this Chapter including;

Group B (table 601) - Type IIB Construction w/ No Sprinklers
Primary Structural frame - 0 hr.
Bearing Walls - 0 hr. (Exterior)
Bearing Walls - 0 hr. (Interior)
Non-bearing Walls - 0 hr. (Interior)
Floor Construction - 0 hr.
Roof Construction - 0 hr.

Doors in walls noted above to be rated as per code and have rated labels accordingly.

602.2 Types I and II.
Types I and II construction are those types of construction in which the building elements listed in Table 601 are of noncombustible materials, except as permitted in Section 603 and elsewhere in this code.

Sullivan Architecture, P.C.

31 Mamaroneck Avenue
White Plains, New York 10601
914-761-6006 (F) 914-761-4919

John P. Sullivan, FAIA - Lic. # 017185 Registered through 4/30/24

Date Issue

1/18/2024 CLIENT REVIEW SET

4/8/2024 CLIENT REVIEW SET

5/1/24 CONSTRUCTION SET

I hereby state to the best of my professional knowledge and abilities that the proposed building design represented in these documents is consistent with the building plans, specifications, and other calculations submitted with the permit application. The proposed building has been designed to meet the requirements of the Current New York State Energy Conservation Construction Code and adopted Stretch Code. The signature and seal on such documents attests to the above statement.

It is a violation of the law for any person, unless acting under the direction of a licensed architect, to alter an item in any way. If an item bearing the seal of an architect is altered, the altering architect shall affix to his item the seal and the notation "altered by" followed by his signature and the date of such alteration, and a specific description of the alteration.

Project Title

Croton-on-Hudson
Harmon Firehouse
Station #3 & EMS

30 Wayne Street
Croton-On-Hudson
New York 10520

Drawing Title
LIFE SAFETY
CODE REVIEW

Project No. 202222

Date 1.21.2023

Scale AS NOTED

Drawing by KA

Checked by

Checked by

Drawing No.

A-1.1

CHAPTER 6 - TYPES OF CONSTRUCTION

Comply with applicable sections of this Chapter including;

Group B (table 601) - Type IIB Construction w/ Sprinklers

Type IIB - with added sprinklers
Primary Structural frame - 0 hr.
Bearing Walls - 0 hr. (Exterior)
Bearing Walls - 0 hr. (Interior)
Non-bearing Walls - 0 hr. (Interior)
Floor Construction - 0 hr.
Roof Construction - 0 hr.

Doors in walls noted above to be rated as per code and have rated labels accordingly.

602.2Types I and II.
Types I and II construction are those types of construction in which the building elements listed in Table 601 are of noncombustible materials, except as permitted in Section 603 and elsewhere in this code.

CHAPTER 7 - FIRE AND SMOKE PROTECTION FEATURES

Comply with applicable sections of this Chapter including;

SECTION 707 - FIRE BARRIERS

707.1General.
Fire barriers installed as required elsewhere in this code or the Fire Code of New York State shall comply with this section.

707.3.1Shaft enclosures.
The fire-resistance rating of the fire barrier separating building areas from a shaft shall comply with Section 713.4.

707.3.5Horizontal exit.
The fire-resistance rating of the separation between building areas connected by a horizontal exit shall comply with Section 1026.1.

707.3.6Atriums.
The fire-resistance rating of the fire barrier separating atriums shall comply with Section 404.6.

707.3.7Incidental uses.
The fire barrier separating incidental uses from other spaces in the building shall have a fire-resistance rating of not less than that indicated in Table 504.

707.3.9Separated occupancies.
Where the provisions of Section 508.4 are applicable, the fire barrier separating mixed occupancies shall have a fire-resistance rating of not less than that indicated in Table 508.4 based on the occupancies being separated.

SECTION 712 - VERTICAL OPENINGS

712.1General.
Each vertical opening shall comply in accordance with one of the protection methods in Sections 712.1.1 through 712.1.16.

712.1.1Shaft enclosures.
Vertical openings contained entirely within a shaft enclosure complying with Section 713 shall be permitted.
713.4Fire-resistance rating.
Shaft enclosures shall have a fire-resistance rating of not less than 1 hour where connecting less than two stories. The number of stories connected by the shaft enclosure shall include any basements but not any mezzanines. Shaft enclosures shall have a fire-resistance rating not less than the floor assembly penetrated, but need not exceed 2 hours. Shaft enclosures shall meet the requirements of Section 703.2.1.

CHAPTER 8 - INTERIOR FINISHES

Comply with applicable sections of this Chapter including;

802.1Interior wall and ceiling finish.
The provisions of Section 803 shall limit the allowable fire performance and smoke development of interior wall and ceiling finish materials based on occupancy classification.

SECTION803-WALL AND CEILING FINISHES

802.5Application.
Combustible materials shall be permitted to be used as finish for walls, ceilings, floors and other interior surfaces of buildings.

803.1General.
Interior wall and ceiling finish materials shall be classified for fire performance and smoke development in accordance with Section 803.1.1 or 803.1.2, except as shown in Sections 803.1.3 through 803.1.5. Materials tested in accordance with Section 803.1.1 shall not be required to be tested in accordance with Section 803.1.2.

803.1.1Interior wall and ceiling finish materials tested in accordance with NFPA 286.
Interior wall and ceiling finish materials shall be classified in accordance with NFPA 286 and comply with Section 803.1.1.1. Materials complying with Section 803.1.1.1 shall be considered to also comply with the requirements of Class A.

Interior and Ceiling Finish Requirements by Occupancy - (table 803.1.3)
Class B - Interior exit stairways
Class C - Corridors
Class C - Rooms and Enclosed spaces

SECTION804 - INTERIOR FLOOR FINISH

804.1General.
Interior floor finish and floor covering materials shall comply with Sections 804.2 through 804.4.2.

Exception: Floor finishes and coverings of a traditional type, such as wood, vinyl, linoleum or terrazzo, and resilient floor covering materials that are not comprised of fibers.

804.2Classification.
Interior floor finish and floor covering materials required by Section 804.4.2 to be of Class I or II materials shall be classified in accordance with ASTM E648 or NFPA 253. The classification referred to herein corresponds to the classifications determined by ASTM E648 or NFPA 253 as follows: Class I, 0.45 watts/cm2 or greater; Class II, 0.22 watts/cm2 or greater.

804.3Testing and identification.
Interior floor finish and floor covering materials shall be tested by an agency in accordance with ASTM E648 or NFPA 253 and identified by a hang tag or other suitable method so as to identify the manufacturer or supplier and style, and shall indicate the interior floor finish or floor covering classification in accordance with Section 804.2. Carpet-type floor coverings shall be tested as proposed for use, including underlayment. Test reports confirming the information provided in the manufacturer's product identification shall be furnished to the building official upon request.

804.4Interior floor finish requirements.
Interior floor covering materials shall comply with Sections 804.4.1 and 804.4.2 and interior floor finish materials shall comply with Section 804.4.2.

804.4.1Test requirement.
In all occupancies, interior floor covering materials shall comply with the requirements of the DOC FF-1 "pill test" (CPSC 16 CFR Part 1630) or with ASTM D2859.

804.4.2Minimum critical radiant flux.
In all occupancies, interior floor finish and floor covering materials in enclosures for stairways and ramps, exit passageways, corridors and rooms or spaces not separated from corridors by partitions extending from the floor to the underside of the ceiling shall withstand a minimum critical radiant flux. The minimum critical radiant flux shall be not less than Class I in Groups I-1, I-2 and I-3 and not less than Class II in Groups A, B, E, H, I-4, M, R-1, R-2 and S.

Exception: Where a building is equipped throughout with an automatic sprinkler system in accordance with Section 903.3.1.1 or 903.3.1.2, Class II materials are permitted in any area where Class I materials are required, and materials complying with DOC FF-1 "pill test" (CPSC 16 CFR Part 1630) or with ASTM D2859 are permitted in any area where Class II materials are required.

SECTION 808 - ACOUSTICAL CEILING SYSTEMS

808.1Acoustical ceiling systems.
The quality, design, fabrication and erection of metal suspension systems for acoustical tile and lay-in panel ceilings in buildings or structures shall conform to generally accepted engineering practice, the provisions of this chapter and other applicable requirements of this code.

808.1.1.1Suspended acoustical ceilings.
Suspended acoustical ceiling systems shall be installed in accordance with the provisions of ASTM C635 and ASTM C636.

CHAPTER 9 - FIRE PROTECTION AND LIFE SAFETY SYSTEMS

Comply with applicable sections of this Chapter including;

CHAPTER 10 - MEANS OF EGRESS
Comply with applicable sections of this Chapter including;

1003.2Ceiling height.
The means of egress shall have a ceiling height of not less than 7 feet 6 inches (2286 mm) above the finished floor.

1003.4Slip-resistant surface.
Circulation paths of the means of egress shall have a slip-resistant surface and be securely attached.

1003.6Means of egress continuity.
The path of egress travel along a means of egress shall not be interrupted by a building element other than a means of egress component as specified in this chapter. Obstructions shall not be placed in the minimum width or required capacity of a means of egress component except projections permitted by this chapter. The minimum width or required capacity of a means of egress system shall not be diminished along the path of egress travel.

1003.7Elevators, escalators and moving walks.
Elevators, escalators and moving walks shall not be used as a component of a required means of egress from any other part of the building.

Exception: Elevators used as an accessible means of egress in accordance with Section 1009.4.

SECTION 1004 - OCCUPANT LOAD

1004.1Design occupant load.
In determining means of egress requirements, the number of occupants for whom means of egress facilities are provided shall be determined in accordance with this section.

Max. Floor Area Allowances per Occupant per Table 1004.5
Business Areas 150 gross
Assembly: 15 net - If over 750 s.f. of not 150 gross
Accessory Stor. / Mech. 300 gross
Garages 200 gross

Area / Occupant - Building Summary

See Plans

SECTION 1005 - MEANS OF EGRESS SIZING

1005.3Required capacity based on occupant load.
The required capacity, in inches (mm), of the means of egress for any room, area, space or story shall be not less than that determined in accordance with Sections 1005.3.1 and 1005.3.2.

1005.3.1Stairways.
The capacity, in inches, of means of egress stairways shall be calculated by multiplying the occupant load served by such stairways by a means of egress capacity factor of 0.3 inch (7.6 mm) per occupant. Where stairways serve more than one story, only the occupant load of each story considered individually shall be used in calculating the required capacity of the stairways serving that story.

1005.3.2Other egress components.
The capacity, in inches, of means of egress components other than stairways shall be calculated by multiplying the occupant load served by such component by a means of egress capacity factor of 0.2 inch (5.1 mm) per occupant.

1005.4Continuity.
The minimum width or required capacity of the means of egress required from any story of a building shall not be reduced along the path of egress travel until arrival at the public way.

SECTION 1006 - NUMBER OF EXITS AND EXIT ACCESS DOORWAYS

1006.1General.
The number of exits or exit access doorways required within the means of egress system shall comply with the provisions of Section 1006.2 for spaces, including mezzanines,

1006.2Egress from spaces.
Rooms, areas or spaces, including mezzanines, within a story or basement shall be provided with the number of exits or access to exits in accordance with this section.

1006.2.1Egress based on occupant load and common path of egress travel distance.
Two exits or exit access doorways from any space shall be provided where the design occupant load or the common path of egress travel distance exceeds the values listed in Table 1006.2.1. The cumulative occupant load from adjacent rooms, areas or spaces shall be determined in accordance with Section 1004.2.

1006.3.2Egress based on occupant load.
Each story and occupied roof shall have the minimum number of separate and distinct exits, or access to exits, as specified in Table 1006.3.2. A single exit or access to a single exit shall be permitted in accordance with Section 1006.3.3. The required number of exits, or exit access stairways or ramps providing access to exits, from any story or occupied roof shall be maintained until arrival at the exit discharge or a public way.

TABLE 1006.3.2
MINIMUM NUMBER OF EXITS OR ACCESS TO EXITS PER STORY
1-500 - 2 Exits

MEANS OF EGRESS ILLUMINATION

1006.2Illumination required.
The means of egress serving a room or space shall be illuminated at all times that the room or space is occupied.

1006.2.1Illumination level under normal power.
The means of egress illumination level shall be not less than 1 footcandle (1 lux) at the walking surface.

1006.3Emergency power for illumination.
The power supply for means of egress illumination shall normally be provided by the premises' electrical supply.

1006.3.1General.
In the event of power supply failure in rooms and spaces that require two or more means of egress, an emergency electrical system shall automatically illuminate all of the following areas:

1.Aisles.
2.Corridors.
3.Exit access stairways and ramps.

1006.3.2Buildings.
In the event of power supply failure in buildings that require two or more means of egress, an emergency electrical system shall automatically illuminate all of the following areas:

1.Interior exit access stairways and ramps.
2.Interior and exterior exit stairways and ramps.
3.Exit passageways.
4.Vestibules and areas on the level of discharge used for exit discharge in accordance with Section 1028.1.
5.Exterior landings as required by Section 1010.1.6 for exit doorways that lead directly to the exit discharge.

1006.3.3Rooms and spaces.
In the event of power supply failure, an emergency electrical system shall automatically illuminate all of the following areas:
1.Electrical equipment rooms.
2.Fire command centers.
3.Fire pump rooms.
4.Generator rooms.
5.Public restrooms with an area greater than 300 square feet (27.87 m2).

1009.4Elevators.
In order to be considered part of an accessible means of egress, an elevator shall comply with Sections 1009.4.1 and 1009.4.2.

1009.4.1Standby power.
The elevator shall meet the emergency operation and signaling device requirements of Section 2.27 of ASME A17.1/CSA B44. Standby power shall be provided in accordance with Chapter 27 and Section 3003.

CHAPTER 11 - ACCESSIBILITY

Comply with applicable sections of this Chapter including;

CHAPTER 12 INTERIOR ENVIRONMENT:
Comply with applicable sections of this Chapter including;
See MEP Documents

CHAPTER 13 ENERGY EFFICIENCY:
Comply with applicable sections of this Chapter including;
See Com Check and MEP Documents.

CHAPTER 14 EXTERIOR WALLS:
Comply with applicable sections of this Chapter including;

CHAPTER 15 ROOF ASSEMBLIES AND ROOF TOP STRUCTURES:
Comply with applicable sections of this Chapter including;

504.1Wind resistance of roofs.
Roof decks and roof coverings shall be designed for wind loads in accordance with Chapter 16 and Sections 1504.2, 1504.3 and 1504.4.

1504.5 Edge securement for low-slope roofs.
Low-slope built-up, modified bitumen and single-ply roof system metal edge securement, except gutters, shall be designed and installed for wind loads in accordance with Chapter 16 and tested for resistance in accordance with Test Methods RE-1, RE-2 and RE-3 of ANSI/SPRI ES-1, except basic design wind speed, V, shall be determined from Figures 1609.3(1) through 1609.3(6) as applicable.

TABLE 1505.1 - MINIMUM ROOF COVERING CLASSIFICATION FOR TYPES OF CONSTRUCTION

1505.4 Class C roof assemblies.
Construction type IIB - Class C roof assemblies are those that are effective against light fire-test exposure. Class C roof assemblies and roof coverings shall be listed and identified as Class C by an approved testing agency.

CHAPTER 16 STRUCTURAL DESIGN:
Comply with applicable sections of this Chapter including;
See Consulting Structural Engineers Documents.

CHAPTER 17 SPECIAL INSPECTIONS:
Comply with applicable sections of this Chapter including;
SEE STATEMENT OF SPECIAL INSPECTIONS AND STRUCTURAL DOCUMENTS

CHAPTER 18 SOILS AND FOUNDATIONS:
Comply with applicable sections of this Chapter including;
See Consulting Civil Engineers Documents and See Geotechnical Report and Boring Logs.

CHAPTER 19 CONCRETE:
Comply with applicable sections of this Chapter including;
See Consulting Structural Engineers Documents.

CHAPTER 20 ALUMINUM:
Comply with applicable sections of this Chapter including;

CHAPTER 21 MASONRY:
Comply with applicable sections of this Chapter including;

CHAPTER 22 STEEL:
Comply with applicable sections of this Chapter including;
See Consulting Structural Engineers Documents.

CHAPTER 23 WOOD: (AS APPLICABLE)
Comply with applicable sections of this Chapter including;
See Consulting Structural Engineers Documents.

CHAPTER 24 GLASS AND GLAZING:
Comply with applicable sections of this Chapter including;

CHAPTER 25 GYPSUM BOARD, GYPSUM PANEL PRODUCTS AND PLASTER:
Comply with applicable sections of this Chapter including;

CHAPTER 26 PLASTIC:
Comply with applicable sections of this Chapter including;

CHAPTER 27 ELECTRICAL:
Comply with applicable sections of this Chapter including;
See Consulting MEP Engineering Documents

CHAPTER 28 MECHANICAL SYSTEMS:
Comply with applicable sections of this Chapter including;
See Consulting MEP Engineering Documents

CHAPTER 29 PLUMBING SYSTEMS:
Comply with applicable sections of this Chapter including;
See Consulting MEP Engineering Documents

Sullivan Architecture, P.C.

31 Mamaroneck Avenue
White Plains, New York 10601
914-761-6006 (F) 914-761-4919

John P. Sullivan, FAIA - Lic. # 017185 Registered through 4/30/24

Date Issue

1/18/2024 CLIENT REVIEW SET

4/8/2024 CLIENT REVIEW SET

5/1/24 CONSTRUCTION SET

I hereby state to the best of my professional knowledge and abilities that the proposed building design represented in these documents is consistent with the building plans, specifications, and other calculations submitted with the permit application. The proposed building has been designed to meet the requirements of the Current New York State Energy Conservation Construction Code and adopted Stretch Code. The signature and seal on such documents attests to the above statement.

It is a violation of the law for any person, unless acting under the direction of a licensed architect, to alter an item in any way. If an item bearing the seal of an architect is altered, the altering architect shall affix to his item the seal and the notation "altered by" followed by his signature and the date of such alteration, and a specific description of the alteration.

Project Title

Croton-on-Hudson
Harmon Firehouse
Station #3 & EMS

30 Wayne Street
Croton-On-Hudson
New York 10520

Drawing Title
LIFE SAFETY
CODE REVIEW

Project No. 202222
Date 7.21.2023
Scale AS NOTED
Drawing by KA

Checked by



Drawing No.

A-1.2

It is a violation of the law for any person, unless acting under the direction of a licensed architect, to alter an item in any way. If an item bearing the seal of an architect is altered, the altering architect shall affix to his item the seal and the notation "altered by" followed by his signature and the date of such alteration, and a specific description of the alteration.

Croton-on-Hudson Harmon Firehouse Station #3 & EMS

FOUNDATION PLAN

Checked by	
------------	--



A-2.0

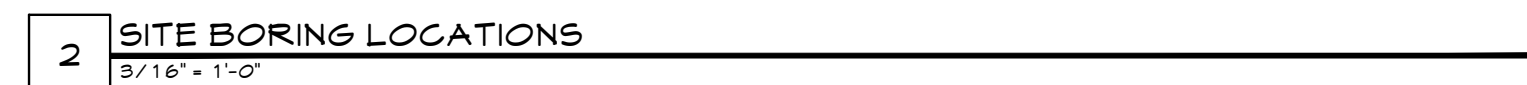
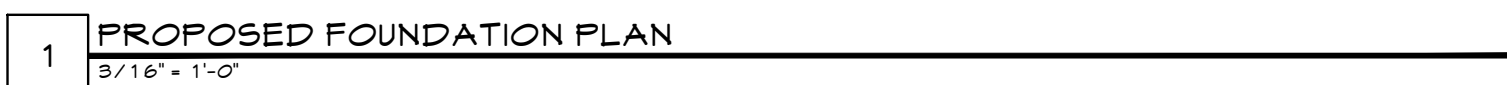

It is a violation of the law for any person, unless acting under the direction of a licensed architect, to alter an item in any way. If an item bearing the seal of an architect is altered, the altering architect shall affix to his item the seal and the notation "altered by" followed by his signature and the date of such alteration, and a specific description of the alteration.

30 Wayne Street
Croton-On-Hudson
New York 10520



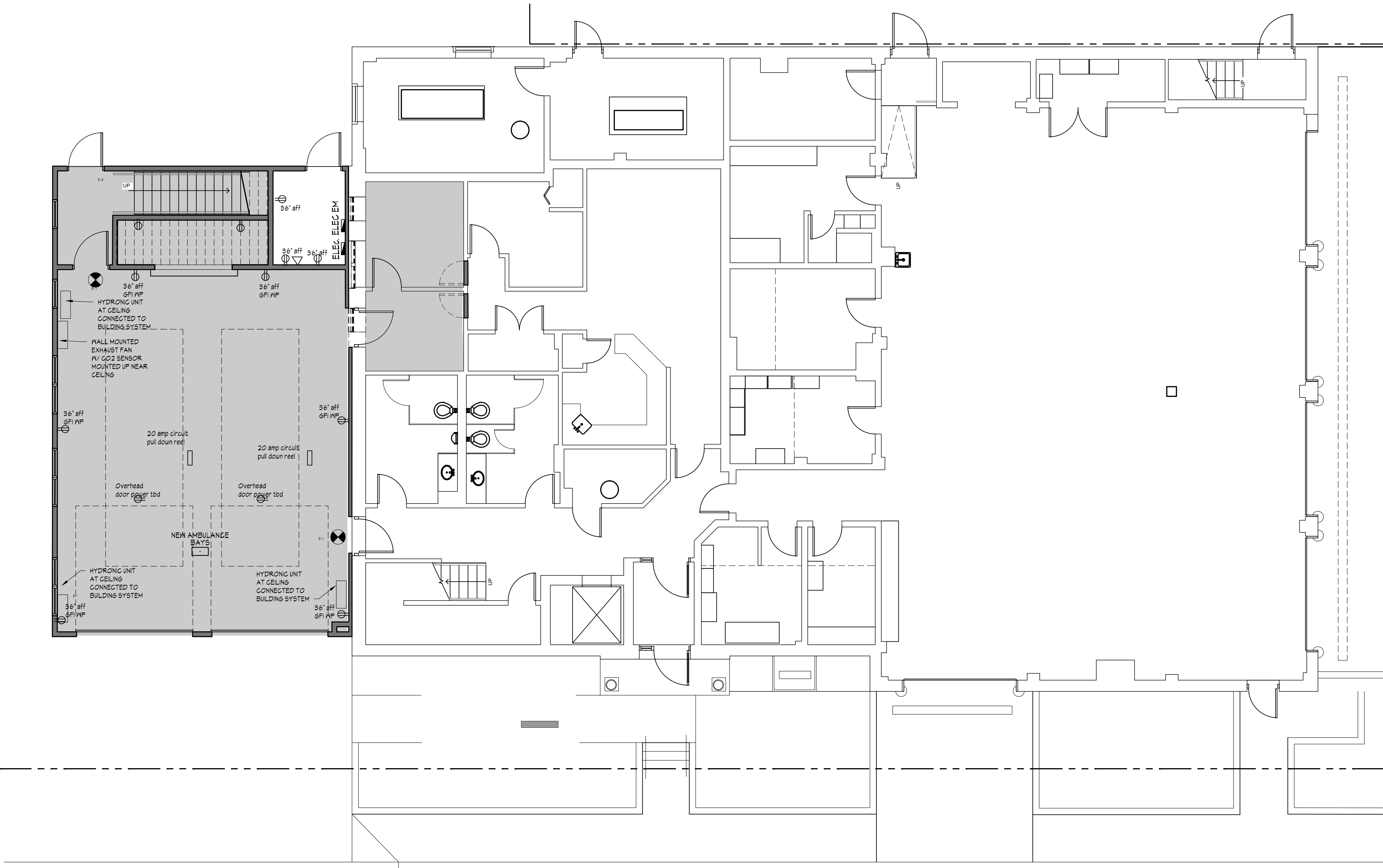

1 PROPOSED FIRST FLOOR POWER/TELE/DATA PLAN
3/16" = 1'-0"

Sullivan Architecture, P.C.

31 Mamaroneck Avenue
White Plains, New York 10601
914-761-6006 (F) 914-761-4919

John P. Sullivan, FAIA - Lic. # 017185 Registered through 4/30/24

Date Issue

1/18/2024 CLIENT REVIEW SET

4/8/2024 CLIENT REVIEW SET

5/1/24 CONSTRUCTION SET

I hereby state to the best of my professional knowledge and abilities that the proposed building design represented in these documents is consistent with the building plans, specifications, and other calculations submitted with the permit application. The proposed building has been designed to meet the requirements of the Current New York State Energy Conservation Construction Code and adopted Stretch Code. The signature and seal on such documents attests to the above statement.

It is a violation of the law for any person, unless acting under the direction of a licensed architect, to alter an item in any way. If an item bearing the seal of an architect is altered, the altering architect shall affix to his item the seal and the notation "altered by" followed by his signature and the date of such alteration, and a specific description of the alteration.

Project Title

**Croton-on-Hudson
Harmon Firehouse
Station #3 & EMS**

30 Wayne Street
Croton-On-Hudson
New York 10520

Drawing Title

**FIRST FLOOR
POWER TELE DATA**

Project No. 202222

Date 7.21.2023

Scale

Drawing by KA

Checked by

Drawing No.



A-4.0

©2024 Sullivan Architecture

Date Issue

1/18/2024 CLIENT REVIEW SET

4/8/2024 CLIENT REVIEW SET

5/1/24 CONSTRUCTION SET

I hereby state to the best of my professional knowledge and abilities that the proposed building design represented in these documents is consistent with the building plans, specifications, and other calculations submitted with the permit application. The proposed building has been designed to meet the requirements of the Current New York State Energy Conservation Construction Code and adopted Stretch Code. The signature and seal on such documents attests to the above statement.

It is a violation of the law for any person, unless acting under the direction of a licensed architect, to alter an item in any way. If an item bearing the seal of an architect is altered, the altering architect shall affix to his item the seal and the notation "altered by" followed by his signature and the date of such alteration, and a specific description of the alteration.

Project Title

Croton-on-Hudson
Harmon Firehouse
Station #3 & EMS

30 Wayne Street
Croton-On-Hudson
New York 10520

Drawing Title

FIRST FLOOR
RCP PLAN

Project No.

202222

Date

7.21.2023

Scale

Drawing by

KA

Checked by

Drawing No.

A-5.0

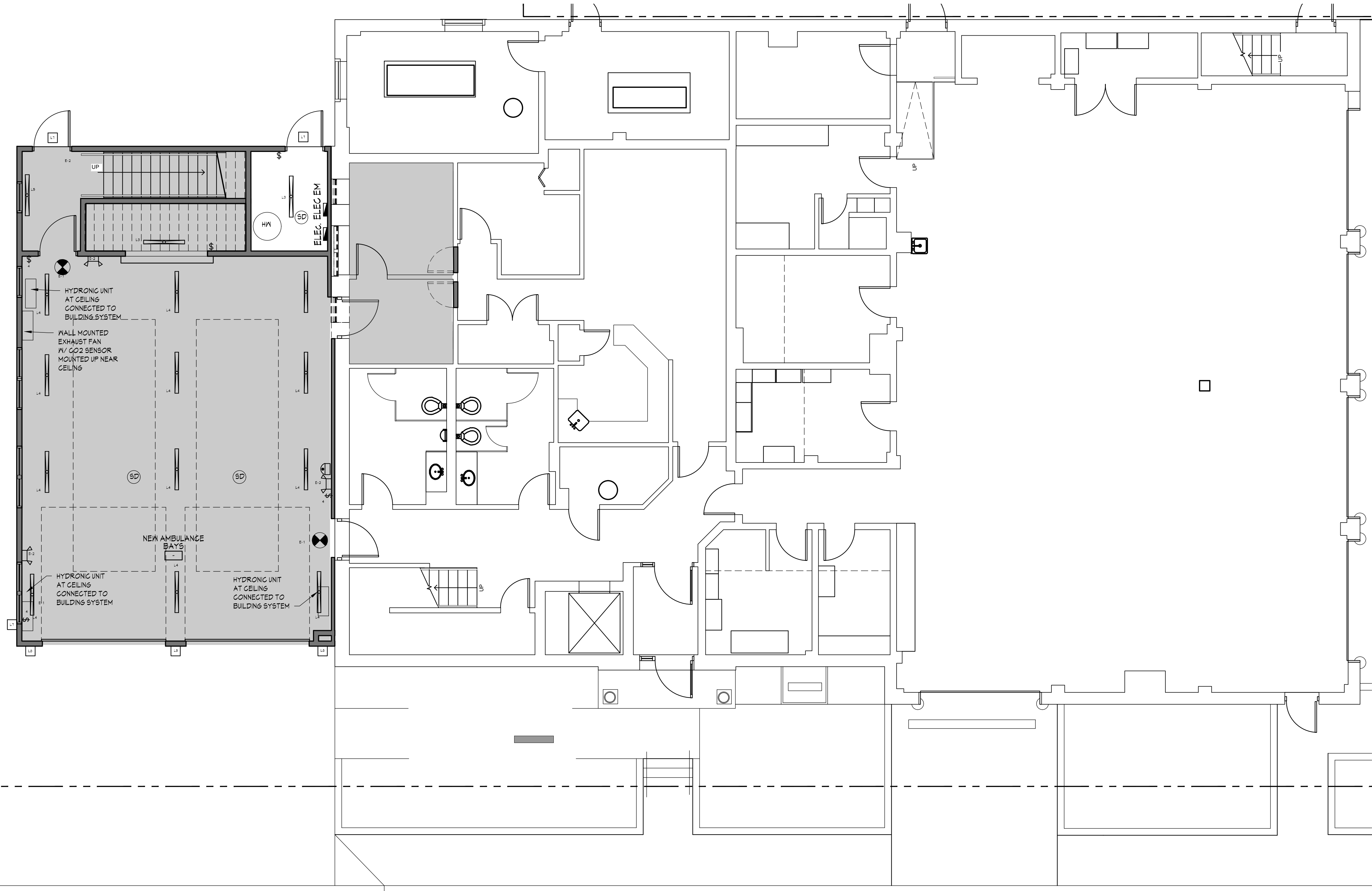

CEILING FINISH LEGEND

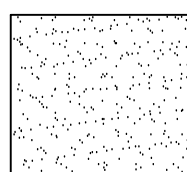

PAINTED GNB
AS NOTED ON
FINISH SCHEDULE
FLAT CEILING

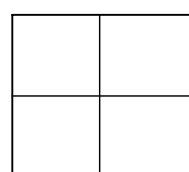

ACOUSTICAL
GRID AND TILE AS
NOTED ON
FINISH SCHEDULE
FLAT CEILING

NOTES:

1. LIGHTING TO BE WORKED OUT AS SHOWN IN FIELD AND COORDINATED WITH LIGHTING DOCUMENTS BY OTHERS
2. LIGHTS TO BE CENTERED BETWEEN WALLS, SOFFITS AND CEILING ELEMENTS, UON
3. COORDINATE ALL CONDUIT AND DRAG LINES FOR CEILING MOUNTED DEVICES. SEE POWER TELE PLAN AND ENGINEERING DOCUMENTS.

CEILING GENERAL NOTES

- A. ALL EXTERIOR LIGHT FIXTURES SHALL BE CONNECTED LIGHT PHOTOCELL SENSOR. SEE ENGINEERING DOCUMENTS.
- B. SEE ELECTRICAL ENGINEERING DOCUMENTS FOR ADDITIONAL SCOPE AND INFORMATION.
- C. SIGNED AND SEALED SHOP DRAWINGS WILL BE SUBMITTED BY THE SPRINKLER CONTRACTOR DURING CONSTRUCTION AND THE ELECTRICIAN IS REQUIRED TO WIRE ALL DEVICES ACCORDINGLY.
- D. ALL WALL AND JOIST CAVITIES THAT HAVE SPRINKLER PIPING IN THEM SHALL HAVE SPRAY FOAM INSTALLED PRIOR TO PIPING TO ENSURE PIPE IS ON WARM SIDE OF ASSEMBLY. THIS IS REGARDLESS OF WALL TYPE OR WALL SECTION NOTATIONS.

LIGHTING FIXTURE SCHEDULE

NOTE: CIRCUITS IS BY ELECTRICIAN AND ALL POWER AND LIGHTING CONNECTED TO EM PANEL

SYMBOL	FIXTURE	TYPE/DESCRIPTION	PRODUCT INFORMATION	MANUFACTURER	REMARKS
○	L1	LIGHTOLIER - 5' ELM SURFACE	55R830K1N210U	LIGHTOLIER	
□	L2	DAY-BRITE RECESSED EVO GRID 2X2	2EV630L835 - 2 - D - UNV - DIM	DAY-BRITE	
—	L3	DAY-BRITE INDUSTRIAL 4FL LINEAR	FBX-4-4000-835-UNV-BLANK	DAY-BRITE	
—	L4	DAY-BRITE INDUSTRIAL 4FL LINEAR	FBX-4-8000-835-UNV-BLANK	DAY-BRITE	
—	L5	STAIRS	JAYLUM LED WALL MOUNTED SCORCE	JN - PL - SOL - 4 - 35 - 1D - UNV - STD-IN-SUNAK - 4	CORELITE
—	L6	MAXIM - SPEC VANITY	52000 - POLISHED CHROME	MAXIM	
—	L7	MAXIM - PATHFINDER	52120PHC - BLACK FINISH	MAXIM	
—	L8	MAXIM - LIGHTHOUSE	5886GLTAR - BLACK FINISH W/ ACCESSORY PHOTOCELL	MAXIM	CONTRACTOR TO PROVIDE COMPLIANT LED GREEN BULBS
—	E-1	COOPER - SURE-LITES LPX SERIES	LPX 6 (WALL MOUNT)	COOPER	REFER TO RCP FOR DIRECTION CHEVRONS
—	E-2	COOPER - SURE-LITES	AP250LED50 EMERGENCY LIGHT	COOPER	

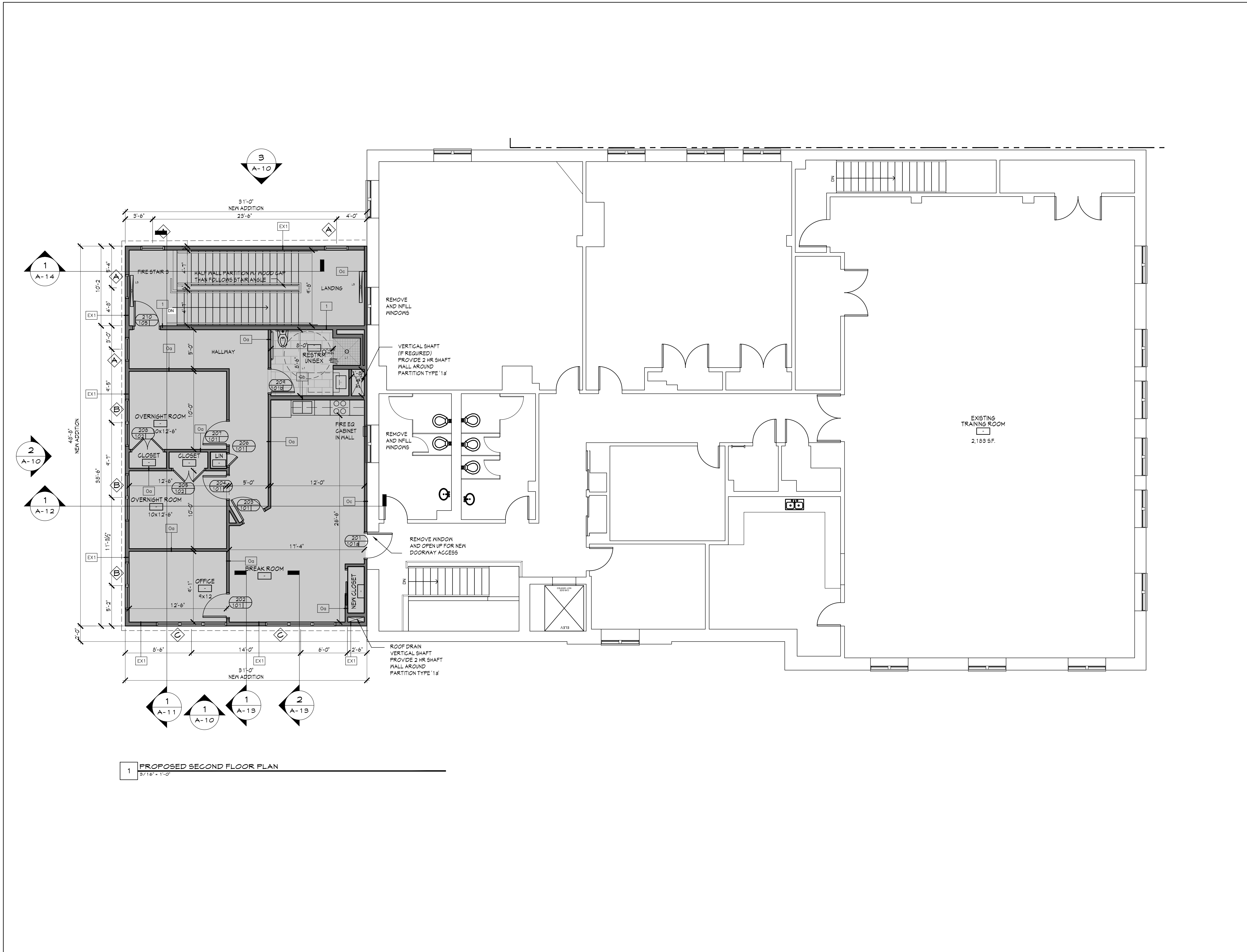

Sullivan Architecture, P.C.

31 Mamaroneck Avenue
White Plains, New York 10601
914-761-6006 (F) 914-761-4919

John P. Sullivan, FAIA - Lic. # 017185 Registered through 4/30/24

Date Issue

1/18/2024 CLIENT REVIEW SET

4/8/2024 CLIENT REVIEW SET

5/1/24 CONSTRUCTION SET

I hereby state to the best of my professional knowledge and abilities that the proposed building design represented in these documents is consistent with the building plans, specifications, and other calculations submitted with the permit application. The proposed building has been designed to meet the requirements of the Current New York State Energy Conservation Construction Code and adopted Stretch Code. The signature and seal on such documents attests to the above statement.

It is a violation of the law for any person, unless acting under the direction of a licensed architect, to alter an item in any way. If an item bearing the seal of an architect is altered, the altering architect shall affix to his item the seal and the notation "altered by" followed by his signature and the date of such alteration, and a specific description of the alteration.

Project Title

Croton-on-Hudson
Harmon Firehouse
Station #3 & EMS

30 Wayne Street
Croton-On-Hudson
New York 10520

Drawing Title

SECOND FLOOR PLAN

Project No. 202222

Date 1.21.2023

Scale

Drawing by KA

Checked by

Drawing No.

A-6.0

©2024 Sullivan Architecture



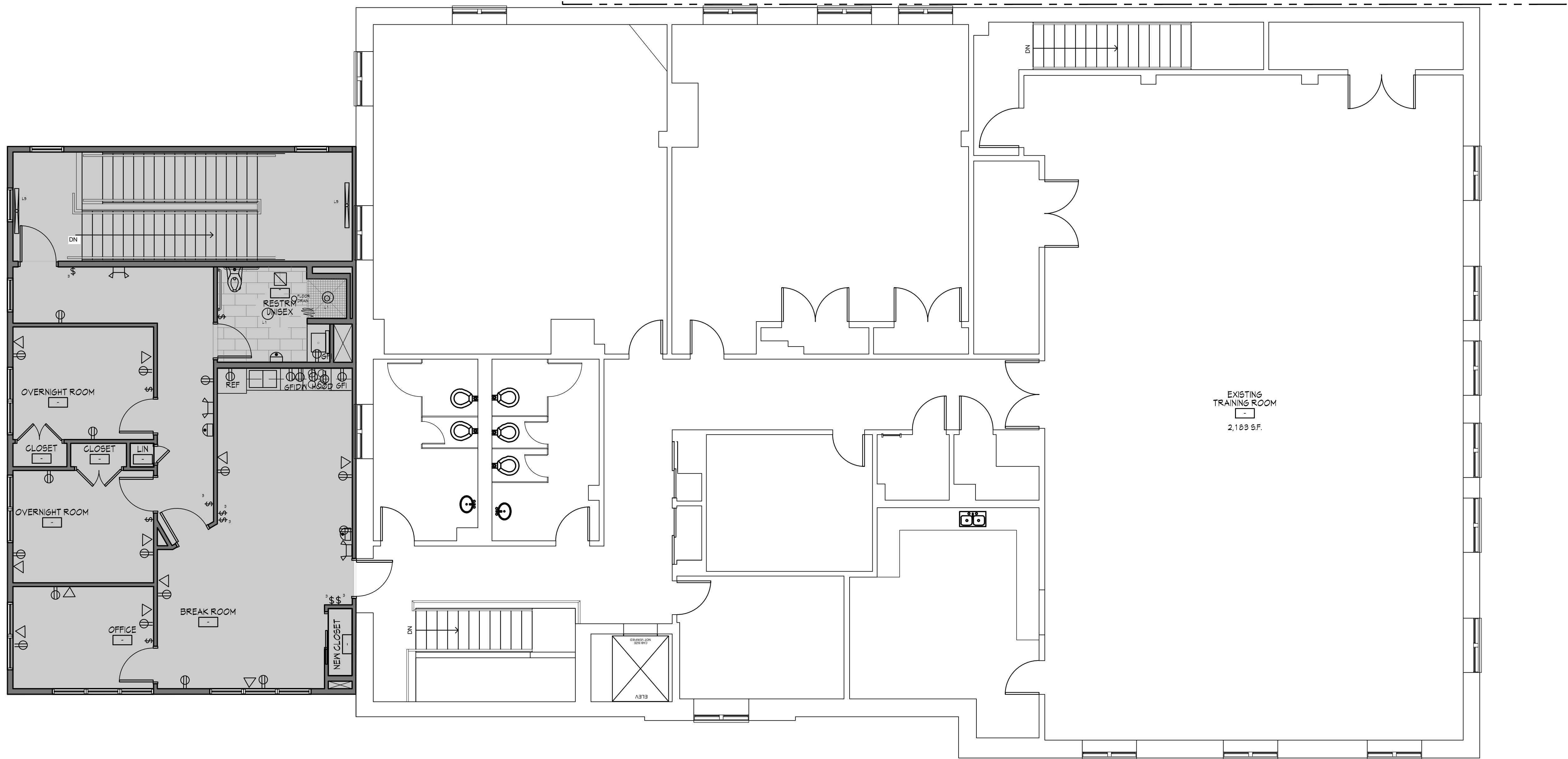

1 PROPOSED SECOND FLOOR POWER/TELE/DATA PLAN
3/16" = 1'-0"

Sullivan Architecture, P.C.

31 Mamaroneck Avenue
White Plains, New York 10601
914-761-6006 (F) 914-761-4919

John P. Sullivan, FAIA - Lic. # 017185 Registered through 4/30/24

Date Issue

1/18/2024 CLIENT REVIEW SET
4/8/2024 CLIENT REVIEW SET
5/1/24 CONSTRUCTION SET

I hereby state to the best of my professional knowledge and abilities that the proposed building design represented in these documents is consistent with the building plans, specifications, and other calculations submitted with the permit application. The proposed building has been designed to meet the requirements of the Current New York State Energy Conservation Construction Code and adopted Stretch Code. The signature and seal on such documents attests to the above statement.

It is a violation of the law for any person, unless acting under the direction of a licensed architect, to alter an item in any way. If an item bearing the seal of an architect is altered, the altering architect shall affix to his item the seal and the notation "altered by" followed by his signature and the date of such alteration, and a specific description of the alteration.

Project Title

Croton-on-Hudson
Harmon Firehouse
Station #3 & EMS

30 Wayne Street
Croton-On-Hudson
New York 10520

Drawing Title

SECOND FLOOR
POWER TELE DATA

Project No. 202222

Date 7.21.2023

Scale

Drawing by KA

Checked by

Drawing No.

A-7

©2024 Sullivan Architecture



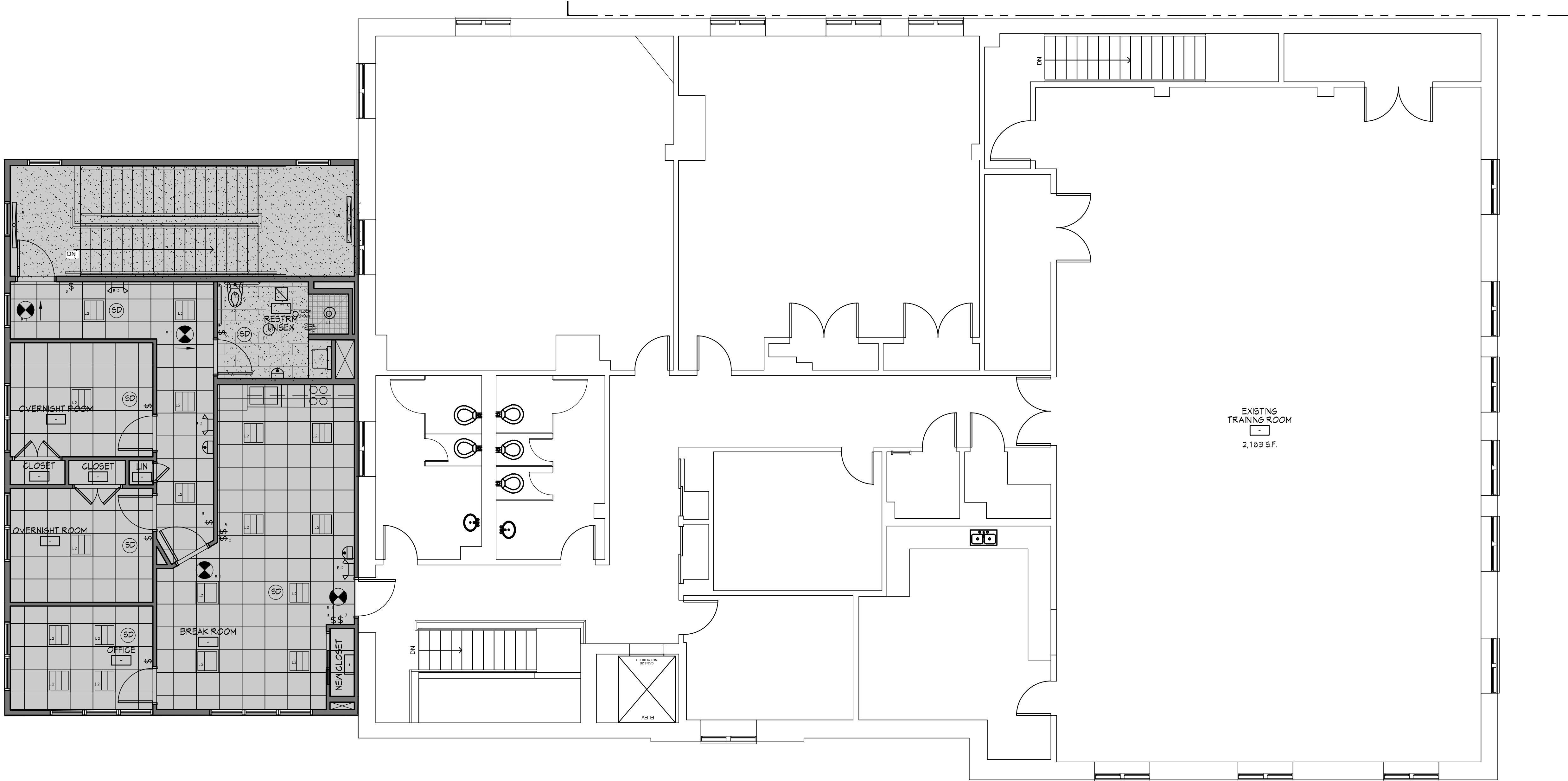

CEILING FINISH LEGEND

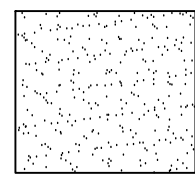

PAINTED GWB
AS NOTED ON
FINISH SCHEDULE
FLAT CEILING

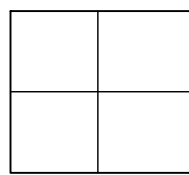

ACOUSTICAL
GRID AND TILE AS
NOTED ON
FINISH SCHEDULE
FLAT CEILING

NOTES:

- LIGHTING TO BE WORKED OUT AS SHOWN IN FIELD AND COORDINATED WITH LIGHTING DOCUMENTS BY OTHERS
- LIGHTS TO BE CENTERED BETWEEN WALLS, SOFFITS AND CEILING ELEMENTS, UON
- COORDINATE ALL CONDUIT AND DRAG LINES FOR CEILING MOUNTED DEVICES. SEE POWER TELE PLAN AND ENGINEERING DOCUMENTS.

CEILING GENERAL NOTES

- ALL EXTERIOR LIGHT FIXTURES SHALL BE CONNECTED LIGHT PHOTOCELL SENSOR. SEE ENGINEERING DOCUMENTS.
- SEE ELECTRICAL ENGINEERING DOCUMENTS FOR ADDITIONAL SCOPE AND INFORMATION.
- SIGNED AND SEALED SHOP DRAWINGS WILL BE SUBMITTED BY THE SPRINKLER CONTRACTOR DURING CONSTRUCTION AND THE ELECTRICIAN IS REQUIRED TO WIRE ALL DEVICES ACCORDINGLY.
- ALL WALL AND JOIST CAVITIES THAT HAVE SPRINKLER PIPING IN THEM SHALL HAVE SPRAY FOAM INSTALLED PRIOR TO PIPING TO ENSURE PIPE IS ON WARM SIDE OF ASSEMBLY. THIS IS REGARDLESS OF WALL TYPE OR WALL SECTION NOTATIONS.

LIGHTING FIXTURE SCHEDULE

NOTE: CIRCUITS IS BY ELECTRICIAN AND ALL POWER AND LIGHTING CONNECTED TO EM PANEL

SYMBOL	FIXTURE	TYPE/DESCRIPTION	PRODUCT INFORMATION	MANUFACTURER	REMARKS
○	L-1	LIGHTTOLIER - 5' SLIM SURFACE	55R030KTNZ10U	LIGHTTOLIER	
■	L-2	DAY-BRITE RECESSED EVO GRID 2x2	2E1V690LB95 - 2 - D - UNV - DIM	DAY-BRITE	
—	L-3	DAY-BRITE INDUSTRIAL 4FL LINEAR	FSX-4-4000-835-UNV-BLANK	DAY-BRITE	
—	L-4	DAY-BRITE INDUSTRIAL 4FL LINEAR	FSX-4-8000-835-UNV-BLANK	DAY-BRITE	
—	L-5	JAYLIM LED WALL MOUNTED SCENCE	JN - NL - 30L - 4 - 35 - 1D - UNV - STD-VN-SUNA - 4	CORELITE	
—	L-6	MAXIM - SPEC VANTY	92000 - POLISHED CHROME	MAXIM	
—	L-7	MAXIM - PATHFINDER	92120PHG - BLACK FINISH	MAXIM	
—	L-8	MAXIM - LIGHTHOUSE	9886GLTAR - BLACK FINISH IV ACCESSORY PHOTOCELL	MAXIM	CONTRACTOR TO PROVIDE COMPLIANT LED GREEN BULBS
⊙	E-1	COOPER - SURE-LITES LFX SERIES	LFX 6 (WALL MOUNT)	COOPER	REFER TO RCP FOR DIRECTION CHEVRONS
⊙	E-2	COOPER - SURE-LITES	AP25GLD90 EMERGENCY LIGHT	COOPER	

Date Issue

1/18/2024 CLIENT REVIEW SET
4/8/2024 CLIENT REVIEW SET
5/1/24 CONSTRUCTION SET

I hereby state to the best of my professional knowledge and abilities that the proposed building design represented in these documents is consistent with the building plans, specifications, and other calculations submitted with the permit application. The proposed building has been designed to meet the requirements of the Current New York State Energy Conservation Construction Code and adopted Stretch Code. The signature and seal on such documents attests to the above statement.

It is a violation of the law for any person, unless acting under the direction of a licensed architect, to alter an item in any way. If an item bearing the seal of an architect is altered, the altering architect shall affix to his item the seal and the notation "altered by" followed by his signature and the date of such alteration, and a specific description of the alteration.

Project Title

Croton-on-Hudson Harmon Firehouse Station #3 & EMS

30 Wayne Street
Croton-On-Hudson
New York 10520

Drawing Title

SECOND FLOOR RCP PLAN

Project No. 202222

Date 1.21.2023

Scale

Drawing by KA

Checked by

Drawing No.



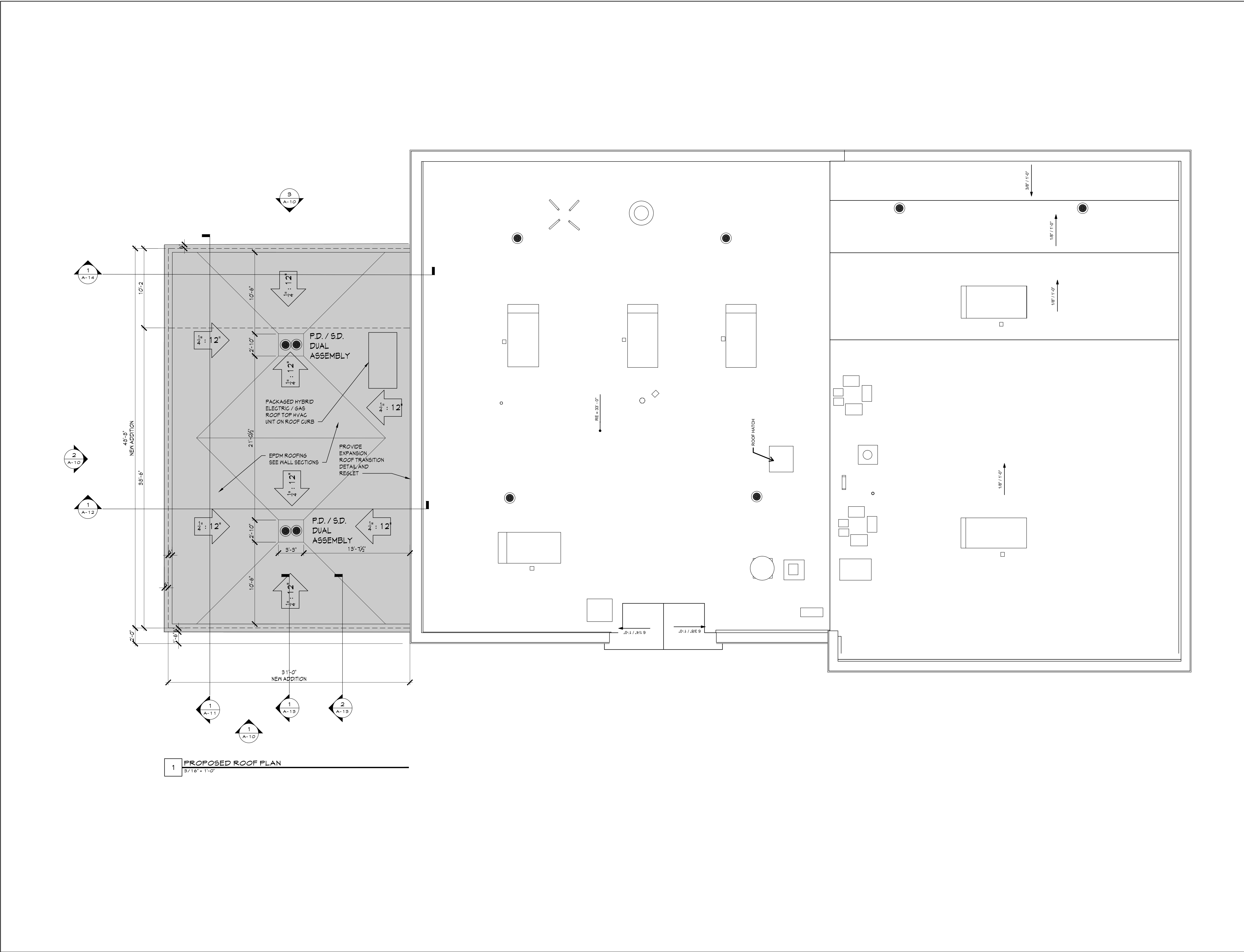

Sullivan Architecture, P.C.

31 Mamaroneck Avenue
White Plains, New York 10601
914-761-6006 (F) 914-761-4919

John P. Sullivan, FAIA - Lic. # 017185 Registered through 4/30/24

Date Issue

1/18/2024 CLIENT REVIEW SET

4/8/2024 CLIENT REVIEW SET

5/1/24 CONSTRUCTION SET

I hereby state to the best of my professional knowledge and abilities that the proposed building design represented in these documents is consistent with the building plans, specifications, and other calculations submitted with the permit application. The proposed building has been designed to meet the requirements of the Current New York State Energy Conservation Construction Code and adopted Stretch Code. The signature and seal on such documents attests to the above statement.

It is a violation of the law for any person, unless acting under the direction of a licensed architect, to alter an item in any way. If an item bearing the seal of an architect is altered, the altering architect shall affix to his item the seal and the notation "altered by" followed by his signature and the date of such alteration, and a specific description of the alteration.

Project Title

**Croton-on-Hudson
Harmon Firehouse
Station #3 & EMS**

30 Wayne Street
Croton-On-Hudson
New York 10520

Drawing Title

ROOF PLAN

Project No. 202222

Date 1.21.2023

Scale

Drawing by KA

Checked by

Drawing No.

A9.0

©2024 Sullivan Architecture



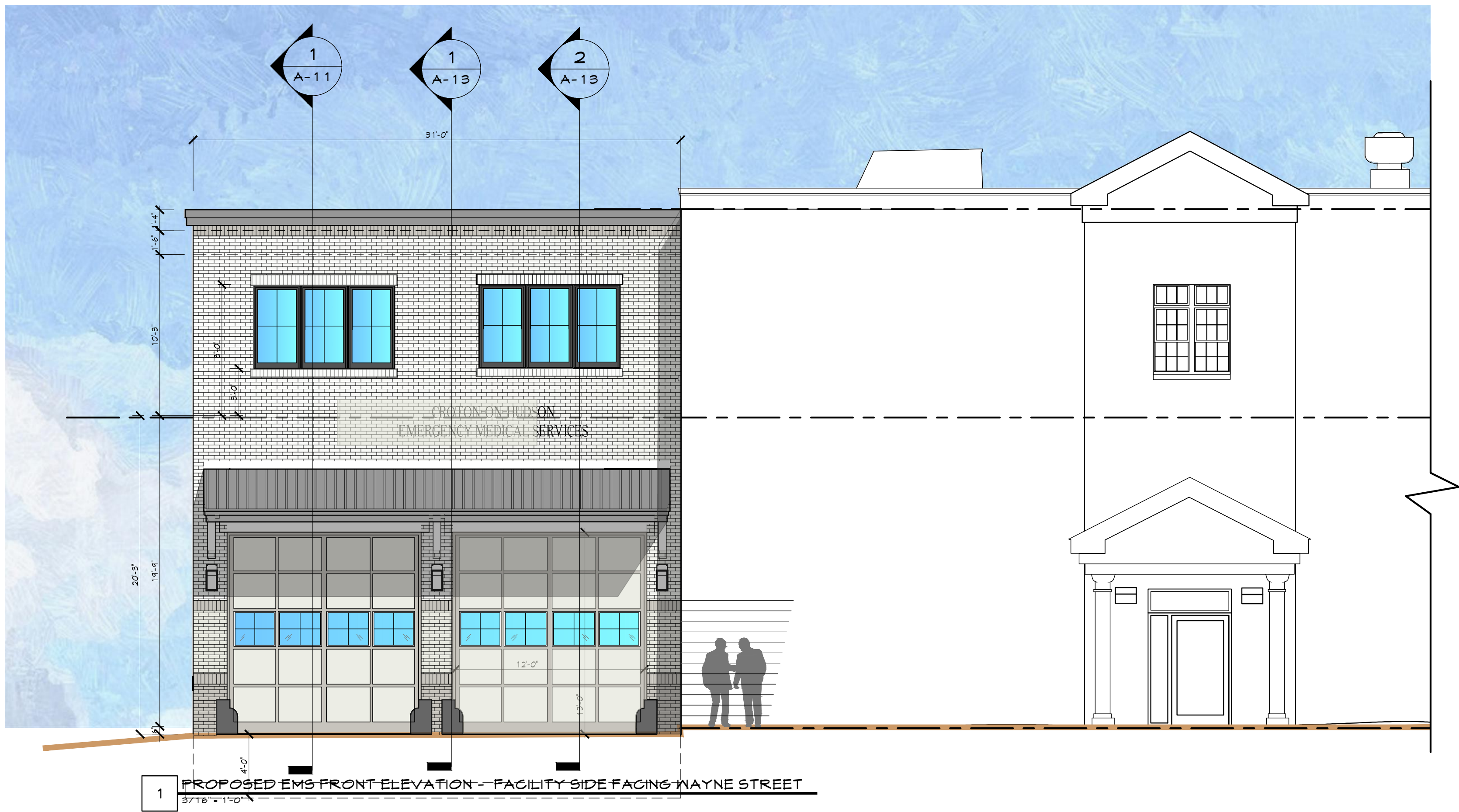

1 PROPOSED EMS FRONT ELEVATION - FACILITY SIDE FACING WAYNE STREET
3/16" = 1'-0"



2 PROPOSED EMS SIDE ELEVATION - FACILITY REAR ELEVATION FACING NORTH
3/16" = 1'-0"

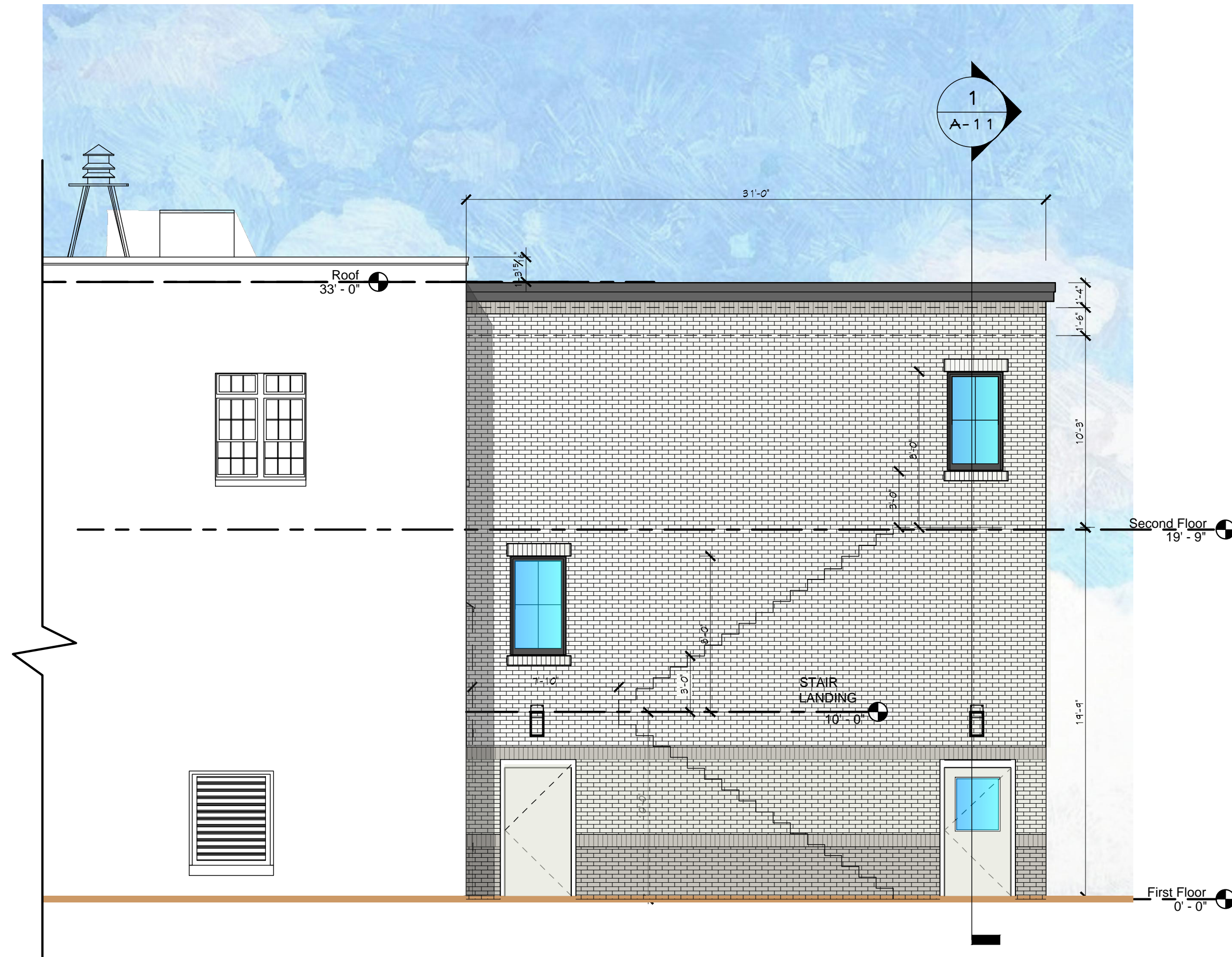

3 PROPOSED EMS REAR ELEVATION - FACILITY SIDE ELEVATION FACING EAST
3/16" = 1'-0"

Sullivan Architecture, P.C.

31 Mamaroneck Avenue
White Plains, New York 10601
914-761-6006 (F) 914-761-4919

John P. Sullivan, FAIA - Lic. # 017185 Registered through 4/30/24

Date Issue

1/16/2024 CLIENT REVIEW SET

4/8/2024 CLIENT REVIEW SET

5/1/24 CONSTRUCTION SET

I hereby state to the best of my professional knowledge and abilities that the proposed building design represented in these documents is consistent with the building plans, specifications, and other calculations submitted with the permit application. The proposed building has been designed to meet the requirements of the Current New York State Energy Conservation Construction Code and adopted Stretch Code. The signature and seal on such documents attests to the above statement.

It is a violation of the law for any person, unless acting under the direction of a licensed architect, to alter an item in any way. If an item bearing the seal of an architect is altered, the altering architect shall affix to his item the seal and the notation "altered by" followed by his signature and the date of such alteration, and a specific description of the alteration.

Project Title

**Croton-on-Hudson
Harmon Firehouse
Station #3 & EMS**

30 Wayne Street
Croton-On-Hudson
New York 10520

Drawing Title

ELEVATIONS

Project No.

202222

Date

7.21.2023

Scale

Drawing by KA

Checked by

Drawing No.

A-11

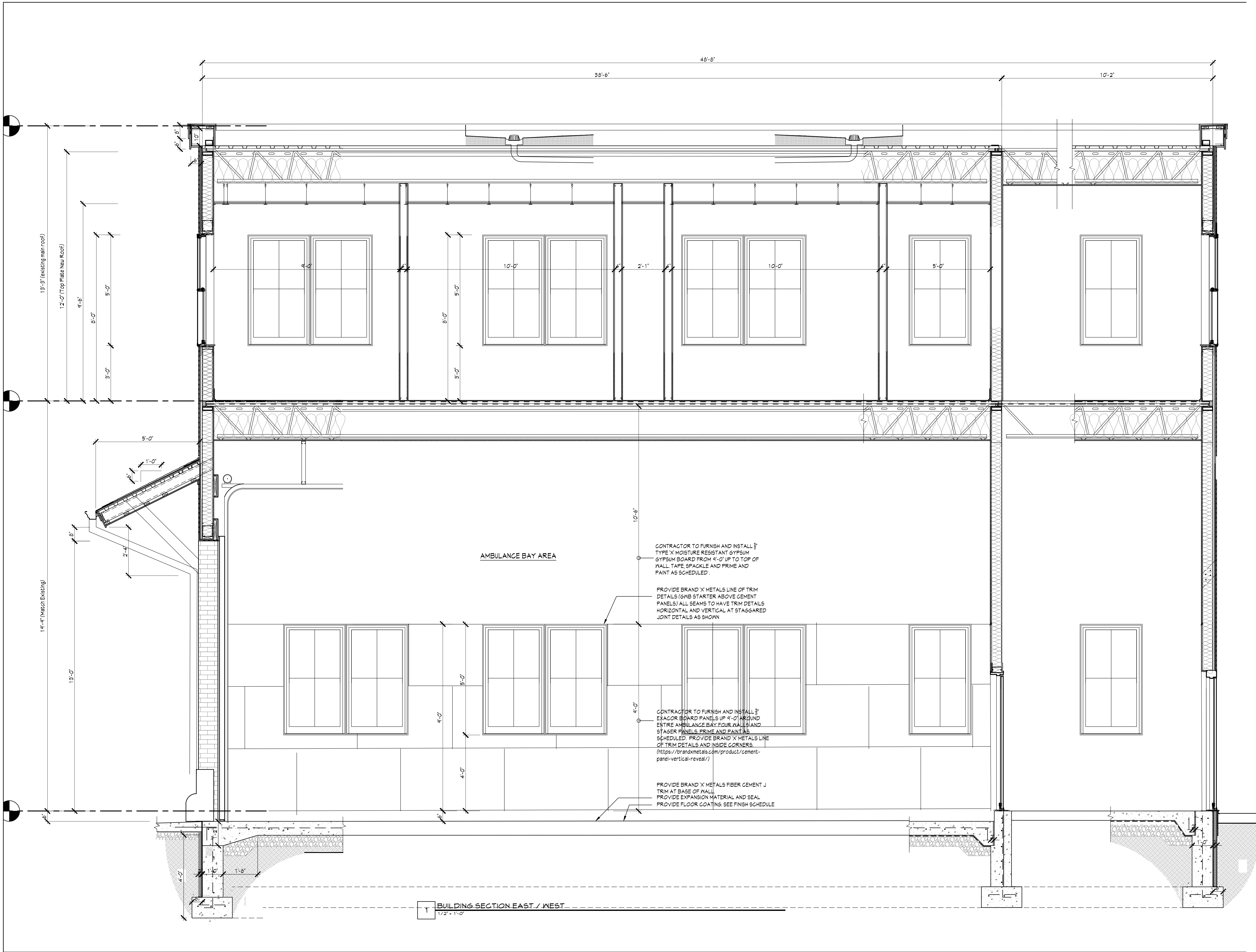

Sullivan Architecture, P.C.

31 Mamaroneck Avenue
White Plains, New York 10601
914-761-6006 (F) 914-761-4919

John P. Sullivan, FAIA - Lic. # 017185 Registered through 4/30/24

Date Issue

1/16/2024 CLIENT REVIEW SET

4/8/2024 CLIENT REVIEW SET

5/1/24 CONSTRUCTION SET

I hereby state to the best of my professional knowledge and abilities that the proposed building design represented in these documents is consistent with the building plans, specifications, and other calculations submitted with the permit application. The proposed building has been designed to meet the requirements of the Current New York State Energy Conservation Construction Code and adopted Stretch Code. The signature and seal on such documents attests to the above statement.

It is a violation of the law for any person, unless acting under the direction of a licensed architect, to alter an item in any way. If an item bearing the seal of an architect is altered, the altering architect shall affix to his item the seal and the notation "altered by" followed by his signature and the date of such alteration, and a specific description of the alteration.

Project Title

**Croton-on-Hudson
Harmon Firehouse
Station #3 & EMS**

30 Wayne Street
Croton-On-Hudson
New York 10520

Drawing Title

BUILDING SECTIONS

Project No. 202222

Date 7.21.2023

Scale

Drawing by KA

Checked by

Drawing No.

A-11

©2024 Sullivan Architecture



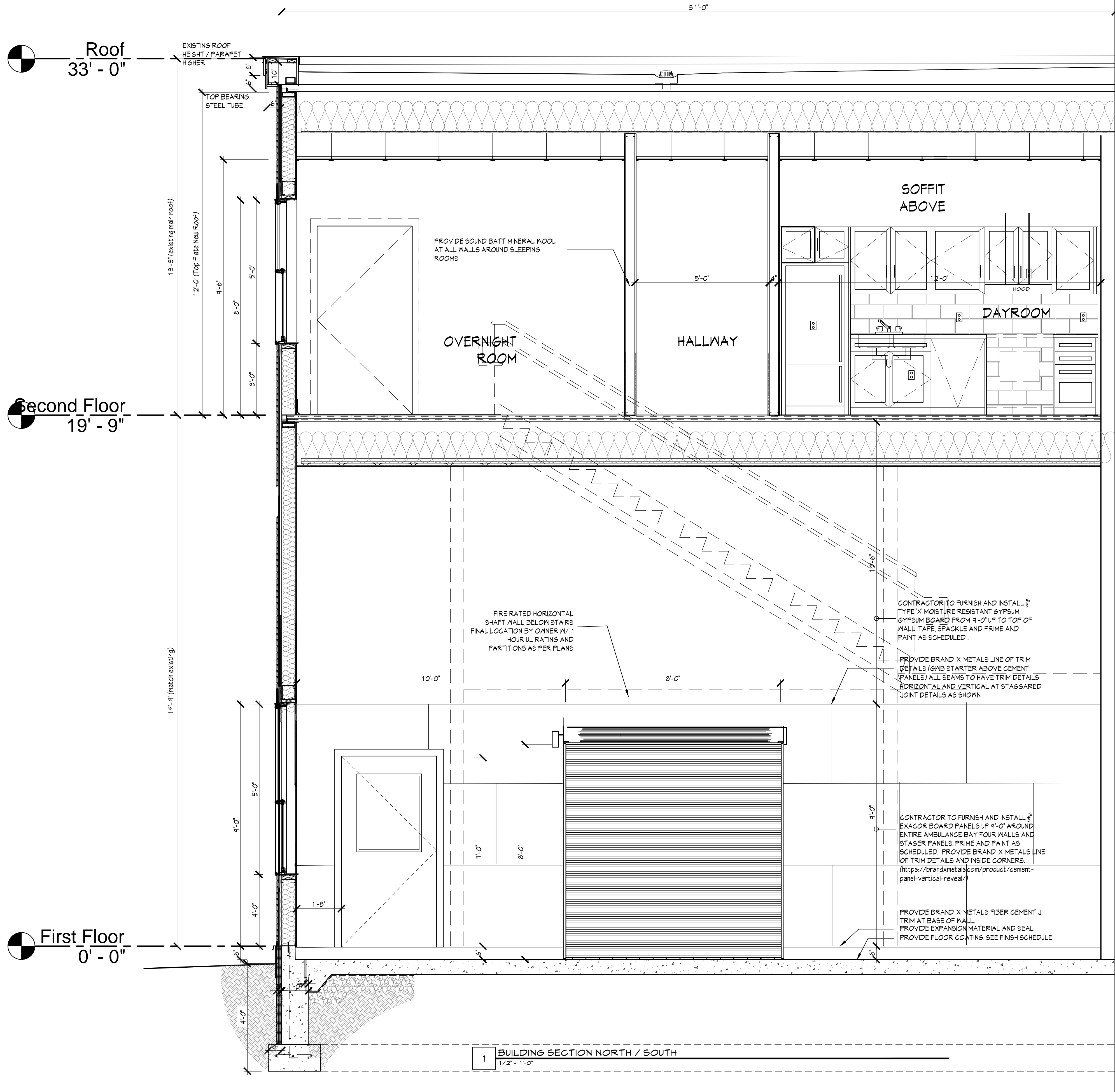

Sullivan Architecture, P.C.

31 Mamaroneck Avenue
White Plains, New York 10601
914-761-6006 (F) 914-761-4919

John P. Sullivan, FAIA - Lic. # 017185 Registered through 4/30/24

Date Issue

1/18/2024 CLIENT REVIEW SET

4/8/2024 CLIENT REVIEW SET

5/1/24 CONSTRUCTION SET

I hereby state to the best of my professional knowledge and abilities that the proposed building design represented in these documents is consistent with the building plans, specifications, and other calculations submitted with the permit application. The proposed building has been designed to meet the requirements of the Current New York State Energy Conservation Construction Code and adopted Stretch Code. The signature and seal on such documents attests to the above statement.

It is a violation of the law for any person, unless acting under the direction of a licensed architect, to alter an item in any way. If an item bearing the seal of an architect is altered, the altering architect shall affix to his item the seal and the notation "altered by" followed by his signature and the date of such alteration, and a specific description of the alteration.

Project Title

Croton-on-Hudson
Harmon Firehouse
Station #3 & EMS

30 Wayne Street
Croton-On-Hudson
New York 10520

Drawing Title

BUILDING SECTIONS

Project No. 202222

Date 7.21.2023

Scale

Drawing by KA

Checked by

Drawing No.

A-12



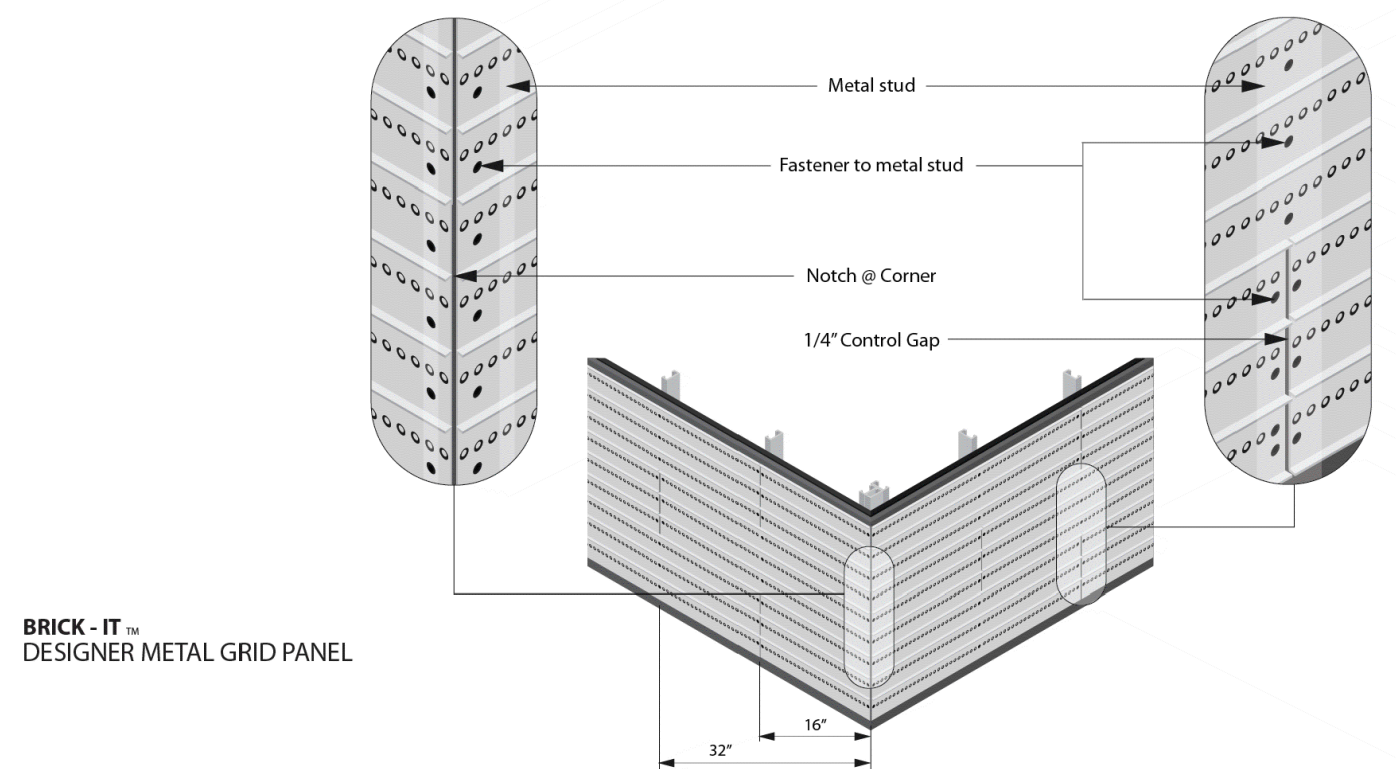
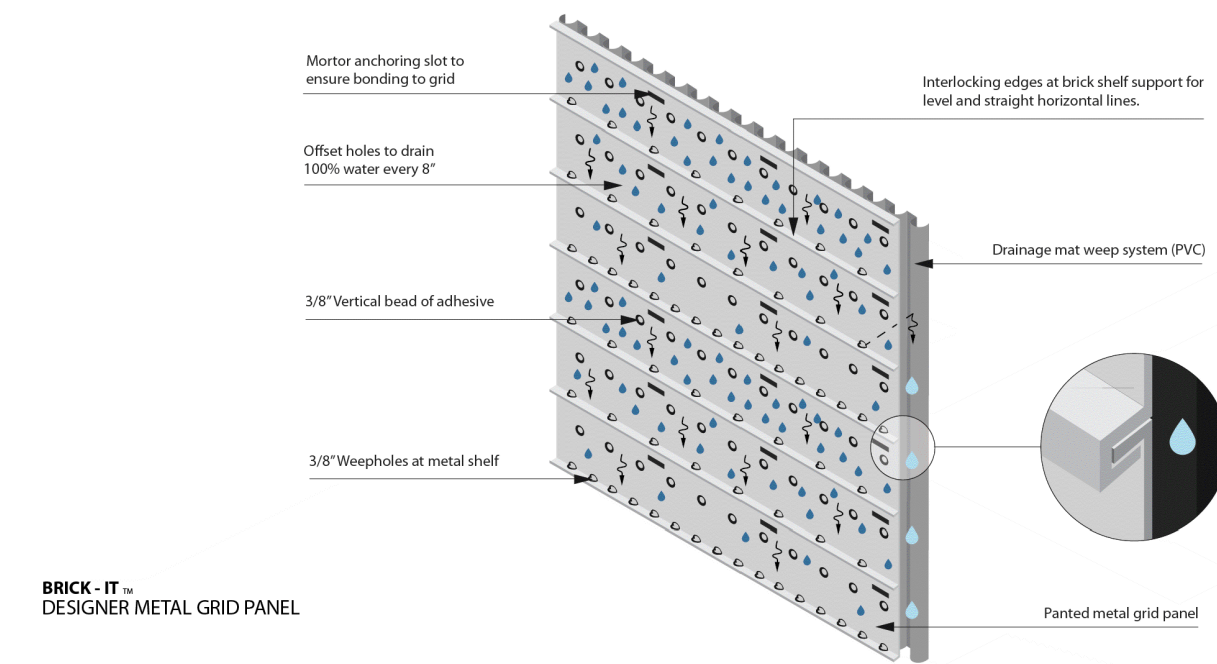
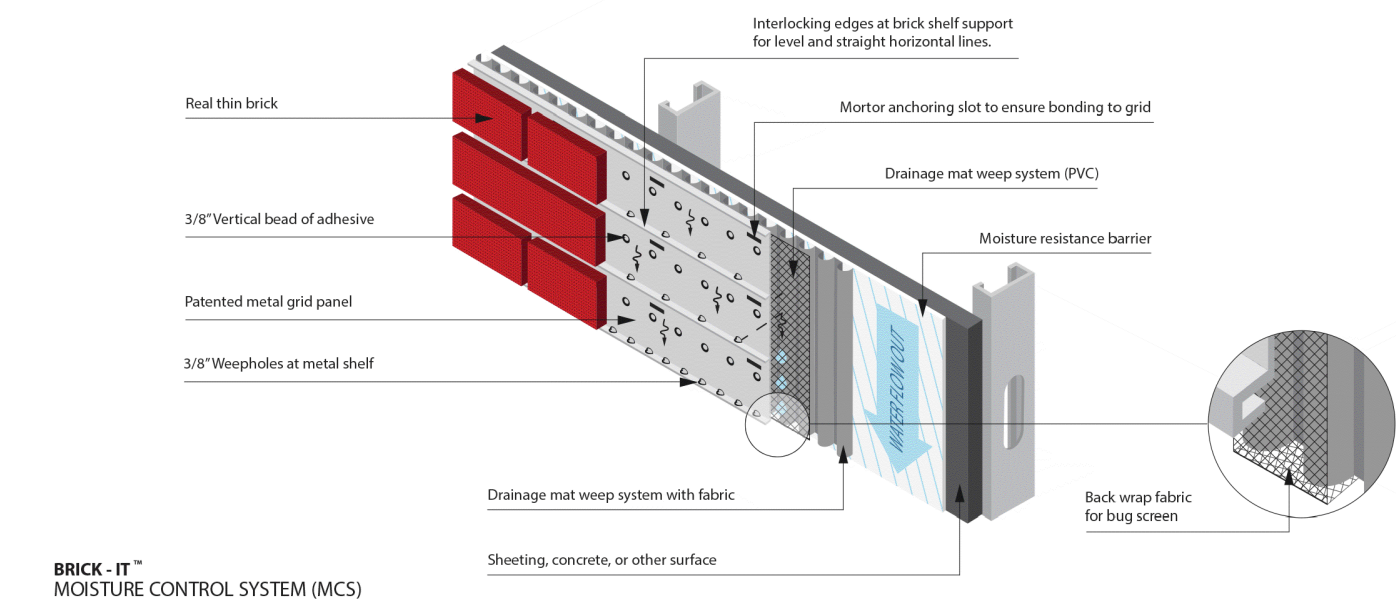
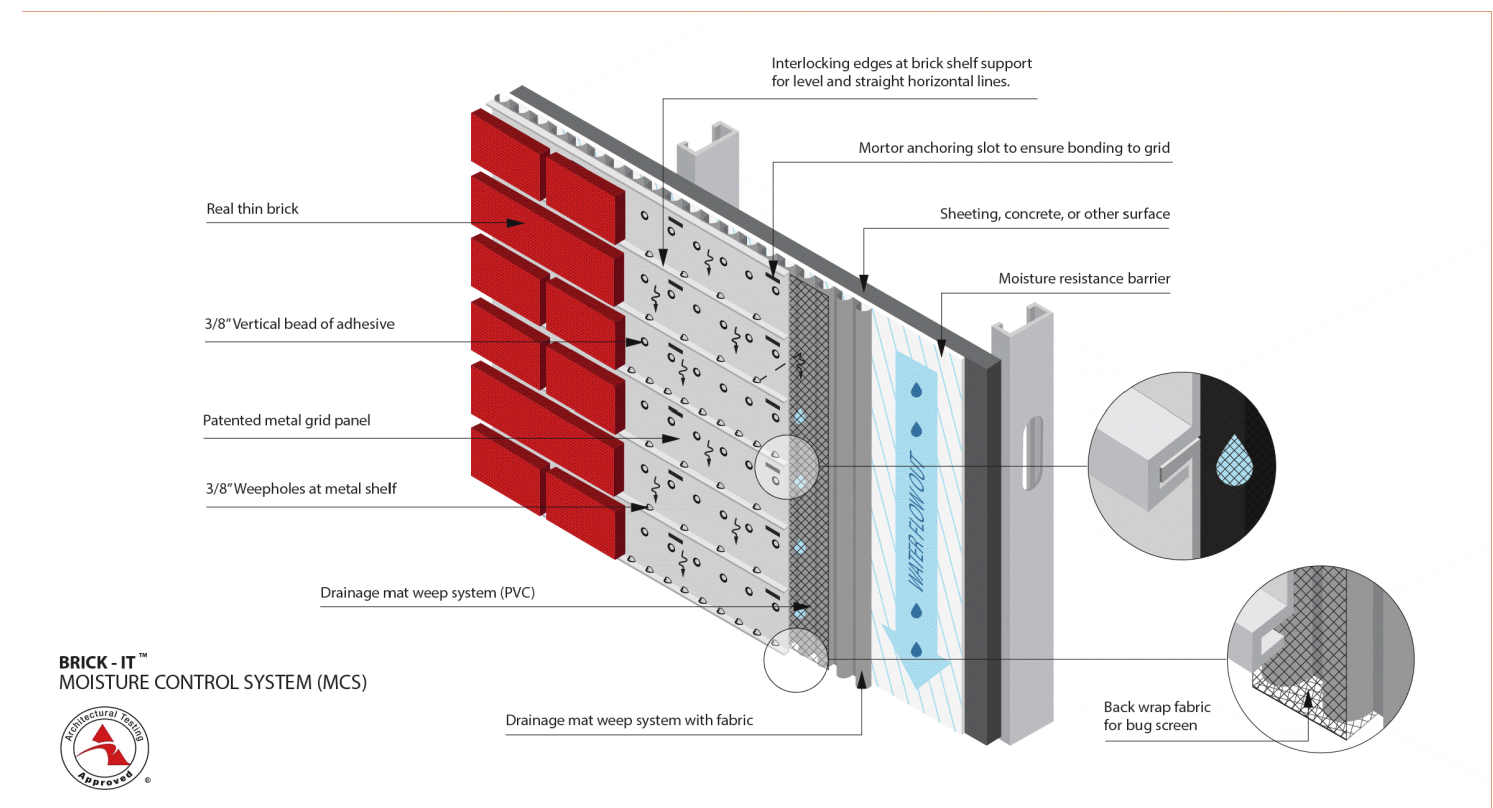
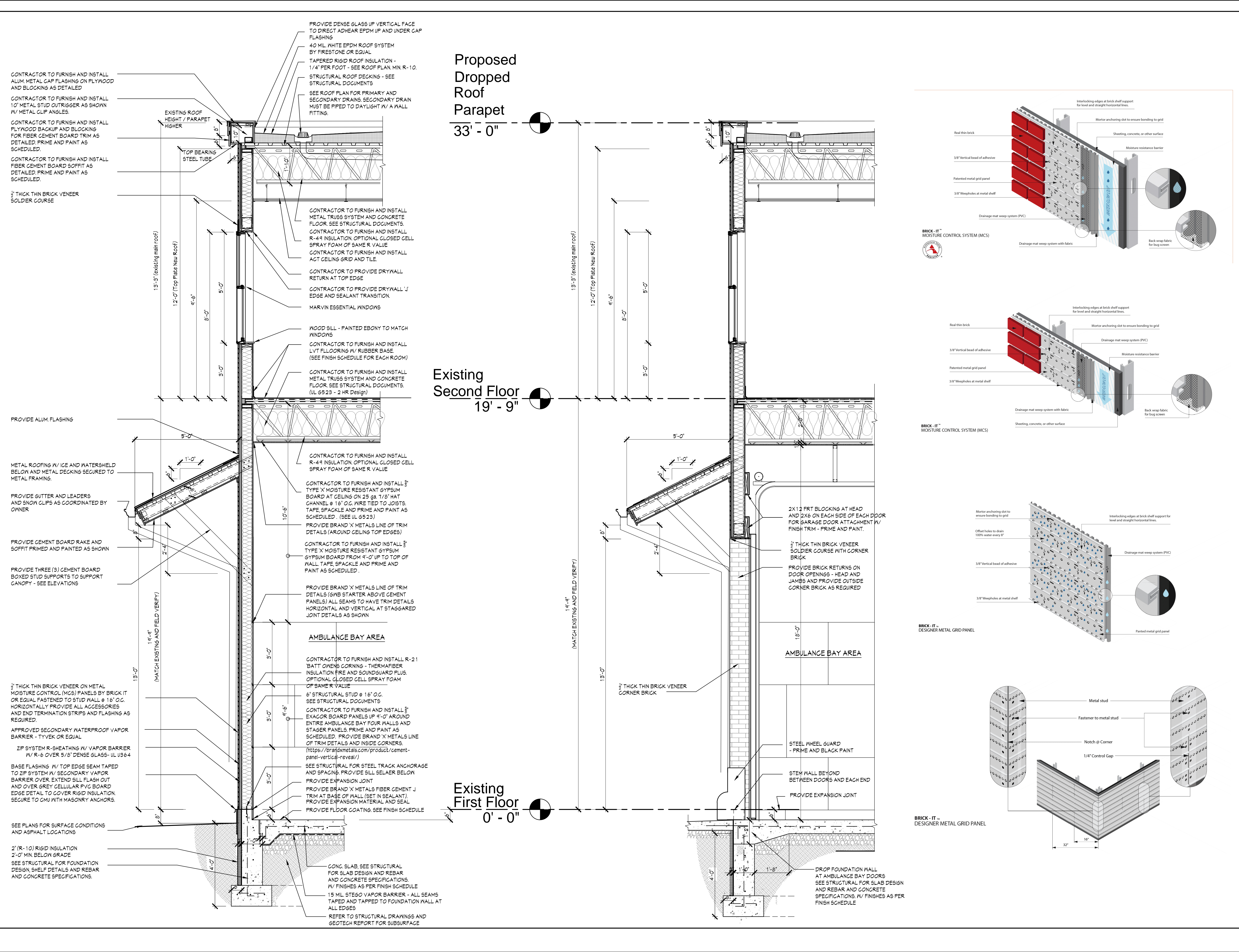

Sullivan Architecture, P.C.

31 Mamaroneck Avenue
White Plains, New York 10601
914-761-6006 (F) 914-761-4919

John P. Sullivan, FAIA - Lic. # 017185 Registered through 4/30/24

Date Issue

1/16/2024 CLIENT REVIEW SET
4/8/2024 CLIENT REVIEW SET
5/1/24 CONSTRUCTION SET

I hereby state to the best of my professional knowledge and abilities that the proposed building design represented in these documents is consistent with the building plans, specifications, and other calculations submitted with the permit application. The proposed building has been designed to meet the requirements of the Current New York State Energy Conservation Construction Code and adopted Stretch Code. The signature and seal on such documents attests to the above statement.

It is a violation of the law for any person, unless acting under the direction of a licensed architect, to alter an item in any way. If an item bearing the seal of an architect is altered, the altering architect shall affix to his item the seal and the notation "altered by" followed by his signature and the date of such alteration, and a specific description of the alteration.

Project Title

Croton-on-Hudson
Harmon Firehouse
Station #3 & EMS

30 Wayne Street
Croton-On-Hudson
New York 10520

Drawing Title

WALL SECTIONS

Project No. 202222
Date 7.21.2023
Scale
Drawing by KA

Checked by

Drawing No.

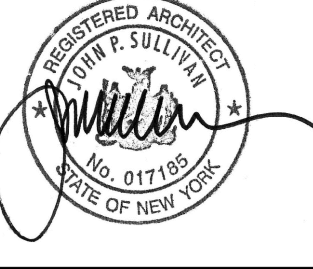

A-13

4 ENLARGED RISER TREAD DETAIL
1 1/2" = 1'-0"

5 RAILING DETAIL
1 1/2" = 1'-0"

6 RAILING DETAIL

1 STAIR 1 - SECOND FLOOR PLAN
3/8" = 1'-0"

1 STAIR 1 - FIRST FLOOR PLAN

3 STAIR 1 - STAIR SECTION

Sullivan Architecture, P.C.

31 Mamaroneck Avenue
White Plains, New York 10601
914-761-6006 (F) 914-761-4919

John P. Sullivan, FAIA - Lisc. # 017185 Registered through 9/30/24

Date Issue

1/18/2024 CLIENT REVIEW SET

4/8/2024 CLIENT REVIEW SET

5/7/24 CONSTRUCTION SET

I hereby state to the best of my professional knowledge and abilities that the proposed building design represented in these documents is consistent with the building plans, specifications, and other calculations submitted with the permit application. The proposed building has been designed to meet the requirements of the Current New York State Energy Conservation Construction Code and adopted Stretch Code. The signature and seal on such documents attests to the above statement.

It is a violation of the law for any person, unless acting under the direction of a licensed architect, to alter an item in any way. If an item bearing the seal of an architect is altered, the altering architect shall affix to his item the seal and the notation "altered by" followed by his signature and the date of such alteration, and a specific description of the alteration.

Project Title

Croton-on-Hudson Harmon Firehouse Station #3 & EMS

30 Wayne Street
Croton-On-Hudson
New York 10520

Drawing Title

STAIR DETAILS

Project No.	202222
-------------	--------

Date	7.21.2023
------	-----------

Scale

Drawing by KA

Checked by

Drawing No.

A-14

©2024 Sullivan Architecture

Date Issue

1/18/2024 CLIENT REVIEW SET

4/8/2024 CLIENT REVIEW SET

5/1/24 CONSTRUCTION SET

I hereby state to the best of my professional knowledge and abilities that the proposed building design represented in these documents is consistent with the building plans, specifications, and other calculations submitted with the permit application. The proposed building has been designed to meet the requirements of the Current New York State Energy Conservation Construction Code and adopted Stretch Code. The signature and seal on such documents attests to the above statement.

It is a violation of the law for any person, unless acting under the direction of a licensed architect, to alter an item in any way. If an item bearing the seal of an architect is altered, the altering architect shall affix to his item the seal and the notation "altered by" followed by his signature and the date of such alteration, and a specific description of the alteration.

Project Title

Croton-on-Hudson
Harmon Firehouse
Station #3 & EMS

30 Wayne Street
Croton-On-Hudson
New York 10520

Drawing Title

PARTITION DETAILS

Project No. 202222

Date 7.21.2023

Scale

Drawing by KA

Checked by

Drawing No.



A-15

0A		Non-rated GWB Partition 3-5/8" Stud 1-1/2" = 1'-0" NON-BEARING
		Non-rated GWB Partition 6" Stud 1-1/2" = 1'-0" NON-BEARING
0B1		Non-rated GWB Partition 6" Stud 1-1/2" = 1'-0"
0C		Non-rated Toilet Rm. Part. 3-5/8" Stud 1-1/2" = 1'-0" NON-BEARING
0D		Non-rated Toilet Rm. Partition 6" Stud 1-1/2" = 1'-0" NON-BEARING
		1 Hr. rated GWB Partition 6" Stud 1-1/2" = 1'-0" LOAD BEARING UL# U423
0G		Non-rated GWB Partition on Existing Wall 1-1/2" = 1'-0"
E1		1-Hr. Rated EXT. GWB Partition UL# W469 1-1/2" = 1'-0"
1a		2-Hr. Rated GWB Shaftwall CH Stud 1-1/2" = 1'-0" UL# U469, Design STC = 35
1b		2-Hr. Rated Horizontal Membrane 1-1/2" = 1'-0"

WALL CONSTRUCTION NOTES:

- INTERIOR - SEE PARTITION TYPES THIS SHEET.
- EXTERIOR METAL BEARING WALL ASSEMBLY UL #W469 W/ ZIP SYSTEM OVER AND THIN BRICK
- ALL WALL ASSEMBLIES SHALL BE A MIN. OF 50 FOR ALL FINISH MATERIALS.
- IIC - OF ALL WALL ASSEMBLIES SHALL BE A MIN. OF 50 FOR ALL FINISH MATERIALS.

FLOOR CONSTRUCTION NOTES:

- TYPICAL TWO HOUR RATED - 6523 - 2 HR - (ABOVE EMS APPARATUS BAY ONLY)
- STC - OF ALL FLOOR ASSEMBLIES SHALL BE A MIN. OF 50 FOR ALL FINISH MATERIALS.
- IIC - OF ALL FLOOR ASSEMBLIES SHALL BE A MIN. OF 50 FOR ALL FINISH MATERIALS.

ROOF CONSTRUCTION NOTES:

- ROOF SYSTEM SHALL BE A CLASS C ROOF OR BETTER.

DOOR HEAD DETAILS			SCALE : 3"= 1'-0"		
H1	HM DOOR HEAD @ INTERIOR	H2	HM DOOR HEAD @ EXTERIOR	H3	HM FRAME HEAD
DOOR JAMB DETAILS					
J1	HM DOOR JAMB @ INTERIOR	J2	HM DOOR JAMB @ EXTERIOR	J3	MASONRY/ HM FRAME JAMB
DOOR SILL DETAILS			SCALE : 3"= 1'-0"		
S1	DOOR - CONCRETE FLOORING	S2	DOOR SILL (LVT TO CONCRETE)	S3	DOOR SILL (LVT TO GT)
S4	EXTERIOR DOOR SILL	S5	NO DOOR SILL (CPT TO CPT)	S6	NO DOOR SILL (LVT TO LVT)
S7	SILL (EPOXY TO EPOXY)	S8	DOOR SILL (LVT TO CARPET)	S9	TRANSITION TILE TO ADA SHOWER BASE

Sullivan Architecture, P.C.
31 Mamaroneck Avenue
White Plains, New York 10601
914-761-6006 (F) 914-761-4919
John P. Sullivan, FAIA - Lic. # 017185 Registered through 4/30/24

Date Issue

1/16/2024 CLIENT REVIEW SET
4/8/2024 CLIENT REVIEW SET
5/1/24 CONSTRUCTION SET

I hereby state to the best of my professional knowledge and abilities that the proposed building design represented in these documents is consistent with the building plans, specifications, and other calculations submitted with the permit application. The proposed building has been designed to meet the requirements of the Current New York State Energy Conservation Construction Code and adopted Stretch Code. The signature and seal on such documents attests to the above statement.

It is a violation of the law for any person, unless acting under the direction of a licensed architect, to alter an item in any way. If an item bearing the seal of an architect is altered, the altering architect shall affix to his item the seal and the notation "altered by" followed by his signature and the date of such alteration, and a specific description of the alteration.

Project Title

Croton-on-Hudson
Harmon Firehouse
Station #3 & EMS

30 Wayne Street
Croton-On-Hudson
New York 10520

Drawing Title

DOOR TYPES AND DETAILS

Project No. 202222
Date 7.21.2023
Scale
Drawing by KA

Checked by

Drawing No.

REGISTERED ARCHITECT
JOHN P. SULLIVAN
No. 017185
STATE OF NEW YORK

A-17

WINDOW SCHEDULE (SEE PLANS FOR SYMBOLS AND COUNTS)														
SYMBOL	MANUFACTURER	WINDOW	TYPE	FINISH		FINISH COLOR	THICKNESS	GLAZING		INSECT SCREEN		GRILL TYPE	REMARKS	SYMBOL
		MODEL		EXTERIOR	INTERIOR			TYPE	FINISH	FRAME	TYPE			
A	MARVIN	'ESSENTIAL' ESCA3050	CASEMENTS	FIBERGLASS	FIBERGLASS	BLACK (INTERIOR / EXTERIOR)	7/8"	LOW E2 (ARGON)	CLEAR	EXTRUDED	ALUMINUM	SIM. DIVIDED LITE		A
B	MARVIN	'ESSENTIAL' ESCA3050 - 2 Wide	CASEMENTS	FIBERGLASS	FIBERGLASS	BLACK (INTERIOR / EXTERIOR)	7/8"	LOW E2 (ARGON)	CLEAR	EXTRUDED	ALUMINUM	SIM. DIVIDED LITE	MULLED UNITS	B
C	MARVIN	'ESSENTIAL' ESCA3050 - 3 Wide	CASEMENT	FIBERGLASS	FIBERGLASS	BLACK (INTERIOR / EXTERIOR)	7/8"	LOW E2 (ARGON)	CLEAR	EXTRUDED	ALUMINUM	SIM. DIVIDED LITE	MULLED UNITS	C

ESSENTIAL CASEMENT
SECTION DETAILS - OPERATING

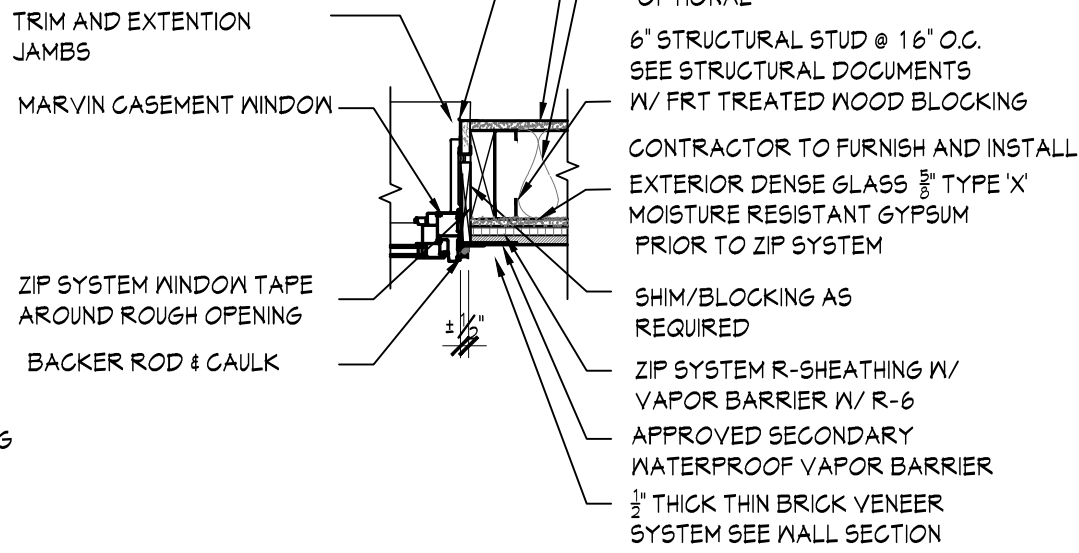
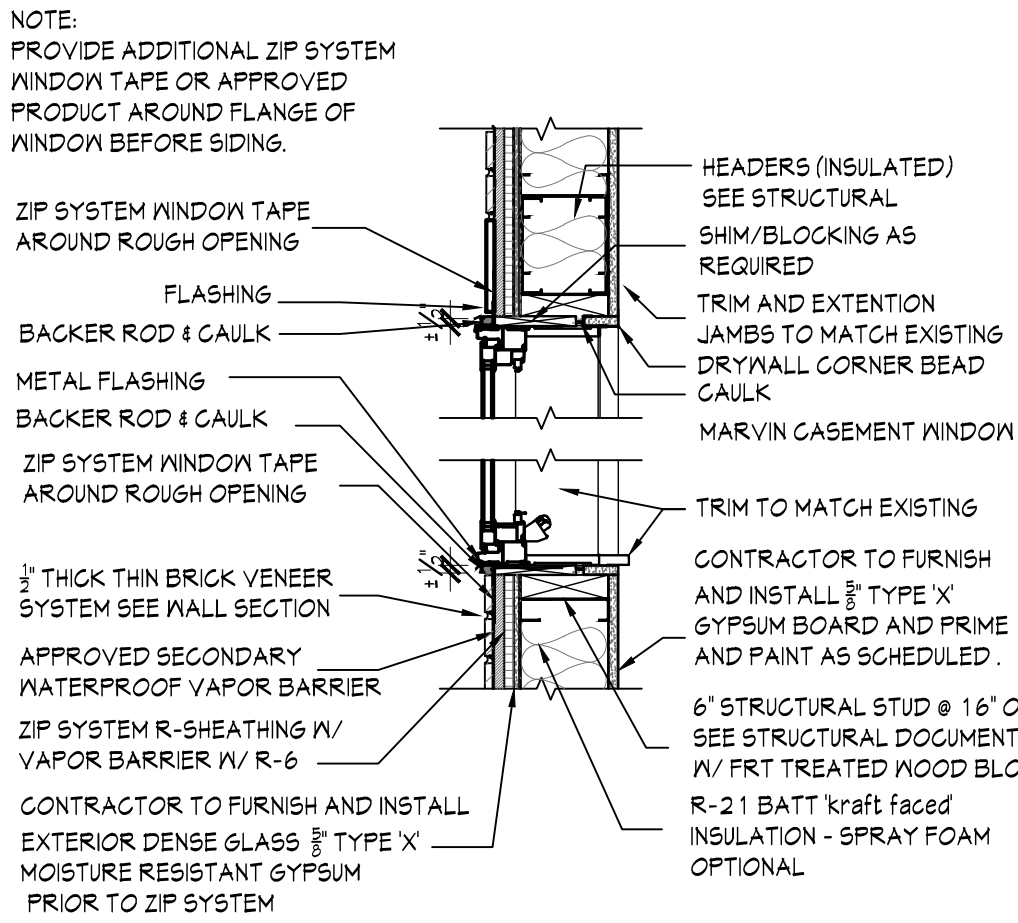
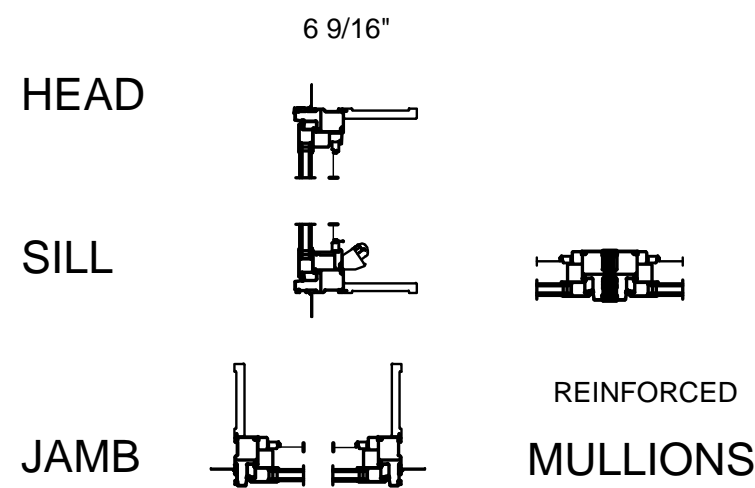

ESSENTIAL DIVIDED LITE

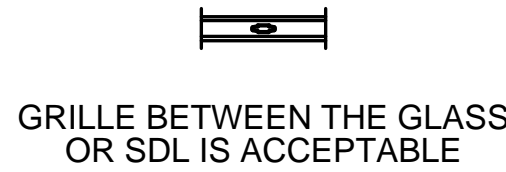

Masonry Opening 3-0
Rough Opening 3-0
Frame Size 2-11 1/2
Glass Size 30 15/16"

X 2

X 3

4-11 3/4
5-0
4-11 1/2
54 15/16"

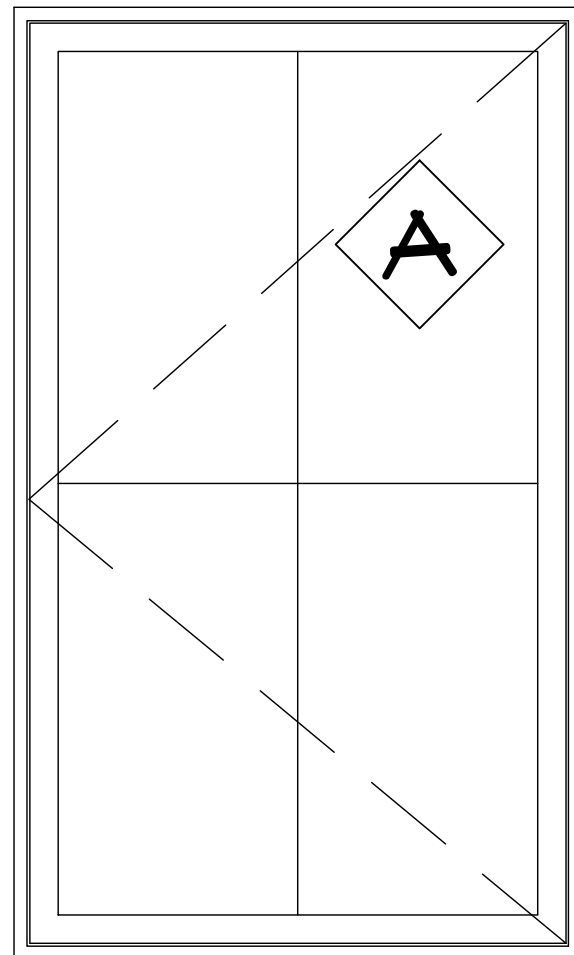

ESCA3050 *
(+/-) 11.25 s.f. area glass

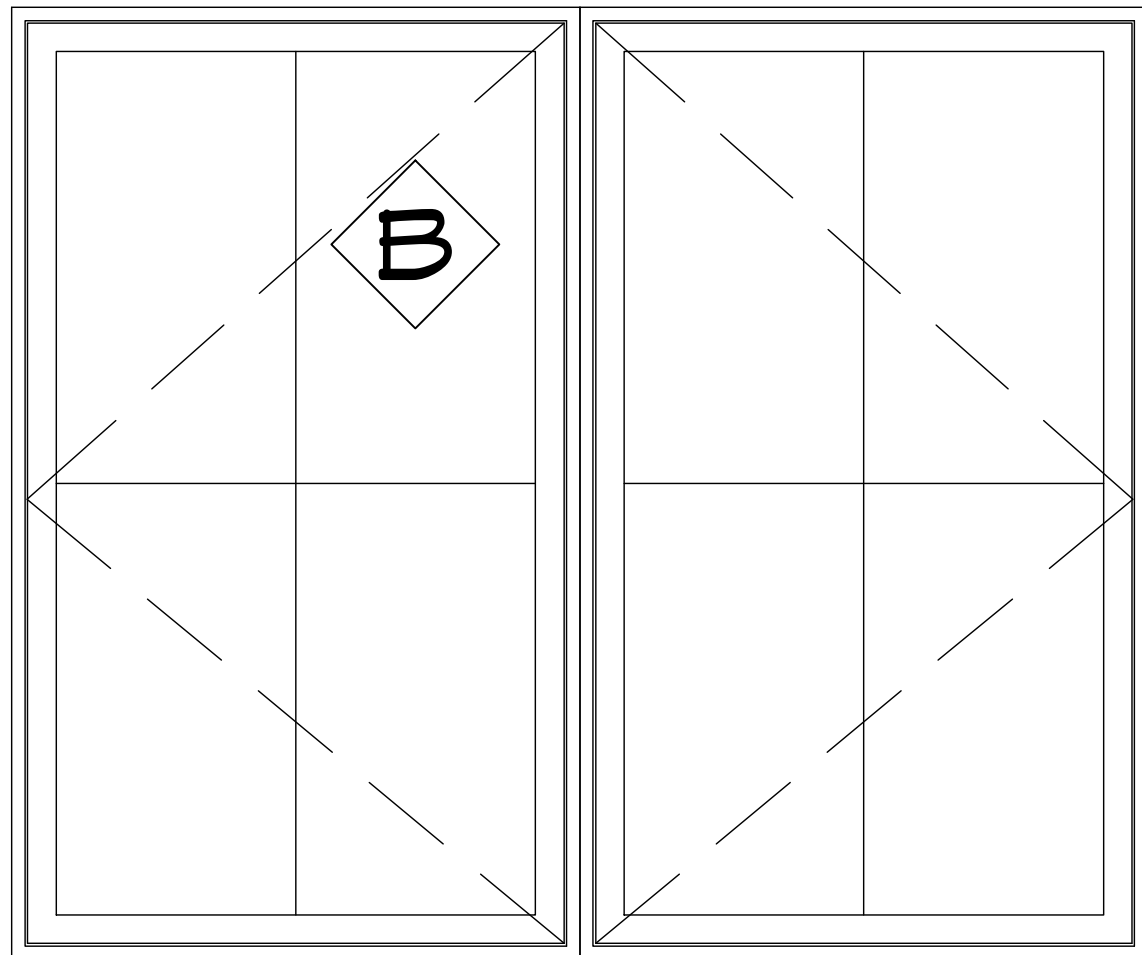

(2) ESCA3050 *
(+/-) 22.5 s.f. area glass

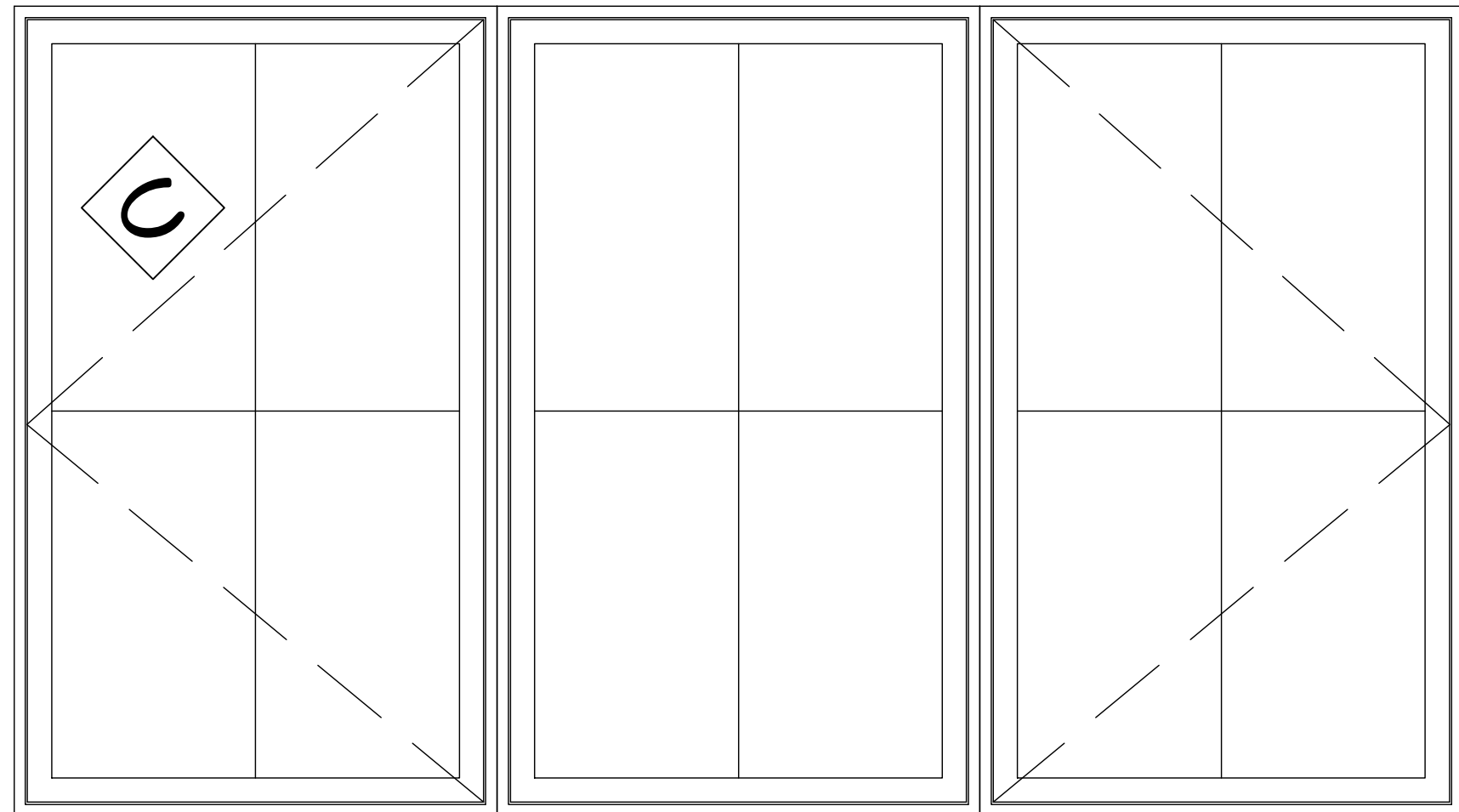

(3) ESCA3050 *
(+/-) 33.75 s.f. area glass

Sullivan Architecture, P.C.

31 Mamaroneck Avenue
White Plains, New York 10601
914-761-6006 (F) 914-761-4919

John P. Sullivan, FAIA - Lic. # 017185 Registered through 4/30/24

Date Issue

1/18/2024 CLIENT REVIEW SET

4/8/2024 CLIENT REVIEW SET

5/1/24 CONSTRUCTION SET

I hereby state to the best of my professional knowledge and abilities that the proposed building design represented in these documents is consistent with the building plans, specifications, and other calculations submitted with the permit application. The proposed building has been designed to meet the requirements of the Current New York State Energy Conservation Construction Code and adopted Stretch Code. The signature and seal on such documents attests to the above statement.

It is a violation of the law for any person, unless acting under the direction of a licensed architect, to alter an item in any way. If an item bearing the seal of an architect is altered, the altering architect shall affix to his item the seal and the notation "altered by" followed by his signature and the date of such alteration, and a specific description of the alteration.

Project Title

Croton-on-Hudson
Harmon Firehouse
Station #3 & EMS

30 Wayne Street
Croton-On-Hudson
New York 10520

Drawing Title

WINDOW TYPES AND DETAILS

Project No. 202222

Date 1.21.2023

Scale

Drawing by KA

Checked by

Drawing No.

A-18

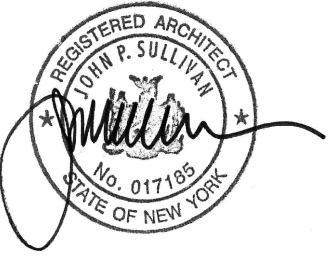

JOHNSONITE
PERCEPTIONS
RECESS W/ TOE
4.25"

A-19

Model APF 3838 BF .50 4P

SUBMITTAL DATA

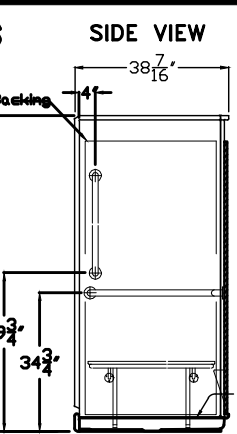

The sectional shower shall be APF3838 BF 4 Piece center drain.

**NOTE: GRAB BARS, SEAT AND CURTAIN
ROD ARE SHIPPED LOOSE, TO BE
FIELD INSTALLED BY OWNER**

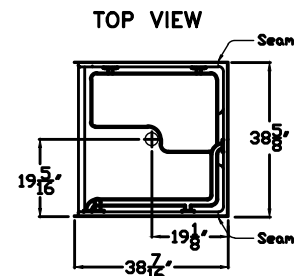

**STATE HANDING WHEN ORDERING
HANDED BY THE VALVE**
Right Hand Shown. Left Available

DUE TO THE NATURE OF THE MATERIALS INVOLVED
UNIT DIMENSIONS MAY VARY $\pm 1/2$ INCH

ACCESSIBILITY PROFESSIONALS

ACCESSIBILITY PROFESSIONALS
Drawing#: APF 3838 BF .50 4P SLB V FHDP CR FWS Easy Box

Date: 3-31-09	Revised: 2-28-1
---------------	-----------------

Quote No.	
PERSONALS	

ONTARIO CANADA L4M 7G3
PossibilityPro.com

$$1/2'' = 1'-0''$$

NOTE:
ALL CABINETS ARE STOCK SIZES WITH
FULL OVERLAY DOORS AND SELF
CLOSING HINGES AND GUIDES. STYLE
SELECTED BY OWNER. W/ BRUSHED
STAINLESS STEEL 4" WIRE PILLS

PROVIDE SOFFIT ABOVE CABINETS
W/ 5/8" GYPSUM AND 3 5/8" STUDS

 $1/3^* = 1/3$
$$1/2^* = 1'-0^*$$

- ☐ E WALL MOUNTED MIRRORS
- ☐ F SINGLE WALL HUNG LAVATORY OR VANITY SINK TOP.
- ☐ G TUB GRAB BAR B-6806 24" MIN PROVIDE AT EACH ADA BATHTUB
- ☐ H SIDE TUB GRAB BAR B-6806 18" MIN PROVIDE AT EACH ADA BATHTUB

☐ ADA COMPLIANT TRANSFER SHOWER
☐ SHOWER HEAD ASSEMBLY
☐ SHOWER CURTAIN ROD
 BLOCKING
 HATCHED AREA REPRESENT WALL
 REINFORCING FOR GRAB BARS
 INSTALLED IN ALL BATHROOMS

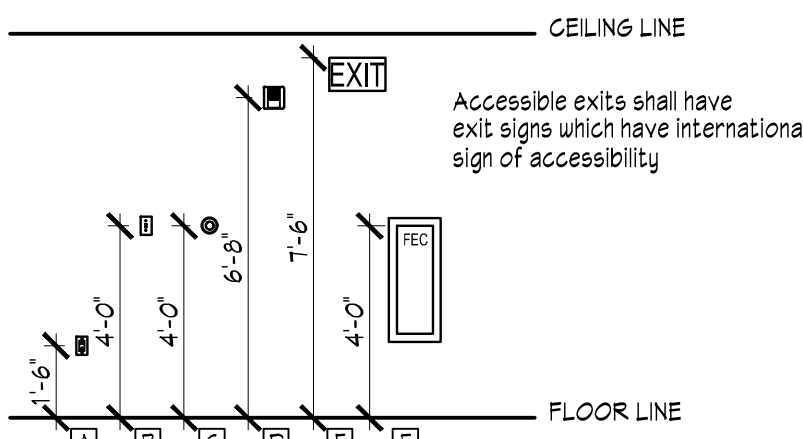

☐ A WALL MOUNTED OUTLET/TELE
☐ B WALL MOUNTED SWITCH
☐ C WALL MOUNTED THERMOSTAT
☐ D WALL MOUNTED HORN STROBE
☐ E WALL MOUNTED EXIT LIGHT - MIN 6" BELOW CEILING
☐ F FIRE EXTINGUISHER CABINET

Date Issue

1/18/2024 CLIENT REVIEW SE

4/8/2024 CLIENT REVIEW SET

5/7/24 CONSTRUCTION SET

I herby state to the best of my professional knowledge and abilities that the proposed building design represented in these documents is consistent with the building plans, specifications, and other calculations submitted with the permit application. The proposed building has been designed to meet the requirements of the Current New York State Energy Conservation Construction Code and adopted Stretch Code. The signature and seal on such documents attests to the above statement.

It is a violation of the law for any person, unless acting under the direction of a licensed architect, to alter an item in any way. If an item bearing the seal of an architect is altered, the altering architect shall affix to his item the seal and the notation "altered by" followed by his signature and the date of such alteration, and a specific description of the alteration.

Project Title

Croton-on-Hudson Harmon Firehouse Station #3 & EMS

30 Wayne Street
Croton-On-Hudson
New York 10520

Drawing Title

MILLWORK DETAILS

Project No. 202222

Date 7.21.2023

Scale

Drawing by KA

Drawing No.

A-20

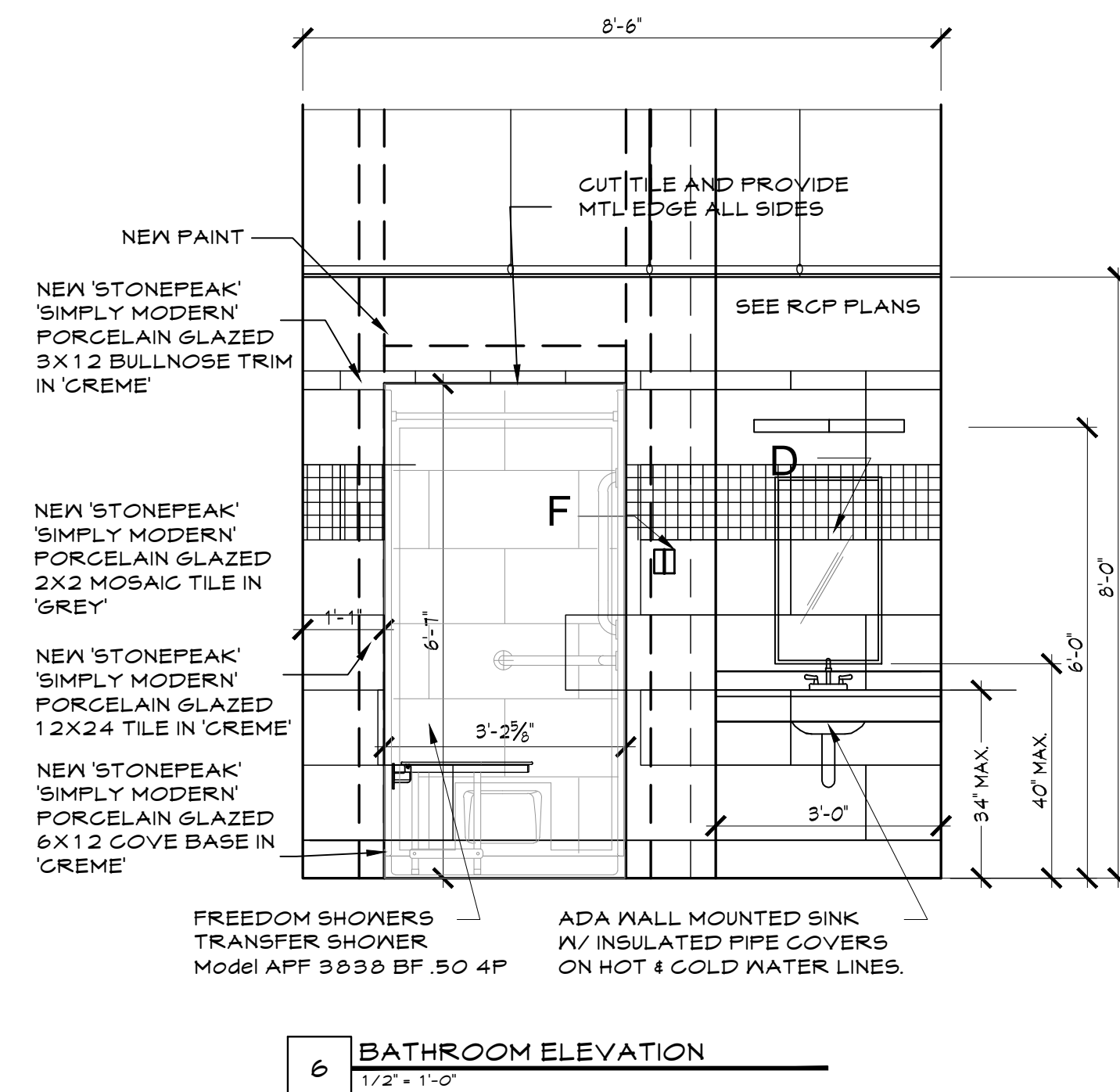
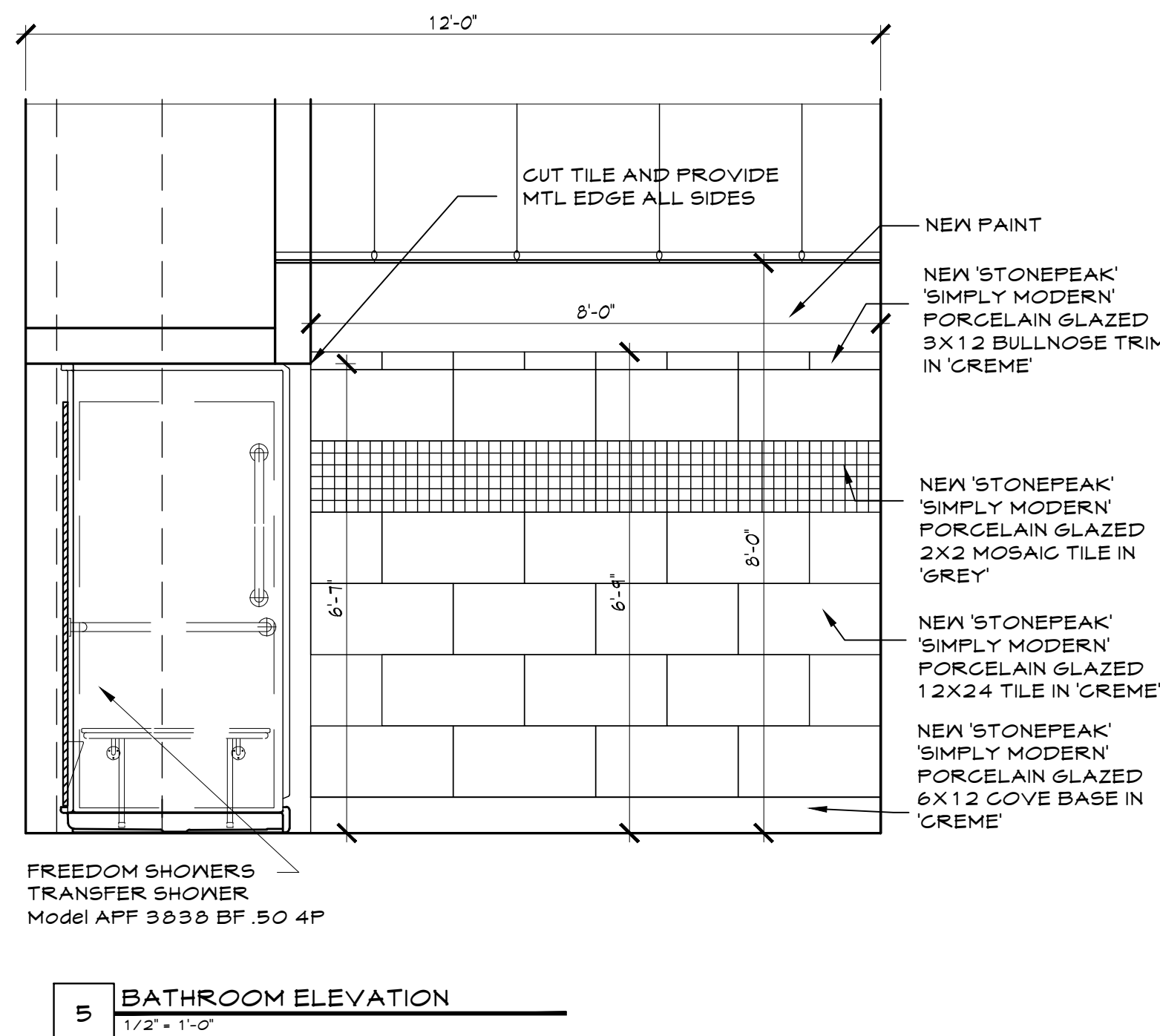
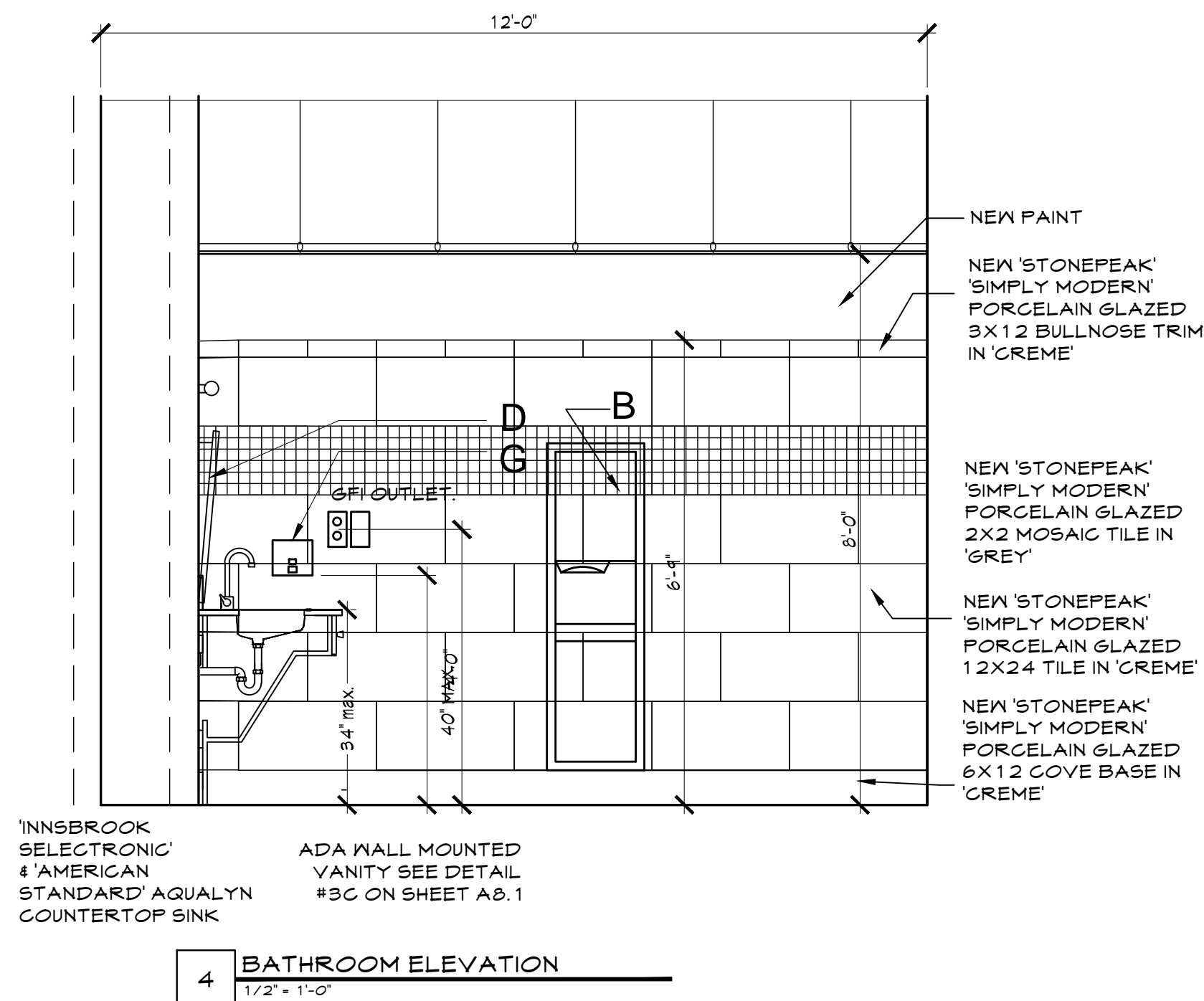
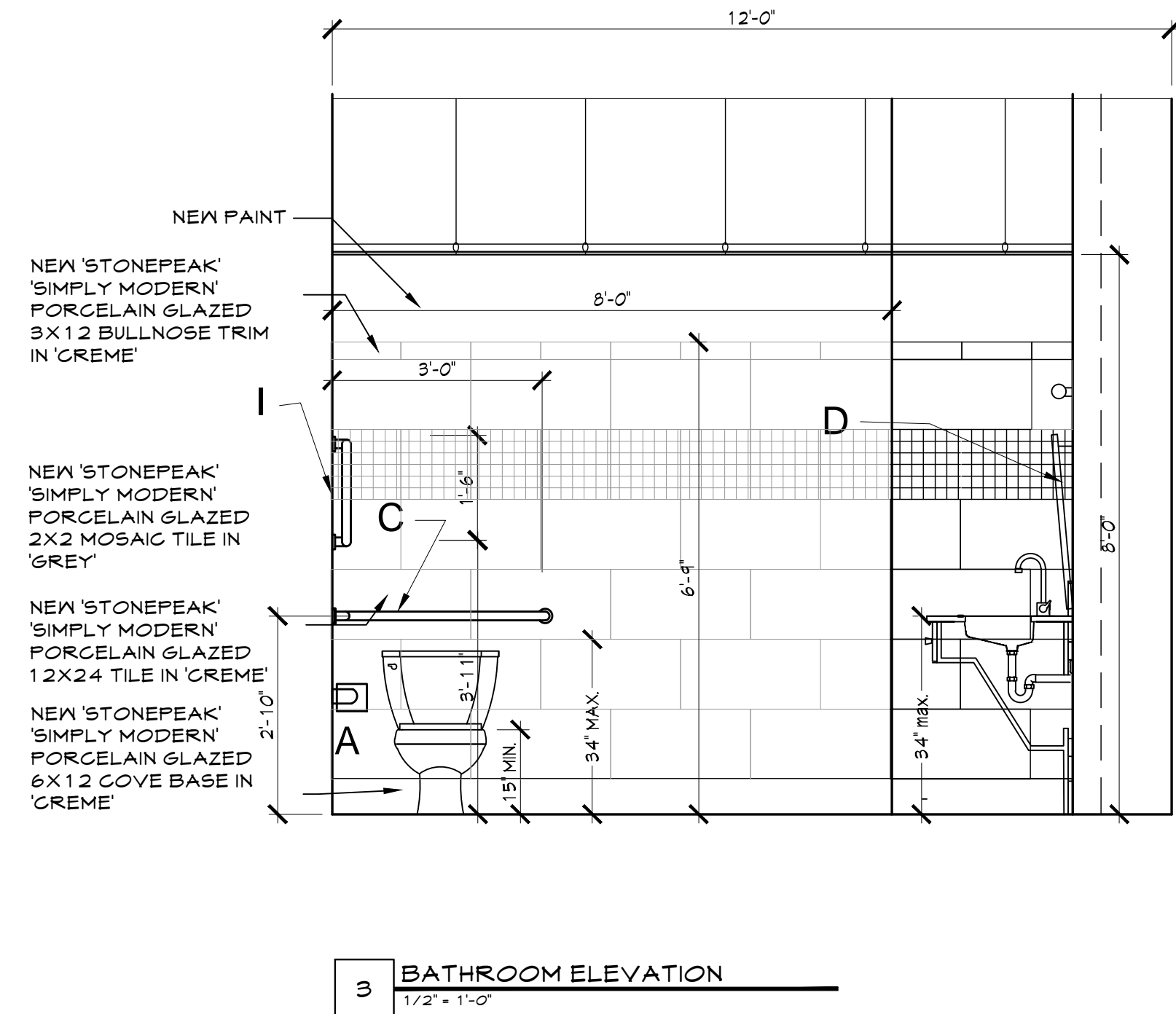
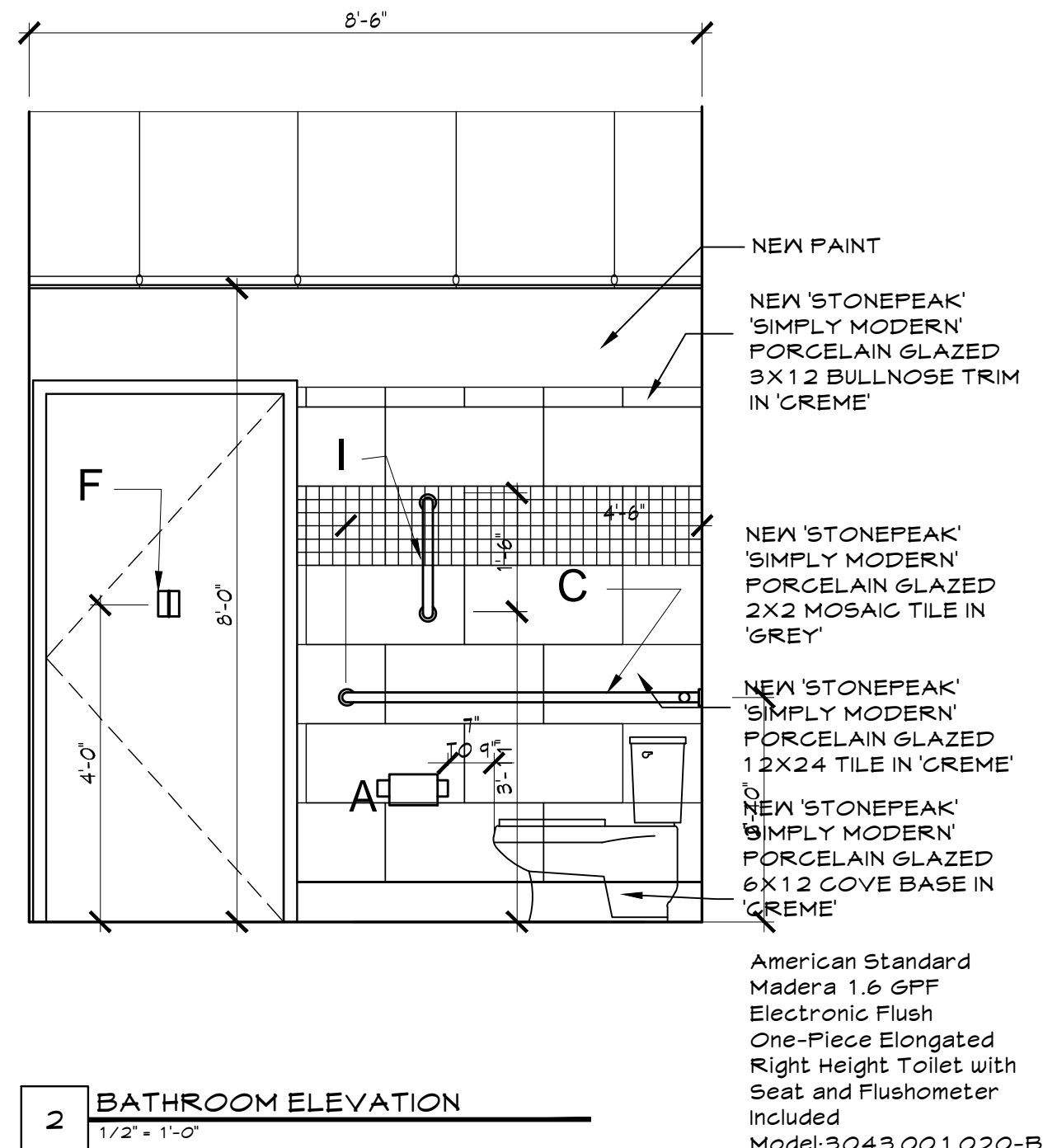
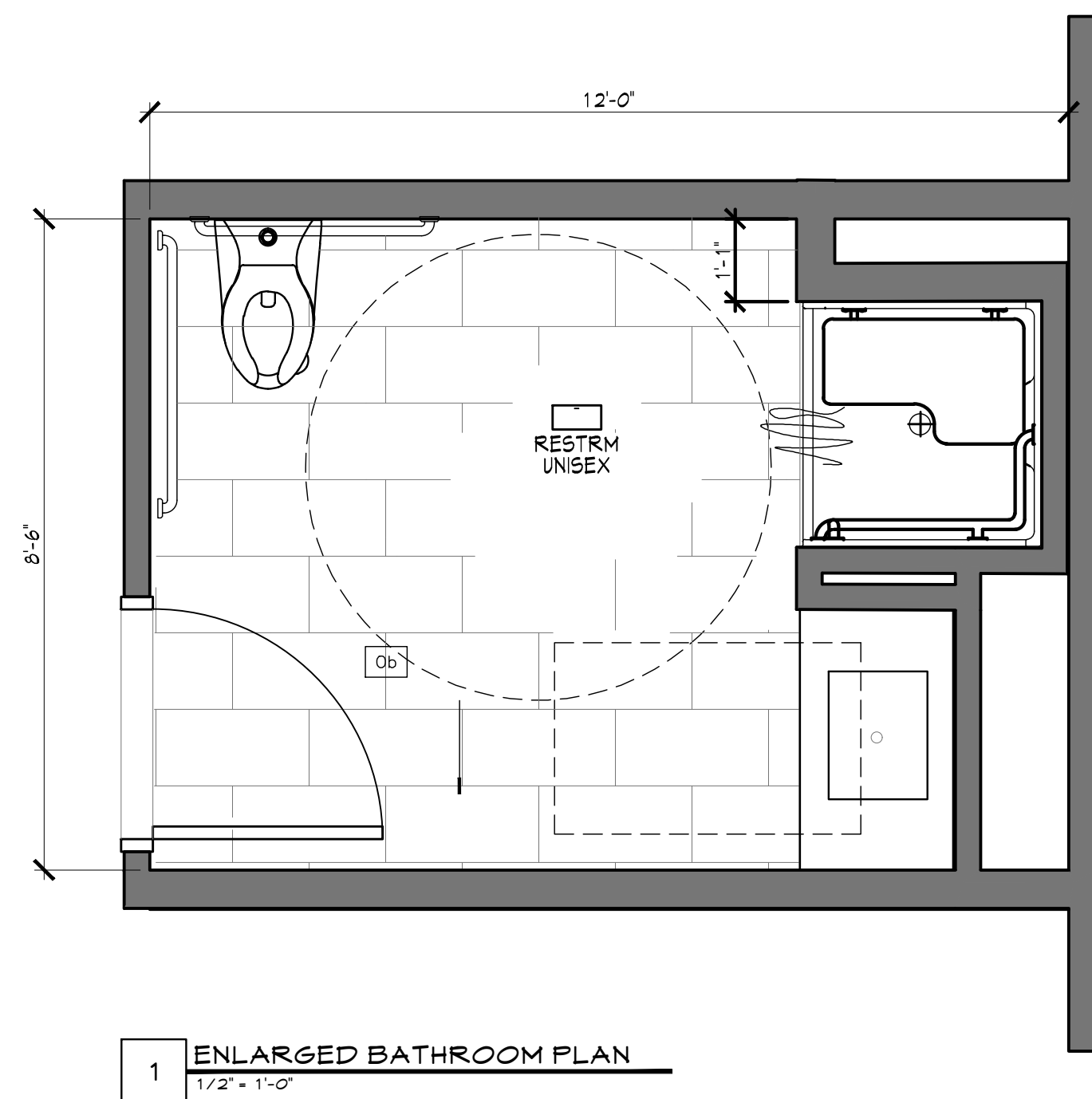

BATHROOM ACCESSORIES			
TAG	DESCRIPTION	MANUFACTURER	REMARKS
A	TOILET TISSUE DISPENSER	B-4288	
B	HAND TISSUE DISPENSER UNIT	B43944 - SURFACE MOUNTED	
C	ADA-ACCESSIBLE GRAB BARS	BOBRICK - MISC. AS SHOWN	
D	MIRROR	B-294 TILTING ADA MIRROR	
E	MARBLE SADDLE - 1/2" MAX. FLR. TRANS.		
F	HOOK	B-212 HOOK W/ BUMPER	
G	SOAP DISPENSER	B-4112	
H	SWING UP ADA GRAB BAR	N/A	
I	VERTICAL GRAB BAR	18" CUSTOM GRAB BAR - MOUNTED TO WINDOW JAMB & CUSTOM BENT TO MEET ADA.	
J	ADA TRANSFER SHOWER - FREE DOM SHOWER - COMFORT SERIES	Model APF 3838 BF .50 4P	INCLUDE ALL ACCESSORIES - INCLUDING FITURE AND FITTINGS AND DRAIN AND SHOWER ROD, CURTAIN AND HOOKS

- NOTES:
- MANUFACTURER FOR ALL ACCESSORIES TO BE "BOBRICK" UNLESS OTHER WISE NOTED
 - ALL WORK SHALL BE DONE IN ACCORDANCE WITH MANUFACTURER'S RECOMMENDATIONS AND SPECIFICATIONS.
 - COORDINATE WORK WITH ALL RELATED TRADES
 - PROVIDE ROUGH FRAMING AND BLOCKING FOR ALL ACCESSORIES.

Sullivan Architecture, P.C.

31 Mamaroneck Avenue
White Plains, New York 10601
914-761-6006 (F) 914-761-4919

John P. Sullivan, FAIA - Lic. # 017185 Registered through 4/30/24

Date Issue

1/18/2024 CLIENT REVIEW SET

4/8/2024 CLIENT REVIEW SET

5/1/24 CONSTRUCTION SET

I hereby state to the best of my professional knowledge and abilities that the proposed building design represented in these documents is consistent with the building plans, specifications, and other calculations submitted with the permit application. The proposed building has been designed to meet the requirements of the Current New York State Energy Conservation Construction Code and adopted Stretch Code. The signature and seal on such documents attests to the above statement.

It is a violation of the law for any person, unless acting under the direction of a licensed architect, to alter an item in any way. If an item bearing the seal of an architect is altered, the altering architect shall affix to his item the seal and the notation "altered by" followed by his signature and the date of such alteration, and a specific description of the alteration.

Project Title

Croton-on-Hudson
Harmon Firehouse
Station #3 & EMS

30 Wayne Street
Croton-On-Hudson
New York 10520

Drawing Title

BATHROOM DETAILS

Project No. 202222

Date 1.21.2023

Scale

Drawing by KA

Checked by

Drawing No.



A-21

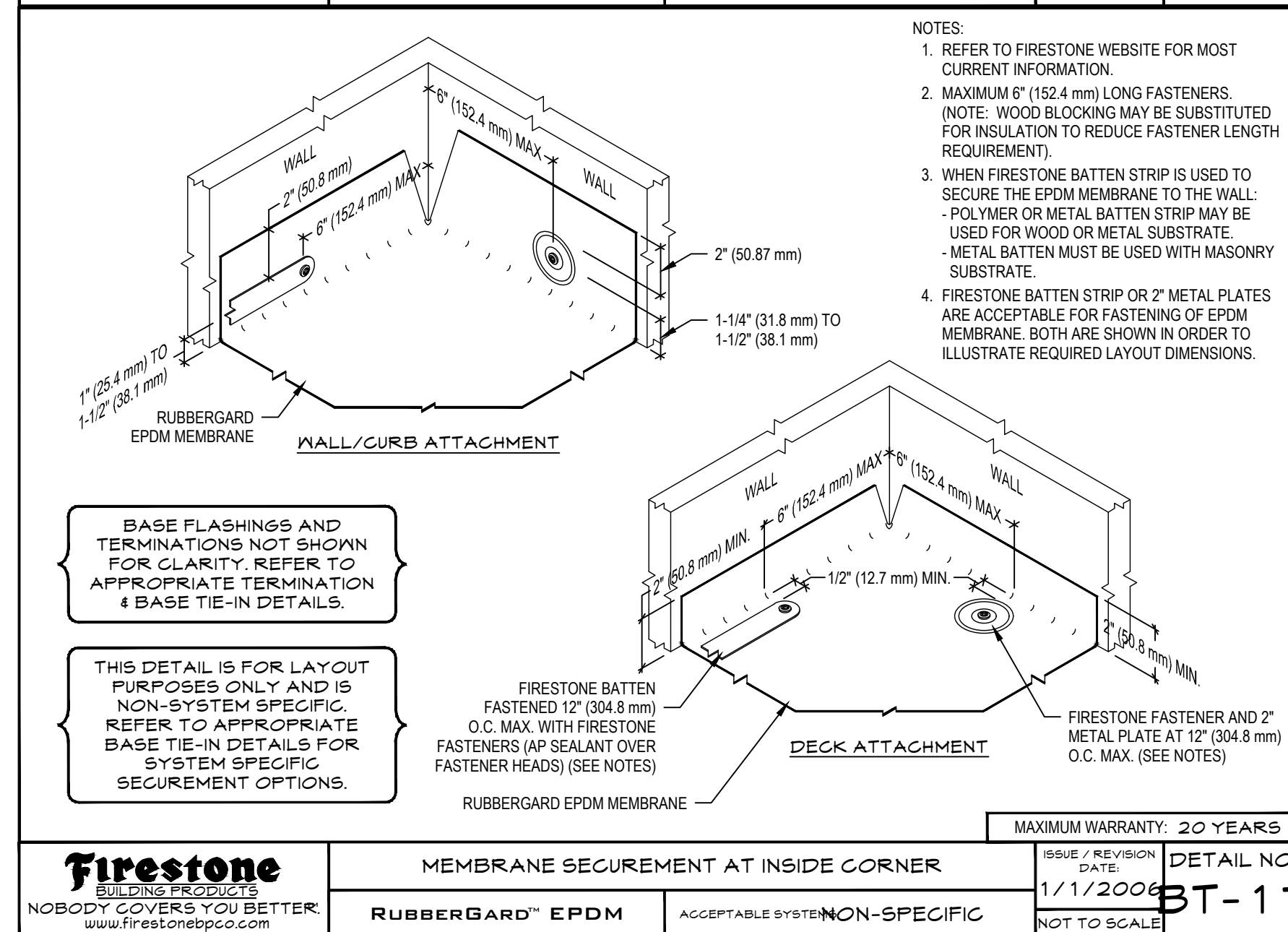
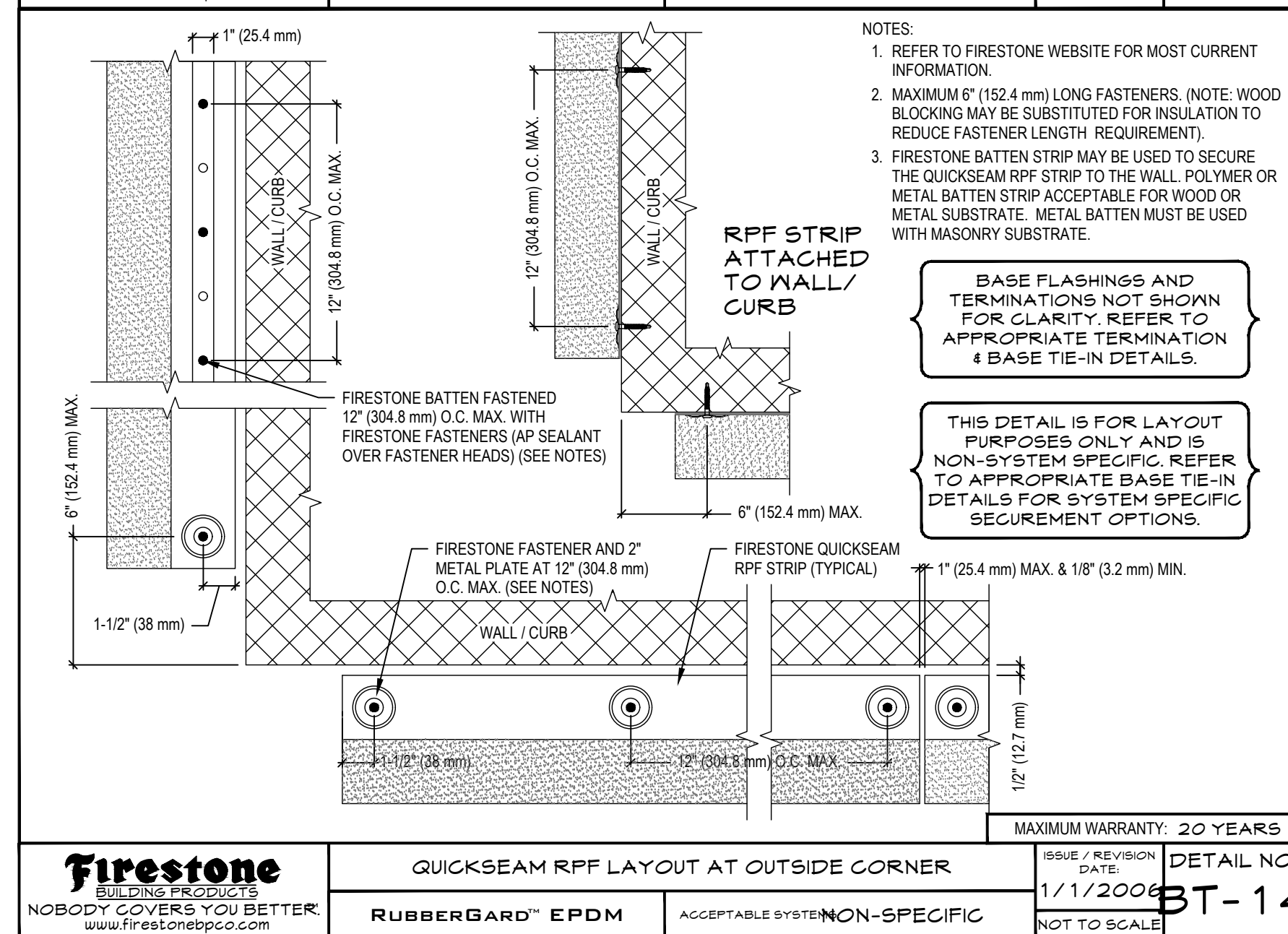
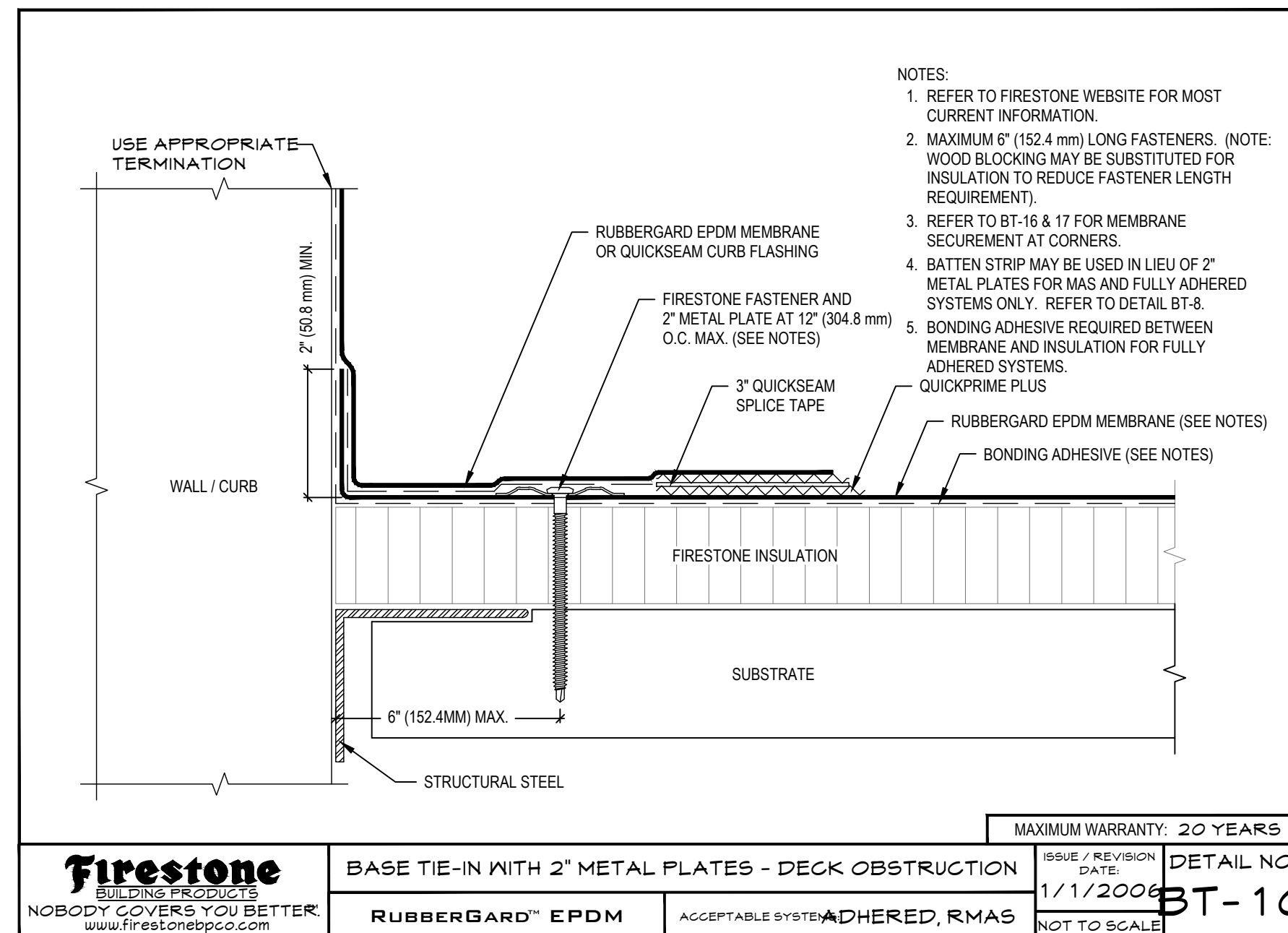
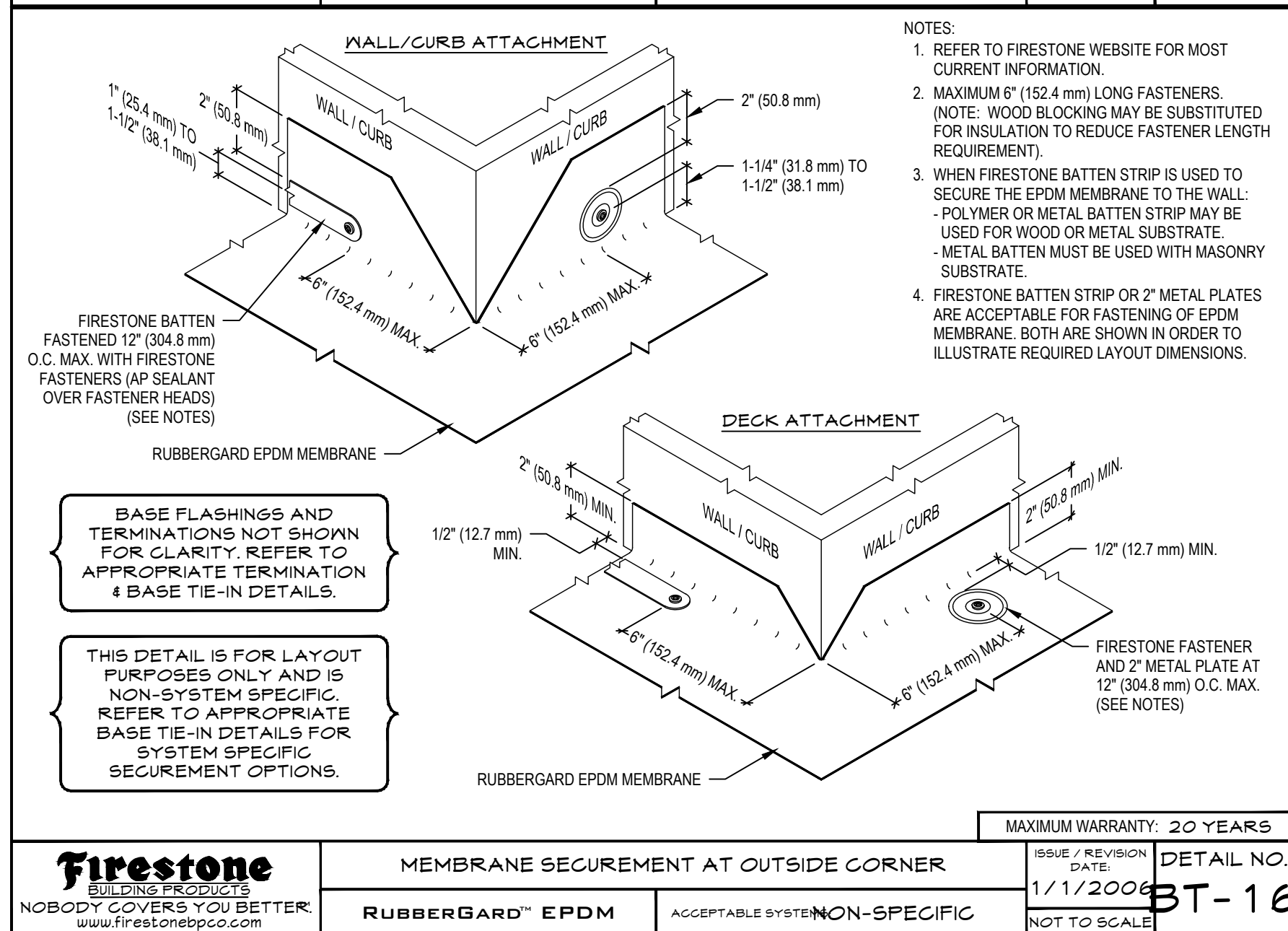
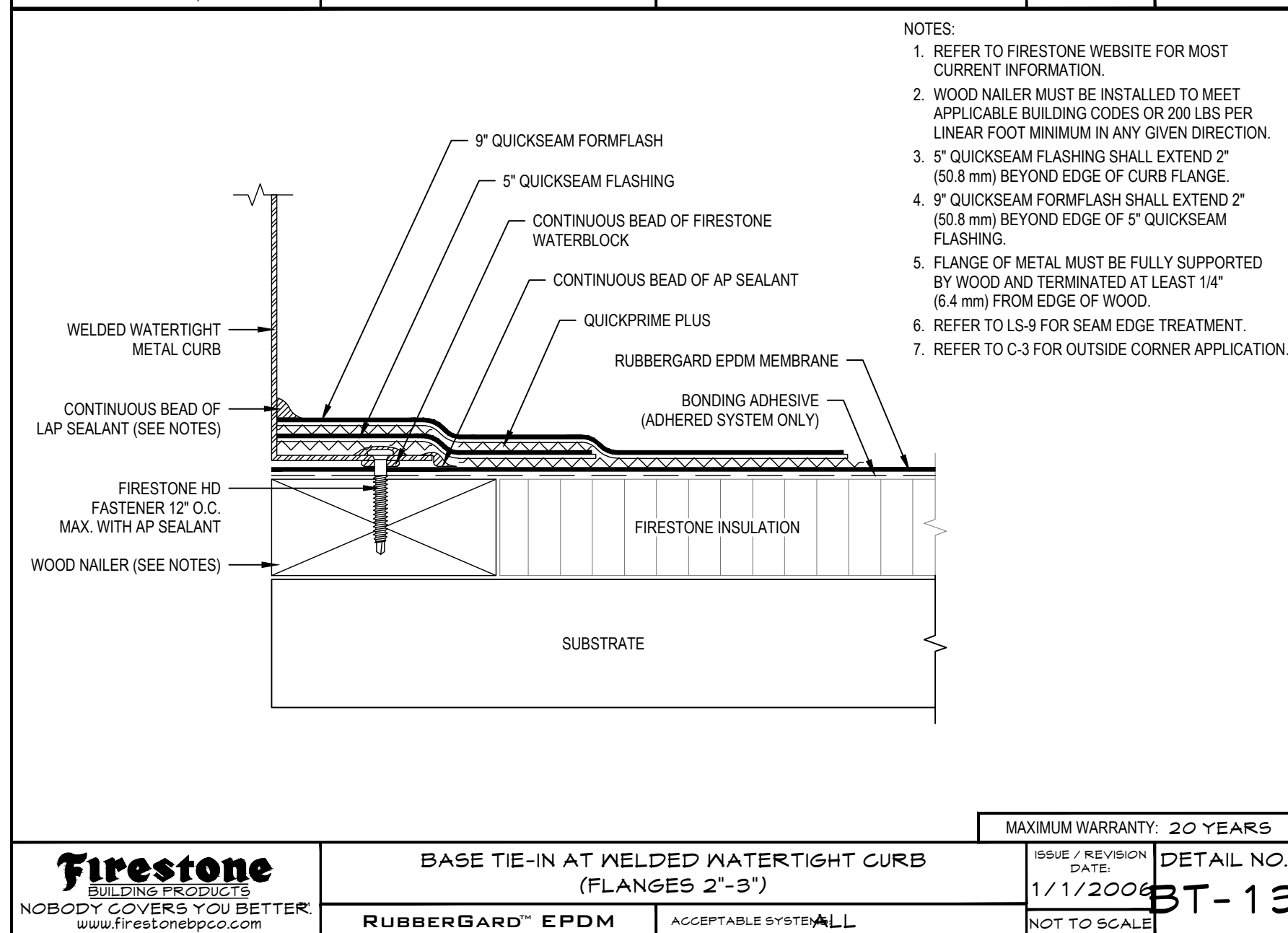
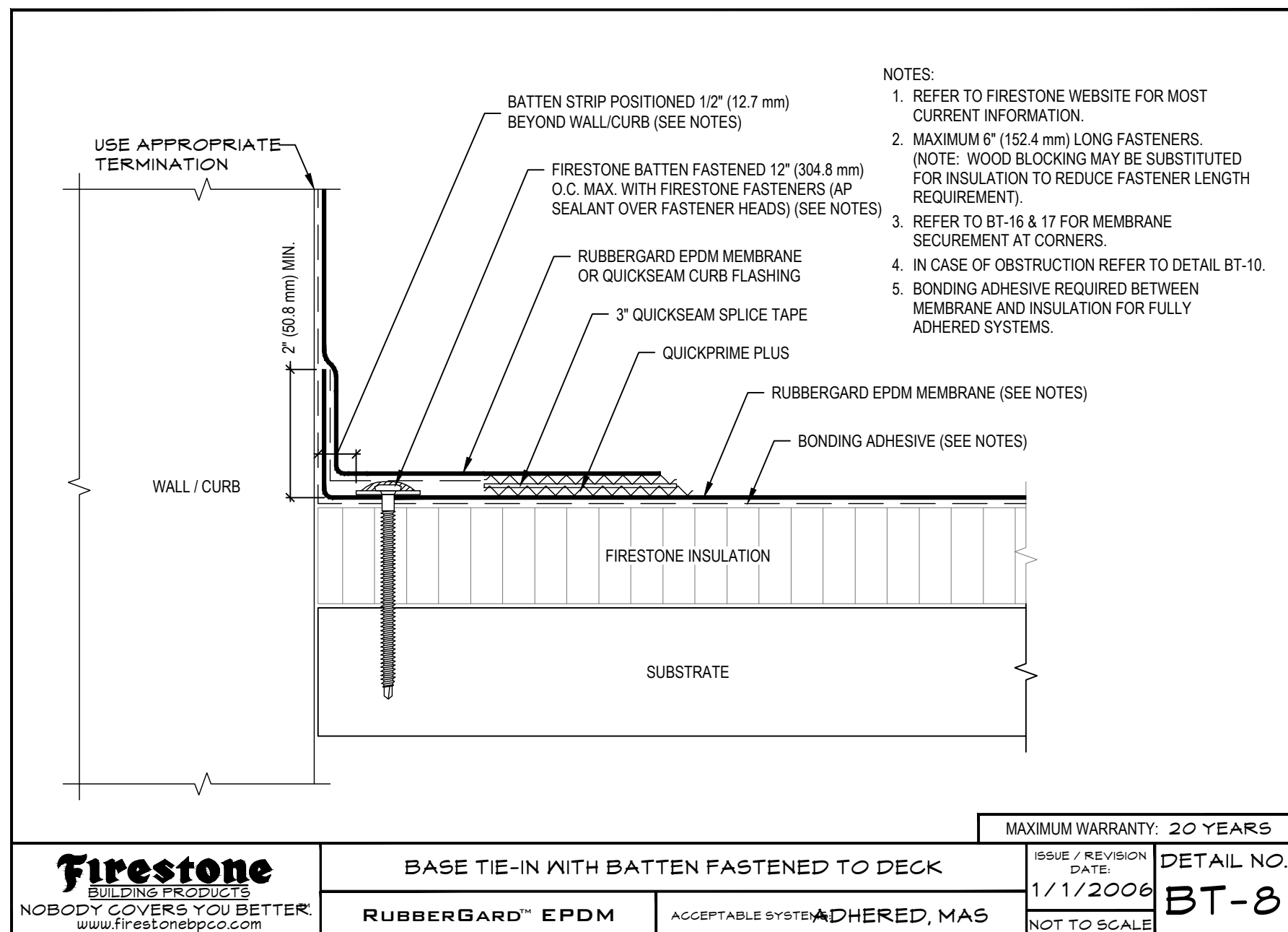
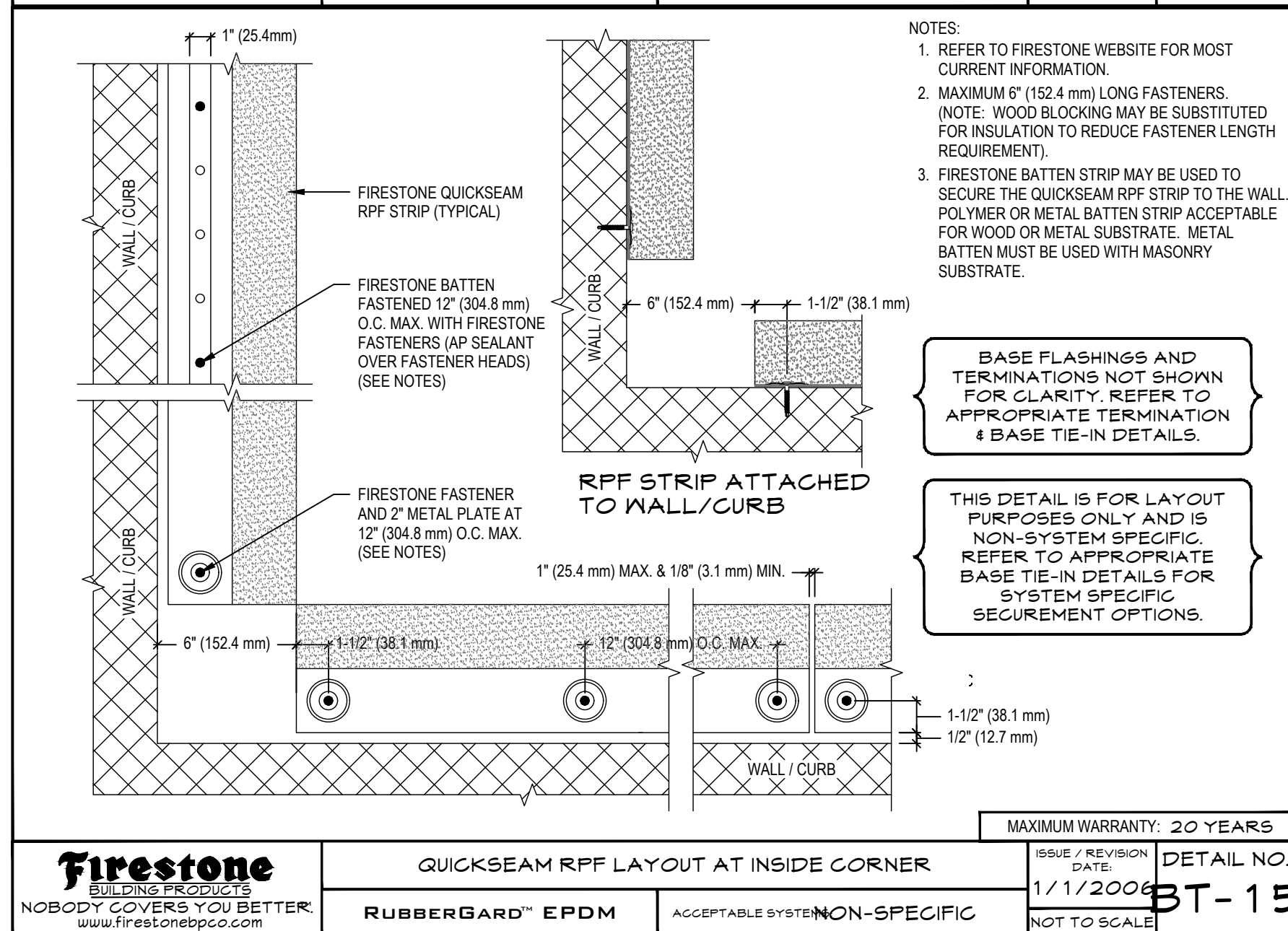
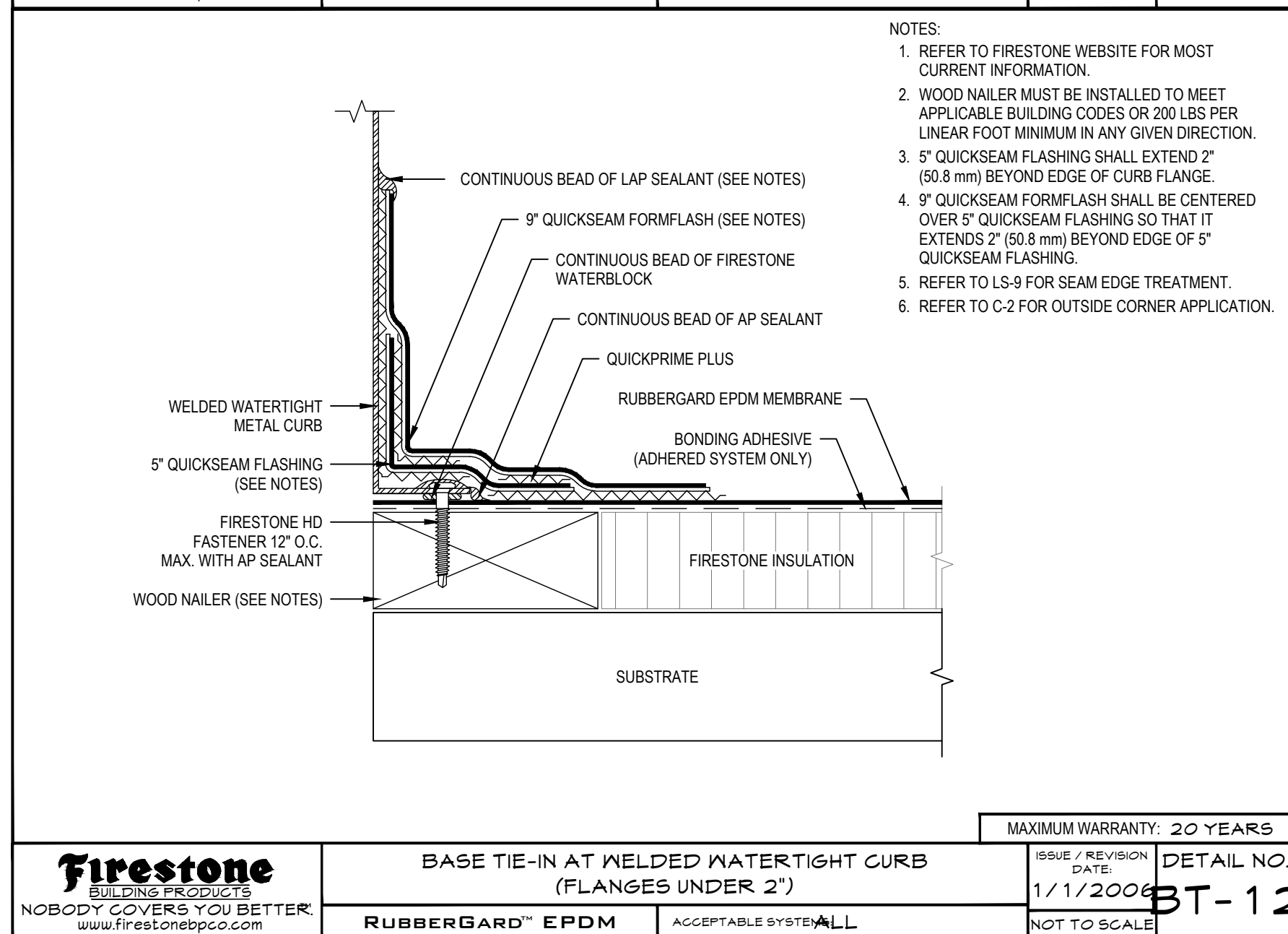
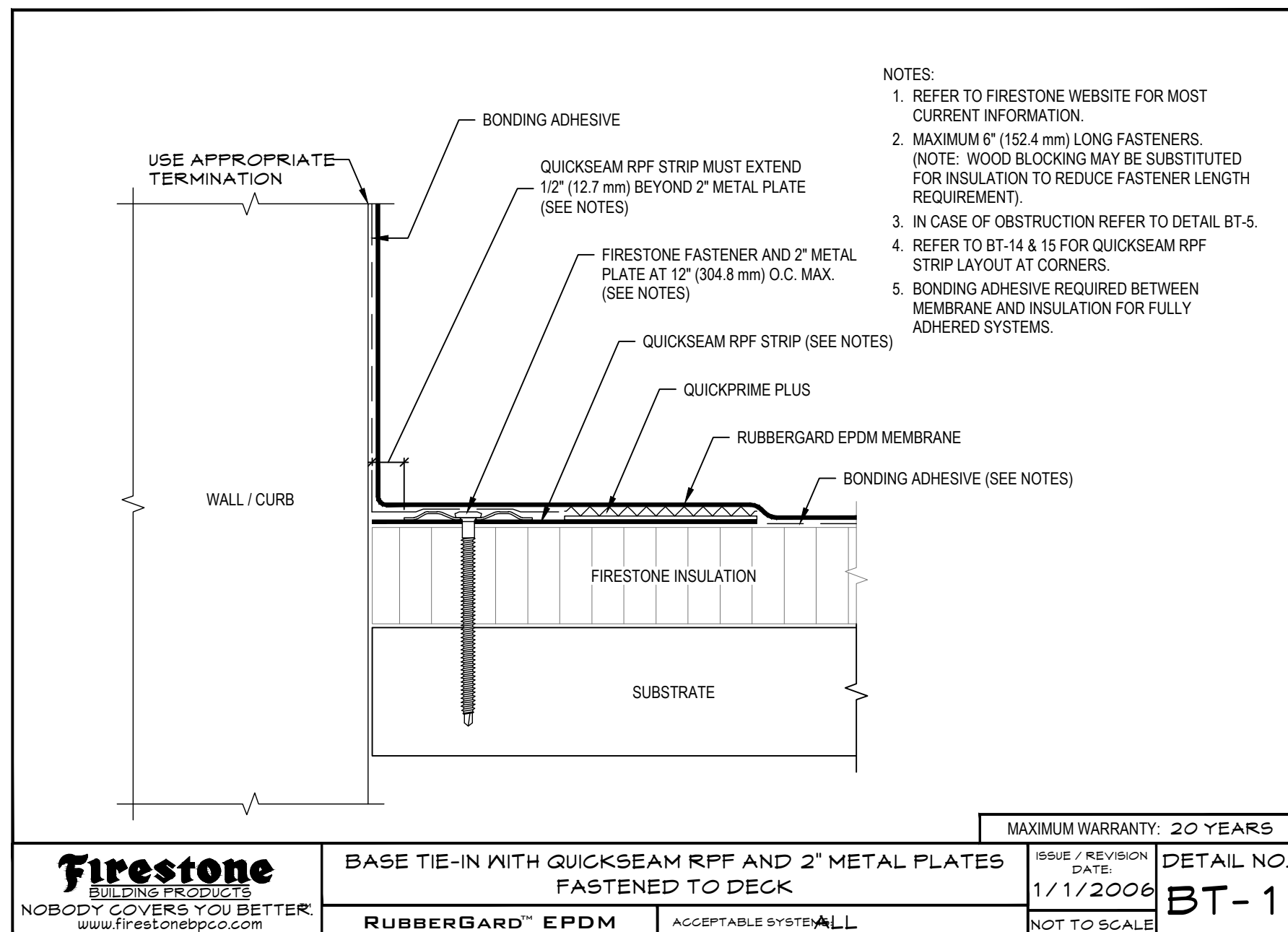

Date Issue

1/16/2024 CLIENT REVIEW SET

4/8/2024 CLIENT REVIEW SET

5/1/24 CONSTRUCTION SET

I hereby state to the best of my professional knowledge and abilities that the proposed building design represented in these documents is consistent with the building plans, specifications, and other calculations submitted with the permit application. The proposed building has been designed to meet the requirements of the Current New York State Energy Conservation Construction Code and adopted Stretch Code. The signature and seal on such documents attests to the above statement.

It is a violation of the law for any person, unless acting under the direction of a licensed architect, to alter an item in any way. If an item bearing the seal of an architect is altered, the altering architect shall affix to his item the seal and the notation "altered by" followed by his signature and the date of such alteration, and a specific description of the alteration.

Project Title

Croton-on-Hudson Harmon Firehouse Station #3 & EMS

30 Wayne Street
Croton-On-Hudson
New York 10520

Drawing Title

ROOF DETAILS

Project No. 202222

Date 1.21.2023

Scale

Drawing by KA

Checked by

Drawing No.

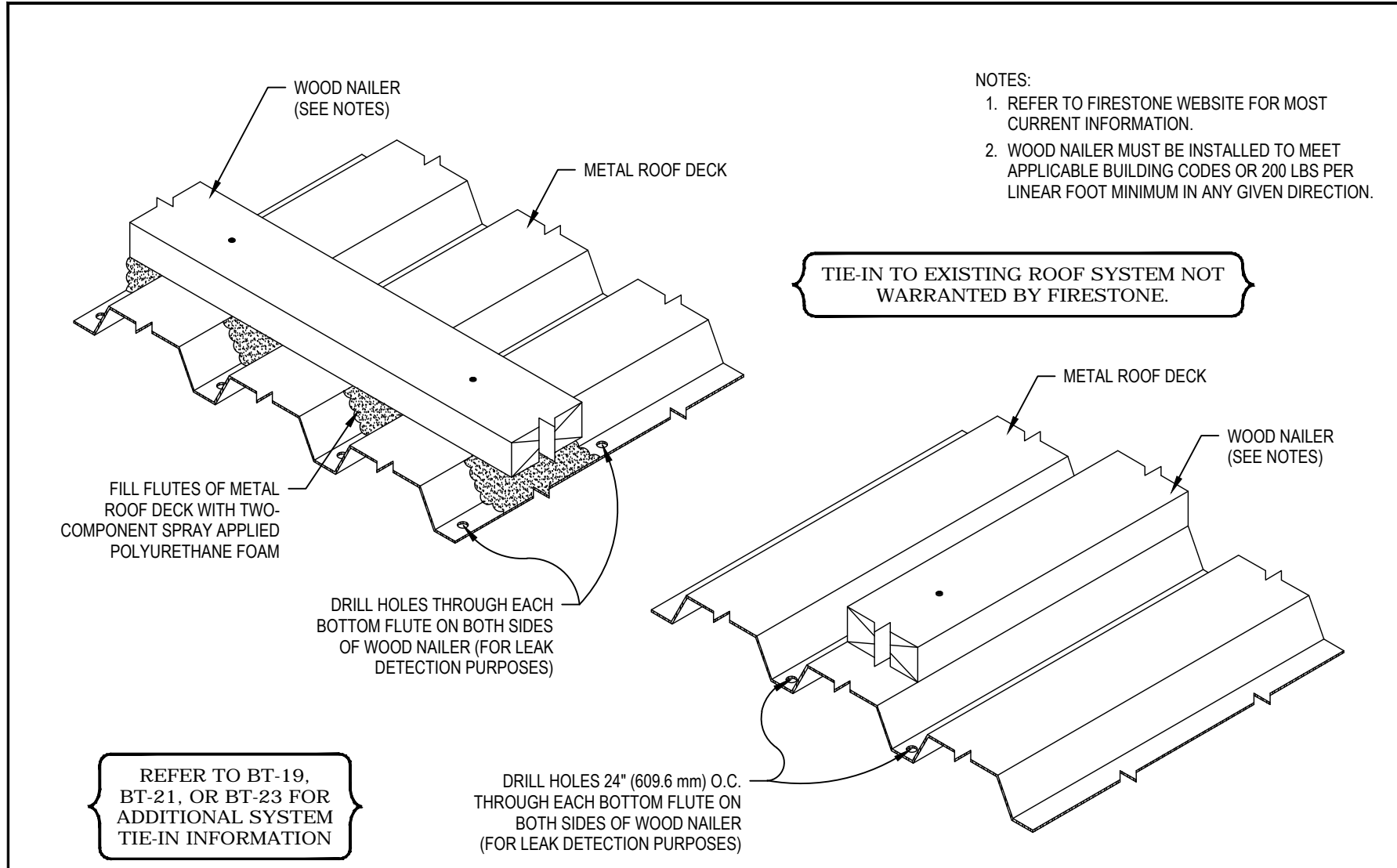

MAXIMUM WARRANTY: NONE		
TIE-IN WITH METAL ROOF DECK		
ISSUE / REVISION DATE: 1/1/2006	DETAIL NO. BT-24	
NOT TO SCALE		
Firestone BUILDING PRODUCTS NOBODY COVERS YOU BETTER™ www.firestonebpco.com	RUBBERGard™ EPDM	ACCEPTABLE SYSTEMS: ALL

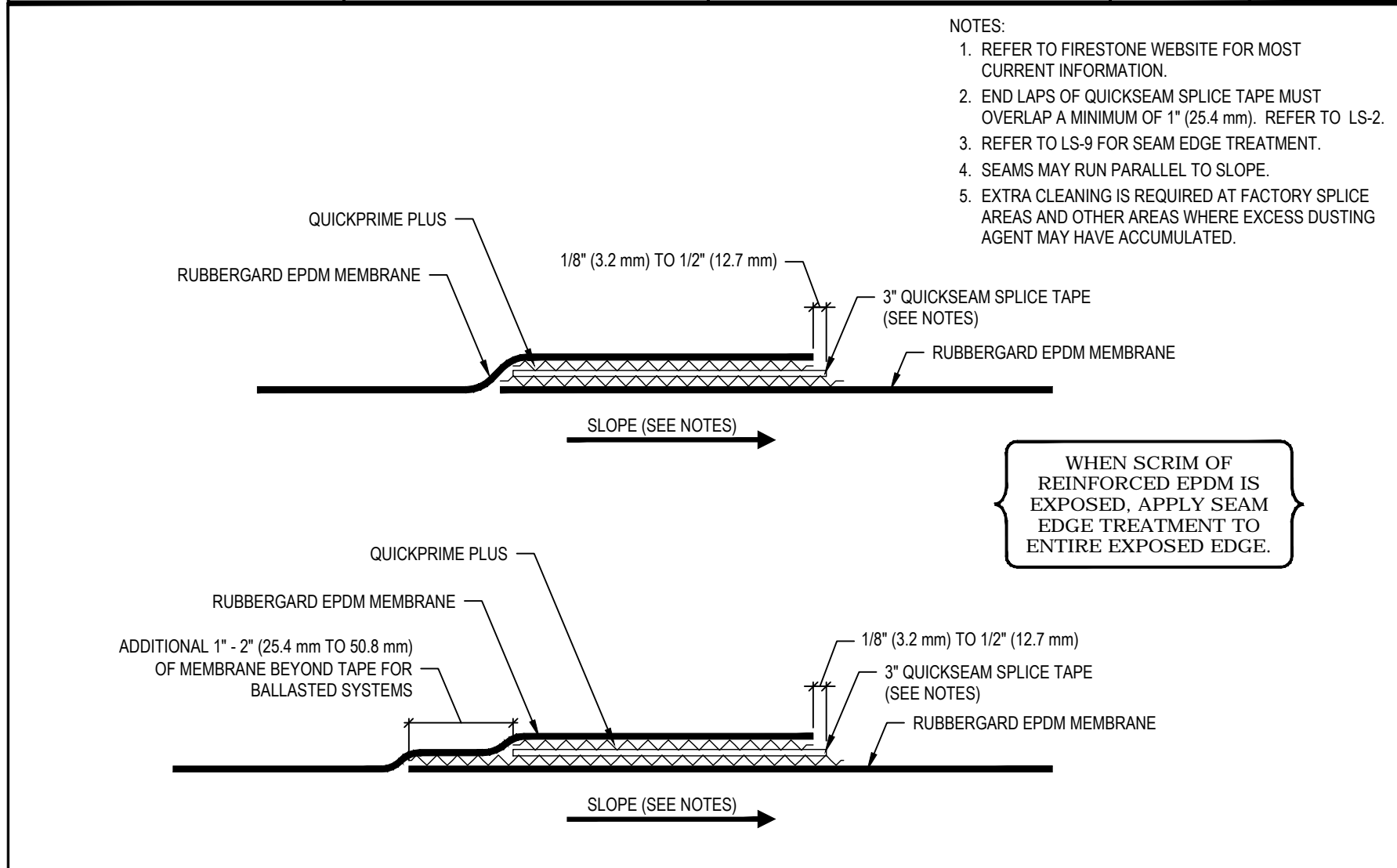

MAXIMUM WARRANTY: 20 YEARS		
LAP SPICE		
ISSUE / REVISION DATE: 1/1/2006	DETAIL NO. LS-1	
NOT TO SCALE		
Firestone BUILDING PRODUCTS NOBODY COVERS YOU BETTER™ www.firestonebpco.com	RUBBERGard™ EPDM	ACCEPTABLE SYSTEMS: ALL

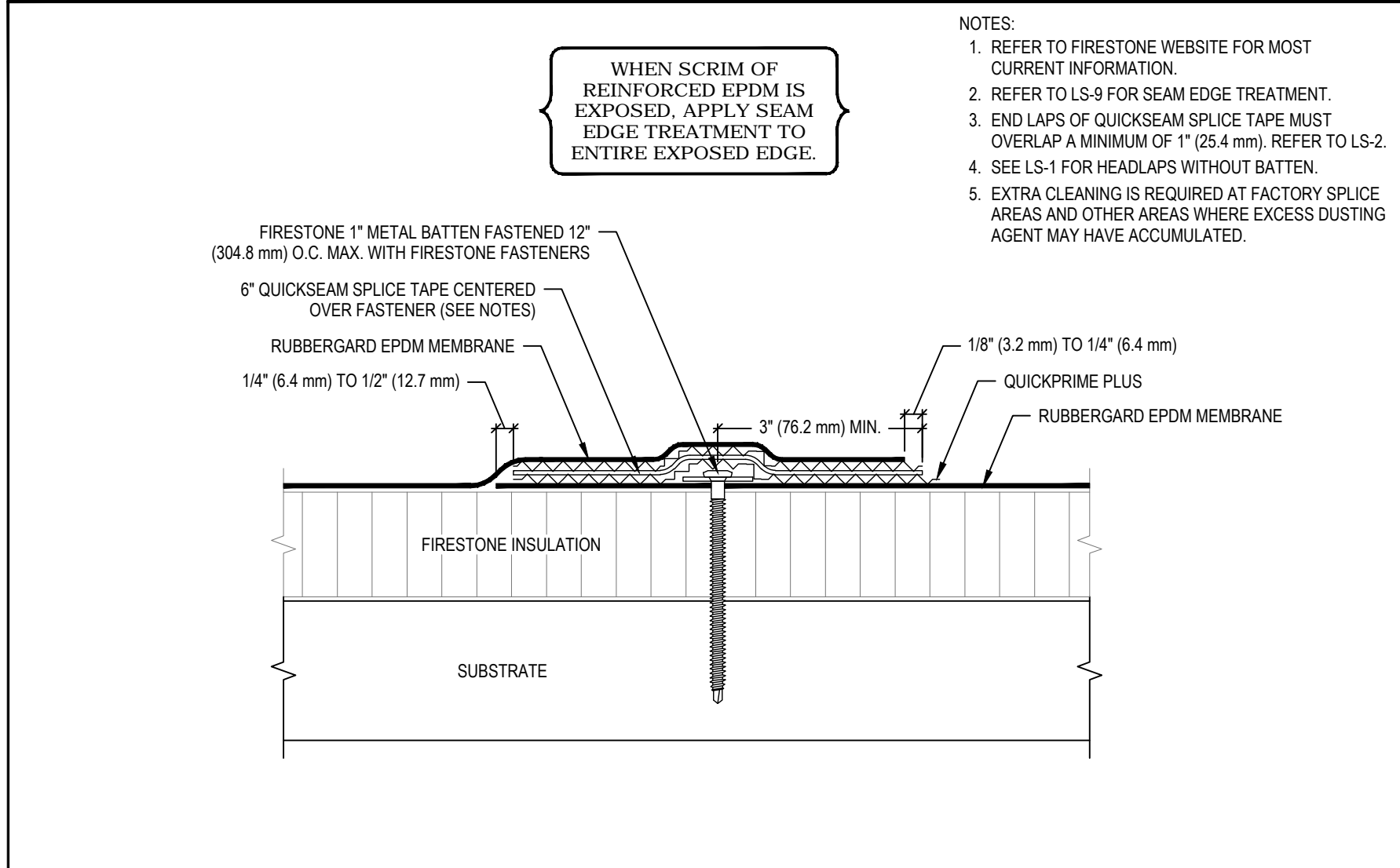

			MAXIMUM WARRANTY: 20 YEARS	
 NOBODY COVERS YOU BETTER.™ www.firestonecpo.com	LAP SPlice WITH 1" METAL Batten AND 6" QUICKSEAM SPICE TAPE		ISSUE / REVISION DATE 1/1/2006	DETAIL NO. LS-10
	RUBBERGard™ EPDM	ACCEPTABLE SYSTEMS: RMA5,MAS,BITS	NOT TO SCALE	

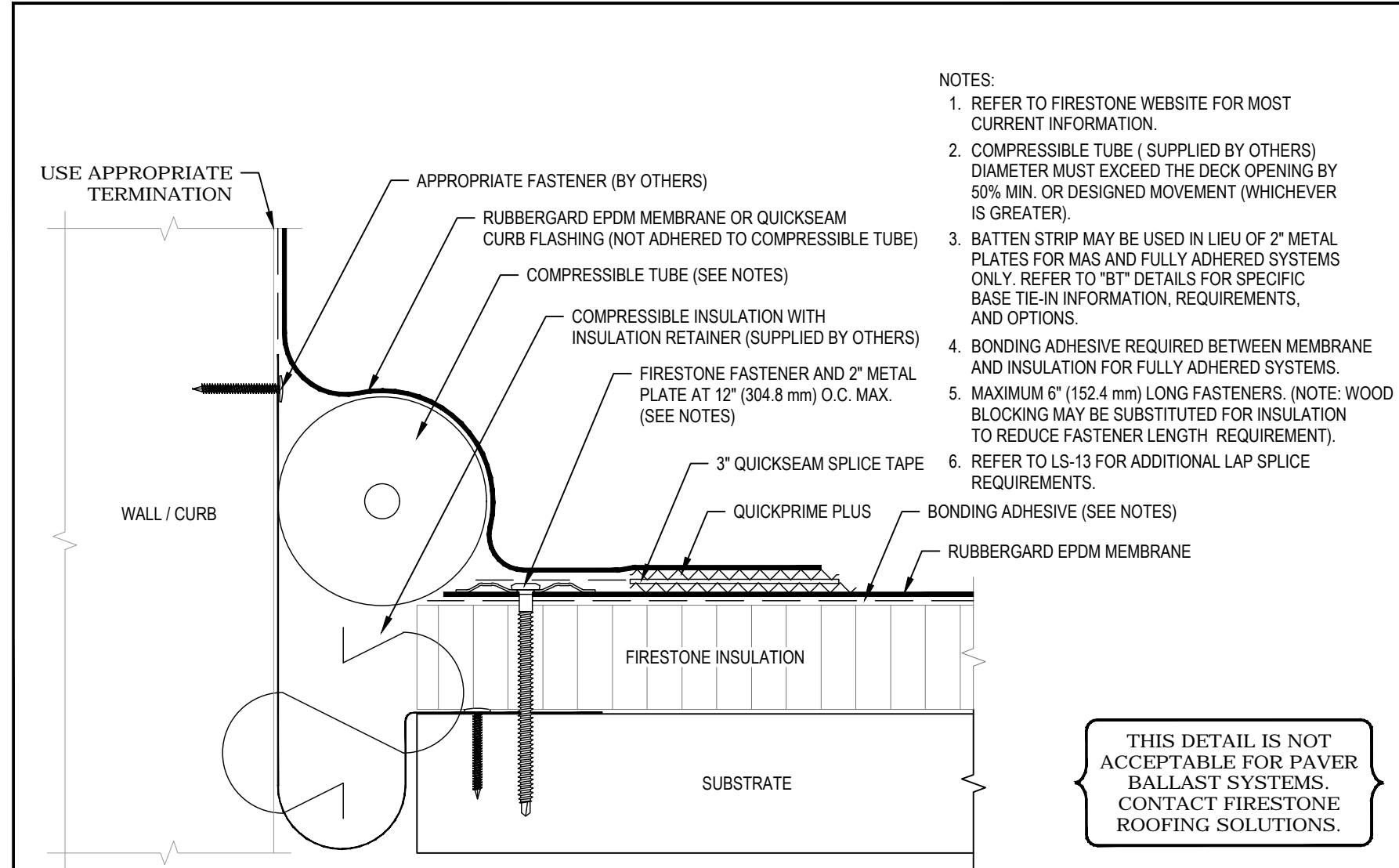

MAXIMUM WARRANTY: 20 YEARS		
EXPANSION JOINT (FIELD FABRICATED) WITH QUICKSEAM SPLICE TAPE - ROOF TO WALL		
ISSUE / REVISION DATE: 1/1/2006	DETAIL NO. E-2	
NOT TO SCALE		
Firestone BUILDING PRODUCTS NOBODY COVERS YOU BETTER™ www.firestonebpco.com	RUBBERGard™ EPDM	ACCEPTABLE SYSTEMS: ADHERED, RMAS

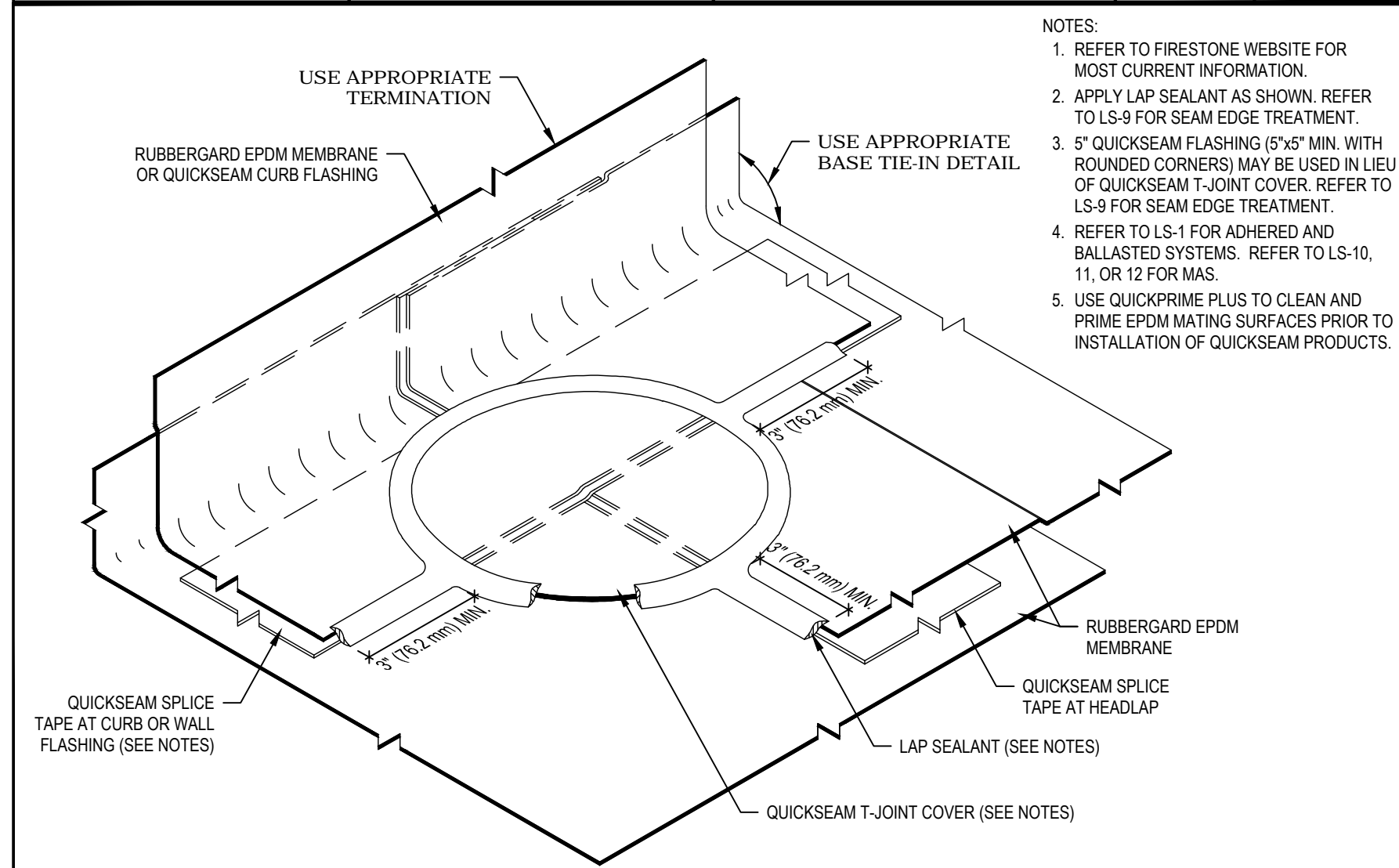

MAXIMUM WARRANTY: 20 YEARS		
LAP SPICE WITH HEADLAP UNDER CURB OR WALL FLASHING USING QUICKSEAM T-JOINT COVER		
ISSUE / REVISION DATE: 1/1/2006	DETAIL NO. LS-6	
NOT TO SCALE		
Firestone BUILDING PRODUCTS NOBODY COVERS YOU BETTER™ www.firestonebpco.com	RUBBERGard™ EPDM	ACCEPTABLE SYSTEMS: ALL

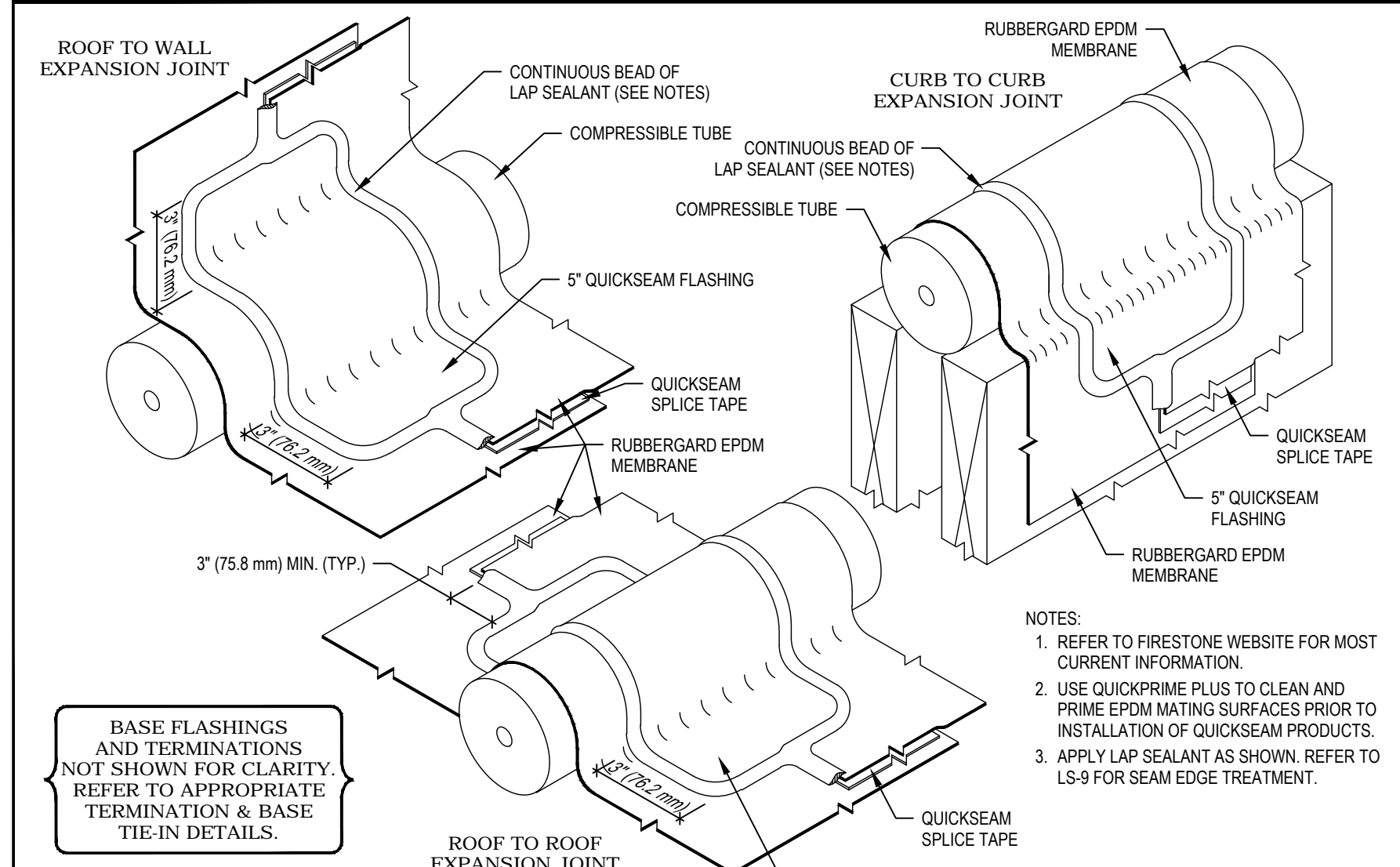

MAXIMUM WARRANTY: 20 YEARS		
LAP SPICE AT EXPANSION JOINT TUBE		
ISSUE / REVISION DATE: 1/1/2006	DETAIL NO. LS-13	
NOT TO SCALE		
Firestone BUILDING PRODUCTS NOBODY COVERS YOU BETTER™ www.firestonebpco.com	RUBBERGard™ EPDM	ACCEPTABLE SYSTEMS: ALL

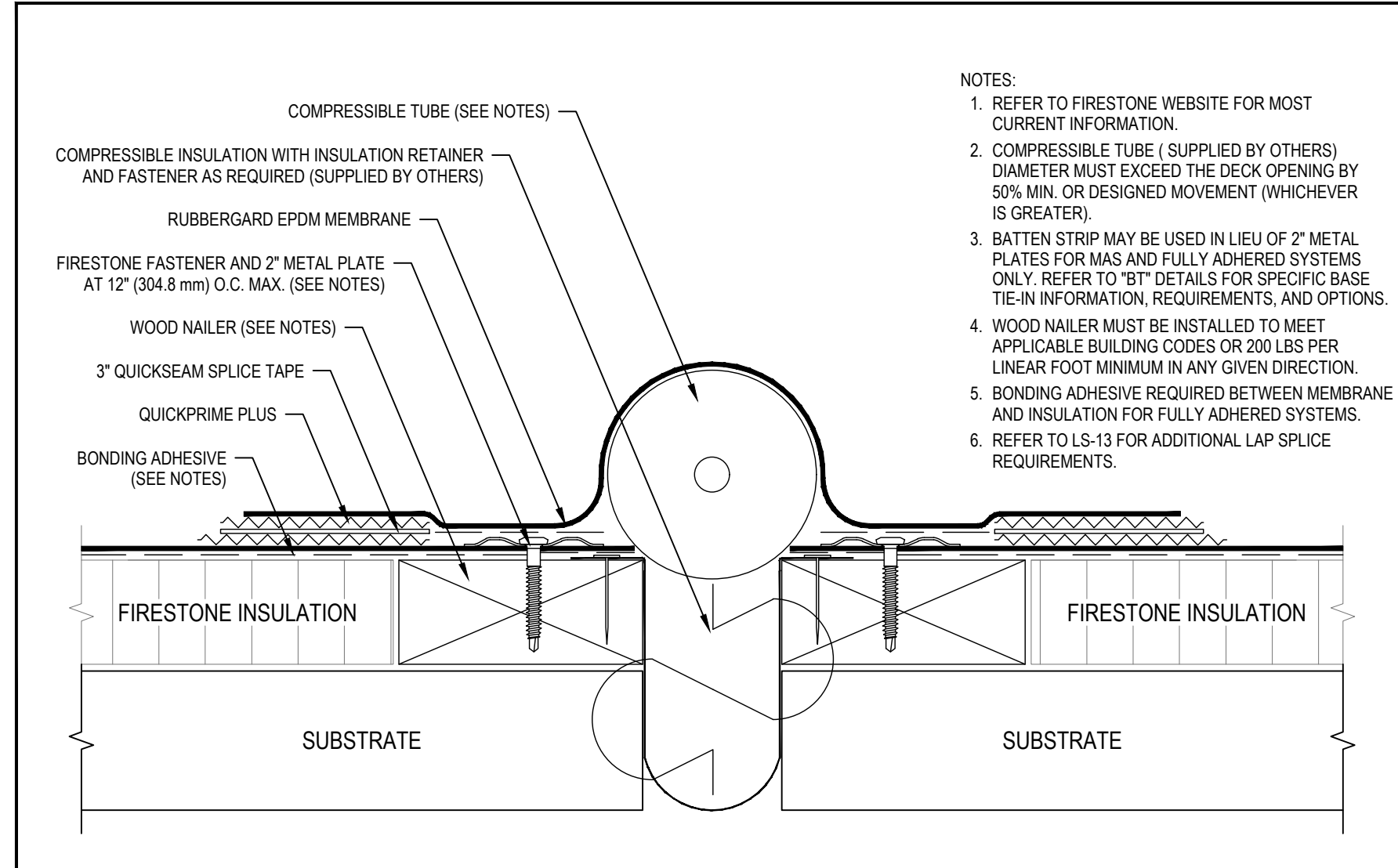

MAXIMUM WARRANTY: 20 YEARS		
EXPANSION JOINT (FIELD FABRICATED) WITH QUICKSEAM SPLICE TAPE AND WOOD NAILER - ROOF TO ROOF		
ISSUE / REVISION DATE: 1/1/2006	DETAIL NO. E-4	
NOT TO SCALE		
Firestone BUILDING PRODUCTS NOBODY COVERS YOU BETTER™ www.firestonebpco.com	RUBBERGard™ EPDM	ACCEPTABLE SYSTEMS: ADHERED, RMAS

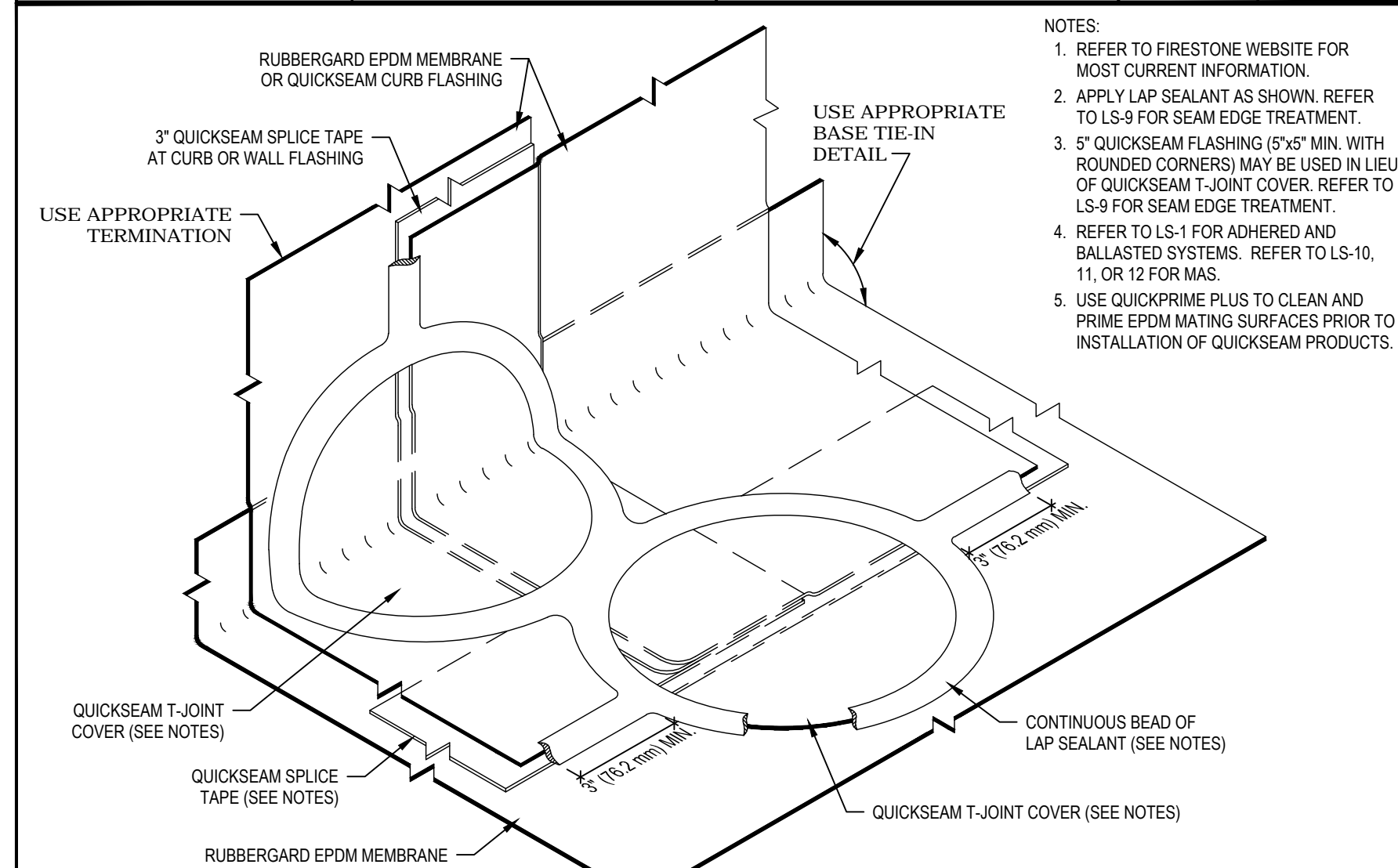

MAXIMUM WARRANTY: 20 YEARS		
LAP SPICE AT CURB OR WALL FLASHING USING QUICKSEAM T-JOINT COVER		
ISSUE / REVISION DATE: 1/1/2006	DETAIL NO. LS-7	
NOT TO SCALE		
Firestone BUILDING PRODUCTS NOBODY COVERS YOU BETTER™ www.firestonebpco.com	RUBBERGard™ EPDM	ACCEPTABLE SYSTEMS: ALL

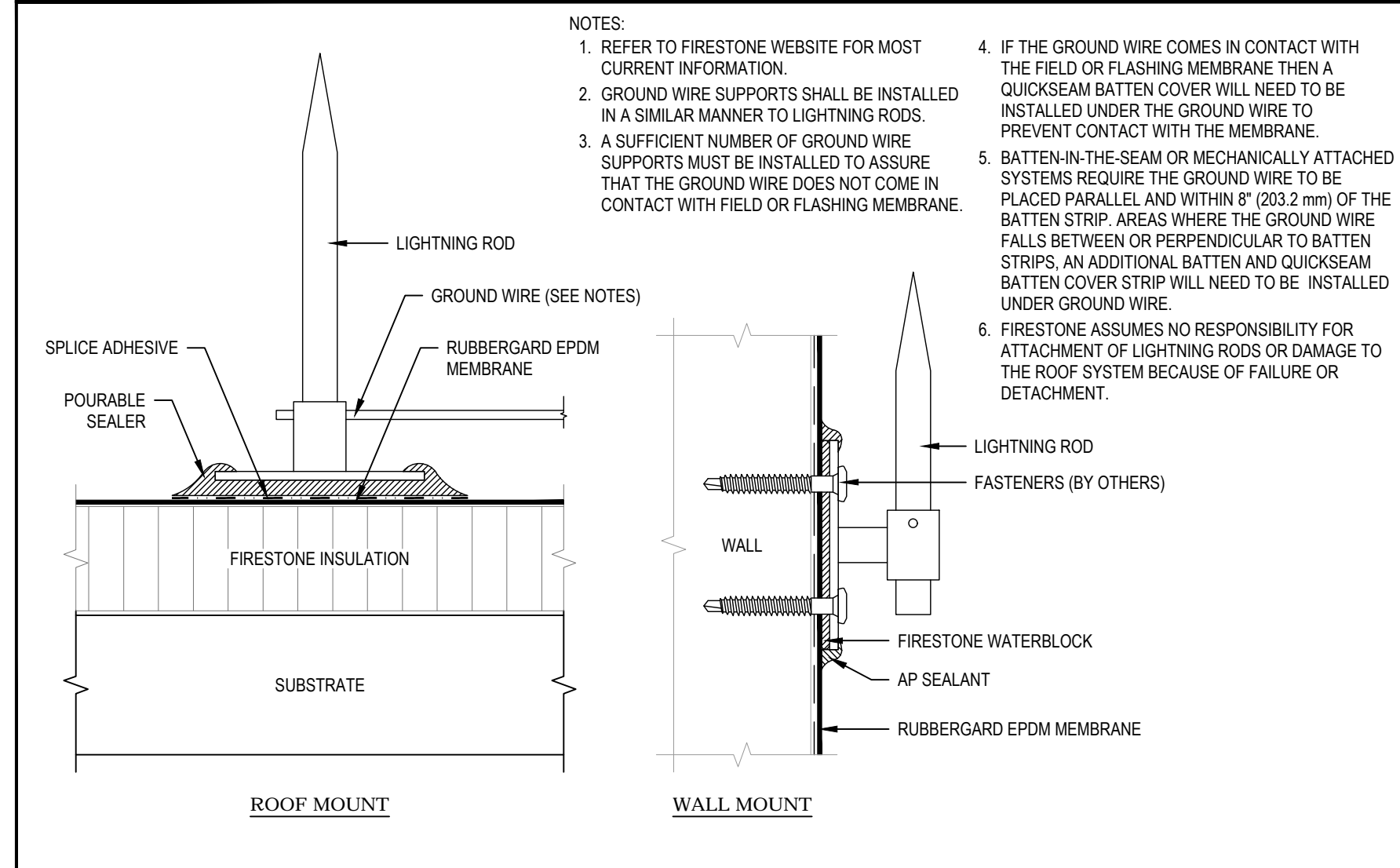

MAXIMUM WARRANTY: 20 YEARS		
LIGHTNING ROD		
ISSUE / REVISION DATE: 1/1/2006	DETAIL NO. M-6	
NOT TO SCALE		
Firestone BUILDING PRODUCTS NOBODY COVERS YOU BETTER™ www.firestonebpco.com	RUBBERGard™ EPDM	ACCEPTABLE SYSTEMS: ALL

Sullivan Architecture, P.C.

31 Mamaroneck Avenue
White Plains, New York 10601
914-761-6006 (F) 914-761-4919

John P. Sullivan, FAIA - Lic. # 017185 Registered through 4/30/24

Date Issue

1/16/2024 CLIENT REVIEW SET
4/8/2024 CLIENT REVIEW SET
5/1/24 CONSTRUCTION SET

I hereby state to the best of my professional knowledge and abilities that the proposed building design represented in these documents is consistent with the building plans, specifications, and other calculations submitted with the permit application. The proposed building has been designed to meet the requirements of the Current New York State Energy Conservation Construction Code and adopted Stretch Code. The signature and seal on such documents attests to the above statement.

It is a violation of the law for any person, unless acting under the direction of a licensed architect, to alter an item in any way. If an item bearing the seal of an architect is altered, the altering architect shall affix to his item the seal and the notation "altered by" followed by his signature and the date of such alteration, and a specific description of the alteration.

Project Title

Croton-on-Hudson Harmon Firehouse Station #3 & EMS

30 Wayne Street
Croton-On-Hudson
New York 10520

Drawing Title

ROOF DETAILS

Project No. 202222
Date 7.21.2023
Scale
Drawing by KA

Checked by

Drawing No.

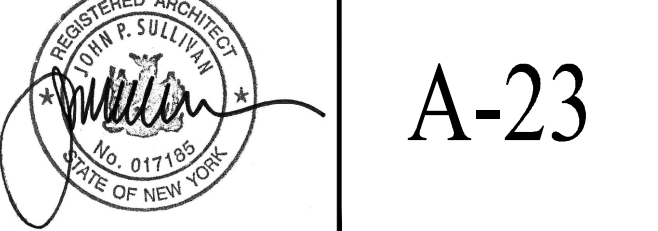

A-23

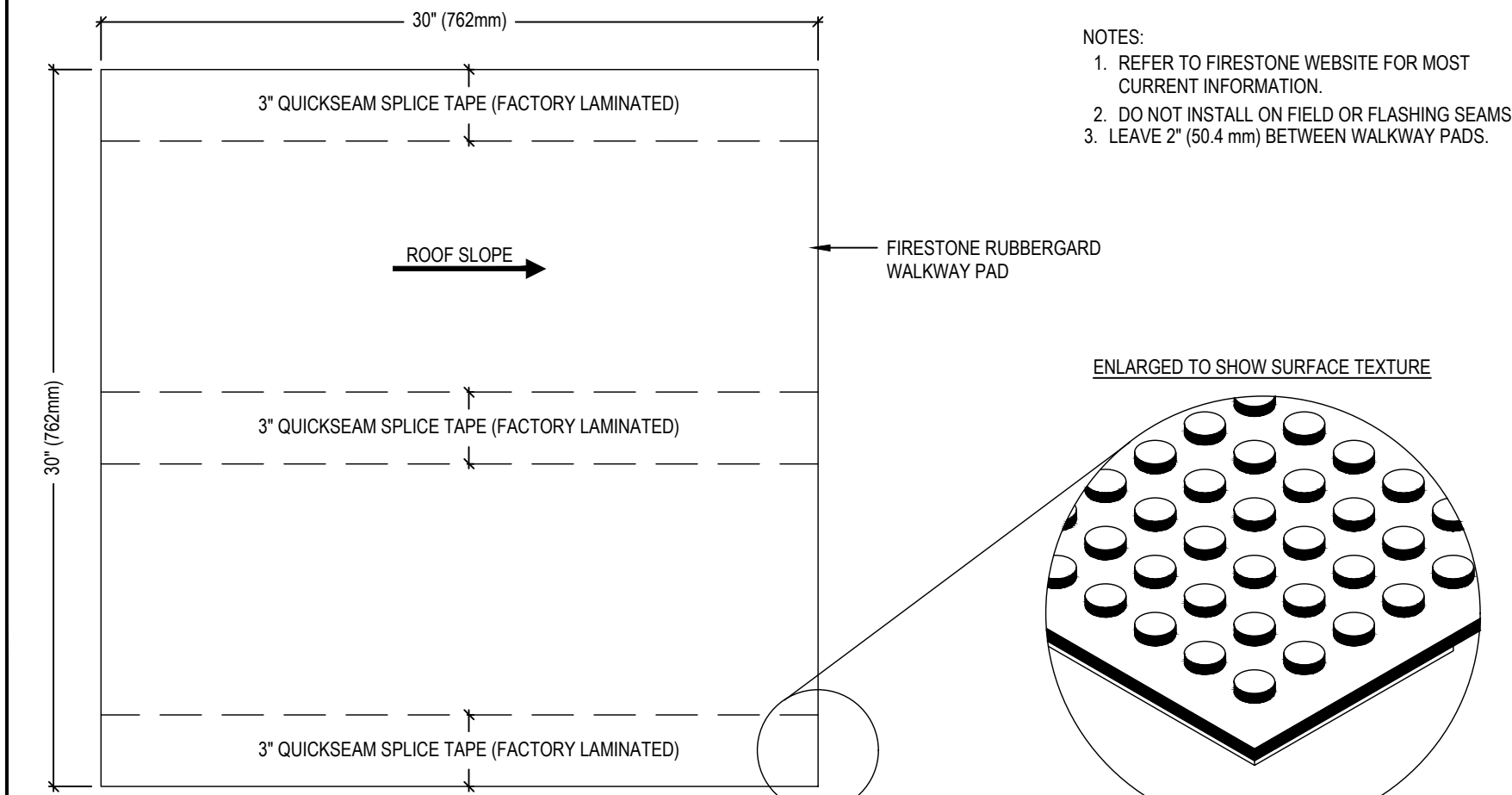

Firestone BUILDING PRODUCTS NOBODY COVERS YOU BETTER.™ www.firestonebpco.com	FIRESTONE RUBBERGARD QUICKSEAM WALKWAY PAD		MAXIMUM WARRANTY: 20 YEARS	DETAIL NO. M-1
	RUBBERGARD™ EPDM		ISSUE / REVISION DATE: 1/1/2006	
	ACCEPTABLE SYSTEMS: ALL		NOT TO SCALE	

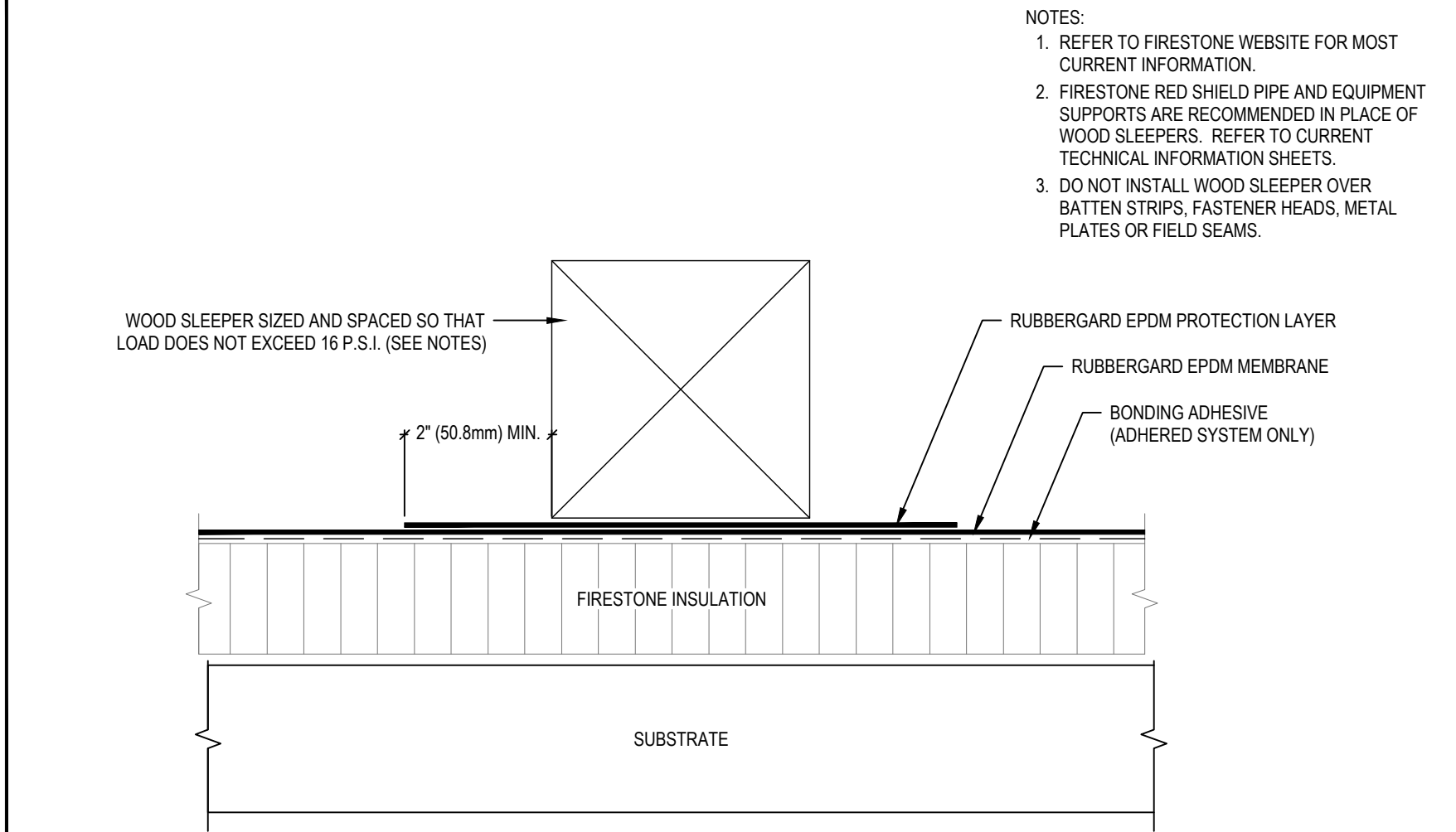

Firestone BUILDING PRODUCTS NOBODY COVERS YOU BETTER.™ www.firestonebpco.com	WOOD SLEEPER		MAXIMUM WARRANTY: 20 YEARS	DETAIL NO. M-4
	RUBBERGARD™ EPDM		ISSUE / REVISION DATE: 1/1/2006	
	ACCEPTABLE SYSTEMS: ALL		NOT TO SCALE	

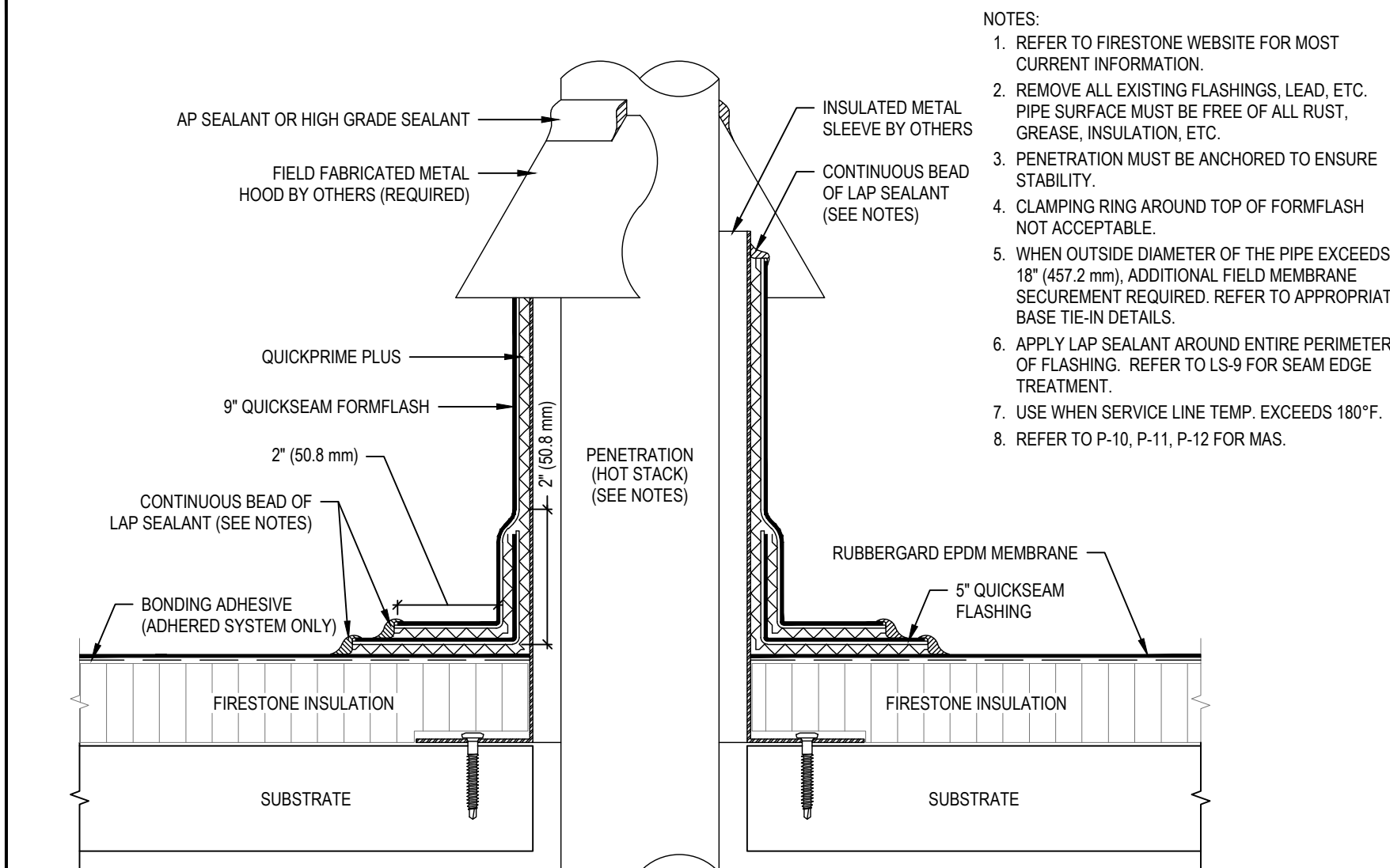

Firestone BUILDING PRODUCTS NOBODY COVERS YOU BETTER.™ www.firestonebpco.com	PENETRATION (HOT STACK) WITH FIELD FABRICATED FLASHING		MAXIMUM WARRANTY: 20 YEARS	DETAIL NO. P-4
	RUBBERGARD™ EPDM		ISSUE / REVISION DATE: 1/1/2006	
	ACCEPTABLE SYSTEMS: ALL		NOT TO SCALE	

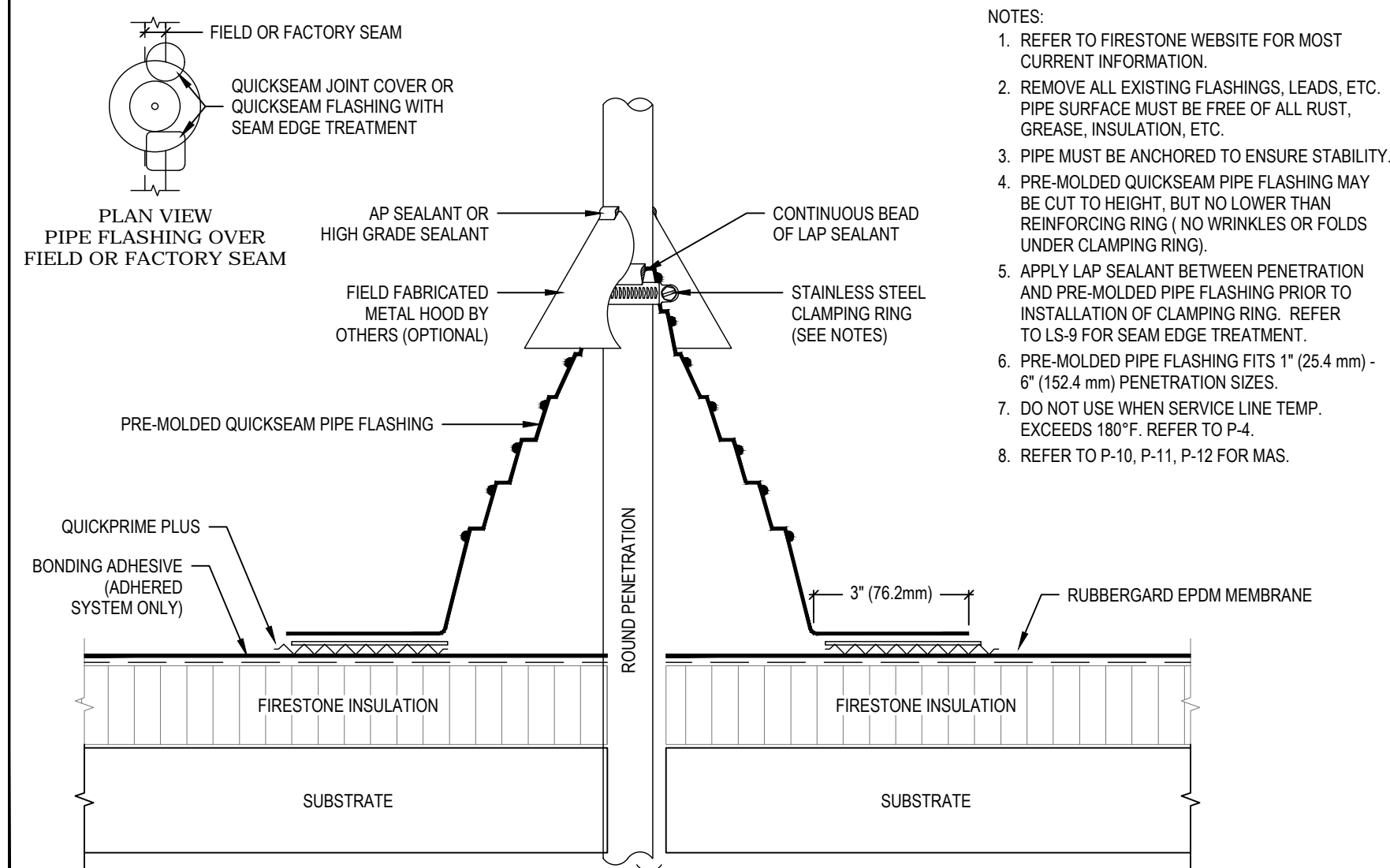

Firestone BUILDING PRODUCTS NOBODY COVERS YOU BETTER.™ www.firestonebpco.com	PENETRATION WITH QUICKSEAM PIPE FLASHING		MAXIMUM WARRANTY: 20 YEARS	DETAIL NO. P-1
	RUBBERGARD™ EPDM		ISSUE / REVISION DATE: 1/1/2006	
	ACCEPTABLE SYSTEMS: ALL		NOT TO SCALE	

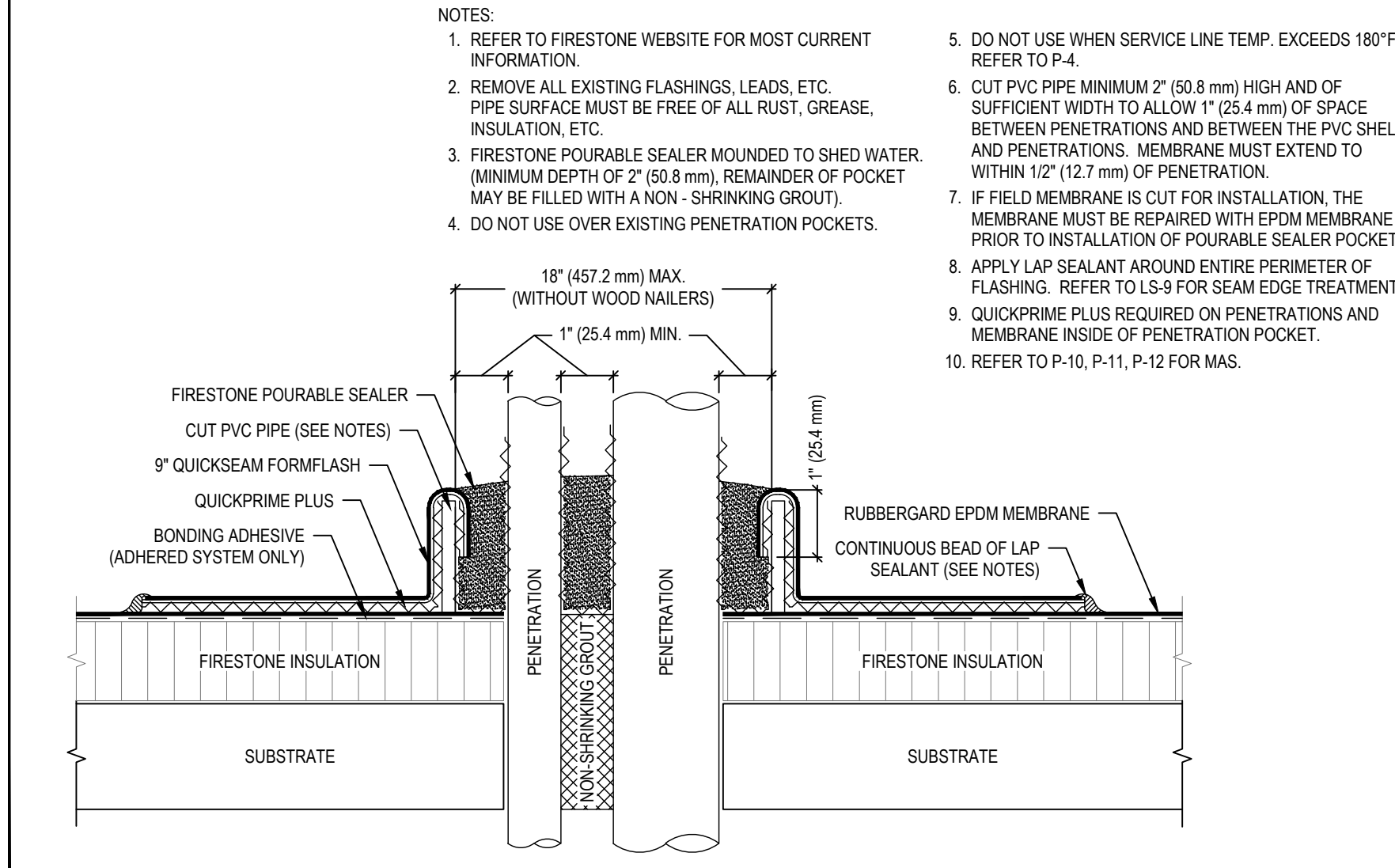

Firestone BUILDING PRODUCTS NOBODY COVERS YOU BETTER.™ www.firestonebpco.com	PENETRATION WITH FIELD FABRICATED ROUND PVC PENETRATION POCKET		MAXIMUM WARRANTY: 20 YEARS	DETAIL NO. P-6
	RUBBERGARD™ EPDM		ISSUE / REVISION DATE: 1/1/2006	
	ACCEPTABLE SYSTEMS: ALL		NOT TO SCALE	

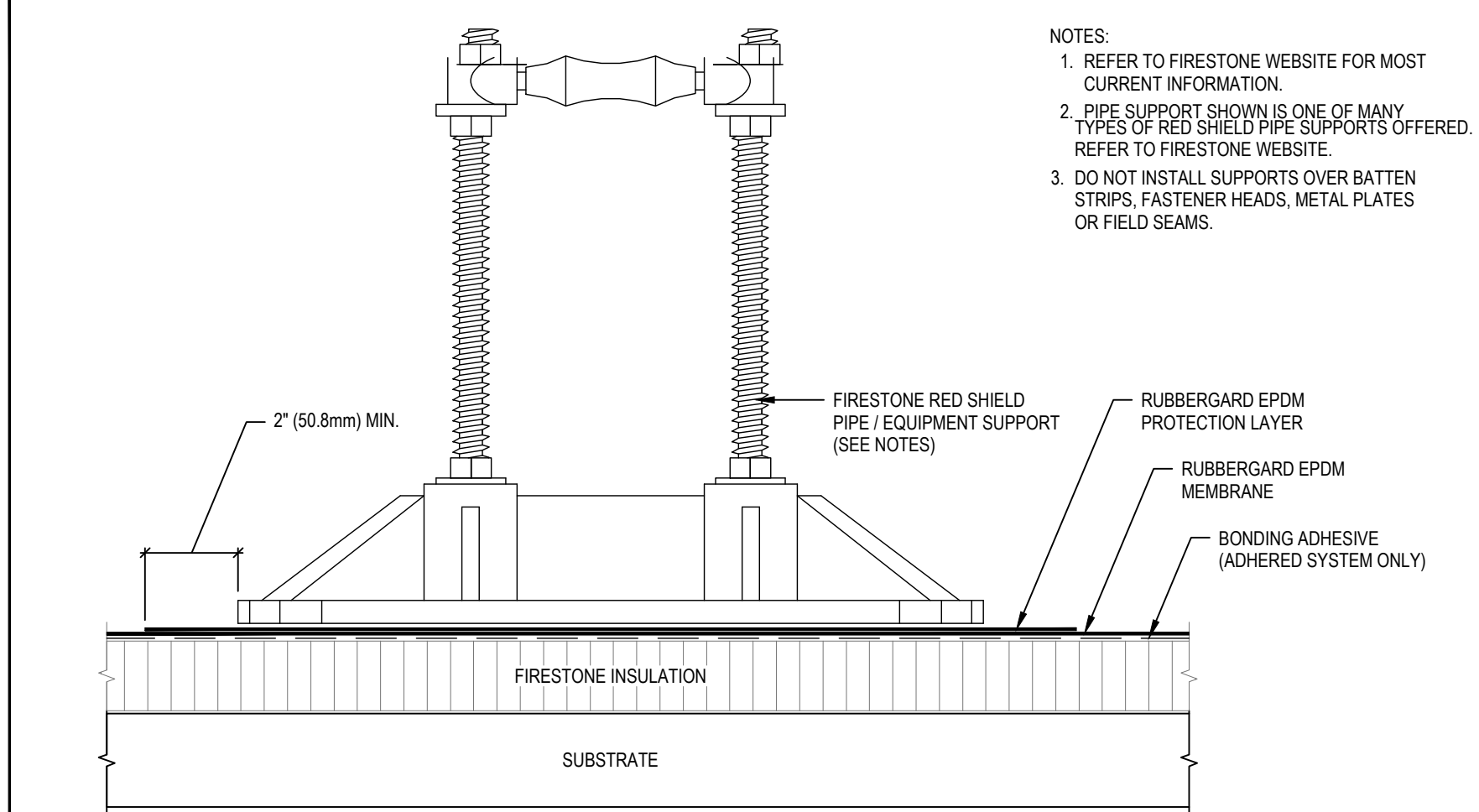

Firestone BUILDING PRODUCTS NOBODY COVERS YOU BETTER.™ www.firestonebpco.com	RED SHIELD PIPE / EQUIPMENT SUPPORT		MAXIMUM WARRANTY: 20 YEARS	DETAIL NO. M-3
	RUBBERGARD™ EPDM		ISSUE / REVISION DATE: 1/1/2006	
	ACCEPTABLE SYSTEMS: ALL		NOT TO SCALE	

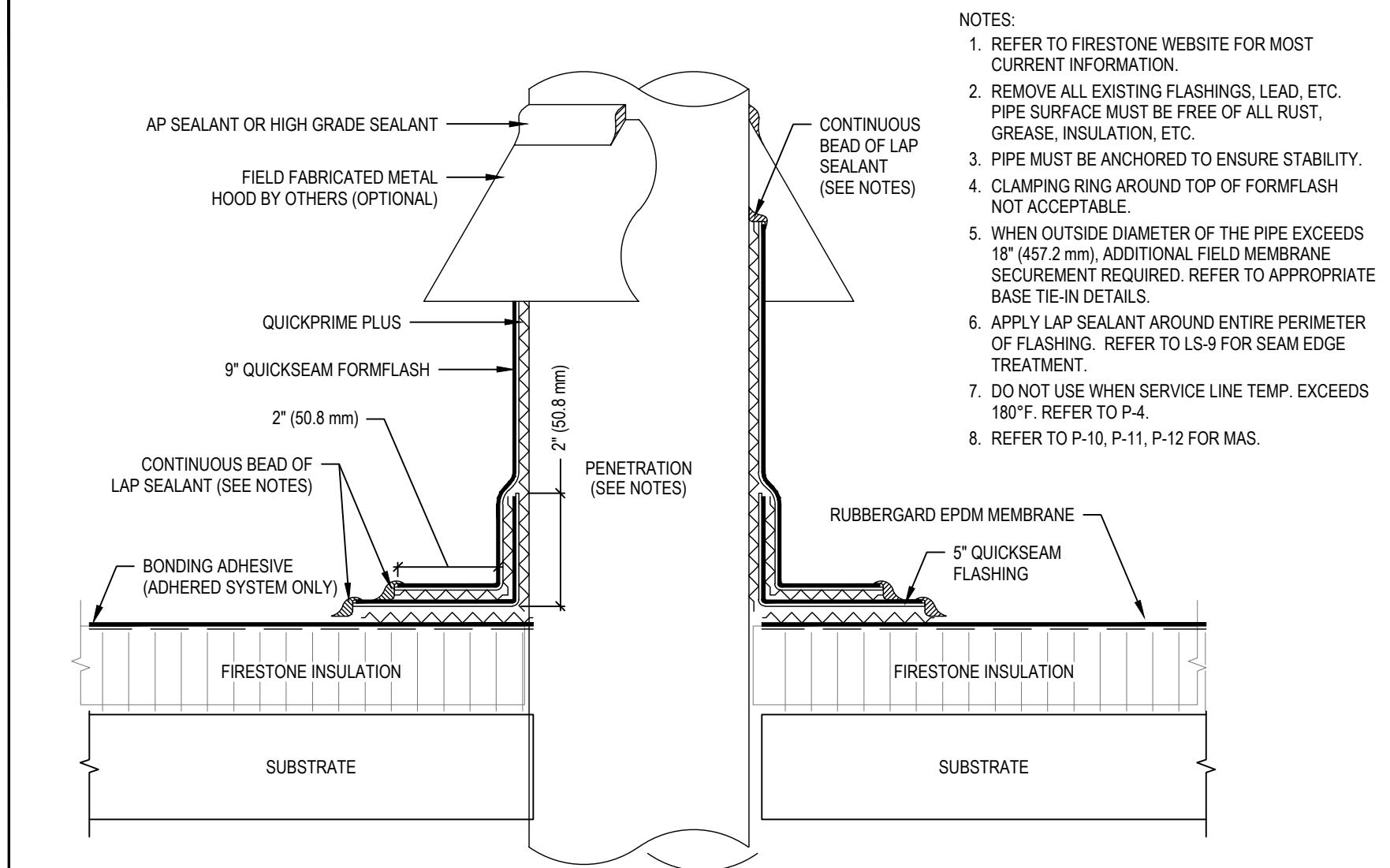

Firestone BUILDING PRODUCTS NOBODY COVERS YOU BETTER.™ www.firestonebpco.com	PENETRATION WITH FIELD FABRICATED FLASHING		MAXIMUM WARRANTY: 20 YEARS	DETAIL NO. P-3
	RUBBERGARD™ EPDM		ISSUE / REVISION DATE: 1/1/2006	
	ACCEPTABLE SYSTEMS: ALL		NOT TO SCALE	

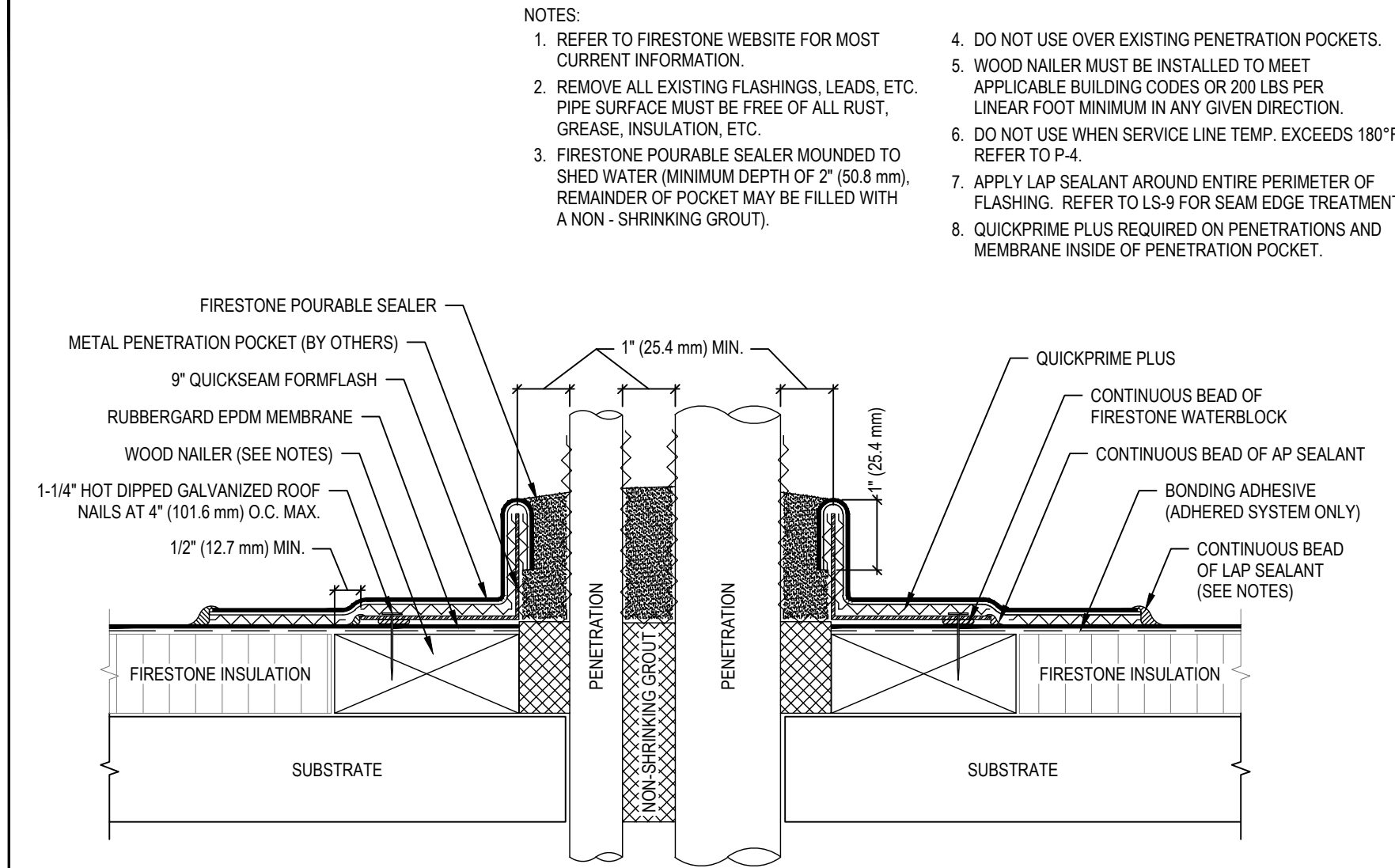

Firestone BUILDING PRODUCTS NOBODY COVERS YOU BETTER.™ www.firestonebpco.com	PENETRATION WITH METAL PENETRATION POCKET TO NAILER		MAXIMUM WARRANTY: 20 YEARS	DETAIL NO. P-7
	RUBBERGARD™ EPDM		ISSUE / REVISION DATE: 1/1/2006	
	ACCEPTABLE SYSTEMS: ALL		NOT TO SCALE	

Date Issue

1/16/2024 CLIENT REVIEW SET

4/8/2024 CLIENT REVIEW SET

5/1/24 CONSTRUCTION SET

I hereby state to the best of my professional knowledge and abilities that the proposed building design represented in these documents is consistent with the building plans, specifications, and other calculations submitted with the permit application. The proposed building has been designed to meet the requirements of the Current New York State Energy Conservation Construction Code and adopted Stretch Code. The signature and seal on such documents attests to the above statement.

It is a violation of the law for any person, unless acting under the direction of a licensed architect, to alter an item in any way. If an item bearing the seal of an architect is altered, the altering architect shall affix to his item the seal and the notation "altered by" followed by his signature and the date of such alteration, and a specific description of the alteration.

Project Title

**Croton-on-Hudson
Harmon Firehouse
Station #3 & EMS**

30 Wayne Street
Croton-On-Hudson
New York 10520

Drawing Title

ROOF DETAILS

Project No. 202222

Date 7.21.2023

Scale

Drawing by KA

Checked by

Drawing No.



A-24

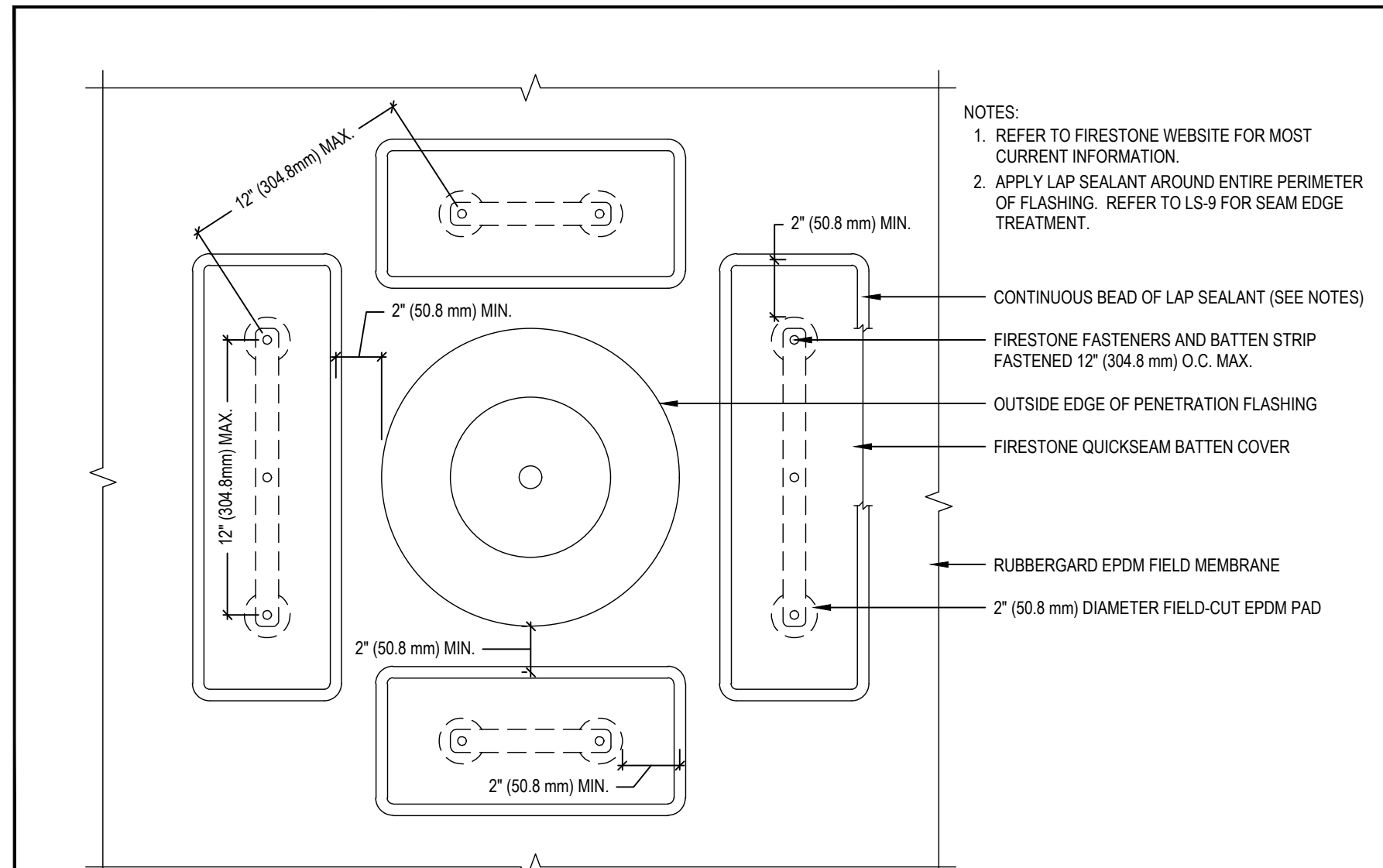

Firestone BUILDING PRODUCTS NOBODY COVERS YOU BETTER™ www.firestoneepco.com	MEMBRANE SECUREMENT AT PENETRATION WITH BATTEN AND QUICKSEAM BATTEN COVER		ISSUE / REVISION DATE: 1/1/2006	DETAIL NO.
	RUBBERGARD™ EPDM	ACCEPTABLE SYSTEMS: MAS ONLY	NOT TO SCALE	P-12
	MAXIMUM WARRANTY: 20 YEARS			

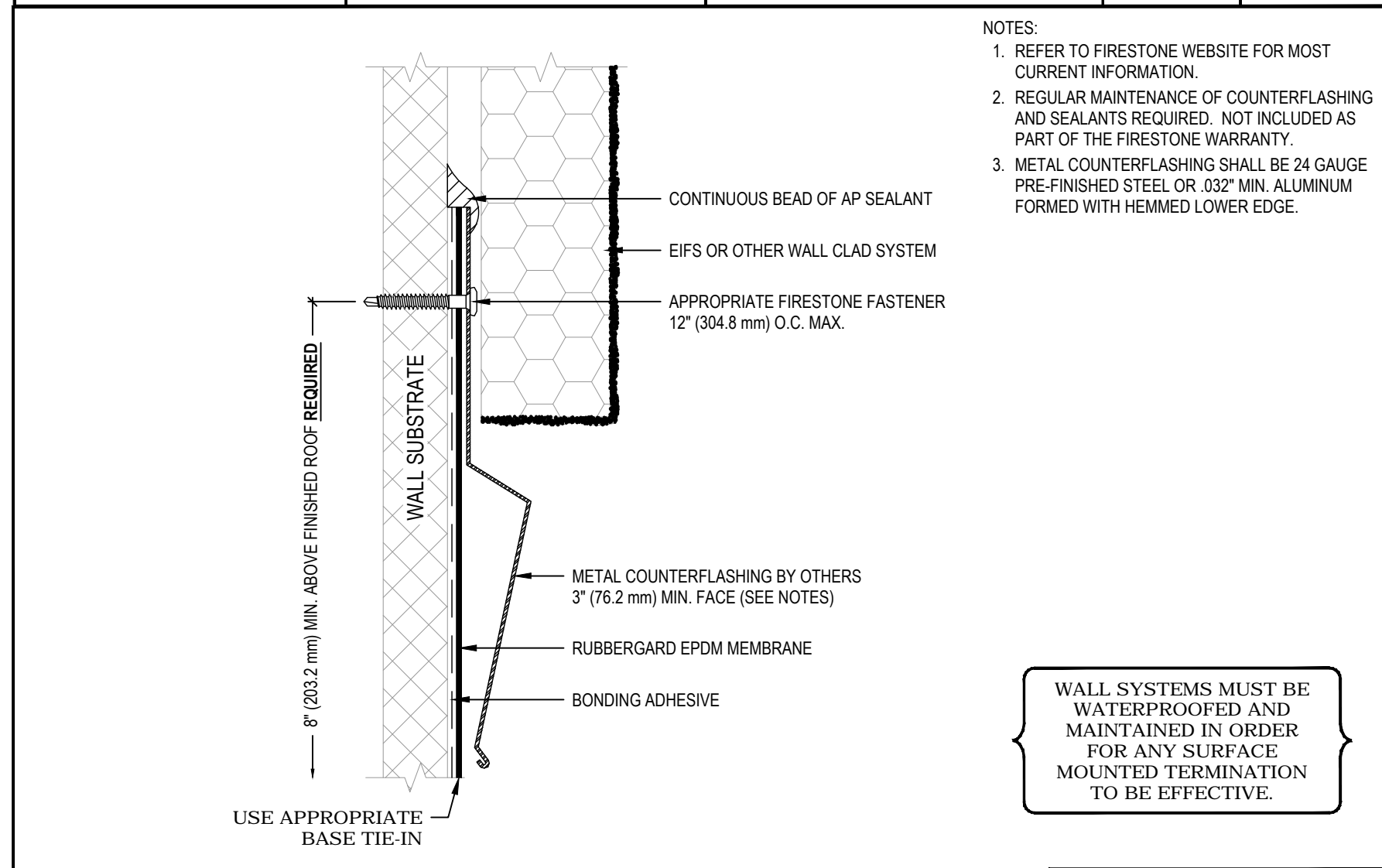

Firestone BUILDING PRODUCTS NOBODY COVERS YOU BETTER™ www.firestoneepco.com	TERMINATION AT EIFS OR WALL CLADDING		ISSUE / REVISION DATE: 1/1/2006	DETAIL NO.
	RUBBERGARD™ EPDM	ACCEPTABLE SYSTEMS: ALL	NOT TO SCALE	T-7
	MAXIMUM WARRANTY: 20 YEARS			

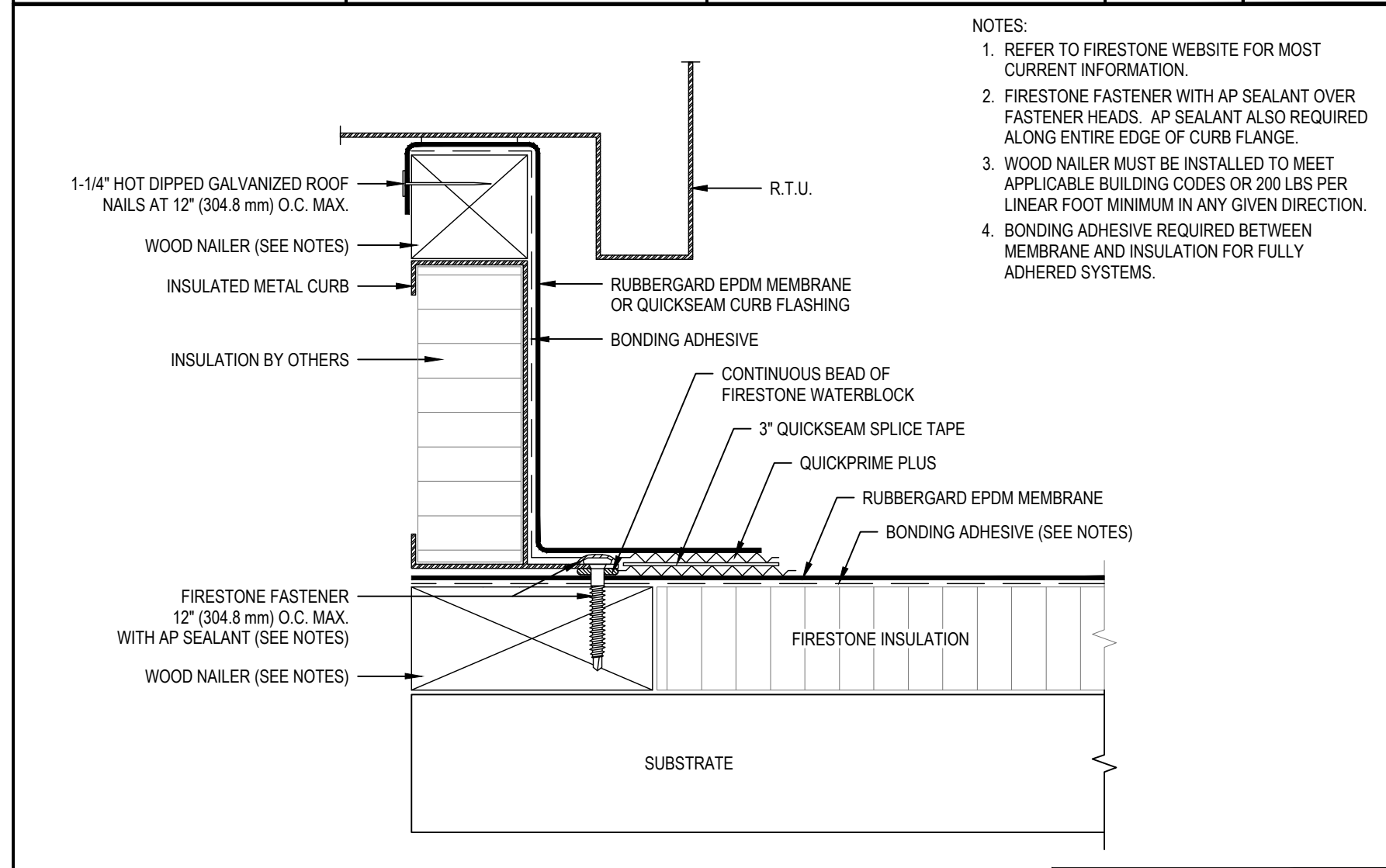

Firestone BUILDING PRODUCTS NOBODY COVERS YOU BETTER™ www.firestoneepco.com	TERMINATION AT R.T.U. (UNIT FLANGE ABOVE MEMBRANE)		ISSUE / REVISION DATE: 1/1/2006	DETAIL NO.
	RUBBERGARD™ EPDM	ACCEPTABLE SYSTEMS: ALL	NOT TO SCALE	T-14
	MAXIMUM WARRANTY: 20 YEARS			

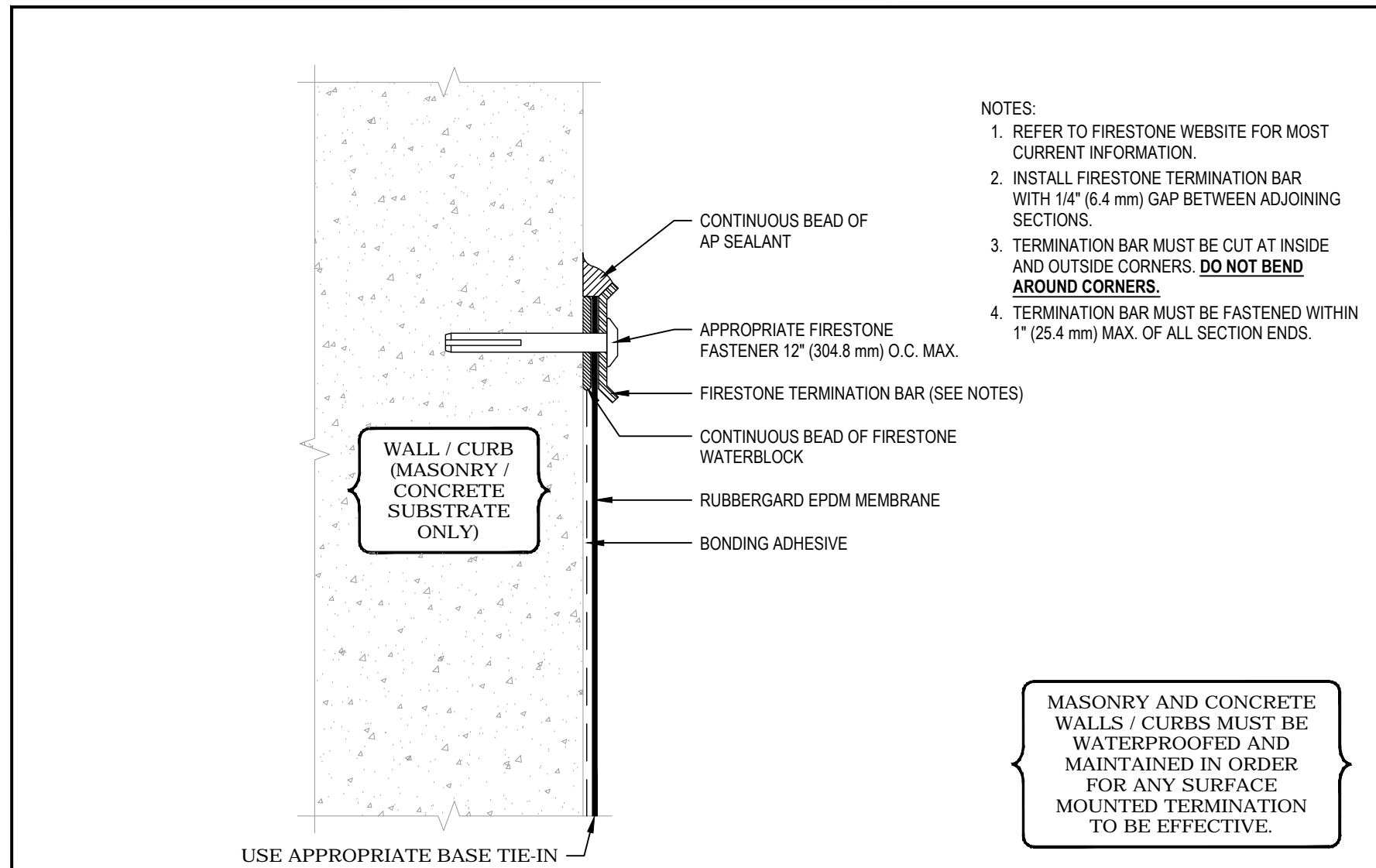

Firestone BUILDING PRODUCTS NOBODY COVERS YOU BETTER™ www.firestoneepco.com	TERMINATION WITH TERMINATION BAR		ISSUE / REVISION DATE: 1/1/2006	DETAIL NO.
	RUBBERGARD™ EPDM	ACCEPTABLE SYSTEMS: ALL	NOT TO SCALE	T-1
	MAXIMUM WARRANTY: 20 YEARS			

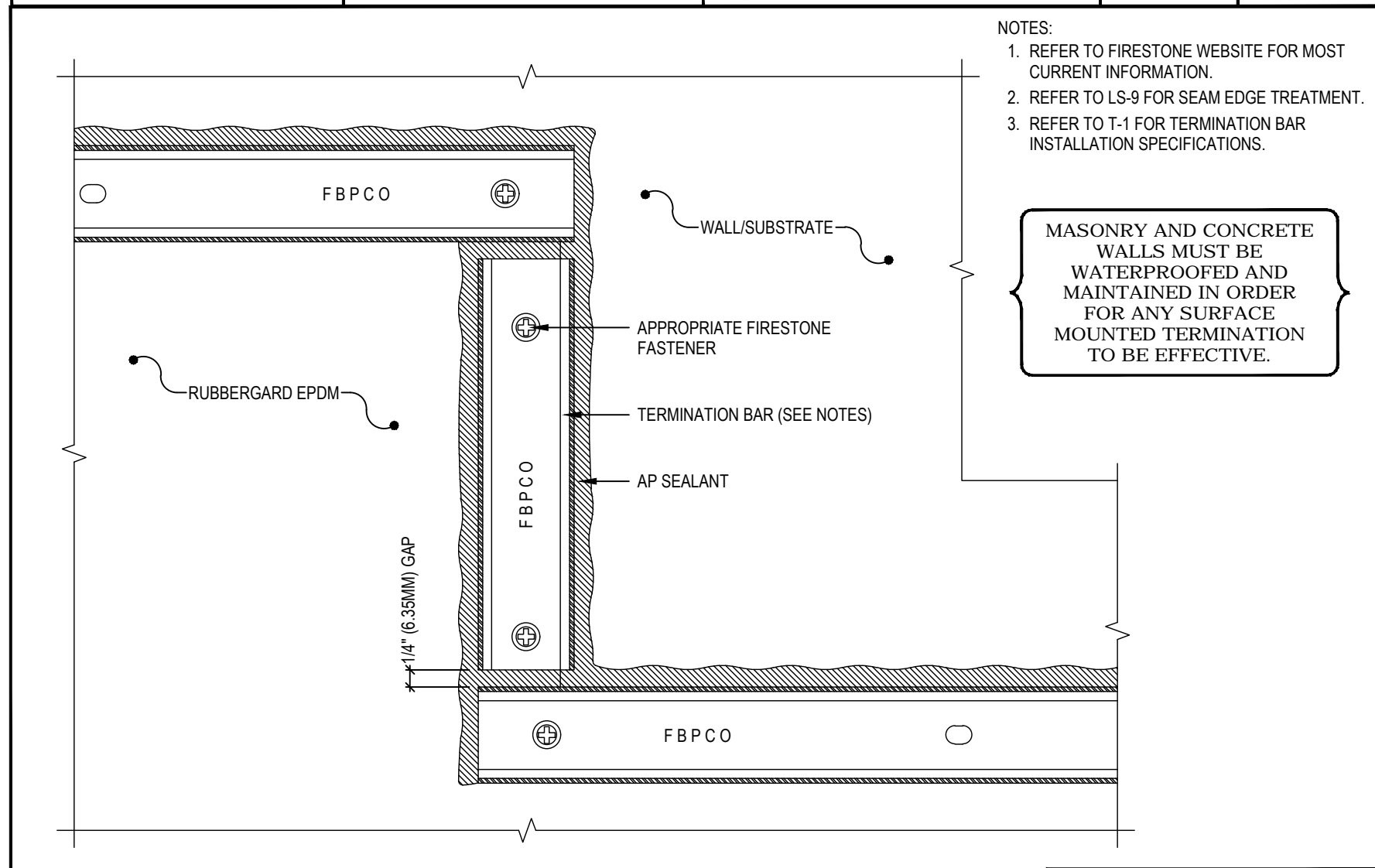

Firestone BUILDING PRODUCTS NOBODY COVERS YOU BETTER™ www.firestoneepco.com	TERMINATION WITH BAR - ELEVATION CHANGE		ISSUE / REVISION DATE: 1/1/2006	DETAIL NO.
	RUBBERGARD™ EPDM	ACCEPTABLE SYSTEMS: ALL	NOT TO SCALE	T-8
	MAXIMUM WARRANTY: 20 YEARS			

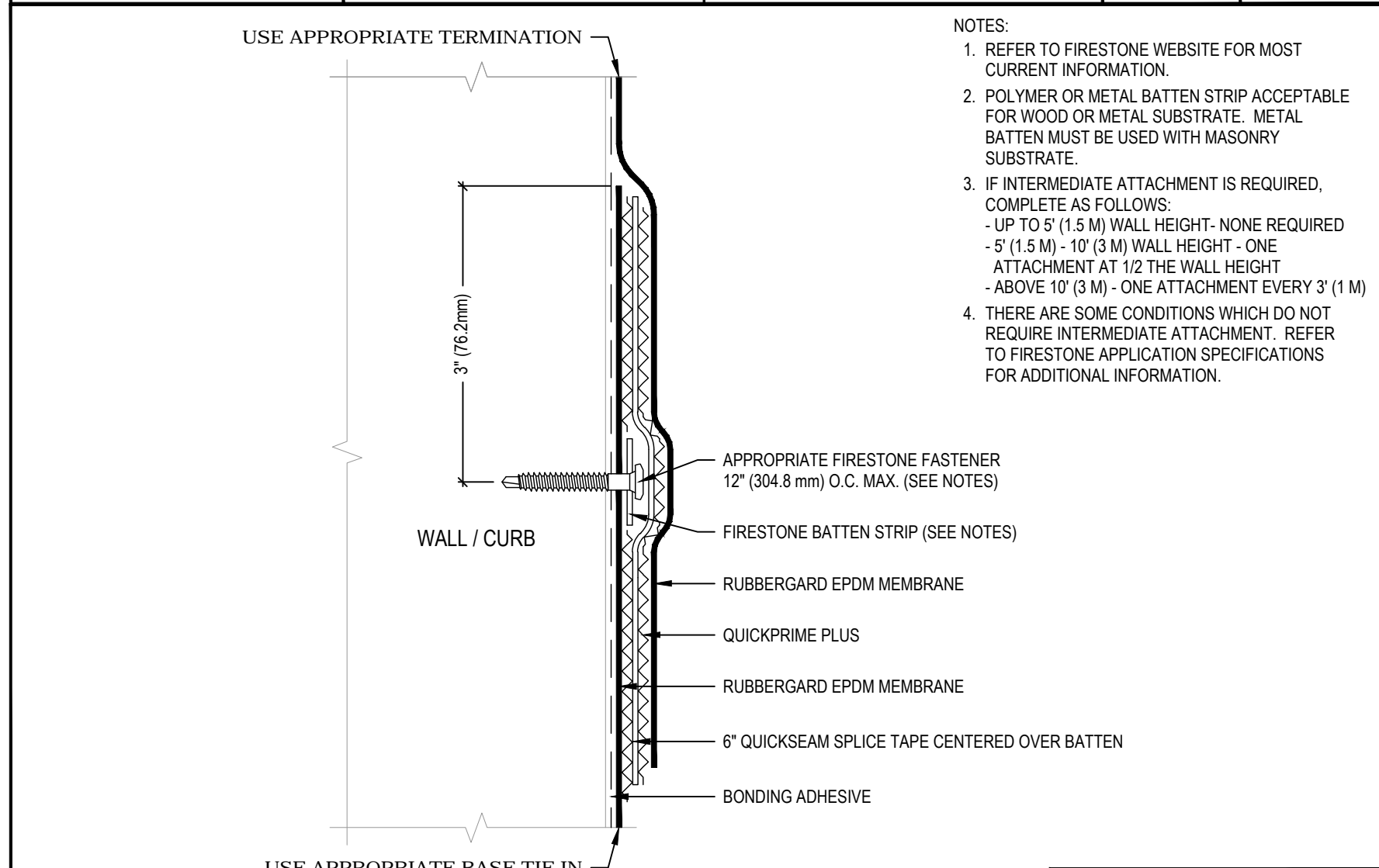

Firestone BUILDING PRODUCTS NOBODY COVERS YOU BETTER™ www.firestoneepco.com	INTERMEDIATE WALL FLASHING ATTACHMENT WITH QUICKSEAM SPLICE TAPE AND BATTEN STRIP		ISSUE / REVISION DATE: 1/1/2006	DETAIL NO.
	RUBBERGARD™ EPDM	ACCEPTABLE SYSTEMS: ALL	NOT TO SCALE	T-22
	MAXIMUM WARRANTY: 20 YEARS			

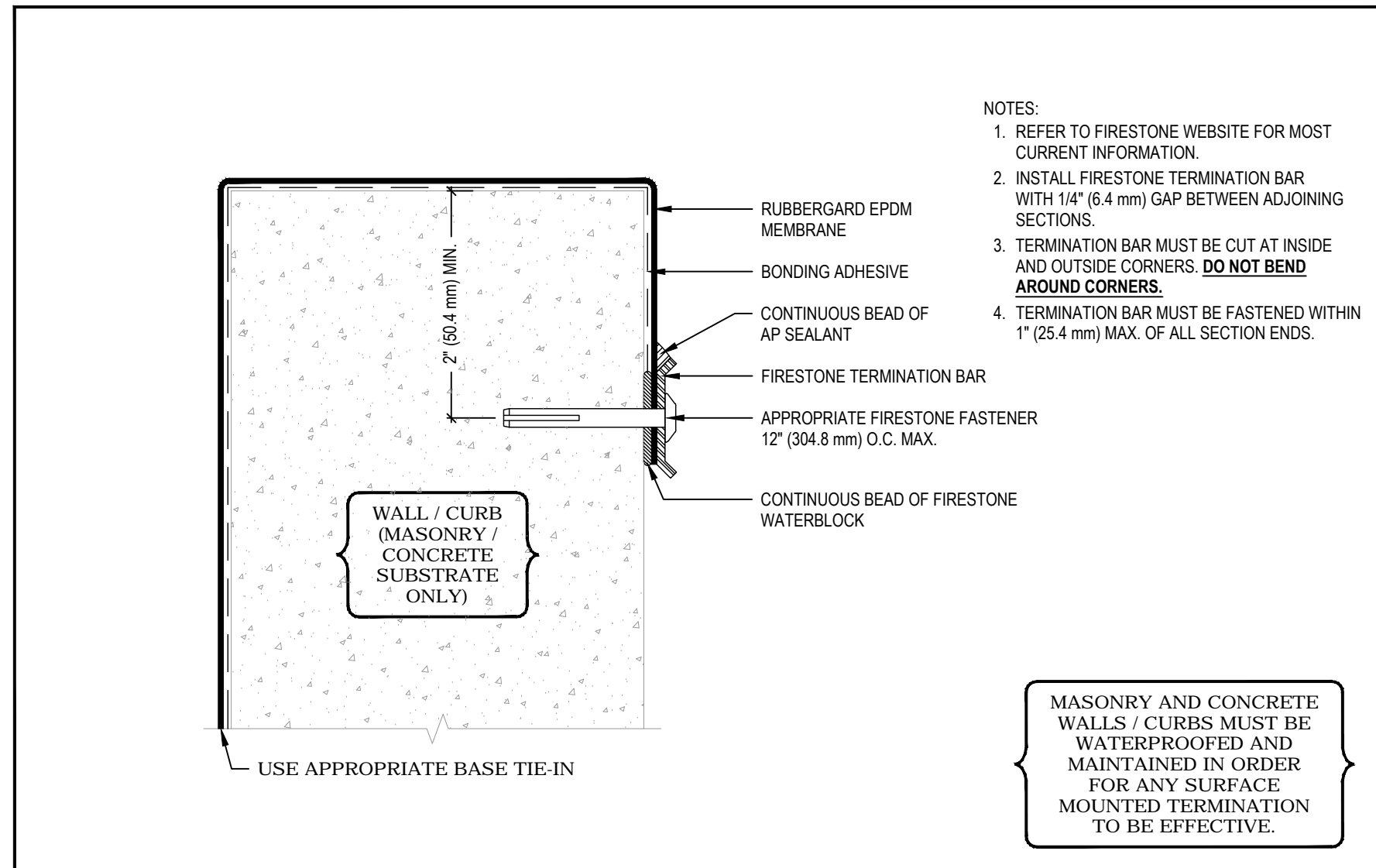

Firestone BUILDING PRODUCTS NOBODY COVERS YOU BETTER™ www.firestoneepco.com	TERMINATION ON OUTSIDE OF PARAPET WALL WITH TERMINATION BAR		ISSUE / REVISION DATE: 1/1/2006	DETAIL NO.
	RUBBERGARD™ EPDM	ACCEPTABLE SYSTEMS: ALL	NOT TO SCALE	T-2
	MAXIMUM WARRANTY: 20 YEARS			

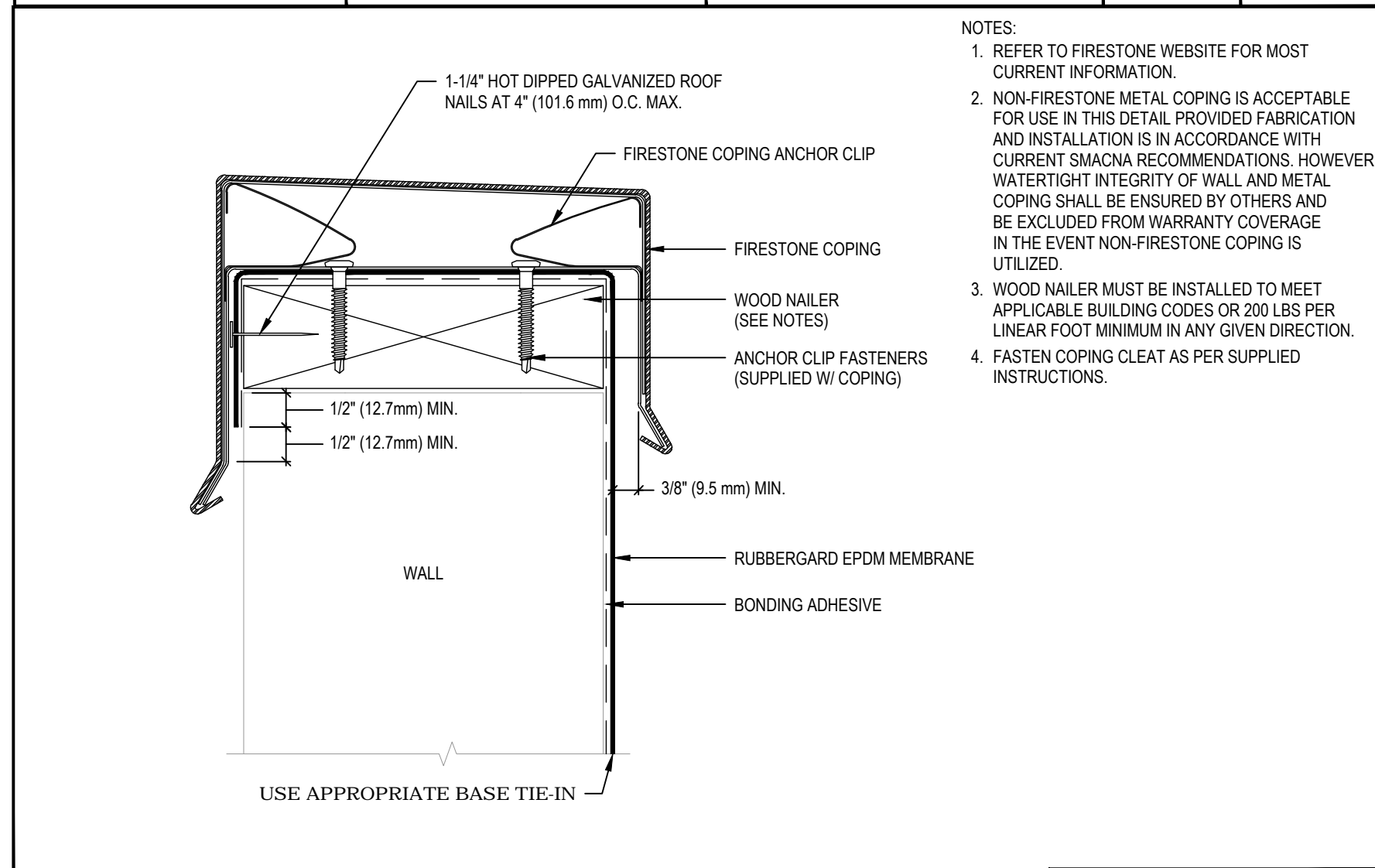

Firestone BUILDING PRODUCTS NOBODY COVERS YOU BETTER™ www.firestoneepco.com	TERMINATION AT TOP OF WALL WITH FIRESTONE COPING		ISSUE / REVISION DATE: 1/1/2006	DETAIL NO.
	RUBBERGARD™ EPDM	ACCEPTABLE SYSTEMS: ALL	NOT TO SCALE	T-12
	MAXIMUM WARRANTY: 20 YEARS			

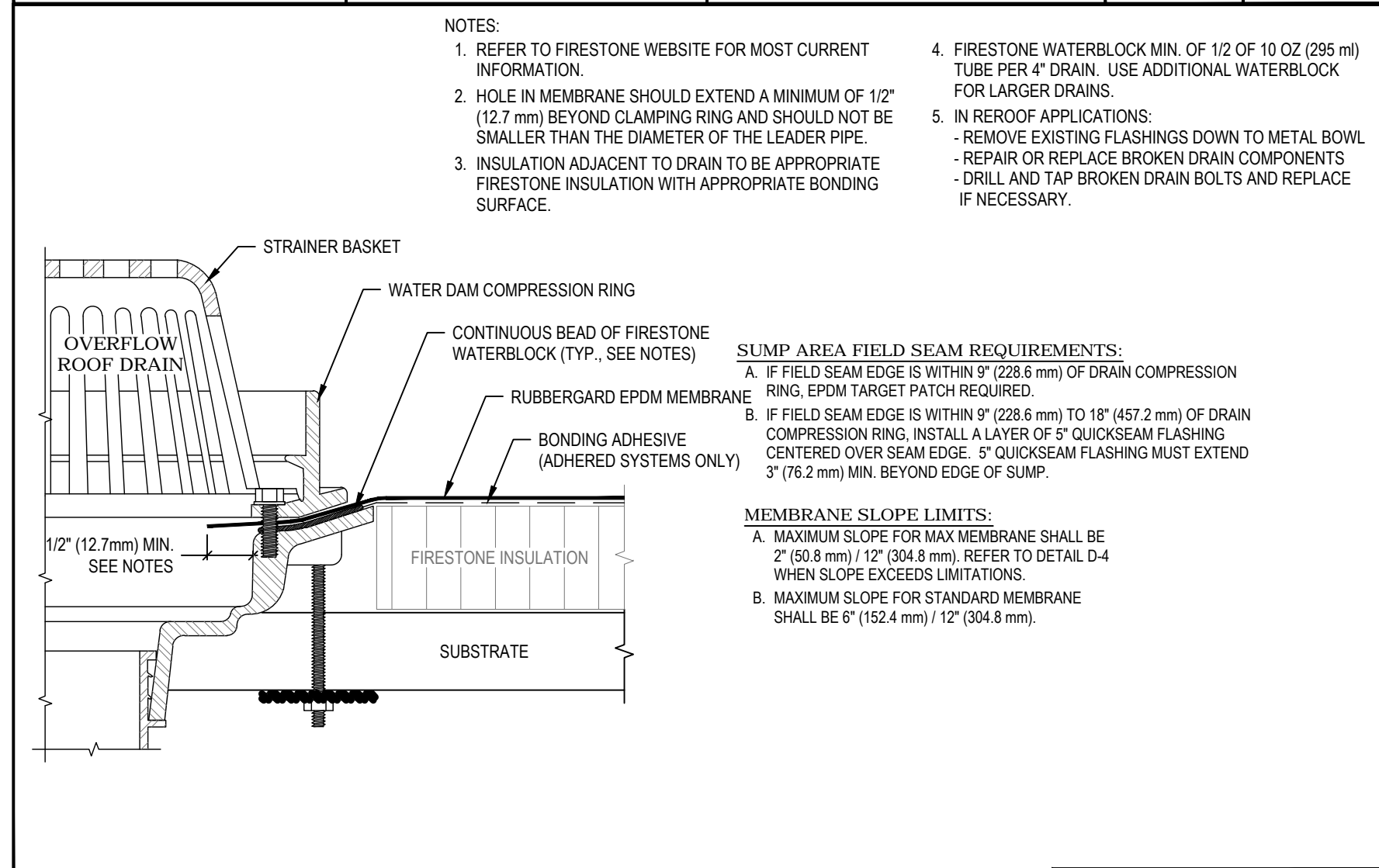

Firestone BUILDING PRODUCTS NOBODY COVERS YOU BETTER™ www.firestoneepco.com	ROOF DRAIN WITH OVERFLOW ROOF DRAIN		ISSUE / REVISION DATE: 1/1/2006	DETAIL NO.
	RUBBERGARD™ EPDM	ACCEPTABLE SYSTEMS: ALL	NOT TO SCALE	D-5
	MAXIMUM WARRANTY: 20 YEARS			

Date Issue

1/16/2024 CLIENT REVIEW SET

4/8/2024 CLIENT REVIEW SET

5/1/24 CONSTRUCTION SET

I hereby state to the best of my professional knowledge and abilities that the proposed building design represented in these documents is consistent with the building plans, specifications, and other calculations submitted with the permit application. The proposed building has been designed to meet the requirements of the Current New York State Energy Conservation Construction Code and adopted Stretch Code. The signature and seal on such documents attests to the above statement.

It is a violation of the law for any person, unless acting under the direction of a licensed architect, to alter an item in any way. If an item bearing the seal of an architect is altered, the altering architect shall affix to his item the seal and the notation "altered by" followed by his signature and the date of such alteration, and a specific description of the alteration.

Project Title

Croton-on-Hudson Harmon Firehouse Station #3 & EMS

30 Wayne Street
Croton-On-Hudson
New York 10520

Drawing Title

ROOF DETAILS

Project No. 202222

Date 7.21.2023

Scale

Drawing by KA

Checked by

Drawing No.

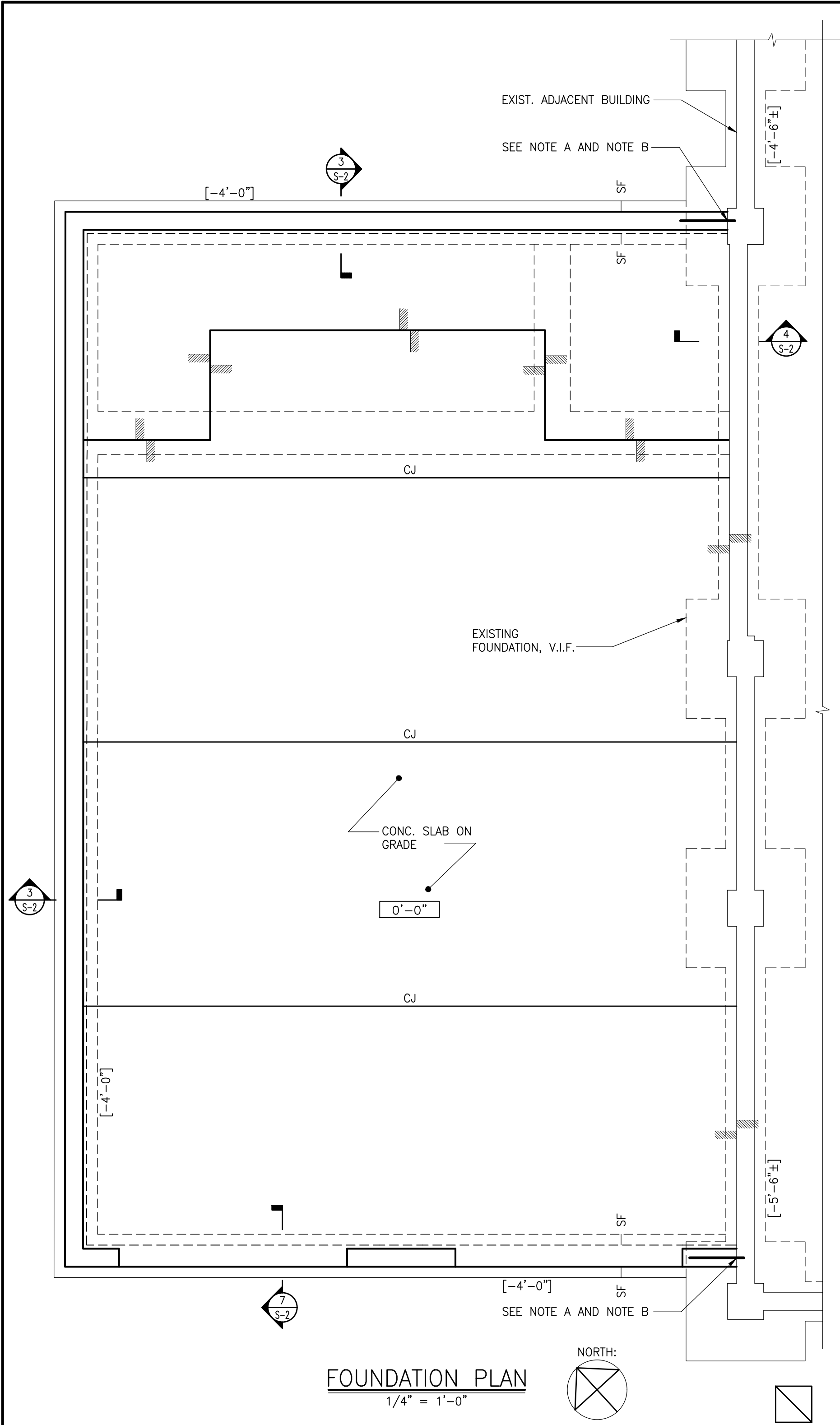

- SEE ARCHITECTURAL DRAWINGS FOR ALL DIMENSIONS. DO NOT SCALE THIS DRAWING.
- SLAB ON GRADE CONSTRUCTION: 5" CONCRETE SLAB ON GRADE, REINFORCED WITH 6x6-W1.4xW1.4 WELDED WIRE FABRIC.
- T/APPARATUS BAY SLAB SHALL BE 6"± BELOW FIX GROUND FLOOR, SEE ARCH. FOR SLAB PITCH.
- T/SLAB ELEVATION = DATUM = 0'-0"

LEGEND:

- "CJ" INDICATES APPROXIMATE LOCATION OF CONTROL/CONSTRUCTION JOINTS IN SLABS ON GRADE. FOR DETAILS, SEE "TYPICAL SLAB ON GRADE DETAILS".
- [-X'-X"] INDICATES BOTTOM OF FOOTING ELEVATION FROM TOP OF SLAB ELEVATION
- DROP: INDICATES CHANGE IN ELEVATION.
- "SF" INDICATES APPROXIMATE LOCATION OF STEPS IN FOOTINGS ON PLAN. COORDINATE LOCATION AND ELEVATION WITH SITE GRADING AND MECHANICAL, ELECTRICAL AND PLUMBING DRAWINGS. FOR DETAILS, SEE "TYPICAL STEPPED FOOTING DETAIL".

NOTE "A":

AT ALL LOCATIONS WHERE NEW FND. WALL AND FOOTING MEETS EXISTING FND. WALL AND FOOTING, PROVIDE #4 x 4'-0" LONG DOWELS (BENT OR STRAIGHT) AT 12"o.c. DRILL AND EMBED DOWEL INTO FND. WALL AS FOLLOWS:

- CONCRETE WALL: 4" W/ DEWALT AC100+ GOLD ADHESIVE
- MASONRY WALL: 4" W/ DEWALT AC100+ GOLD ADHESIVE

NOTE "B":

EXISTING BOTTOM OF FOOTING ELEVATION TO BE V.I.F. IF EXISTING BOTTOM OF FOOTING ELEVATION IS LESS THAN 3'-6" BELOW FINISH GRADE ELEVATION, CONCRETE UNDERPINNING SHALL BE REQ'D. BOTTOM OF NEW FOOTING ELEVATION SHALL MATCH BOTTOM OF EXISTING FOOTING OR BOTTOM OF UNDERPINNING, WHICHEVER IS LOWER.

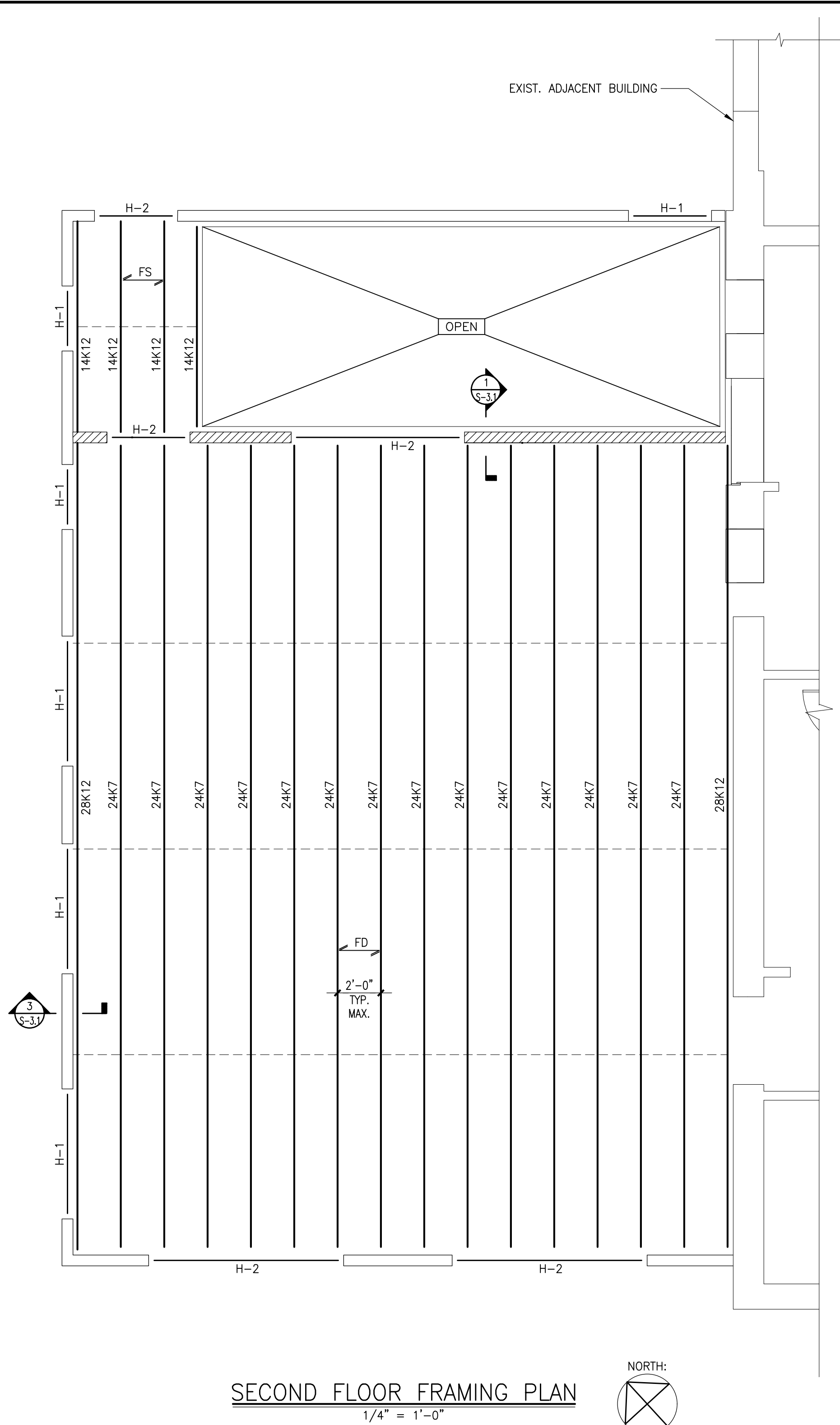

SECOND FLOOR FRAMING PLAN
1/4" = 1'-0"

- SEE ARCHITECTURAL DRAWINGS FOR ALL DIMENSIONS. DO NOT SCALE THIS DRAWING.
- TYPICAL WALL CONSTRUCTION SHALL BE 600S200-54 AT 16"o.c. WITH (4)600S200-54 TO ALIGN WITH FLOOR JOISTS.
- NON-COMPOSITE FORM DECK FLOOR CONSTRUCTION: 3 1/2" CONCRETE SLAB = 2 1/2" NORMAL WEIGHT CONCRETE REINFORCED WITH 6x6-W1.4xW1.4 WELDED WIRE FABRIC ON 1" STEEL FORM DECK PER STEEL DECK NOTES.
- TOP OF 2ND FLOOR SLAB SHALL MATCH EXISTING TOP OF 2ND FLOOR SLAB, SEE ARCH.
- ALL EXTERIOR WALLS SHALL BE CONSTRUCTED AS SW-1 SHEAR WALLS PER 1/S-3.

LEGEND:

- FD INDICATES SPAN DIRECTION OF SLAB ON METAL FORM DECK.
- INDICATES CONTINUOUS HORIZONTAL BRIDGING EQUALLY SPACED ALONG SPAN OF STEEL JOIST.

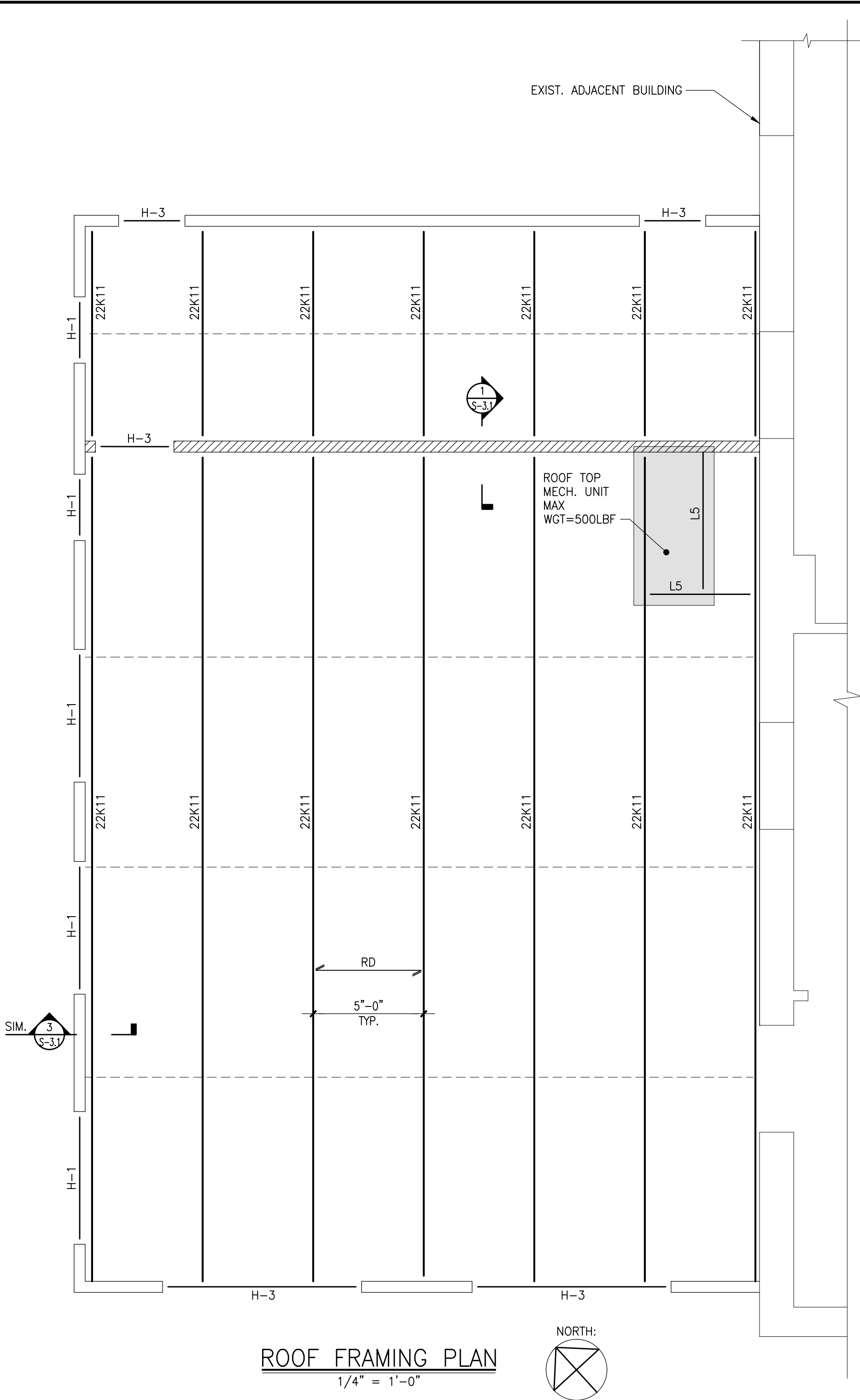

ROOF FRAMING PLAN
1/4" = 1'-0"

- SEE ARCHITECTURAL DRAWINGS FOR ALL DIMENSIONS. DO NOT SCALE THIS DRAWING.
- ROOF CONSTRUCTION: 20GA. 1 1/2" TYPE B STEEL ROOF DECK
- TYPICAL WALL CONSTRUCTION SHALL BE 600S200-54 AT 16"o.c. WITH (3)600S200-54 TO ALIGN WITH ROOF JOISTS.
- COORDINATE SIZE AND LOCATION OF ALL ROOF PENETRATIONS WITH ARCHITECTURAL, MECHANICAL, AND ELECTRICAL DRAWINGS. ALL ROOF PENETRATIONS SHALL BE REVIEWED BY THE ENGINEER PRIOR TO FABRICATION AND INSTALLATION OR PENETRATION FRAMING ELEMENTS. PROVIDE FRAMING AS INDICATED IN "TYPICAL ROOF/FLOOR OPENING DETAIL".
- ALL EXTERIOR WALLS SHALL BE CONSTRUCTED AS SW-1 SHEAR WALLS PER 1/S-3.
- ROOF FUTURE SOLAR PANEL LOADS MAX 10PSF (INCLUDING SOLAR PANEL AND EQUIPMENT MOUNT WITH BALLASTED SYSTEM)

LEGEND:

- RD INDICATES SPAN DIRECTION OF METAL ROOF DECK.
- "L5" INDICATES RTU/ROOF OPENING SUPPORT ANGLE, SEE 2/S3.1 FOR SIZE AND CONNECTION DETAILS.
- INDICATES CONTINUOUS HORIZONTAL BRIDGING EQUALLY SPACED ALONG SPAN OF STEEL JOIST.

HEADER SCHEDULE			
MARK	SIZE (WIDTH x DEPTH)	# KING STUDS	# JACK STUDS
H-1	(2) 800S200-54	(2) 600S200-68	(2) 600S200-68
H-2	(3) 1400S200-118	(2) 600S200-68	(2) 600S200-68
H-3	(3) 1200S200-97	(2) 600S200-68	(2) 600S200-68

Sullivan Architecture, P.C.

31 Mamaroneck Avenue
White Plains, New York 10601
914-761-6006 (F) 914-761-4919

John P. Sullivan FAIA - Lic. # 011185 Registered through 9/30/24



246 Federal Road, Suite B23 | Brookfield, CT 06804 | (203) 740-0990

Date Issue

2/14/2024 FOR BID

5/7/2024 FOR CONSTRUCTION

I herby state to the best of my professional knowledge and abilities that the proposed building design represented in these documents is consistent with the building plans, specifications, and other calculations submitted with the permit application. The proposed building has been designed to meet the requirements of the Current New York State Energy Conservation Construction Code and adopted Stretch Code. The signature and seal on such documents attests to the above statement.

It is a violation of the law for any person, unless acting under the direction of a licensed architect, to alter an item in any way. If an item bearing the seal of an architect is altered, the altering architect shall affix to his item the seal and the notation "altered by" followed by his signature and the date of such alteration, and a specific description of the alteration.

Project Title

Croton-on-Hudson
Harmon Firehouse
Station #3 & EMS

30 Wayne Street
Croton-On-Hudson
New York 10520

Drawing Title

FOUNDATION AND
FRAMING PLANS

Project No. 23144

Date 2/14/2024

Scale AS NOTED

Drawing by LCG/M

Checked by

PG

Drawing No.

S-1.0

MARK	SHEATHING PANEL		ANCHORAGE OF TRACK TO TOP OF FOUNDATION WALL / HAUNCH SLAB	SHEATHING PANEL EDGES TO VERT. STUDS AND HORIZ. BLOCKING	SIMPSON HOLDOWN				
	THICKNESS	# OF SHEATHED FACES			MODEL	ANCHOR TO FOUNDATION / WALL BELOW	DRILL AND EPOXY W/ SET, ANCH'D EMBED. DEPTH (MIN.)	END POST SCREWS (CONNECTING SIMPSON HOLDOWN TO END POST)	MIN. END POST SIZE
SW-1	15/32"	1	SEE 3/S-3	#10-16 SCREWS AT 4" o.c.	S/HDU6	5/8"Ø A307 THR'D ROD	10"	(12) - #14 SCREWS	(2)-6SW16 (BACK TO BACK)

NOTES:

- "ATR" INDICATES ALL THREADED ROD WITH NUT AND WASHER AT TOP.
- SHEATHING PANELS SHALL BE OF THE INDICATED THICKNESS, AND IN CONFORMANCE WITH THE "GENERAL NOTES AND MATERIAL SPECIFICATIONS" SHEET.
- HOLDOWNS INDICATED ARE TO BE LOCATED AT BOTH SHEARWALL END POSTS AND SHALL ANCHOR THE BOTTOM OF THE SHEARWALL END POST IN THE FOLLOWING WAY:
 - AT FIRST FLOOR SHEARWALLS, ANCHOR TO THE FOUNDATION WALL OR HAUNCH SLAB WITH A THREADED ROD OF INDICATED DIAMETER. RODS SHALL BE DRILLED IN AND EPOXY ANCHORED USING SIMPSON SET EPOXY ANCHORING SYSTEM WITH THE INDICATED EMBEDMENT DEPTH.

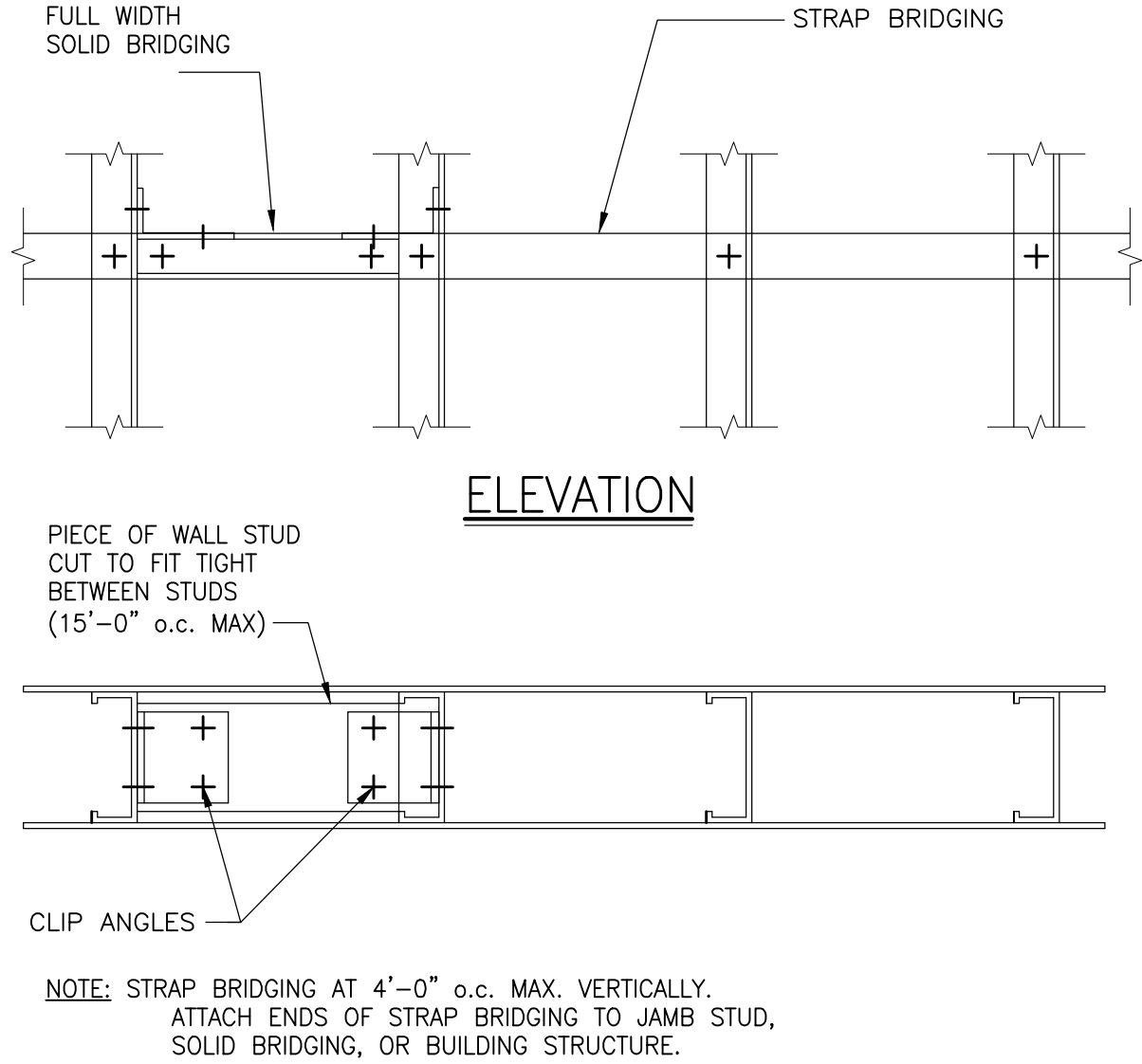

SHEARWALL SCHEDULE AND NOTES

NO SCALE

TYPICAL WALL STUD BRIDGING DETAILS

NO SCALE

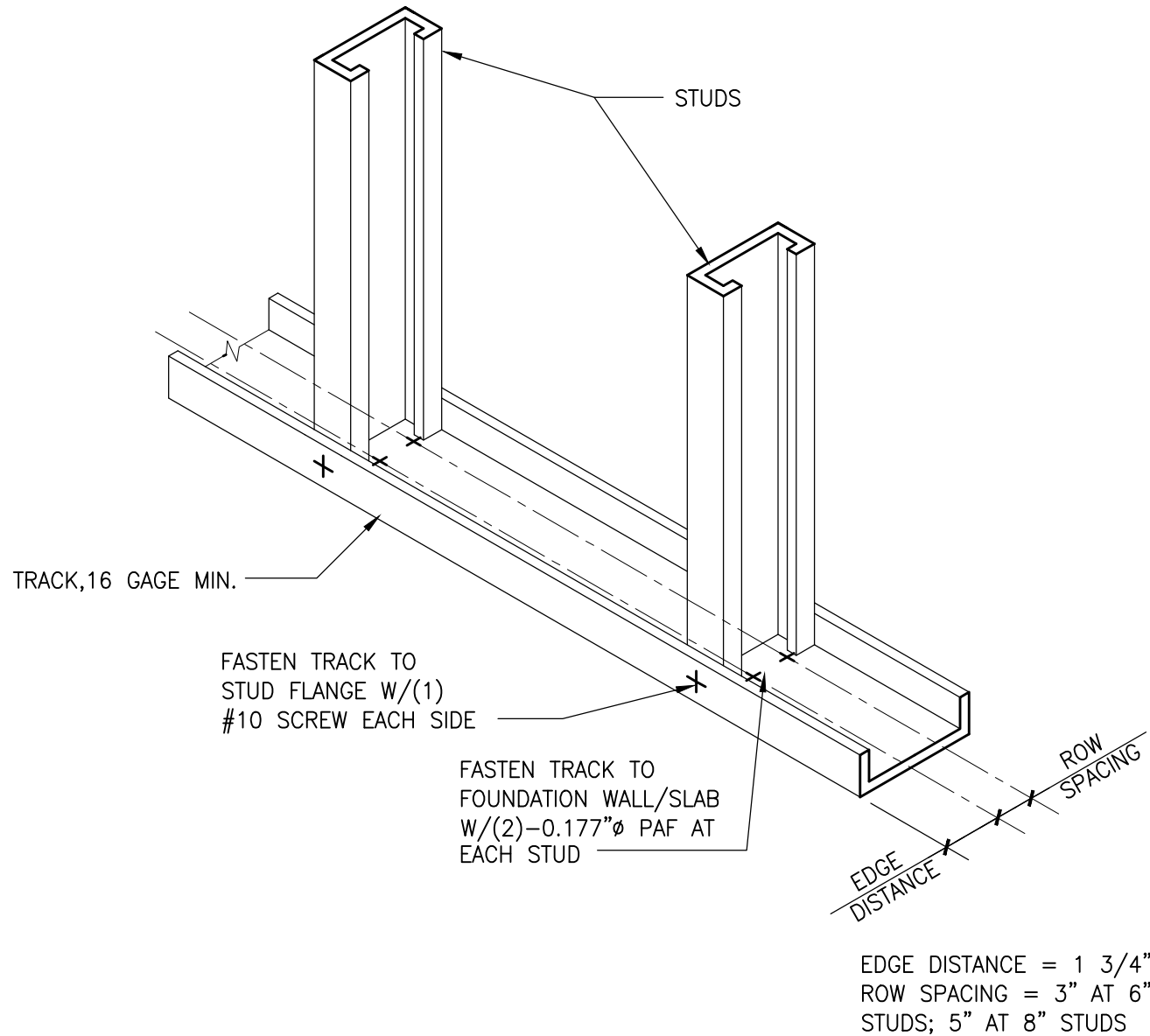

TYPICAL COLD FORMED STUD WALL DETAIL

NO SCALE

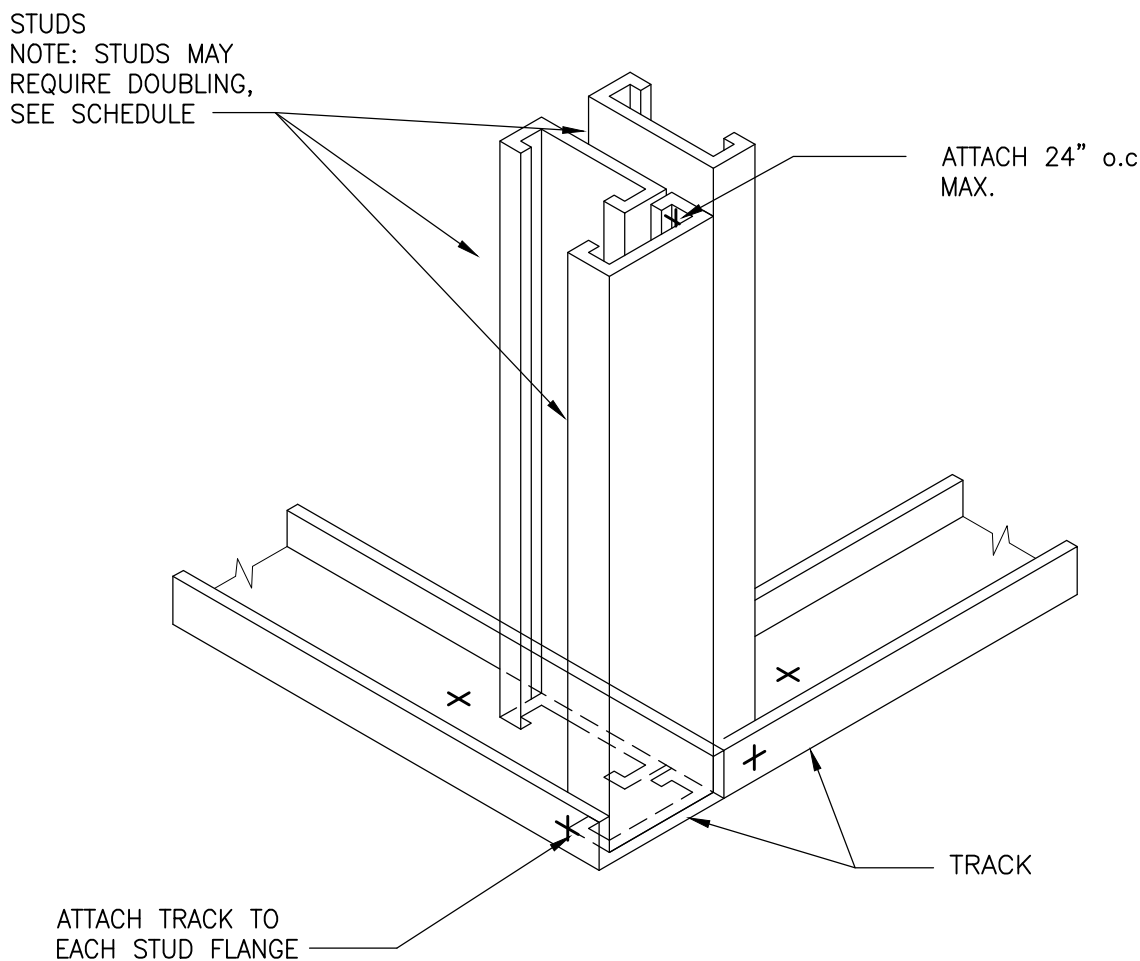

TYPICAL STUD WALL CORNER DETAIL

NO SCALE

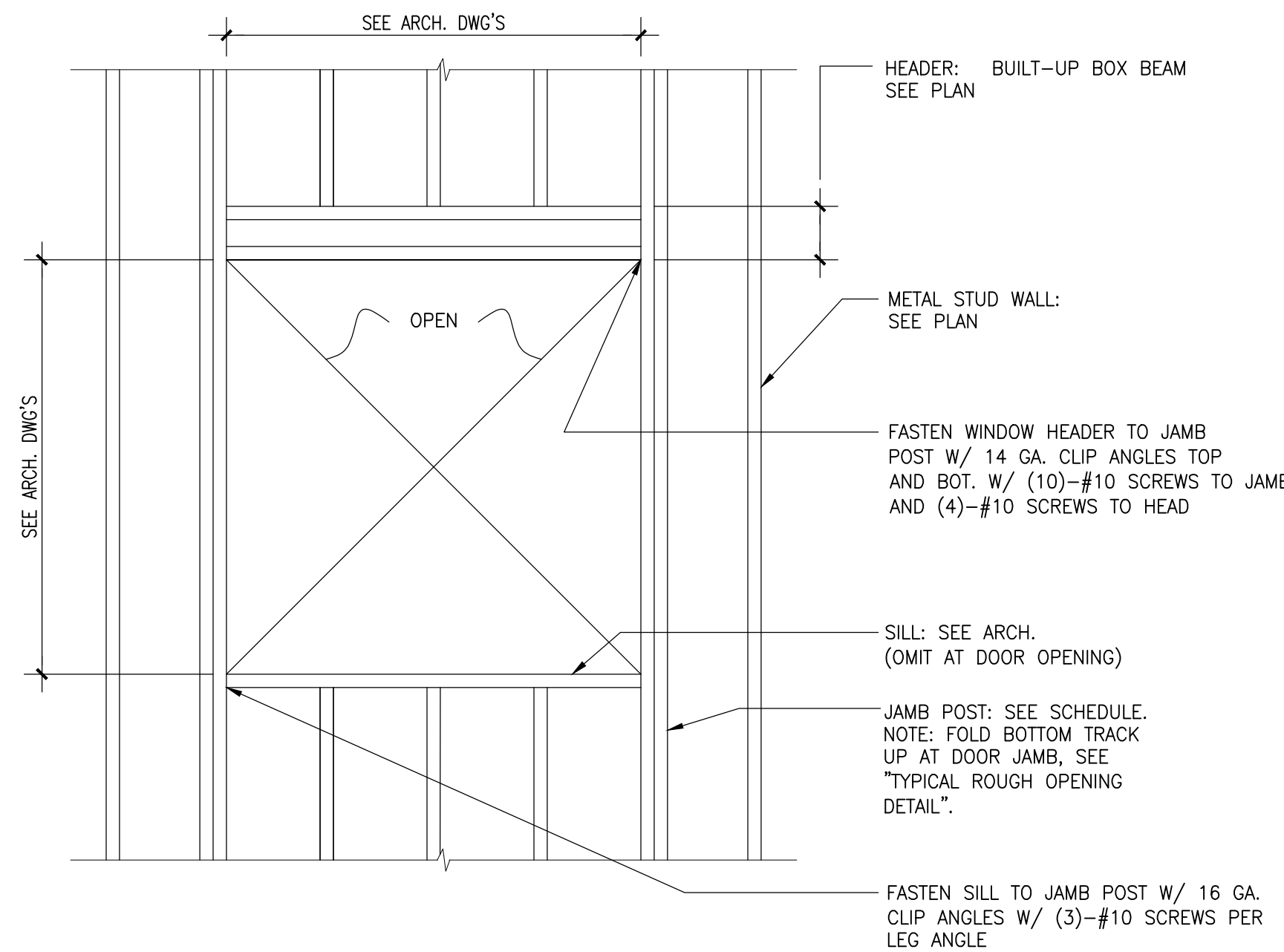

TYPICAL STUD WALL OPENING

NO SCALE

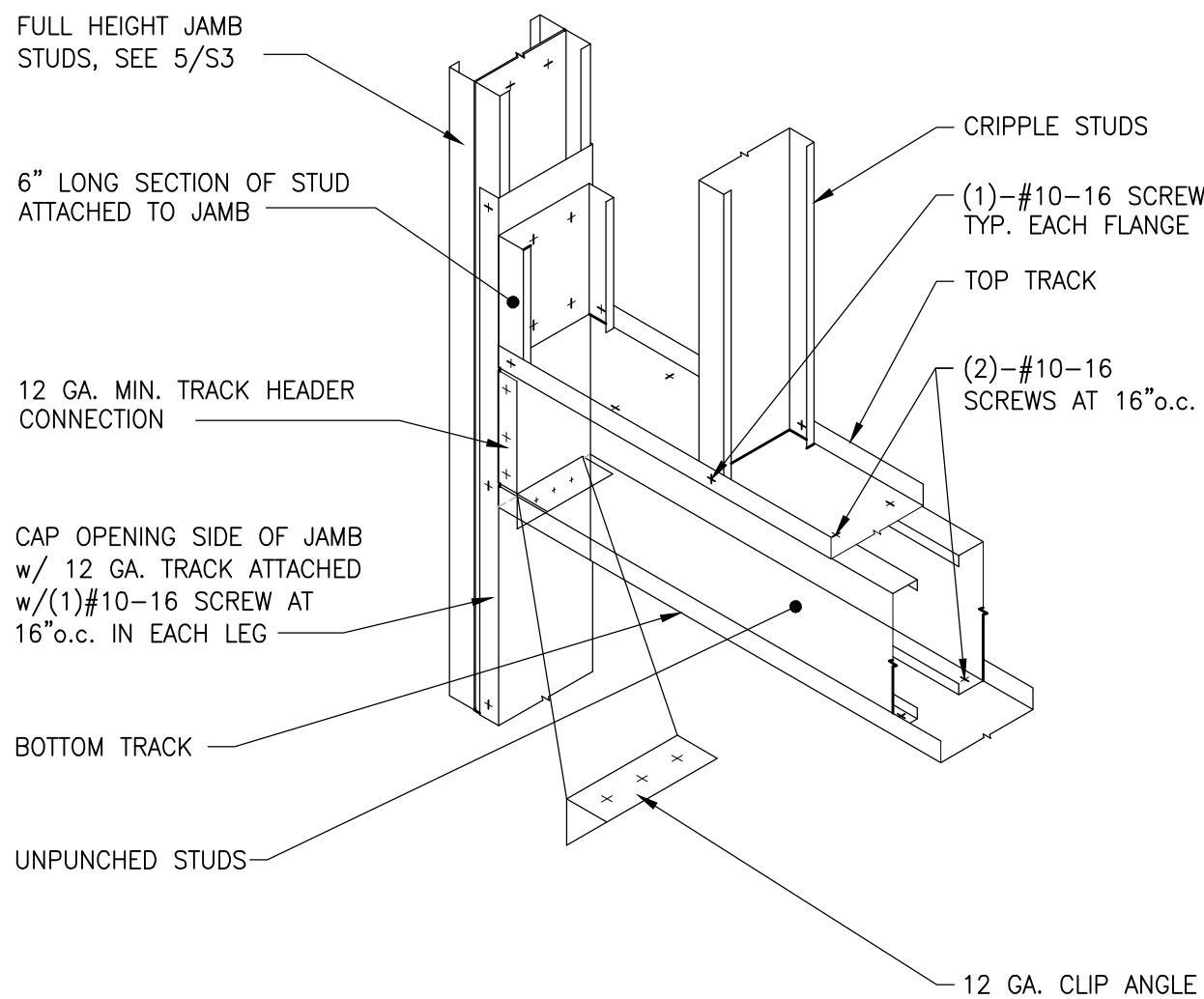

TYPICAL BOXED HEADER DETAIL

NO SCALE

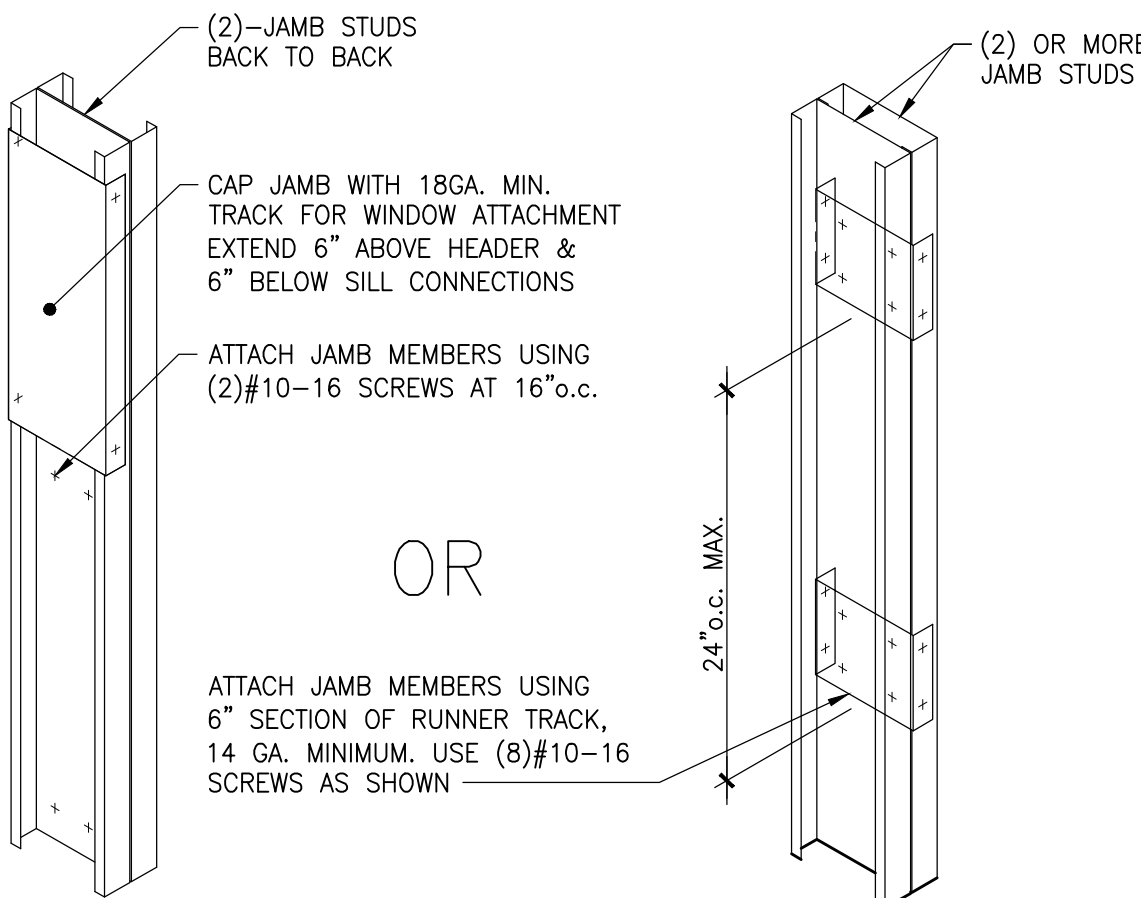

TYPICAL BUILT-UP JAMB DETAIL

NO SCALE

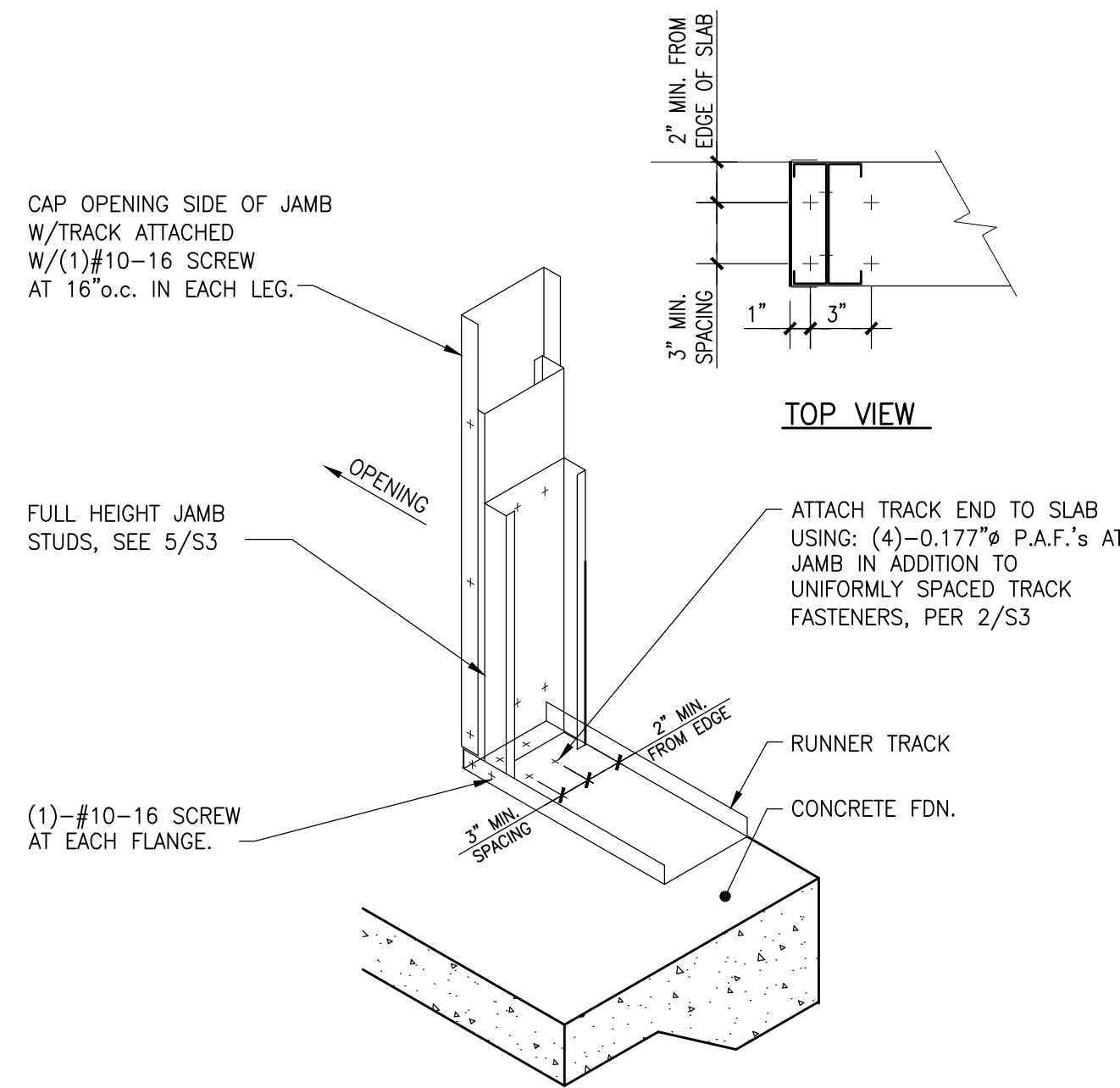

TYPICAL JAMB ANCHORAGE DETAIL

NO SCALE

Sullivan Architecture, P.C.

31 Mamaroneck Avenue
White Plains, New York 10601
914-761-6006 (F) 914-761-4919

John P. Sullivan, FAIA - Lic. # 011185 Registered through 9/30/24



246 Federal Road, Suite B23 | Brookfield, CT 06804 | (203) 740-0990

Date Issue

2/14/2024 FOR BID

5/7/2024 FOR CONSTRUCTION

I hereby state to the best of my professional knowledge and abilities that the proposed building design represented in these documents is consistent with the building plans, specifications, and other calculations submitted with the permit application. The proposed building has been designed to meet the requirements of the Current New York State Energy Conservation Construction Code and adopted Stretch Code. The signature and seal on such documents attests to the above statement.

It is a violation of the law for any person, unless acting under the direction of a licensed architect, to alter an item in any way. If an item bearing the seal of an architect is altered, the altering architect shall affix to his item the seal and the notation "altered by" followed by his signature and the date of such alteration, and a specific description of the alteration.

Project Title

Croton-on-Hudson
Harmon Firehouse
Station #3 & EMS

30 Wayne Street
Croton-On-Hudson
New York 10520

Drawing Title

TYPICAL COLD
FORMED STEEL
DETAILS

Project No. 23144

Date 2/14/2024

Scale AS NOTED

Drawing by LCG/M

Checked by

PG

Drawing No.

S-3.0

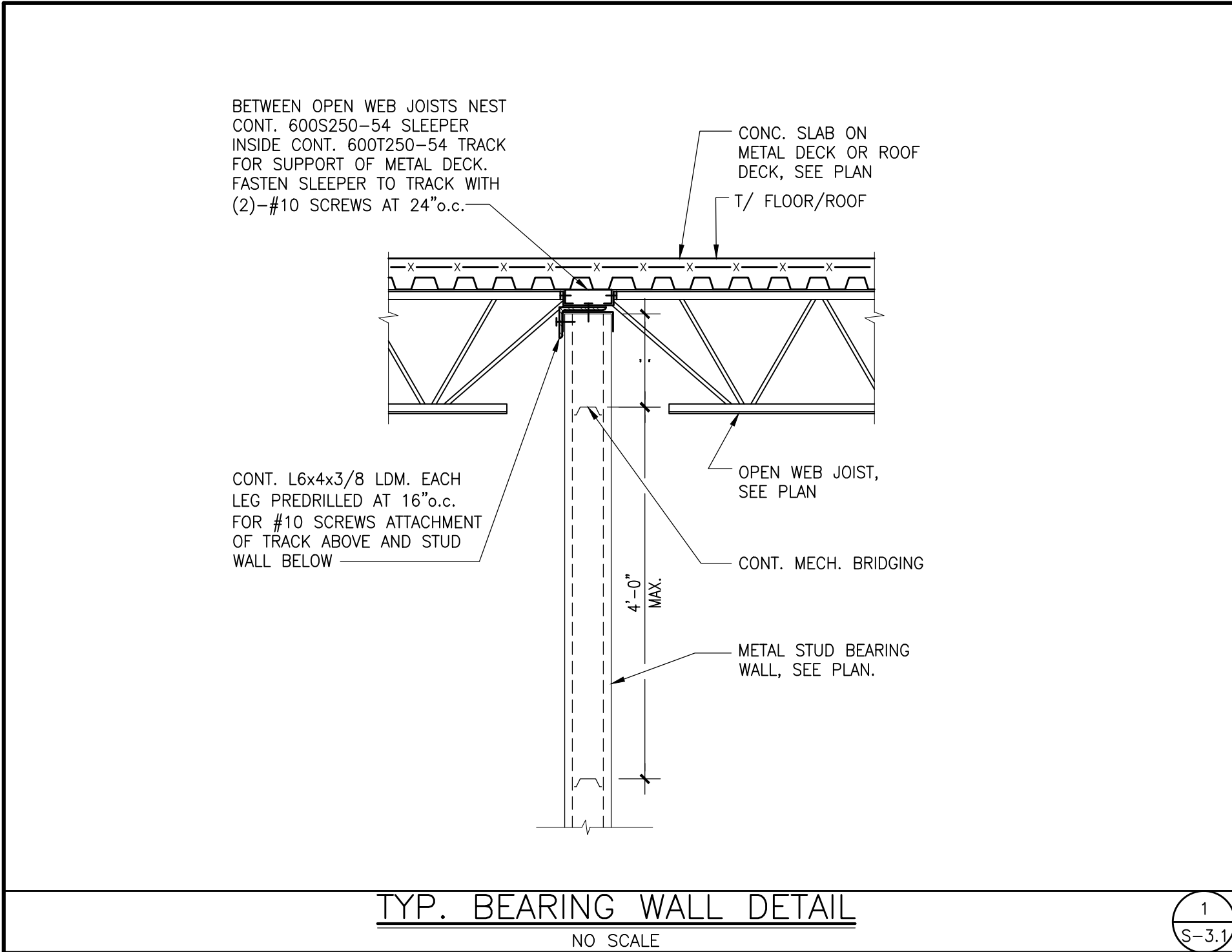

1
S-3.1

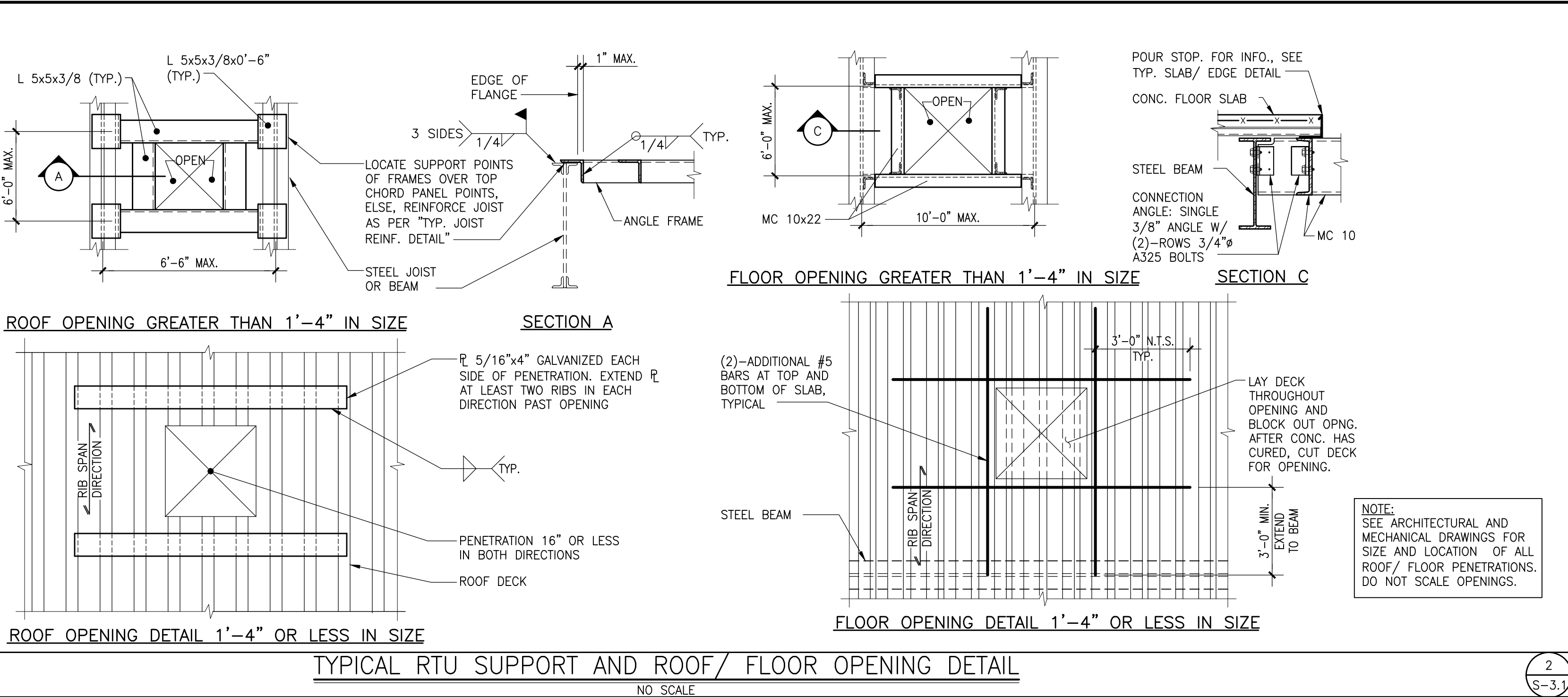

2
S-3.1

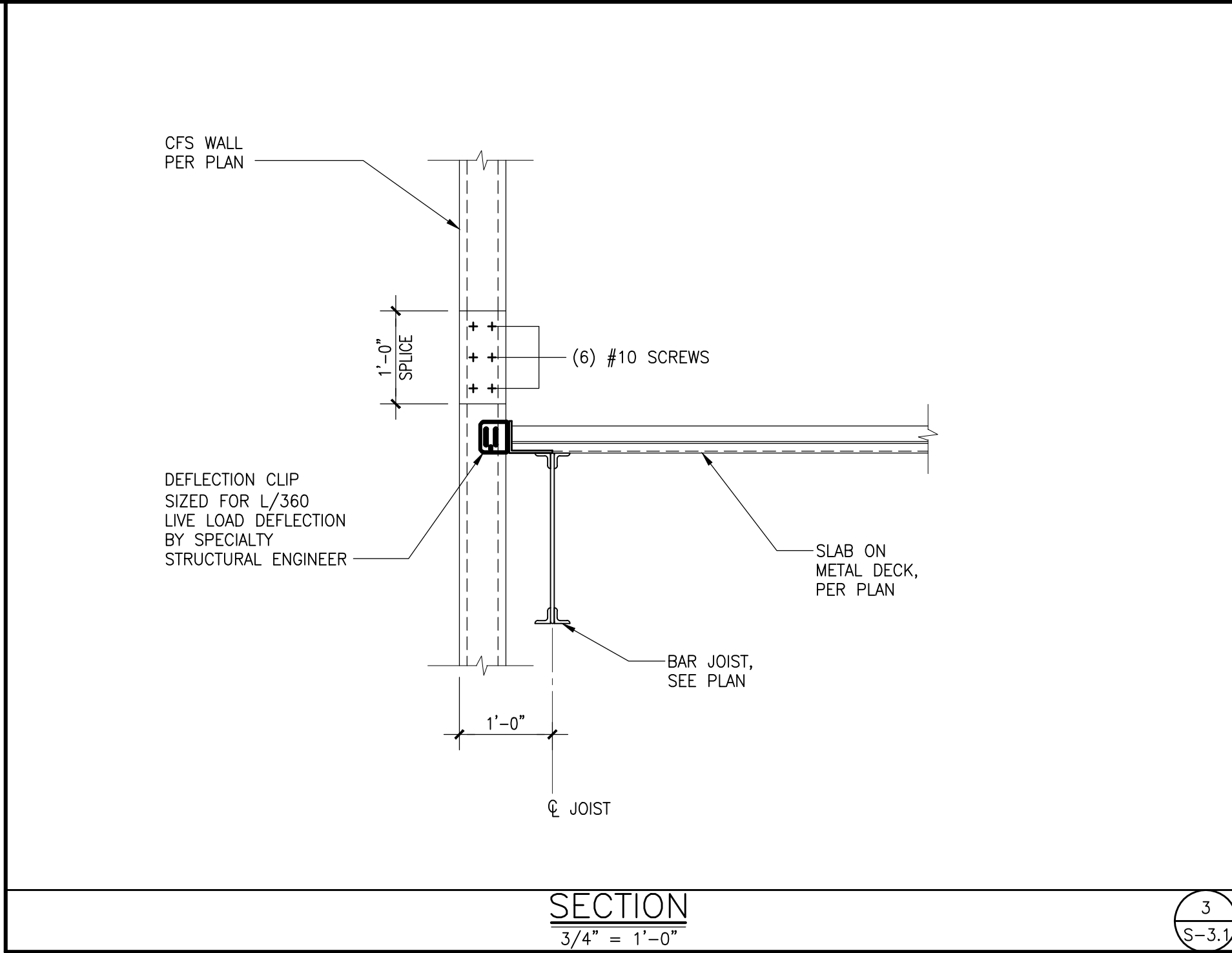

3
S-3.1

Sullivan Architecture, P.C.

31 Mamaronck Avenue
White Plains, New York 10601
914-761-6006 (F) 914-761-4919

John P. Sullivan, F.A.I.A. - Lic. # 011185 Registered through 9/30/24



246 Federal Road, Suite B23 | Brookfield, CT 06804 | (203) 740-0990

Date Issue

2/14/2024 FOR BID

5/7/2024 FOR CONSTRUCTION

I hereby state to the best of my professional knowledge and abilities that the proposed building design represented in these documents is consistent with the building plans, specifications, and other calculations submitted with the permit application. The proposed building has been designed to meet the requirements of the Current New York State Energy Conservation Construction Code and adopted Stretch Code. The signature and seal on such documents attests to the above statement.

It is a violation of the law for any person, unless acting under the direction of a licensed architect, to alter an item in any way. If an item bearing the seal of an architect is altered, the altering architect shall affix to his item the seal and the notation "altered by" followed by his signature and the date of such alteration, and a specific description of the alteration.

Project Title

Croton-on-Hudson
Harmon Firehouse
Station #3 & EMS

30 Wayne Street
Croton-On-Hudson
New York 10520

Drawing Title

STEEL AND
COLD FORMED
STEEL SECTIONS

Project No. 23144

Date 2/14/2024

Scale AS NOTED

Drawing by LC/GM

Checked by PG

Drawing No.

©2024 Conlon Engineering

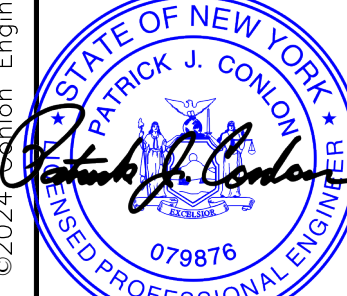

S-3.1

GENERAL NOTES:

1. THE PURPOSE OF THESE DRAWINGS IS TO SHOW THE STRUCTURAL WORK ASSOCIATED WITH, CROTON-ON-HUDSON HARMON FIREHOUSE AT 30 WAYNE ST. CROTON-ON-HUDSON, NEW YORK.
2. THE STRUCTURAL COMPONENTS HAVE BEEN DESIGNED FOR THE FOLLOWING LOADS:
- A. FLOOR LIVE LOAD:
OFFICES 50 PSF + 15 PSF PARTITION
TOILET ROOMS 60 PSF
STAIRS 100 PSF
- B. ROOF LOADS:
SNOW:
RISK CATEGORY IV
GROUND SNOW LOAD, P_g 30 PSF
EXPOSURE FACTOR, C_e 1.0
THERMAL FACTOR, C_t 1.0
IMPORTANCE FACTOR, I_s 1.2
FLAT ROOF SNOW LOAD, P_f 25.2 PSF
SLOPED ROOF AND ADDITIONAL SNOW LOAD DUE TO DRIFT, SLIDING AND UNBALANCED SNOW PER BUILDING CODE
RAIN LOADS: IN ACCORDANCE WITH SECTION 1611
ROOF LIVE LOAD: 20 PSF MN
- C. WIND DESIGN DATA:
WIND LOADS HAVE BEEN DETERMINED BASED ON SECTION 1609.6, SIMPLIFIED PROVISIONS FOR LOW RISE BUILDINGS SECTION 1609.1.1 IN ACCORDANCE WITH ASCE 7-16, CHAPTER 27 (DIRECTIONAL PROCEDURE)
RISK CATEGORY IV
BASIC (ULTIMATE) WIND SPEED (3-SECOND GUST) 127 MPH
EXPOSURE B
INTERNAL PRESSURE COEFFICIENT 0.18
"C" DIMENSION FOR USE WITH COMPONENTS AND CLADDING 2 FT
- D. EARTHQUAKE DESIGN DATA:
RISK CATEGORY IV
SEISMIC IMPORTANCE FACTOR, I_e 1.5
MAPPED SHORT PERIOD SPECTRAL RESPONSE ACCELERATIONS, S_s: 0.292 g
MAPPED 1 SECOND PERIOD SPECTRAL RESPONSE ACCELERATIONS, S₁: 0.381 g
SITE CLASS: D
DESIGN SHORT PERIOD SPECTRAL RESPONSE ACCELERATIONS, S_{DS}: 0.308 g
DESIGN 1 SECOND PERIOD SPECTRAL RESPONSE ACCELERATIONS, S_{D1}: 0.098 g
SEISMIC DESIGN CATEGORY: C
3. THIS STRUCTURE HAS BEEN DESIGNED TO BE SELF-SUPPORTING AND STABLE AFTER THE CONSTRUCTION OF THE BUILDING HAS BEEN COMPLETED. THE STABILITY OF THE STRUCTURE PRIOR TO COMPLETION IS SOLELY THE RESPONSIBILITY OF THE CONTRACTOR. THIS RESPONSIBILITY EXTENDS TO ALL RELATED ASPECTS OF THE CONSTRUCTION ACTIVITY INCLUDING, BUT NOT LIMITED TO, ERECTION METHODS, ERECTION SEQUENCE, TEMPORARY BRACING, FORMS, SHORING, USE OF EQUIPMENT, AND SIMILAR CONSTRUCTION PROCEDURES. REVIEW OF THE CONSTRUCTION BY THE ENGINEER IS FOR CONFORMANCE WITH DESIGN ASPECTS ONLY, NOT TO REVIEW THE CONTRACTOR'S CONSTRUCTION PROCEDURES. LACK OF COMMENT ON THE PART OF THE ENGINEER WITH REGARD TO CONSTRUCTION PROCEDURES IS NOT TO BE INTERPRETED AS APPROVAL OF THOSE PROCEDURES.
4. THIS STRUCTURE UTILIZES CFS SHEAR WALLS, BRACING ELEMENTS, AND MOMENT FRAMES TO PROVIDE LATERAL STABILITY. THEREFORE, TEMPORARY BRACING, RIGIDS, ETC., MUST BE MAINTAINED UNTIL ALL SHEAR WALLS HAVE BEEN ERECTED AND ATTACHED TO THE STEEL FRAMING AND BRACING AND MOMENT FRAMES HAVE BEEN ERECTED.
5. JOBSITE SAFETY AND CONSTRUCTION PROCEDURES ARE SOLELY THE RESPONSIBILITY OF THE CONTRACTOR. REVIEW OF THE CONSTRUCTION BY THE ENGINEER IS FOR CONFORMANCE WITH DESIGN ASPECTS ONLY, NOT TO REVIEW THE CONTRACTOR'S PROVISIONS FOR JOB SITE SAFETY. LACK OF COMMENT BY THE ENGINEER IS NOT TO BE INTERPRETED AS APPROVAL OF THOSE ASPECTS OF WORK.
6. TESTING AND INSPECTION OF CONCRETE STEEL REINFORCING BARS (CONCRETE CONSTRUCTION), BAR JOISTS, STEEL DECK, COLD-FORMED STEEL FRAMING, PLYWOOD SHEATHING, AND OTHER WORK IS DESCRIBED IN THE PROJECT STATEMENT OF SPECIAL INSPECTIONS". THE CONTRACTOR SHALL REVIEW THE "STATEMENT OF SPECIAL INSPECTIONS" AND COORDINATE THE SCHEDULING OF INSPECTIONS WITH THE SPECIAL INSPECTOR.
7. IF FAULTY CONSTRUCTION PROCEDURES, OR MATERIAL, RESULT IN DEFECTIVE WORK THAT REQUIRES ADDITIONAL ENGINEERING TIME TO PROVIDE CORRECTIVE MEASURES, PROFESSIONAL FEES MAY BE CHARGED TO THE CONTRACTOR AT THE STANDARD HOURLY RATE OF ADDITIONAL SERVICES. SUCH FEES MAY BE WITHHELD FROM THE GENERAL CONTRACTOR'S PAYMENT.
8. LOADS OPENINGS AND STRUCTURE IN ANY WAY RELATED TO REQUIREMENTS OF OTHER (NON-STRUCTURAL) DISCIPLINES ARE SHOWN FOR RECORD PURPOSES ONLY. HOWEVER, THESE PLANS DO NOT SHOW OPENINGS, IN ROOFS, FLOORS AND WALLS, FOR SIZE AND LOCATION OF ALL OPENINGS, SEE ARCHITECTURAL AND MECHANICAL DRAWINGS. DO NOT SCALE OTHER PLANS TO OBTAIN PROPER SPACING OF HEATING AND VENTILATING, ELECTRICAL, PLUMBING AND OTHER TRADES. THE FINAL APPROVED SIZE AND LOCATION OF ALL OPENINGS, EQUIPMENT AND WORK TO BE PROVIDED FOR THEIR TRADES FOR ROOFS, FLOORS AND WALLS, WHETHER SHOWN OR NOT SHOWN ON STRUCTURAL DRAWINGS, EXCESS COST RELATED TO VARIATION IN REQUIREMENTS OR EQUIPMENT ARE NOT TO BE BORNE BY THE OWNER.
9. THE CONTRACTOR SHALL VERIFY ALL DIMENSIONS, ELEVATIONS AND ANGLES WITH ARCHITECTURAL DRAWINGS AND EXISTING CONDITIONS BEFORE PROCEEDING WITH ANY WORK.
10. THE CONTRACTOR SHALL FIELD VERIFY EXISTING CONDITIONS BEFORE PROCEEDING WITH ANY WORK. THE CONTRACTOR SHALL FIELD VERIFY ALL DIMENSIONS NOTED "3" THAT ARE INDICATED ON THE DRAWINGS.
11. THESE DRAWINGS ARE SUPPLEMENTED BY A DETAILED TECHNICAL SPECIFICATION. THE NOTES SHOWN UNDER CERTAIN CATEGORIES OF WORK ARE INTENDED TO SUMMARIZE BASIC REQUIREMENTS.
12. WORK SHOWN AS "TYPICAL DETAILS" APPLY THROUGHOUT THE PROJECT AS REQUIRED. WORK SHOWN AS "SECTIONS" SHALL BE CONSIDERED TO APPLY FOR THE SAME AND SIMILAR CONDITIONS IN THE BUILDING.
13. SOME DETAILS OF THE WORK ARE SHOWN ON THE ARCHITECTURAL DRAWINGS. A CAREFUL REVIEW AND STUDY OF THESE DETAILS ARE NECESSARY BEFORE THE FULL SCOPE OF THE WORK CAN BE COMPREHENDED.
14. DO NOT SCALE DRAWINGS.

FOUNDATION NOTES:

1. THE FOUNDATIONS HAVE BEEN DESIGNED TO REST ON INORGANIC, UNDISTURBED SOIL OR COMPACTED GRANULAR FILL HAVING A BEARING VALUE OF 8000 PSF AS RECOMMENDED IN THE GEOTECHNICAL ENGINEERING REPORT PREPARED BY JAMES E. QUILL AND DATED 03/13/2024. SUCH BEARING STRATA IS ANTICIPATED AT THE BOTTOM OF FOOTING. ELEVATIONS NOTED ON THE FOUNDATION PLAN. ALL BEARING STRATA SHALL BE REVIEWED BY THE GEOTECHNICAL ENGINEER PRIOR TO PLACING CONCRETE IN ORDER TO VERIFY THE BEARING VALUE.
2. SEE ABOVE REFERENCED GEOTECHNICAL REPORT FOR STRUCTURAL FILL MATERIAL SPECIFICATION, RECOMMENDATIONS FOR THE PREPARATION OF SOIL BEARING SURFACES, BACKFILL AND DRAINAGE STATED IN THE GEOTECHNICAL REPORT ARE TO BE CONSIDERED PART OF THE PROJECT REQUIREMENTS.
3. THE SLAB-ON-GRADE SUB-BASE SHALL BE A CRUSHER RUN STONE FREE FROM SOFT DISINTEGRATED PIECES, MUD, DIRT, OR OTHER INJURIOUS MATERIAL. THE MATERIAL SHALL HAVE NO STONE GREATER THAN 2 INCHES IN ANY ONE DIMENSION AND WITH LESS THAN 10 PERCENT BY WEIGHT PASSING A NO. 100 SIEVE.
4. THE BOTTOM OF EXTERIOR FOOTINGS NOT ON SOLID ROCK SHALL BE AT LEAST 4'-0" BELOW FINISHED GRADE.
5. ALL SOIL SURROUNDING AND UNDER FOOTINGS SHALL BE PROTECTED FROM FREEZING AND FROST ACTION DURING THE COURSE OF CONSTRUCTION.
6. STEP FOOTINGS WHERE ELEVATIONS CHANGE AT A MAXIMUM SLOPE OF ONE VERTICAL ON TWO HORIZONTAL AND PLACE LOWER FOOTINGS FIRST.
7. FOUNDATION WALLS SHALL BE TEMPORARILY BRACED UNTIL THE FLOOR SLAB AT THE TOP OF THE WALL HAS BEEN POURED AND THE CONCRETE HAS ATTAINED ITS SPECIFIED COMPRESSIVE STRENGTH UNLESS BACKFILL IS PLACED ON BOTH SIDES SIMULTANEOUSLY AND TO THE SAME LEVEL.
8. MINIMUM ANCHOR BOLT REQUIREMENTS FOR ATTACHMENT OF SUPERSTRUCTURE TO FOUNDATION SHALL BE 3/4" DIAMETER AT 4'-0" o.c. SPACING FOR FULL HEIGHT BASISSETS AND 1/2" DIAMETER AT 4'-0" o.c. SPACING FOR CRNL SPACES AND SLABS ON GRADE. EMBED ANCHOR BOLTS A MINIMUM OF 15" INTO MASONRY, AND 7" INTO CAST CONCRETE. ANCHOR BOLTS ARE TO BE PLACED WITHIN 1'-0" OF ALL CORNERS ON ALL EXTERIOR WALLS. ALL PIECES OF SILL PLATE SHALL HAVE A MINIMUM OF TWO ANCHOR BOLTS.
9. KEEP FOUNDATION EXCAVATIONS FREE OF WATER AT ALL TIMES.
10. USE LEAN CONCRETE (f'_c=1500 PSI) OR CONTROLLED COMPACTED FILL FOR OVER-EXCAVATION OF FOOTINGS.
11. EXISTING UTILITIES: LOCATE EXISTING UNDERGROUND UTILITIES IN AREAS OF EXCAVATION WORK. PROVIDE ADEQUATE MEANS OF SUPPORT AND PROTECTION DURING EARTHWORK OPERATIONS.
12. WHERE FOOTINGS ARE IN CLOSE PROXIMITY OF SUB-SURFACE PIPING, BOTTOM OF FOOTINGS SHALL BE AT LEAST 8" BELOW ELEVATION OF PIPING, UNLESS OTHERWISE SHOWN ON THE DRAWINGS.
13. SUBMITTALS TO THE ENGINEER ARE REQUIRED FOR STRUCTURAL FILL, AND SLAB SUB-BASE AND FINE-GRADED GRANULAR MATERIAL.

CONCRETE NOTES:

1. CONCRETE SHALL BE THE SPECIFIED WEIGHT AND DEVELOP A MINIMUM STRENGTH IN 28 DAYS AS FOLLOWS:

LOCATION	WEIGHT	MINIMUM STRENGTH	MAXIMUM W/C RATIO
FOOTINGS	NORMAL	3,000 PSI	0.50
SLABS ON GRADE (INTERIOR)	NORMAL	4,000 PSI	0.45
SLABS ON METAL DECK	NORMAL	3,000 PSI	0.45

3. ALL DETAILING FABRICATION, AND ERECTION OF REINFORCING BARS, UNLESS OTHERWISE NOTED, MUST FOLLOW THE LATEST ACI CODE AND THE LATEST ACI MANUAL OF STANDARD PRACTICE FOR DETAILING REINFORCED CONCRETE STRUCTURES".
4. CONCRETE DESIGN MIX SHALL BE SUBMITTED TO THE ENGINEER FOR REVIEW, TOGETHER WITH LABORATORY REPORTS ATTESTING THAT THE MIXES CAN ATTAIN THE MINIMUM STRENGTH REQUIRED IN ACI 301.
5. PORTLAND CEMENT SHALL BE TYPE I OR TYPE II AND CONFORM TO ASTM C150.
6. OTHER CEMENTITIOUS MATERIAL SUCH AS FLYASH OR GROUND GRANULATED BLAST-FURNACE SLAG MAY BE BLENDED WITH CEMENT FOR USE IN THE CONCRETE MIX. FLYASH SHALL CONFORM TO ASTM C618 AND MAY REPLACE CEMENT IF THE FOLLOWING RANGES FOR THE 2 CLASSES OF FLYASH, CLASS C, 20 TO 35%; CLASS F, 15 TO 25%; GROUND GRANULATED BLAST-FURNACE SLAG SHALL CONFORM TO ASTM C989 AND MAY NOT EXCEED 50% OF TOTAL WEIGHT OF CEMENTITIOUS MATERIALS.
7. COARSE AGGREGATE SHALL BE 3/4" AND CONFORM TO ASTM C33.
8. NO ADMIXTURES ARE PERMITTED WITHOUT THE ENGINEERS WRITTEN PERMISSION OTHER THAN ENTRAINED AIR. ALL LIGHTWEIGHT CONCRETE AND CONCRETE EXPOSED TO THE WEATHER, SUCH AS THAT USED IN FOUNDATION WALLS, SHALL CONTAIN 5% ± 1% ENTRAINED AIR. DO NOT USE AIR ENTRAINMENT ADMIXTURE FOR INTERIOR NORMALWEIGHT CONCRETE SLABS.
9. LIMIT WATER-SOLUBLE, CHLORIDE-ION CONTENT IN HARDENED CONCRETE TO 0.30 PERCENT BY WEIGHT OF CEMENT.
10. REINFORCING STEEL SHALL CONFORM TO ASTM A 615, GRADE 60.
11. WELDED WIRE FABRIC SHALL CONFORM TO ASTM A 185 WITH A MINIMUM YIELD STRENGTH OF 75 KSI. LAP ONE MESH SIZE AT SIDES AND ENDS, AND WIRE TOGETHER.
12. VAPOR BARRIER SHALL BE STEGO WRAP (15 MIL) VAPOR BARRIER BY STEGO INDUSTRIES LLC AND SHALL HAVE A WATER VAPOR PERMEANCE AFTER CONDITIONING (ASTM E 1745) PARAGRAPH 7.1.2 ± 7.1.3 THAT IS LESS THAN 0.01 PERMS AND MEETS THE REQUIREMENTS OF CLASS A PLACE AS PER ASTM E 1643 AND MANUFACTURER'S WRITTEN INSTRUCTIONS.

13. THE FOLLOWING CONCRETE COVER SHALL BE PROVIDED FOR REINFORCEMENT:

LOCATION	COVER (INCHES)
CONCRETE CAST AGAINST AND PERMANENTLY EXPOSED TO EARTH	3
CONCRETE EXPOSED TO EARTH OR WEATHER:	
#6 THROUGH #18 BARS	2
#5 BAR AND SMALLER	1-1/2
CONCRETE NOT EXPOSED TO WEATHER OR IN CONTACT WITH GROUND:	
SLABS, WALLS, JOISTS:	1-1/2
#14 AND #18 BARS	1-1/2
#11 BAR AND SMALLER	3/4

14. THE CONVEYANCE, PLACEMENT AND PROTECTION OF THE CONCRETE SHALL CONFORM TO ACI 318 PER "REFERENCE STANDARD TABLE". MECHANICAL VIBRATORS ARE TO BE USED TO CONSOLIDATE THE FRESHLY CAST CONCRETE AROUND THE REINFORCING AND AGAINST FORM SURFACES AND TO PREVENT THE FORMATION OF AIR OR STONE POCKETS. HONEYCOMBING, PITTING OR PLANES OF WEAKNESS. HOWEVER, CARE MUST BE USED TO AVOID OVER VIBRATION THAT CAN LEAD TO AGGREGATE SEGREGATION.
15. NO WELDING OF REINFORCING WILL BE PERMITTED.
16. ALL LAP SPLICES SHALL BE CLASS B, IN ACCORDANCE WITH ACI 318 INDICATED IN THE "REFERENCE STANDARD TABLE".
17. CONCRETE PIERS: PLACE CONCRETE PIERS AND WALLS TOGETHER. SET PER REINFORCING AND SET WALL REINFORCING THROUGH PIER VERTICAL BARS. PROVIDE DOWELS WITH STANDARD HOOK FROM FOOTING AT ALL PIERS. SIZE AND QUANTITY OF DOWELS TO MATCH VERTICAL PIER REINFORCING (CLASS "B" SPLICE).
18. THE CONTRACTOR SHALL BE RESPONSIBLE FOR LIMITING POURS TO MINIMIZE SHRINKAGE CRACKING. IN GENERAL, WALLS SHALL NOT BE POURED IN CONTINUOUS LENGTHS EXCEEDING 30 FEET WITHOUT PROVIDING CONSTRUCTION JOINTS OR CONTROL JOINTS. THE LOCATION AND CONFIGURATION OF JOINTS EXPOSED TO VIEW SHALL BE COORDINATED WITH THE ARCHITECT.
19. FINISH ELEVATED FLOOR SLABS FLAT AND LEVEL WITHIN A TOLERANCE OF +/− 1/4 INCHES TO THE ELEVATION INDICATED ON THE DRAWINGS. PROVIDE ADDITIONAL CONCRETE REQUIRED DUE TO FORMWORK AND FLOOR FRAMING DEFLECTION TO ACHIEVE THIS FINISHED TOP OF SLAB ELEVATION. THE ANTICIPATED DEFLECTION FOR BOTH BEAMS AND GIRDERS IS 1/4". DESIGN OF FLOOR FRAMING MEMBERS INCLUDES THE ADDITIONAL CONCRETE FOR THIS ANTICIPATED DEFLECTION.
20. THE INSTALLATION OF SLABS SHALL CONFORM TO THE REQUIREMENTS OF ACI 302.1R. INTERIOR FINISH SLAB SURFACES ARE TO HAVE A STEEL TROWEL FINISH. SURFACES OF SLABS FORMING THE SUBSTRATE FOR MUD JOBS ARE TO HAVE A CLEAN TEXTURED (SCRATCHED) SURFACE. EXTERIOR SLAB SURFACES ARE TO HAVE A BROOM FINISH UNLESS SPECIFIED ON THE ARCHITECTURAL DRAWINGS.
21. EXPANSION AND ISOLATION-JOINT-FILLER STRIPS: ASTM D 1751, ASPHALT-SATURATED CELLULOSIC FIBER, OR ASTM D 1752, CORK OR SELF EXPANDING CORK.
22. WATERSTOPS: FLEXIBLE PVC WATERSTOP CONFORMING TO CORP OF ENGINEERS SPECIFICATION CE CRD-C 572, WITH FLAT DUMBBELL AND CENTER BULB. INSTALL AS PER MANUFACTURER'S INSTRUCTIONS.
23. THE CURING AND PROTECTION OF CONCRETE SHALL CONFORM TO THE REQUIREMENTS OF ACI 318 INDICATED IN THE "REFERENCE STANDARD TABLE". CONCRETE SLABS SHALL BE PROTECTED FROM LOSS OF SURFACE MOISTURE FOR NOT LESS THAN 7 DAYS USING A CURING COMPOUND CONFORMING TO ASTM C509 OR CONSTANTLY WETTED BURLAP. CURING COMPOUNDS SHALL BE COMPATIBLE WITH ANY INTENDED FLOORING OVERLAY. DO NOT INSTALL FINISH FLOORING UNTIL SLAB HAS ADEQUATELY DRIED PER THE FLOORING MANUFACTURER'S SPECIFICATIONS.
24. CONCRETE SIDEWALKS SHALL BE TREATED WITH A CLEAR WATER REPELLANT PENETRATING SEALER SUCH AS HYDROZO ENVIROSEAL. NO AFTER THE CONCRETE HAS BEEN ALLOWED TO CURE FOR A MINIMUM OF 28 DAYS BUT BEFORE THE FIRST WINTER SEASON AND/OR THE APPLICATION OF DE-ICING CHEMICALS, WHICHEVER COMES FIRST.
25. COLD WEATHER CONCRETE PLACEMENT: IF COLD WEATHER CONCRETING CONDITIONS EXIST AS DEFINED BY A PERIOD OF MORE THAN THREE DAYS WHEN THE AVERAGE OUTDOOR TEMPERATURE, (HIGH + LOW)/2, IS LESS THAN 40 DEG. F. THE PROCEDURES OUTLINED IN ACI 308.1 STANDARD SPECIFICATION FOR "COLD WEATHER CONCRETING" SHALL BE UTILIZED.
26. HOT WEATHER CONCRETE PLACEMENT: MAINTAIN CONCRETE TEMPERATURE BELOW 90 DEG. F. AT TIME OF PLACEMENT AND COMPLY WITH ACI 301.
27. ACCURATELY POSITION, SUPPORT, AND SECURE REINFORCEMENT AGAINST DISPLACEMENT. LOCATE AND SUPPORT REINFORCEMENT WITH BAR SUPPORTS TO MAINTAIN MINIMUM CONCRETE COVER. DO NOT TACK WELD CROSSING REINFORCING BARS. PROVIDE BAR SUPPORTS AS FOLLOWS:
BOLSTERS, CHAIRS, SPACERS, AND OTHER DEVICES FOR SPACING, SUPPORTING, AND FASTENING REINFORCING BARS AND WELDED WIRE REINFORCEMENT IN PLACE. MANUFACTURE BAR SUPPORTS FROM STEEL WIRE, PLASTIC, OR PRECAST CONCRETE ACCORDING TO CRSI'S "MANUAL OF STANDARD PRACTICE," OF GREATER COMPRESSIVE STRENGTH THAN CONCRETE.
28. SUBMITTALS TO THE ENGINEER ARE REQUIRED FOR CEMENT, REINFORCING BARS, ADMIXTURES, AND AGGREGATES. AS SPECIFIED IN SPECIFICATION SECTION 033000.

STEEL DECK NOTES:

1. NON-COMPOSITE FORMED STEEL FLOOR DECK TO BE 1" INCH DEEP, 24 GAGE (UNCOATED STEEL THICKNESS = 0.0239"), UNIFORM, GALVANIZED (G60 COATING), UNITED STEEL DECK TYPE UFS UFX-36 DECK AS MANUFACTURED BY CANAM STEEL DECK, INCORPORATED, OR AN APPROVED EQUAL.
2. FORMED STEEL ROOF DECK TO BE 1-1/2" DEEP, 20 GAGE (UNCOATED STEEL THICKNESS = 0.0398"), GALVANIZED (G60 COATING), WIDE RIB, UNITED STEEL DECK "D" DECK PROFILE, AS MANUFACTURED BY CANAM STEEL DECK, INCORPORATED OR AN APPROVED EQUAL.
3. THE STEEL DECK SHALL BE SUPPLIED IN MINIMUM LENGTHS AS REQUIRED TO PROVIDE A "3-SPAN" CONDITION. END CLOSURES, ROOF SUMPS, CLOSURES AT PENETRATIONS, AND ALL OTHER ACCESSORIES NECESSARY FOR A COMPLETE INSTALLATION ARE REQUIRED.
4. NON-COMPOSITE FORMED STEEL FLOOR DECK WITH A THICKNESS OF 24 GAGE OR LESS SHALL BE WELDED TO SUPPORTING STEEL WITH 3/8" DIAMETER FUSION WELDS THROUGH 16 GAGE WELDING WASHERS. NON-COMPOSITE FORMED STEEL FLOOR DECK WITH A THICKNESS OF 22 GAGE OR GREATER SHALL BE WELDED TO SUPPORTING STEEL WITH 5/8" DIAMETER PUDDLE WELDS. SPACE WELDS AT 15" ON CENTER MAXIMUM AT END SUPPORTS AND 30" ON CENTER MAXIMUM AT INTERMEDIATE SUPPORTS (FOR CONNECTION OF FORMED STEEL FLOOR DECK TO COLD FORMED FRAMING, USE NO. 10 SELF TAPPING SCREWS AT 12" ON CENTER). INTERMEDIATE SIDE CONNECTIONS SHALL BE MADE AT MID-SPAN OR 3'-0" ON CENTER, WHICHEVER IS SMALLER. END LAPS OF SHEETS SHALL BE A MINIMUM OF 2" AND SHALL OCCUR OVER SUPPORTS.
5. FORMED STEEL ROOF DECK SHALL BE WELDED TO SUPPORTING STEEL WITH 5/8" DIAMETER PUDDLE WELDS AT ALL EDGE RIBS PLUS A SUFFICIENT NUMBER OF INTERIOR RIBS TO LIMIT THE SPACING BETWEEN ADJACENT POINTS OF ATTACHMENT TO 6" ON CENTER. TO THE DECK ATTACHMENT PATTERN SHOWN ON THE DRAWINGS. (FOR CONNECTION OF METAL ROOF DECK TO COLD FORMED FRAMING, USE NO. 10 SELF TAPPING SCREWS AT 12" ON CENTER). INTERMEDIATE SIDE CONNECTIONS SHALL BE MADE WITH #10 SELF-TAPPING SCREWS AT MID-SPAN OR 3'-0" ON CENTER, WHICHEVER IS SMALLER. END LAPS OF SHEETS SHALL BE A MINIMUM OF 2" AND SHALL OCCUR OVER SUPPORTS.
- IN LIEU OF PUDDLE WELDS, POWDER ACTUATED FASTENERS HAVING THE SAME CAPACITY AS THE SPECIFIED PUDDLE WELDS, MAY BE USED. FASTENERS SHALL BE MANUFACTURED BY HULTI, INC. OR AN APPROVED EQUAL. SHOP DRAWINGS SHALL BE SUBMITTED FOR APPROVAL TO THE ENGINEER INDICATING FASTENER DATA INCLUDING SIZE VS. STEEL SUBSTRATE MATERIAL, SPACINGS, CAPACITIES, INCLUDING DIAPHRAGM SHEAR CAPACITIES, METHOD OF INSTALLATION AND PROGRAM FOR QUALITY ASSURANCE OF INSTALLATION.
- IN LIEU OF PUDDLE WELDS, PNEUMATICALLY APPLIED FASTENERS HAVING THE SAME CAPACITY AS THE SPECIFIED PUDDLE WELDS, MAY BE USED. FASTENERS SHALL BE MANUFACTURED BY PNEUTIK, INC. OR AN APPROVED EQUAL. SHOP DRAWINGS SHALL BE SUBMITTED FOR APPROVAL TO THE ENGINEER INDICATING FASTENER DATA INCLUDING SIZE VS. STEEL SUBSTRATE MATERIAL, SPACINGS, CAPACITIES, INCLUDING DIAPHRAGM SHEAR CAPACITIES, METHOD OF INSTALLATION AND PROGRAM FOR QUALITY ASSURANCE OF INSTALLATION.
6. STEEL DECK MUST BE PROTECTED BEFORE AND AFTER ERECTION AND ALL DEBRIS CLEANED FROM ITS SURFACE WHERE CONCRETE WILL BE POURED OR ROOFING IS TO BE PLACED.

COLD-FORMED METAL FRAMING NOTES:

1. ALL STUDS AND/OR JOISTS AND ACCESSORIES SHALL BE OF THE TYPE, SIZE, STEEL THICKNESS AND SPACING SHOWN ON THE DRAWINGS. STUDS, TRACKS, BRACING AND BRIDGING SHALL BE MANUFACTURED PER ASTM C955.
2. ALL STUDS, JOISTS AND ACCESSORIES SHALL BE FORMED FROM STEEL THAT CONFORMS TO THE REQUIREMENTS OF ASTM A-1003 WITH A YIELD AS FOLLOWS:
16 GA. (0.0598") OR HEAVIER 50 KSI
18 GA. (0.0474") OR LIGHTER 33 KSI
3. ALL STUDS, JOISTS AND ACCESSORIES SHALL BE GALVANIZED WITH A MINIMUM G-60 COATING.
4. TOUCHUP PAINT: IMMEDIATELY AFTER FABRICATION AND ERECTION, CLEAN WELDS, FASTENERS, AND DAMAGED GALVANIZED SURFACES, TOUCHUP AND REPAIR SURFACES WITH GALVANIZED REPAIR PAINT IN ACCORDANCE WITH ASTM A780, APPLIED BY BRUSH OR SPRAY TO PROVIDE MINIMUM DRY FILM THICKNESS OF 2.0 MILS.
5. COLD FRAMED METAL SIZES AND ATTACHMENTS SHALL NOT BE LESS THAN THOSE INDICATED ON THE CONTRACT DOCUMENTS.
6. WHERE FRAMING SYSTEMS ARE NOT SHOWN ON THE DRAWINGS, DESIGN FRAMING SYSTEMS FOR THE DESIGN LOADS INDICATED IN THE CONTRACT DOCUMENTS. PROVIDE FOR MOVEMENT OF FRAMING MEMBERS WITHIN ALLOWABLE OVERSTRESSING, SHEATHING FAILURE, CONNECTION FAILURE, UNDEQ STRAIN ON FASTENERS AND ANCHORS, OR OTHER DETRIMENTAL EFFECTS. DESIGN FRAMING SYSTEM TO MAINTAIN CLEARANCES AT OPENINGS, TO ALLOW FOR CONSTRUCTION TOLERANCES, AND TO ACCOMMODATE LIVE LOAD DEFLECTION OF PRIMARY BUILDING STRUCTURE FOR AN UPWARD AND DOWNWARD MOVEMENT OF 1 INCH L/360 FOR FLOORS L/240 FOR ROOFS.
7. CONNECTIONS SHALL BE ACCOMPLISHED WITH SELF-DRIVING SCREWS OR WELDING SO THAT THE CONNECTION MEETS OR EXCEEDS THE DESIGN LOADS REQUIRED AT THAT CONNECTION.
ALL CONNECTIONS SHALL BE MADE USING A MINIMUM OF FOUR (4) #12-16 SCREWS, UNLESS OTHERWISE SHOWN ON DRAWINGS.
SCREW SPACING AND EDGE DISTANCE SHALL NOT BE LESS THAN 1".
MINIMUM CONNECTION ANGLE THICKNESS SHALL BE 14 GAGE, BUT NO THINNER THAN THE MATERIAL OF THE MEMBERS THAT ARE BEING CONNECTED.
8. WELDING SHALL CONFORM TO STRUCTURAL WELDING CODE D1.1 AND SPECIFICATION FOR WELDING SHEET IN STRUCTURES E1.3 OF THE AMERICAN WELDING SOCIETY AND BE PERFORMED BY A CERTIFIED WELDER IN ACCORDANCE WITH AWS STANDARDS.
9. TEMPORARY BRACING SHALL BE PROVIDED AND LEFT IN PLACE UNTIL WORK IS PERMANENTLY STABILIZED.
10. JOISTS SHALL BE LOCATED DIRECTLY OVER BEARING STUDS OR A LOAD DISTRIBUTION MEMBER SHALL BE PROVIDED TO TRANSFER LOADS.
11. ALL BUILT-UP FRAMING MEMBERS SHALL BE OF WELDED CONSTRUCTION, UNLESS OTHERWISE NOTED.
12. AVOID HOLES AT ENDS OF MEMBERS. HOWEVER, SHOULD HOLES OCCUR, PROVIDE ADDITIONAL REINFORCING AT THE ENDS OF THE MEMBER WHERE HOLES OCCUR, UNLESS OTHERWISE NOTED.
13. PROVIDE LATERAL BLOCKING, BRIDGING, AND WEB STIFFENERS FOR VERTICAL AND HORIZONTAL FRAMING MEMBERS, AND OTHER FRAMING MEMBERS AS REQUIRED AND IN ACCORDANCE WITH MANUFACTURER'S SPECIFICATIONS OR RECOMMENDATIONS, UNLESS INDICATED OTHERWISE ON THE DRAWINGS.
14. TRACK: 14 GAGE MINIMUM. SECURELY ANCHORED TO ADJACENT STRUCTURE OR MEMBER.
15. ALL FRAMING COMPONENTS: CUT SQUARELY OR AT AN ANGLE TO FIT SQUARELY AGAINST ABUTTING MEMBERS. ALL MEMBERS: HELD FIRMLY IN POSITION UNTIL PROPERLY FASTENED. ERECT MEMBER LEVEL, PLUMB, AND TRUE TO LINE AND TO DIMENSIONS AND ELEVATIONS INDICATED.
16. STUDS: SEATED SQUARELY IN THE TRACK WITH THE STUD WEB AND FLANGES ABUTTING THE TRACK WEB, AND SECURELY ATTACHED TO THE FLANGES OR WEB OF BOTH TRACKS.
17. SPLICES IN STUDS AND OTHER FRAMING COMPONENTS: NOT PERMITTED.

STEEL JOIST NOTES:

1. JOISTS SHALL BE SUPPLIED WITH ALL ATTACHMENT DEVICES, BRIDGING, AND SIMILAR ACCESSORIES REQUIRED FOR STRICT CONFORMANCE WITH THE STEEL JOIST INSTITUTE'S SPECIFICATIONS. JOIST ERECTION SHALL BE IN STRICT CONFORMANCE WITH THE OCCUPATIONAL SAFETY AND HEALTH ADMINISTRATION (OSHA) REQUIREMENTS. ALL OF THE ABOVE INFORMATION SHALL BE SHOWN ON THE SHOP DRAWINGS.
2. JOISTS SHALL BE FIELD WELDED TO THEIR SUPPORTING MEMBERS BY A CERTIFIED WELDER AS DEFINED BY THE AMERICAN WELDING SOCIETY.
3. JOISTS AT ALL COLUMN LINES SHALL BE FIELD BOLTED TO THE COLUMN AND HAVE THEIR LOWER CHORDS EXTENDED AND CONNECTED TO THE COLUMN.
4. EXTEND JOISTS 1 INCH PAST CENTERLINE OF SUPPORTING MEMBER WHERE POSSIBLE. ON MASONRY WALLS 12 INCHES OR MORE IN THICKNESS, THE MINIMUM BEARING LENGTH SHALL BE 8 INCHES, UNLESS OTHERWISE NOTED.
5. JOISTS SHALL BE CLEANED IN ACCORDANCE WITH THE STEEL STRUCTURES PAINTING COUNCIL SPECIFICATION SP-2-- OR SP-3 AND PAINTED AS PER SSPC PAINT NO. 15 OR MANUFACTURER'S STANDARD SHOP PRIMER COMPLYING WITH THE PERFORMANCE REQUIREMENTS IN SSPC PAINT NO. 15.
6. BRIDGING SHALL BE AS SHOWN AND NOT LESS THAN CALLED FOR BY THE SJI SPECIFICATION, PER "STANDARD REFERENCE TABLE".
7. ADJACENT JOISTS OF THE SAME DEPTH SHALL HAVE WEB MEMBERS IN LINE TO PERMIT PASSAGE OF MECHANICAL DUCTS.

8. JOIST MANUFACTURER SHALL DESIGN SPECIAL JOISTS, DESIGNATED "SP", FOR LOAD AND DEFLECTION CRITERIA SHOWN ON THE DRAWINGS. JOIST MANUFACTURER SHALL COORDINATE AND VERIFY HEIGHT, SIZE AND LOCATION OF MECHANICAL EQUIPMENT AND ANY OTHER ATTACHED EQUIPMENT/APPOINTANCE WITH THE GENERAL AND MECHANICAL CONTRACTORS.
9. "K" SERIES JOISTS:
A. WELD ALL JOISTS TO SUPPORTING STEEL WITH 1 1/2" OF 3/16" FILLET WELD EACH SIDE OF BEARING, UNLESS OTHERWISE SHOWN.
B. PROVIDE 5" DEEP BEARING ENDS ON JOISTS WHICH SHARE A COMMON BEARING GIRDER WITH "LH" JOISTS.
12. "LH" SERIES JOISTS:
A. WELD ALL JOISTS TO SUPPORTING STEEL WITH 2" OF 1/4" FILLET WELD EACH SIDE OF BEARING, UNLESS OTHERWISE SHOWN.

Sullivan Architecture, P.C.

31 Mamaroneck Avenue
White Plains, New York 10601
914-761-6006 (F) 914-761-4919

John P. Sullivan FAIA - Lic.# 017185 Registered through 9/30/24



246 Federal Road, Suite B23 | Brookfield, CT 06804 | (203) 740-0990

Date Issue

2/14/2024 FOR BID

5/17/2024 FOR CONSTRUCTION

I hereby state to the best of my professional knowledge and abilities that the proposed building design represented in these documents is consistent with the building plans, specifications, and other calculations submitted with the permit application. The proposed building has been designed to meet the requirements of the Current New York State Energy Conservation Construction Code and adopted Stretch Code. The signature and seal on such documents attests to the above statement.

It is a violation of the law for any person, unless acting under the direction of a licensed architect, to alter an item in any way. If an item bearing the seal of an architect is altered, the altering architect shall affix to his item the seal and the notation "altered by" followed by his signature and the date of such alteration, and a specific description of the alteration.

Project Title

Croton-on-Hudson
Harmon Firehouse
Station #3 & EMS

30 Wayne Street
Croton-On-Hudson
New York 10520

Drawing Title

GENERAL NOTES
AND MATERIAL
SPEC'S

Project No. 23144

Date 2/14/2024

Scale AS NOTED

Drawing by LCG/M

Checked by

PG

Drawing No.

©2024 Conlon Engineering

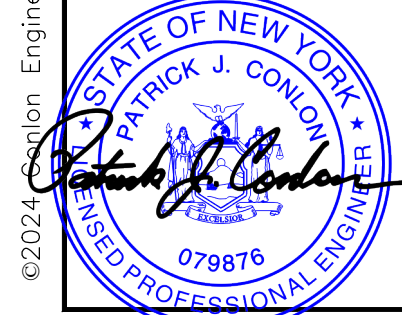

S-4.0

2020 BUILDING CODE OF NEW YORK STATE	
ALL CONSTRUCTION MATERIAL SHALL COMPLY WITH REFERENCE STANDARD AS INDICATED BELOW	
ITEM	REFERENCE STANDARD
INTERNATIONAL BUILDING CODE	2018
STRUCTURAL CONCRETE	ACI 318-14
STRUCTURAL STEEL JOIST	SJI 100-15 AND SJI 200-15 FOR COMPOSITE JOIST
STEEL DECK	SDI NC/RD-10 (NONCOMPOSITE AND ROOF STEEL DECK) SDI C-11 (COMPOSITE STEEL DECK)
STRUCTURAL COLD FORMED STEEL	ASIS S100-16