

# CITY SCHOOL DISTRICT OF NEW ROCHELLE

## HENRY BARNARD ELEMENTARY SCHOOL

### 2023 CAPITAL PROJECTS - PHASE 2A

129 BARNARD RD, NEW ROCHELLE, NY 10801

ISSUED FOR BID: 03/14/2025



CS**ARCH** - ARCHITECTS  
GREENMAN - PEDERSEN, INC. - MEP & STRUCTURAL ENGINEER

STATE EDUCATION DEPARTMENT PROJECT CONTROL NUMBER:  
2023 CAPITAL PROJECTS - PHASE 2A 66-11-00-01-0-004-015  
THE DESIGN OF THIS PROJECT CONFORMS TO APPLICABLE PROVISIONS OF THE NEW YORK STATE UNIFORM FIRE PREVENTION AND BUILDING CODE, THE NEW YORK STATE ENERGY CONSERVATION CONSTRUCTION CODE, AND THE MANUAL OF PLANNING STANDARDS OF THE NEW YORK STATE EDUCATION DEPARTMENT.

CSArch PROJECT NO. 188-2301.02

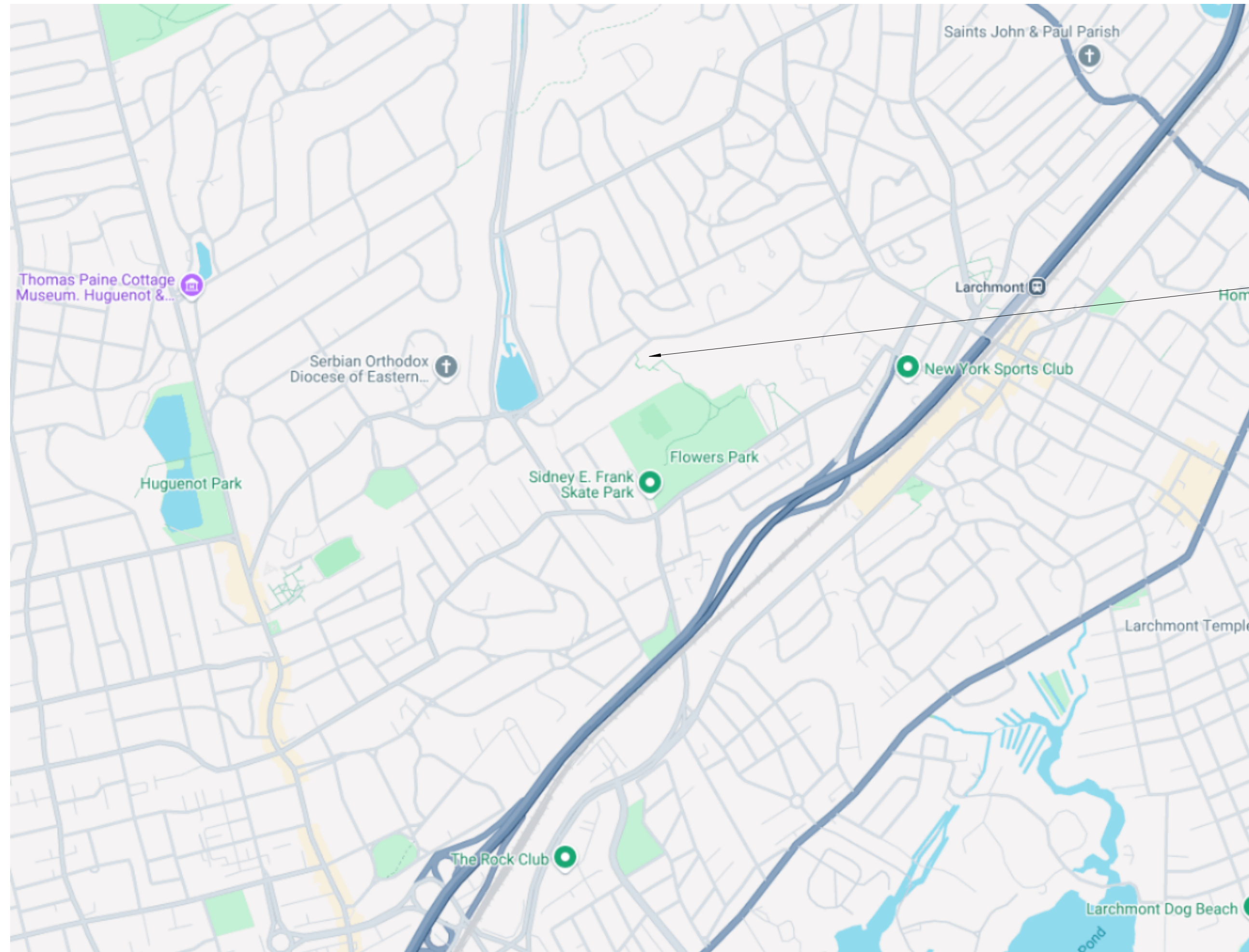

VICINITY MAP

NTS

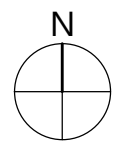

DRAWING LIST - VOLUME 3

GENERAL DRAWINGS	
2-G000	COVER
2-G001	SYMBOLS, ABBREVIATIONS & MISC
2-G101	OVERALL GROUND FLOOR PLAN
2-G111	OVERALL FIRST FLOOR PLAN
2-G121	OVERALL SECOND FLOOR PLAN
LIFE SAFETY DRAWINGS	
2-LS111	LIFE SAFETY GROUND AND FIRST FLOOR PLANS
2-LS112	LIFE SAFETY SECOND FLOOR
2-LS113	LIFE SAFETY DIAGRAMS
ARCHITECTURAL DEMOLITION	
2-AD112	AREA B - FIRST FLOOR DEMOLITION PLAN
2-AD601	ENLARGED DEMOLITION PLAN & RCP
ARCHITECTURAL DRAWINGS	
2-A102	AREA B - GROUND FLOOR NEW WORK PLAN
2-A112	AREA B - FIRST FLOOR NEW WORK PLAN
2-A601	ENLARGED PLANS AND INTERIOR ELEVATIONS
2-A602	ENLARGED TOILET ROOM PLANS, ELEVATIONS AND DETAILS
2-A651	CASEWORK DETAILS
2-A701	PARTITION TYPES
2-A802	ENLARGED GROUND DEMOLITION & NEW WORK RCP
2-A812	ENLARGED VESTIBULE REFLECTED CEILING PLAN
2-A801	DOOR SCHEDULE AND DETAILS
ARCHITECTURAL FINISH DRAWINGS	
2-AF001	FINISH PLAN, NOTES & SCHEDULES
PLUMBING GENERAL	
P001	PLUMBING LEGEND AND ABBREVIATIONS
PLUMBING DEMOLITION	
PD101	PLUMBING REMOVALS PLAN
PLUMBING DRAWINGS	
P101	PLUMBING PLANS
P201	PLUMBING RISER DIAGRAMS & DETAILS
P301	PLUMBING SCHEDULES
MECHANICAL GENERAL	
M001	MECHANICAL LEGEND, AND SCHEDULES
M002	MECHANICAL DETAILS
MECHANICAL DEMOLITION	
MD101	MECHANICAL REMOVALS PLAN
MECHANICAL DRAWING	
M101	MECHANICAL NEW WORK PLAN
ELECTRICAL GENERAL	
E001	ELECTRICAL LEGEND AND ABBREVIATION
ELECTRICAL DEMOLITION	
ED101	FIRST FLOOR ELECTRICAL REMOVALS PLAN
ELECTRICAL DRAWINGS	
E100	GROUND FLOOR ELECTRICAL PLAN
E101	FIRST FLOOR LIGHTING AND SYSTEMS PLAN
E102	FIRST FLOOR POWER AND TELECOM PLAN
ARCHITECTURAL DRAWINGS	
2-A702	PARTITION TYPES

HENRY BARNARD ELEMENTARY SCHOOL  
129 BARNARD RD, NEW ROCHELLE, NY  
10801



C:\Users\collura\Documents\188-2301-00-1-HENRY\_BARNARD\_ES\_collura\HBE.rvt

ABBREVIATIONS

ABBREVIATION	DESCRIPTION
ADA	AMERICANS WITH DISABILITIES ACT
ADD	ADDENDUM
ADMIN	ADMINISTRATIVE
AFF	ABOVE FINISHED FLOOR
ALT	ALTERNATE
APPROX	APPROXIMATE
ARCH	ARCHITECT / ARCHITECTURAL
AV	AUDIO VISUAL
BLDG	BUILDING
BOT OR B/	BOTTOM OF
BSMT	BASEMENT
C-J	CONTROL / CONSTRUCTION JOINT
CL	CENTERLINE
CLG	CEILING
CLR	CLEAR
CMU	CONCRETE MASONRY UNIT
COL	COLUMN
CONG	CONCRETE
CONF	CONFERENCE
CONT	CONTINUOUS
CONTR	CONTRACTOR
COORD	COORDINATE
CORR	CORRIDOR
DEMO	DEMOLITION
DET	DETAIL
DIA	DIAMETER
DN	DOWN
DWG	DRAWING
ED	EDUCATION
EIFS	EXTERIOR INSULATION FINISH SYSTEM
ELECT	ELECTRIC / ELECTRICAL
ELEV	ELEVATION
EPDM	ETHYLENE PROPYLENE DIENE MONOMER
EQ	EQUAL
EQUIP	EQUIPMENT
EXST	EXISTING
EJ	EXPANSION JOINT
EXT	EXTERIOR
FIN	FINISH
FIN FL	FINISH FLOOR
FIXT	FIXTURE
FLR	FLOOR
FRIT	FIRE-RETARDANT-TREATED MATERIAL
FTS	FOOTING
G	GROUND
GA	GAUGE
GAL	GALLON(S)
GALV	GALVANIZE(D)
GC	GENERAL CONTRACTOR
GWB	GYPSUM WALL BOARD
GWBs	GYPSUM WALL BOARD SOFFIT
HM	HOLLOW METAL
HORIZ	HORIZONTAL
HR	HOUR
HT	HEIGHT
HTG	HEATING
HVAC	HEATING/VENTILATING/AIR CONDITIONING
ID	INSIDE DIMENSION
IN	INCH
INT	INTERIOR
JAN	JANITOR
JC	JANITOR'S CLOSET
JST	JOIST
JT	JOINT
LAB	LABORATORY
LB	POUND
LN	LINEAR
LVL	LEVEL
MAN	MANUAL
MAS	MASONRY
MAX	MAXIMUM
MDF	MEDIUM DENSITY FIBERBOARD
MECH	MECHANICAL
MEZZ	MEZZANINE
MFR	MANUFACTURER
MD	MODUL
MIN	MINIMUM
MISC	MISCELLANEOUS
MO	MASONRY OPENING
MTL	METAL
NA	NOT APPLICABLE
NC	NOT IN CONTRACT
NOM	NOMINAL
NTS	NOT TO SCALE
OC	ON CENTER
OD	OUTSIDE DIAMETER
OH	OVERHEAD
OPT	OPTIONAL
OVR	OVERALL
OZ	OUNCE
PERIM	PERIMETER
PLAM	PLASTIC LAMINATE
PLBG	PLUMBING
PLAS	PLASTER
PLYWD	PLYWOOD
PNL	PANEL
PNT	PAINT
POLYISO	POLYISOCYANURATE
PPT	PRESSURE PRESERVATIVE TREATED
PR	PAIR
PREP	PREPARATORY
PTN	PARTITION
PVC	POLYVINYL CHLORIDE
RAD	RADIUS
REQD	REQUIRED
RM	ROOM
RND	ROUND
RO	ROUGH OPENING
SCH	SCHEDULED
SECT	SECTION
SF	SQUARE FEET
SH	SIMILAR
SPEC	SPECIFICATION
SQ	SQUARE
SS	STAINLESS STEEL
STC	SOUND TRANSMISSION GLASS
STD	STANDARD
STL	STEEL
STOR	STORAGE
STRUCT	STRUCTURAL / STRUCTURE
SUSP	SUSPENDED
SAC	SUSPENDED ACOUSTICAL CELING
T&B	TOP AND BOTTOM
T&G	TONGUE AND GROOVE
TECH	TECHNOLOGY
TEMP	TEMPORARY
TMFD	TEMPERED
TOM	TOP OF MASONRY
TOS	TOP OF STEEL
TYP	TYPICAL
UL	UNDERWRITERS LABORATORY
UNO	UNLESS NOTED OTHERWISE
VERT	VERTICAL
VEST	VESTIBULE
VIF	VERIFY IN FIELD
W/	WITH
W/O	WITHOUT
WD	WOOD
WPT	WOOD PRESERVED-TREATED MATERIAL
WGT	WEIGHT
YD	YARD

ARCHITECTURAL LEGEND

MATERIAL INDICATIONS

	EARTH
	GRANULAR FILL
	BRICK
	CONCRETE MASONRY UNIT
	CONCRETE
	GROUT
	ROUGH WOOD BLOCKING
	SHIM
	FINISH WOOD
	PLYWOOD
	SHEATHING
	RIGID INSULATION
	BATT INSULATION
	SPRAY FOAM INSULATION
	EPS INSULATION
	STEEL

DIMENSIONING CONVENTIONS

	FACE OF STUD OR CMU
	COLUMN CENTER LINE

SYMBOLS

	CLASSROOM
	ROOM NUMBER
	AREA OF ROOM
	DOOR NUMBER, REFER TO A100 DRAWINGS
	WINDOW TAG, REFER TO A100 DRAWINGS
	BORROWED LIGHT NUMBER, REFER TO A100 DRAWINGS
	STOREFRONT / CURTAIN WALL NUMBER, REFER TO A100 DRAWINGS
	COLUMN GRID DESIGNATION
	PARTITION TAG, REFER TO A100 DRAWINGS
	HOUR RATING OF PARTITION
	ADDITIONAL NOTES FOR PARTITION
	REVISION NUMBER
	KEY NOTE, NEW WORK
	KEY NOTE, DEMOLITION WORK
	ELEVATION TAG
	HANDICAPPED ACCESSIBLE ELEMENT OR FIXTURE
	ROOM NAME
	INTERIOR FINISH TAG, REFER TO A100 DRAWINGS

DETAIL INDICATOR LEGEND

	SECTION INDICATOR
	DETAIL INDICATOR (SECTION)
	ENLARGED DETAIL INDICATOR
	DETAIL TITLE
	EXTERIOR ELEVATION INDICATOR
	INTERIOR ELEVATION INDICATOR

PLAN GRAPHICS LEGEND	
	EXISTING CONSTRUCTION TO REMAIN
	EXISTING CONSTRUCTION TO BE REMOVED
	NEW CONCRETE MASONRY WALL
	NEW METAL STUD WALL
	NEW BRICK VENEER
	EXISTING DOOR TO REMAIN
	EXISTING DOOR TO BE REMOVED
	NEW DOOR
FINISHED DOOR OPENINGS SHALL BE LOCATED AS INDICATED BELOW UNO. DIMENSIONS SHOWN ARE CLEAR DIMENSIONS FROM INSIDE OF FRAME TO WALL FINISH.	
GENERAL NOTES	
1. DIMENSIONS ARE GIVEN THIS (UNLESS NOTED OTHERWISE) A. TO FACE OF MASONRY WALL B. TO FACE OF METAL STUD C. TO COLUMN CENTERLINES D. TO FINISH FACE OF SOFFIT OR CEILING E. FACE OF EXISTING CONSTRUCTION	
2. DO NOT SCALE DRAWINGS. IF A DIMENSION IS NOT SHOWN, BRING IT TO THE ATTENTION OF THE ARCHITECT FOR VERIFICATION BEFORE PROCEEDING WITH THE ASSOCIATED WORK	
3. WALLS ON COLUMN LINES ARE CENTERED, UNO	
4. ALL DIMENSIONS RELATED TO EXISTING CONDITIONS SHALL BE VERIFIED IN FIELD. CONTRACTOR TO NOTIFY ARCHITECT OF ANY DISCREPANCIES PRIOR TO BEGINNING WORK IN THAT AREA.	
5. LAYOUT OF TOILET FIXTURES AND ACCESSIBILITY CLEARANCES ARE SHOWN AS CLEAR DIMENSION. CONTRACTORS ARE REQUIRED TO COORDINATE LAYOUTS OF PARTITIONS, UTILITY CONNECTIONS, AND THICKNESS OF FINISHES TO ALLOW THESE CLEAR DIMENSIONS.	
6. ALL ELEVATIONS (X-X') ARE REFERENCE FROM FIRST FLOOR ELEVATION	
7. ALL WOOD BLOCKING WITHIN 2'-0" OF GRADE SHALL BE PRESSURE TREATED	
8. ALL FLOOR PENETRATIONS SHALL BE SMOKE-SEALED AND /OR FIRE STOPPED. COORDINATE WITH H/DINGS FOR SMOKE / FIRE DAMPER REQUIREMENTS.	
9. FOR INTERIOR PARTITION TYPES, REFER TO DRAWING A101	
10. FOR DOOR SCHEDULE, REFER TO DRAWING A101	
11. FOR FINISH SCHEDULE, REFER TO DRAWING A101	
12. ALL EXPOSED SURFACES OF NEW PARTITIONS AND SOFFITS ARE TO BE FINISHED.	
13. PROVIDE PATCH TO MATCH EXISTING FINISHES AT ALL WALL REMOVAL AREAS. COORDINATE WITH DEMOLITION DRAWINGS AND SPECIFICATIONS.	
14. ALL CONSTRUCTION SHOWN IS NEW UNLESS NOTED OTHERWISE	

40 Beaver St., Albany, New York 12207-1511  
518-463-8806 www.csarchpc.com

CSARCH

Project Title  
CITY SCHOOL DISTRICT OF NEW ROCHELLE  
HENRY BARNARD ELEMENTARY SCHOOL  
2023 CAPITAL PROJECTS - PHASE 2A

DATE	DESCRIPTION

Drawn By:	Author
Checked By:	Checker
Proj. #:	66-11-00-01-0-004-016
CSArch Proj. #:	188-2301-02
Issued for Bid:	03/14/2025

Sheet Title  
SYMBOLS,  
ABBREVIATIONS  
& MISC

Sheet No.  
HBE  
2-G001

CONSTRUCTION DOCUMENTS

C:\Users\collura\Documents\188-2301\00\_HENRY\_BARNARD\_ES\_collura\XARE.rvt



1 OVERALL GROUND FLOOR PLAN  
2-G101 3/32" = 1'-0"

#### GENERAL NOTES

1. REFER TO SHEET G001 FOR ADDITIONAL GENERAL NOTES
2. REFER TO LS100 SERIES DRAWINGS FOR LIFE SAFETY PLANS AND DETAILED INFORMATION.
5. REFER TO A600 SERIES DRAWINGS FOR ADDITIONAL DIMENSIONS AND DETAILED INFORMATION OF CABINETRY.
6. REFER TO SHEET G001 FOR PARTITION TYPES AND ADDITIONAL NOTES.
7. REFER TO A800 SERIES DRAWINGS ADDITIONAL DIMENSIONS AND DETAILED INFORMATION OF CEILING SCOPE.
8. REFER TO A900 SERIES DRAWINGS FOR DOOR, STOREFRONT, WINDOW, DETAILS, SCHEDULES, AND NOTES. REFER FOR LOOSE LINTEL SCHEDULE
9. REFER TO AF100 SERIES DRAWINGS FOR FINISH SCHEDULES, PLANS, AND NOTES.

Consultant

CITY SCHOOL DISTRICT OF NEW ROCHELLE  
HENRY BARNARD ELEMENTARY SCHOOL  
2023 CAPITAL PROJECTS - PHASE 2A

Project Title



Expiration Date: 02/28/2025

DATE	DESCRIPTION

Drawn By: RC  
Checked By: MZ  
Proj. #: 66-11-00-01-0-004-016  
CSArch Proj. #: 188-2301.02  
Issued for Bid: 03/14/2025

Sheet Title

OVERALL  
GROUND  
FLOOR PLAN

Sheet No.

HBE  
2-G101

CONSTRUCTION DOCUMENTS

#### KEY PLAN

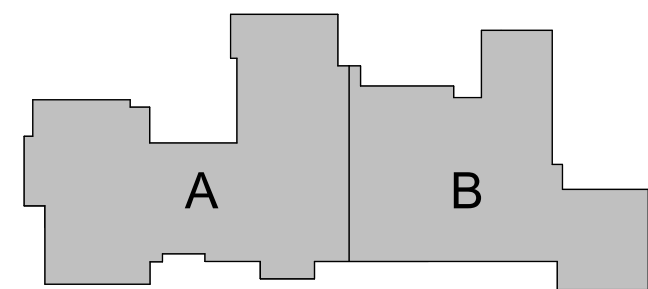

COPYRIGHT © ALL RIGHTS RESERVED



1. REFER TO SHEET 6001 FOR ADDITIONAL GENERAL NOTES
2. REFER TO L5100 SERIES DRAWINGS FOR LIFE SAFETY PLANS, AND DETAILED INFORMATION.
3. REFER TO A600 SERIES DRAWINGS FOR ADDITIONAL DIMENSIONS AND DETAILED INFORMATION OF CABINetry.
4. REFER TO SHEET 6001 FOR PARTITION TYPES AND ADDITIONAL NOTES.
5. REFER TO A800 SERIES DRAWINGS ADDITIONAL DIMENSIONS AND DETAILED INFORMATION OF CEILING SCOPE.
6. REFER TO A900 SERIES DRAWINGS FOR DOOR, STOREFRONT, WINDOW, DETAILS, SCHEDULES, AND NOTES. REFER FOR LOOSE LINTEL SCHEDULE
7. REFER TO A1000 SERIES DRAWINGS FOR FINISH SCHEDULES, PLANS, AND NOTES.

**Commitment**

CITY SCHOOL DISTRICT OF NEW ROCHELLE  
HENRY BARNARD ELEMENTARY SCHOOL  
2023 CAPITAL PROJECTS - PHASE 2A

Project Title:



**Expiration Date:** 02/28/2025

	DATE	DESCRIPTION

Drawn By:	
Checked By:	
Proj. #:	66-11-00-01-0-004-0
CSArch Proj. #:	188-2301
Issued for Bid:	03/14/20

Sheet Title

OVERALL FIRST  
FLOOR PLAN

Sheet No. HBE  
2-G111

**CONSTRUCTION DOCUMENT**

The diagram shows a grey, irregular shape divided into two sections, labeled 'A' and 'B'. Section A is on the left and section B is on the right. They are separated by a vertical line, but they share a common horizontal base and have some overlapping top edges.



COPYRIGHT © ALL RIGHTS RESERVE

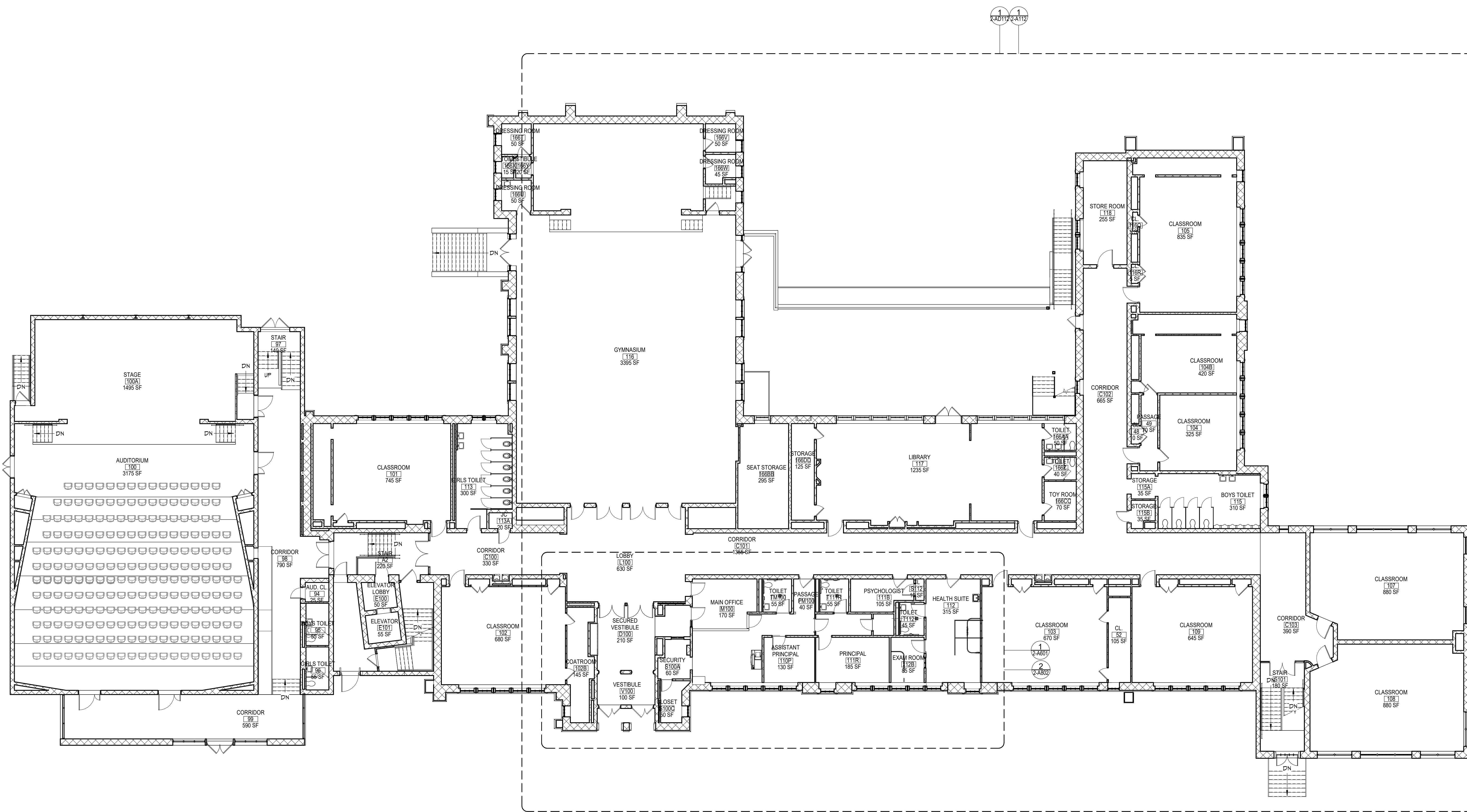

# 1 OVERALL FIRST FLOOR PLAN



C:\Users\collura\Documents\188-2301\00\_HENRY\_BARNARD\_ES\_collura\XARE.rvt

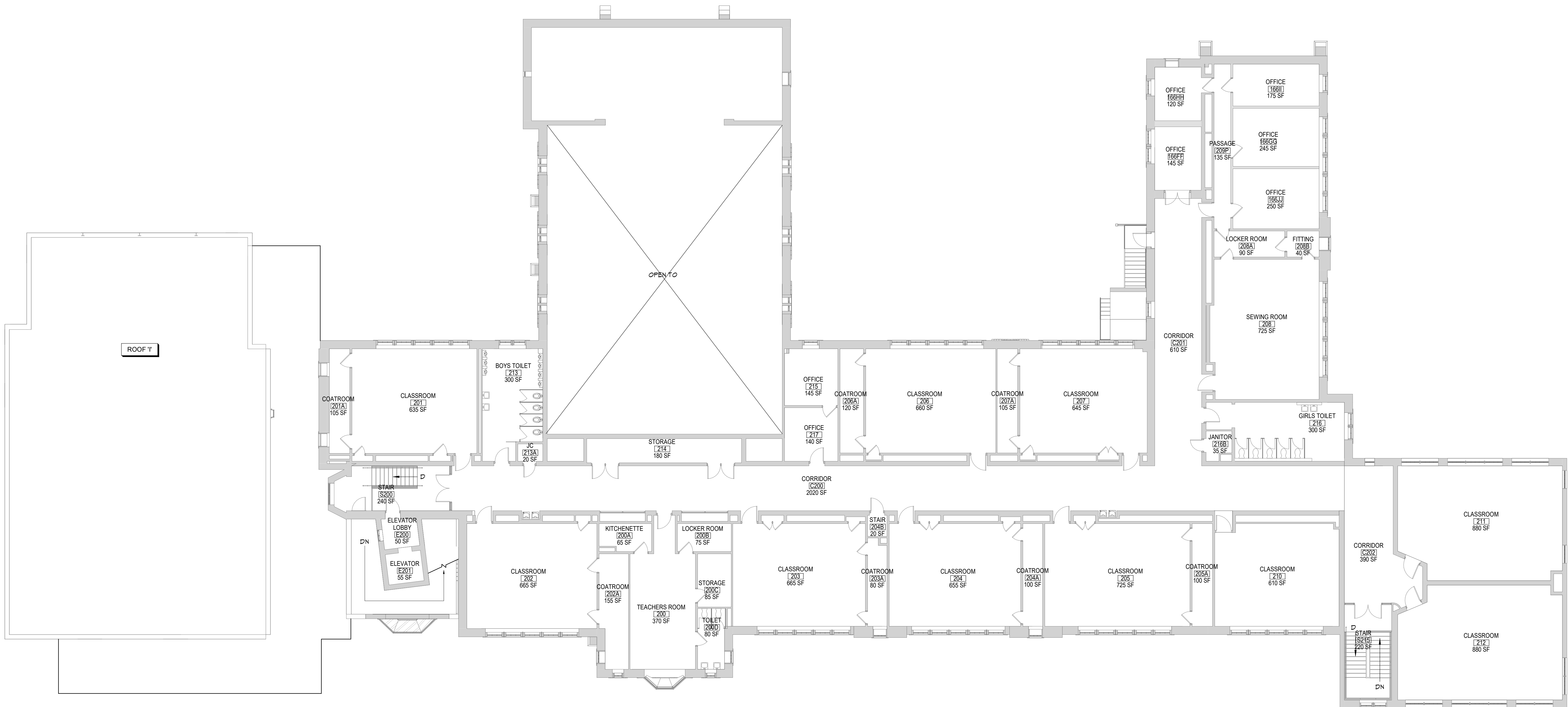

1 OVERALL SECOND FLOOR PLAN  
2-G121 3/32" = 1'-0"

GENERAL NOTES

1. REFER TO SHEET G001 FOR ADDITIONAL GENERAL NOTES
2. REFER TO LS100 SERIES DRAWINGS FOR LIFE SAFETY PLANS AND DETAILED INFORMATION.
5. REFER TO A600 SERIES DRAWINGS FOR ADDITIONAL DIMENSIONS AND DETAILED INFORMATION OF CABINETRY.
6. REFER TO SHEET G001 FOR PARTITION TYPES AND ADDITIONAL NOTES.
7. REFER TO A800 SERIES DRAWINGS ADDITIONAL DIMENSIONS AND DETAILED INFORMATION OF CEILING SCOPE.
8. REFER TO A900 SERIES DRAWINGS FOR DOOR, STOREFRONT, WINDOW, DETAILS, SCHEDULES, AND NOTES. REFER FOR LOOSE LINTEL SCHEDULE
9. REFER TO AF100 SERIES DRAWINGS FOR FINISH SCHEDULES, PLANS, AND NOTES.

40 Beaver St., Albany, New York 12207-1511  
518-463-8866 www.csarchitect.com

CSARCH

Consultant

CITY SCHOOL DISTRICT OF NEW ROCHELLE  
HENRY BARNARD ELEMENTARY SCHOOL  
2023 CAPITAL PROJECTS - PHASE 2A

Project Title



Expiration Date: 02/28/2025

DATE	DESCRIPTION

Drawn By: RC  
Checked By: MZ  
Proj. #: 66-11-00-01-0-004-016  
CSArch Proj. #: 188-2301.02  
Issued for Bid: 03/14/2025

Sheet Title

OVERALL  
SECOND  
FLOOR PLAN

Sheet No.

HBE  
2-G121

CONSTRUCTION DOCUMENTS

KEY PLAN

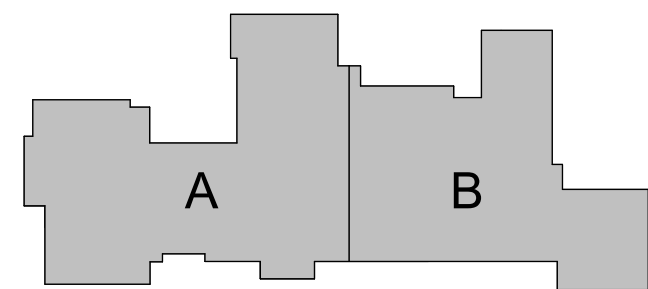

COPYRIGHT © ALL RIGHTS RESERVED











C:\Users\collard\Documents\188-2301\00\_HENRY\_BARNARD\_ES\_collard\XARE.rvt

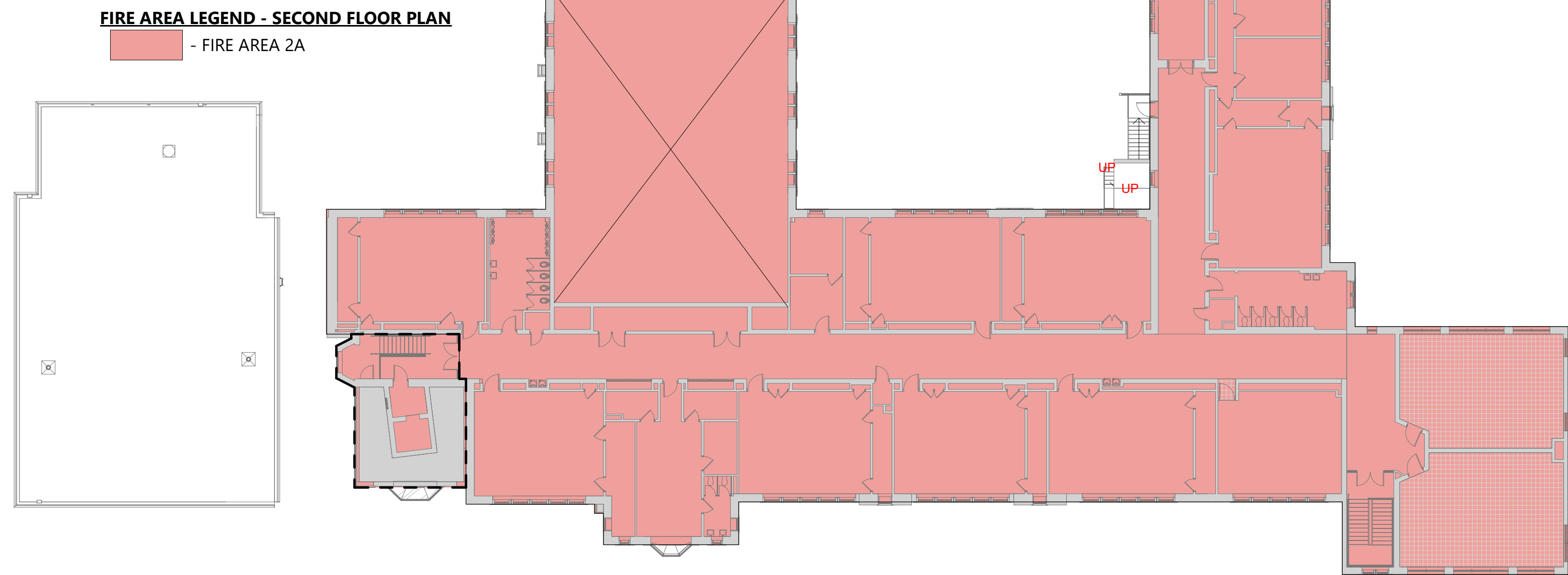

**7** FIRE AREA - SECOND FLOOR PLAN  
2-LS113<sup>3/64"</sup> = 1'-0"

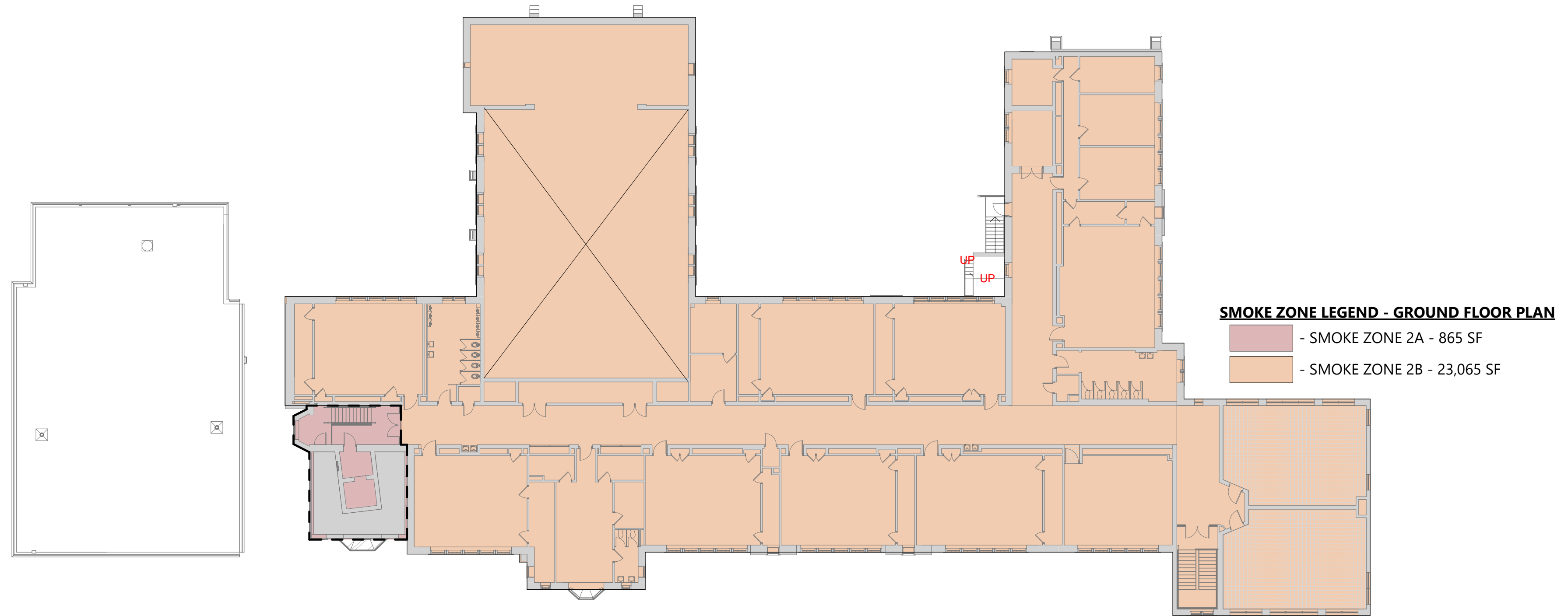

**3** SMOKE ZONE - SECOND FLOOR PLAN  
2-LS113<sup>3/64"</sup> = 1'-0"

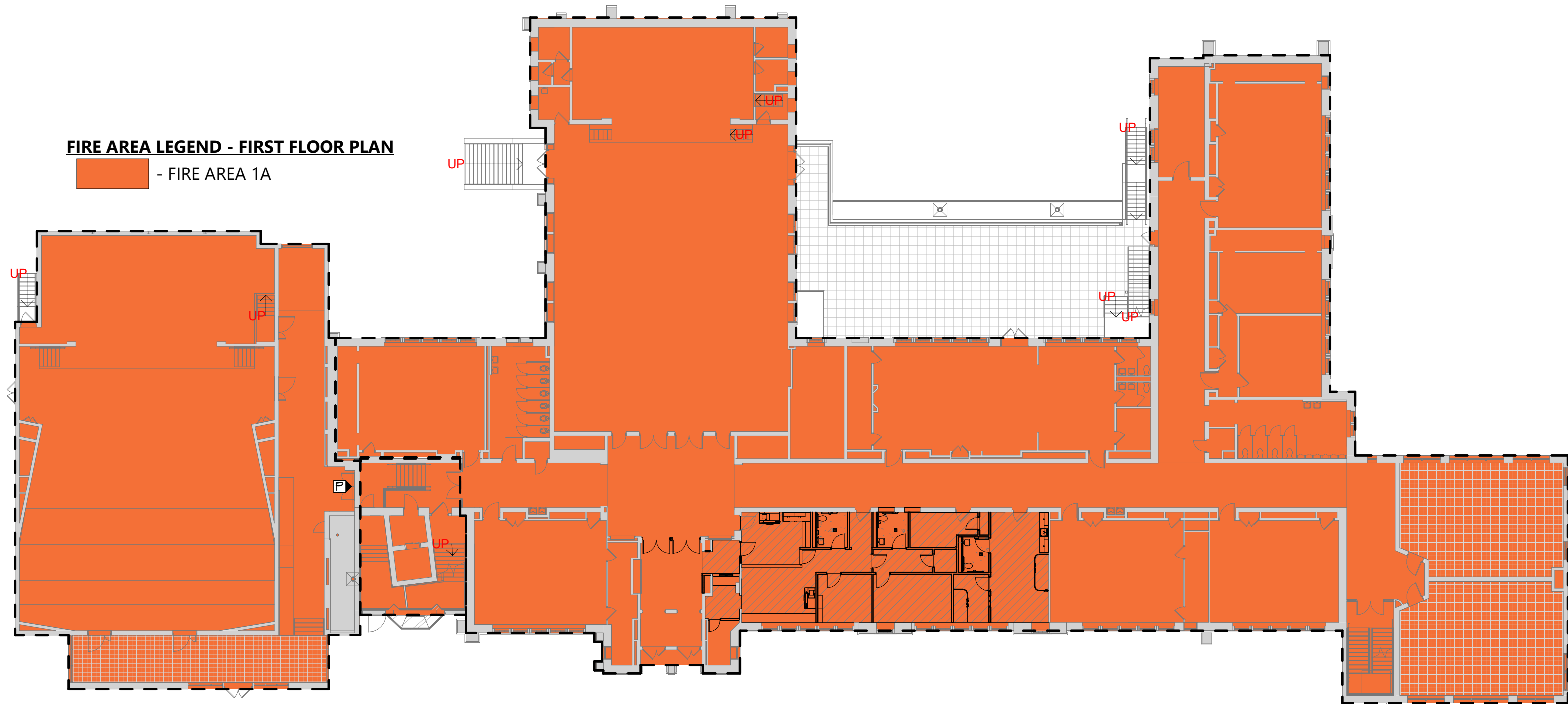

**6** FIRE AREA - FIRST FLOOR PLAN  
2-LS113<sup>3/64"</sup> = 1'-0"

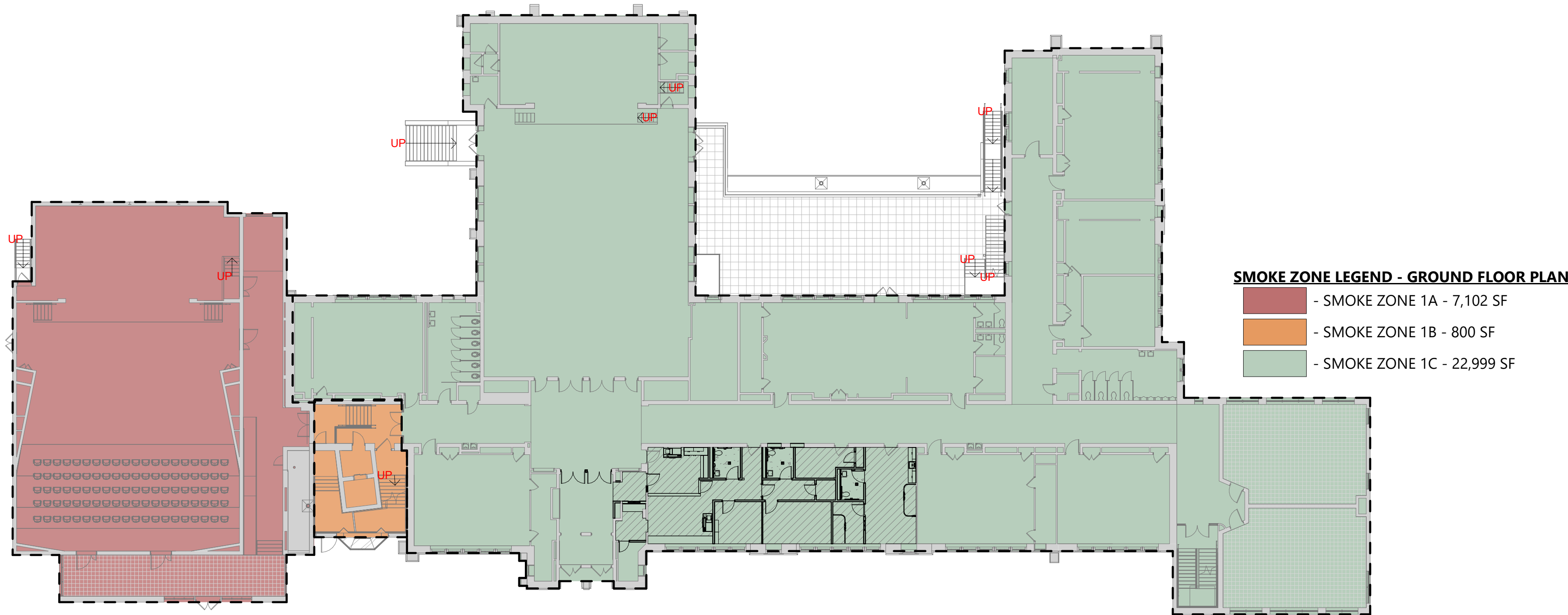

**2** SMOKE ZONE - FIRST FLOOR PLAN  
2-LS113<sup>3/64"</sup> = 1'-0"

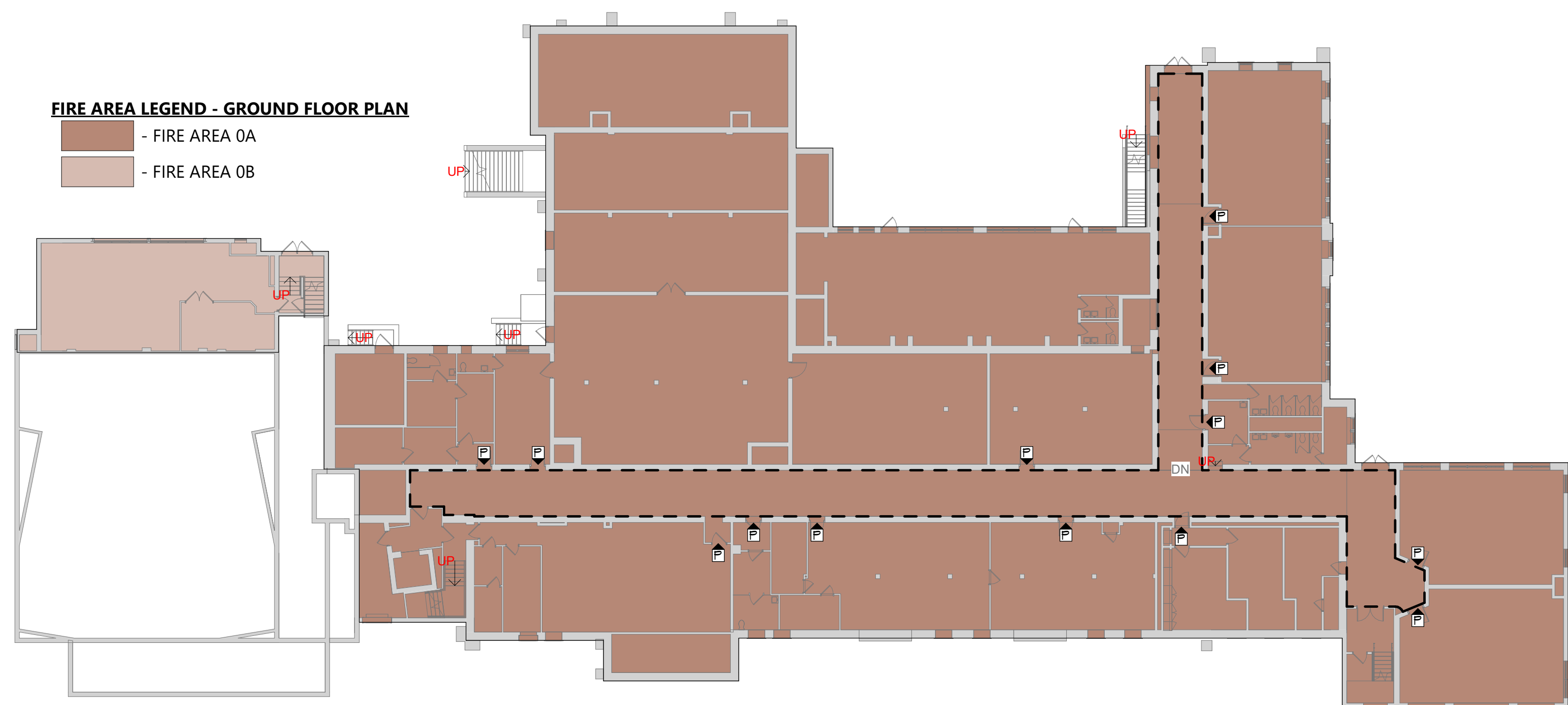

**5** FIRE AREA - GROUND FLOOR PLAN  
2-LS113<sup>3/64"</sup> = 1'-0"

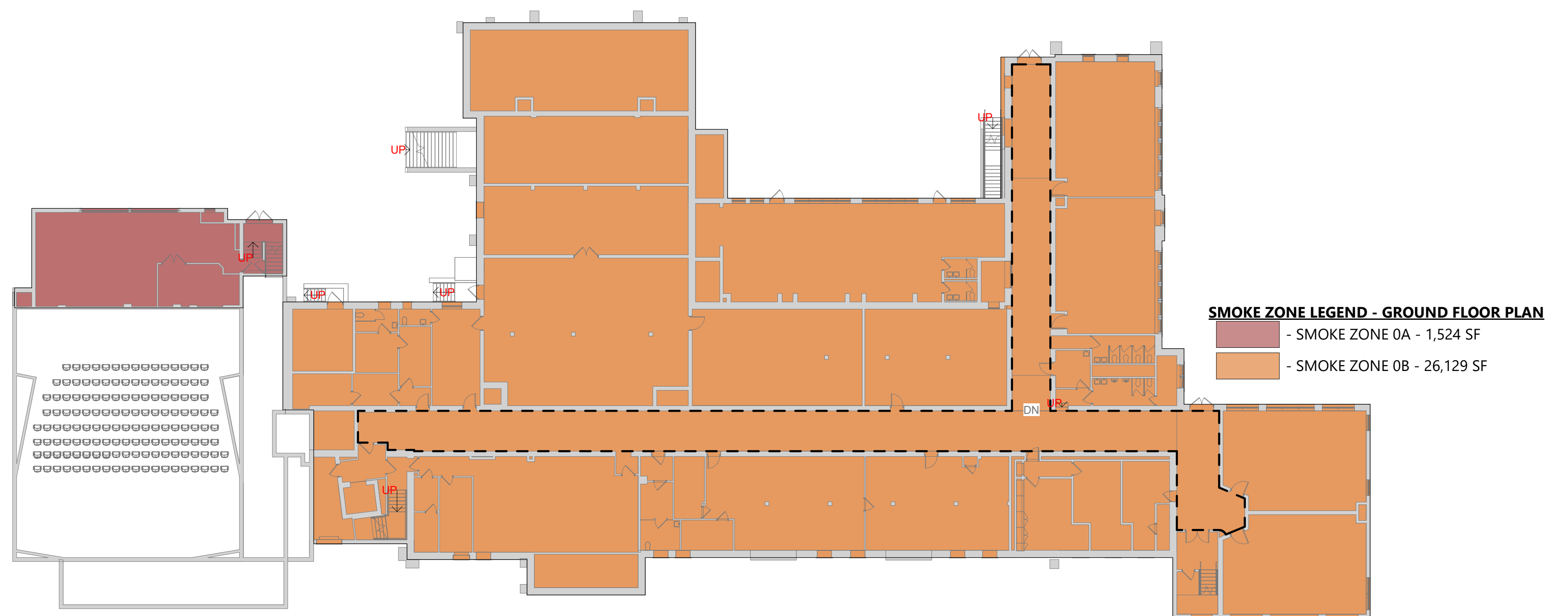

**1** SMOKE ZONE - GROUND FLOOR PLAN  
2-LS113<sup>3/64"</sup> = 1'-0"



C:\Users\collura\Documents\188-2301\00\_HENRY\_BARNARD\_ES\_collura\XARE.rvt

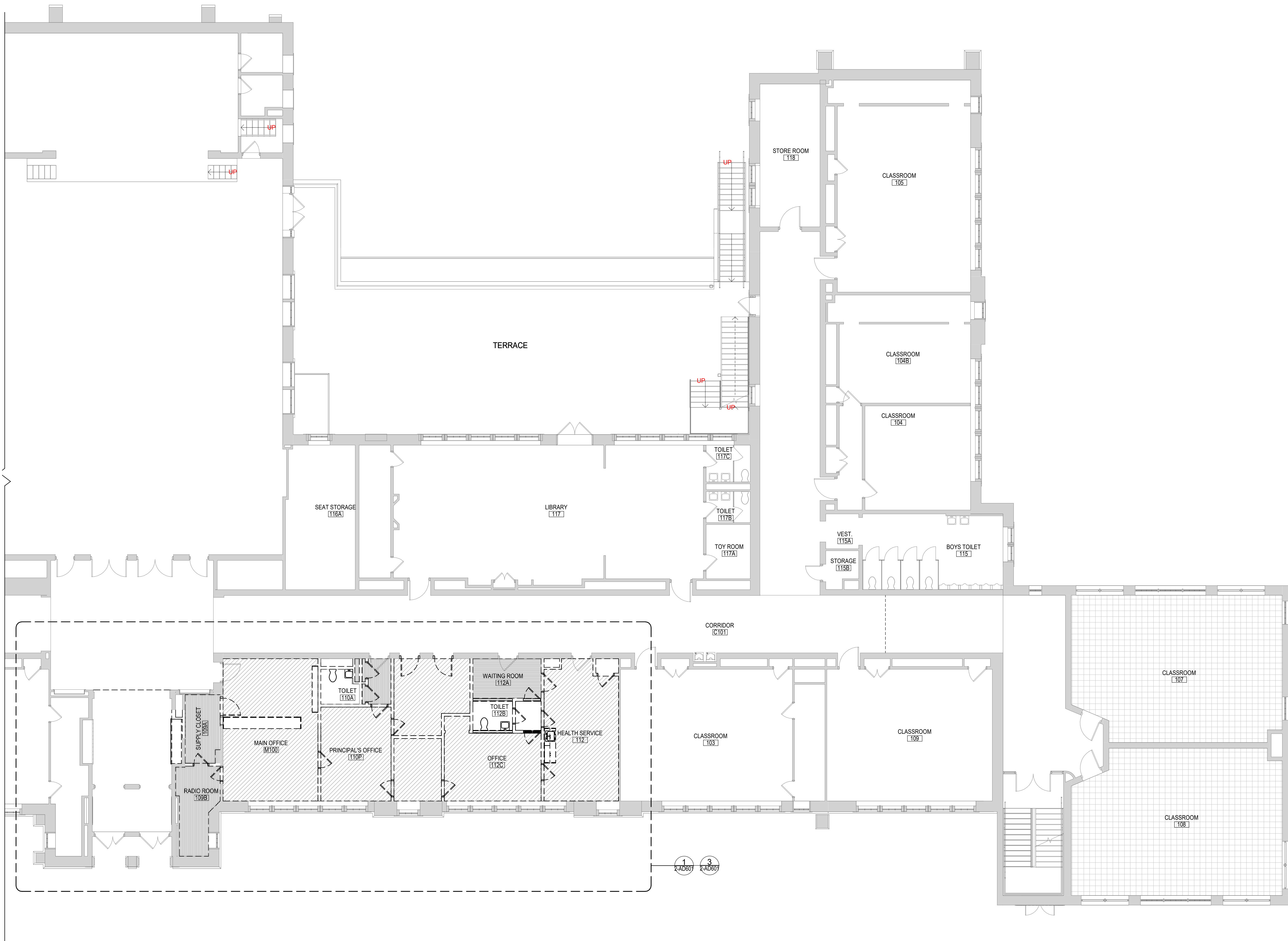

**1** AREA 'B' FIRST FLOOR DEMOLITION PLAN  
2-AD112 <sup>8"</sup>/<sub>8"</sub> = 1'-0"

- GENERAL NOTES**
1. COORDINATE ALL REMOVALS WITH NEW CONSTRUCTION.
  2. PATCH AND REPLACE EXISTING AND NEWLY CREATED HOLES IN WALLS (DUE TO REMOVAL) WITH MATERIALS TO MATCH EXISTING CONSTRUCTION.
  3. SALVAGED ITEMS SHALL BE TURNED OVER TO OWNER. UNO
  4. ALL KEYED REMOVALS SHALL INCLUDE REMOVAL OF ANY AND ALL ANCHORING SYSTEMS INCLUDING OBJECTS EMBEDDED INTO EXISTING WALLS.
  5. REFER TO ASBESTOS AND MEP DRAWINGS FOR ADDITIONAL REMOVAL INFORMATION.
  6. PROVIDE TEMPORARY SHORING AS NECESSARY AT ALL AREAS OF WALL REMOVAL AND NEW WALL PENETRATIONS.
  7. DRILL CORNERS OF ALL NEW SAWCUT OPENING PRIOR TO SAWCUTTING, TO PREVENT CUTTING INTO SCHEDULED CONSTRUCTION TO REMAIN.
  8. GRIND FLOOR SMOOTH TO MATCH EXISTING ADJACENT FLOOR FINISH ELEVATION FOR CLEAN FINISH, UNDER ANY MASONRY WALLS TO BE FULLY REMOVED.

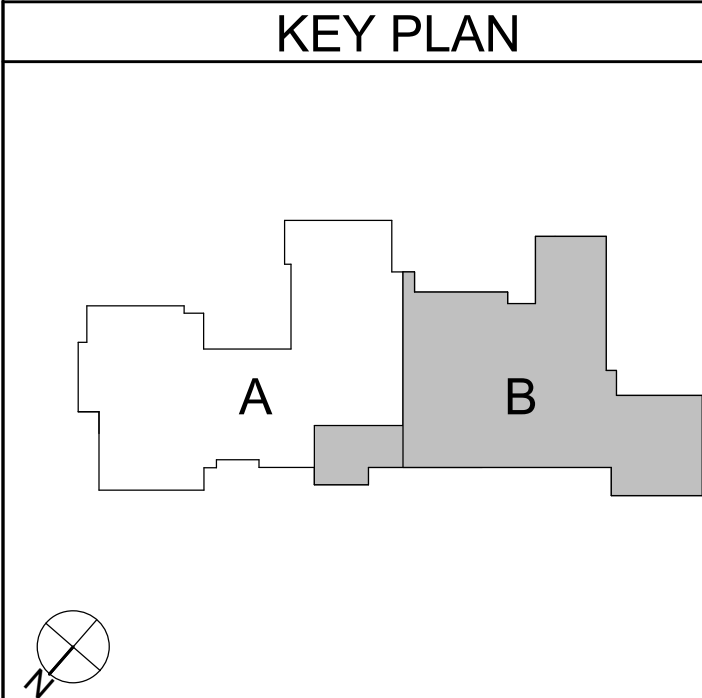

19 Front St. Newburgh - New York 12550-7601  
845-561-13179 www.csarch.com

**CSARCH**

Consultant

**CITY SCHOOL DISTRICT OF NEW ROCHELLE  
HENRY BARNARD ELEMENTARY SCHOOL  
2023 CAPITAL PROJECTS - PHASE 2A**

Project Title

DATE	DESCRIPTION

Drawn By: RC  
Checked By: MZ  
Proj. #: 66-11-00-81-0-004-015  
CSArch Proj. #: 188-2301.02  
Issued for Bid: 03/14/2025

Sheet Title

**AREA B - FIRST FLOOR DEMOLITION PLAN**

Sheet No.

**HBE  
2-AD112**

CONSTRUCTION DOCUMENTS



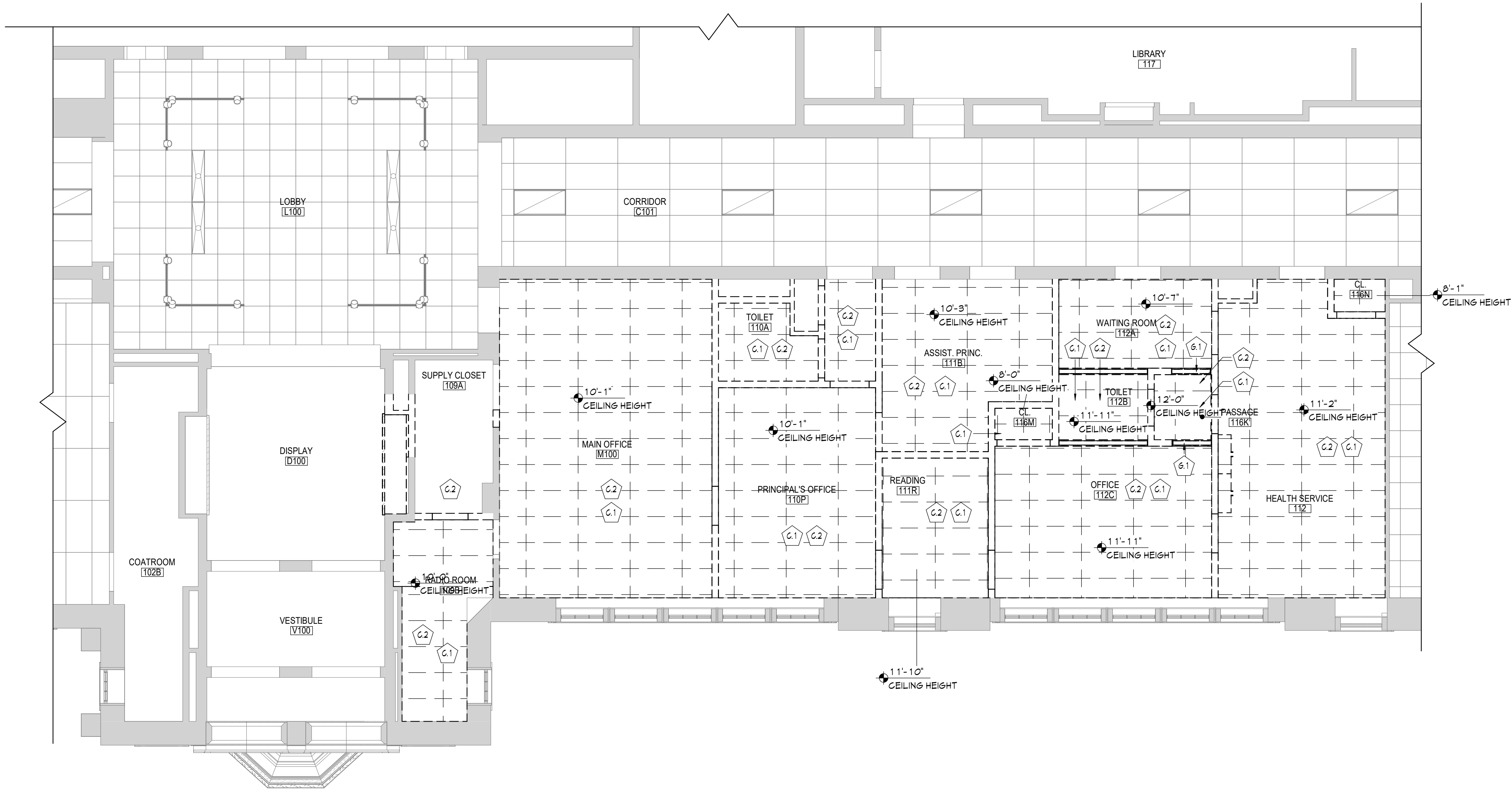

3 AREA 'B' - PARTIAL FIRST FLOOR DEMO RCP  
2-AD60 1/8"=1'-0"

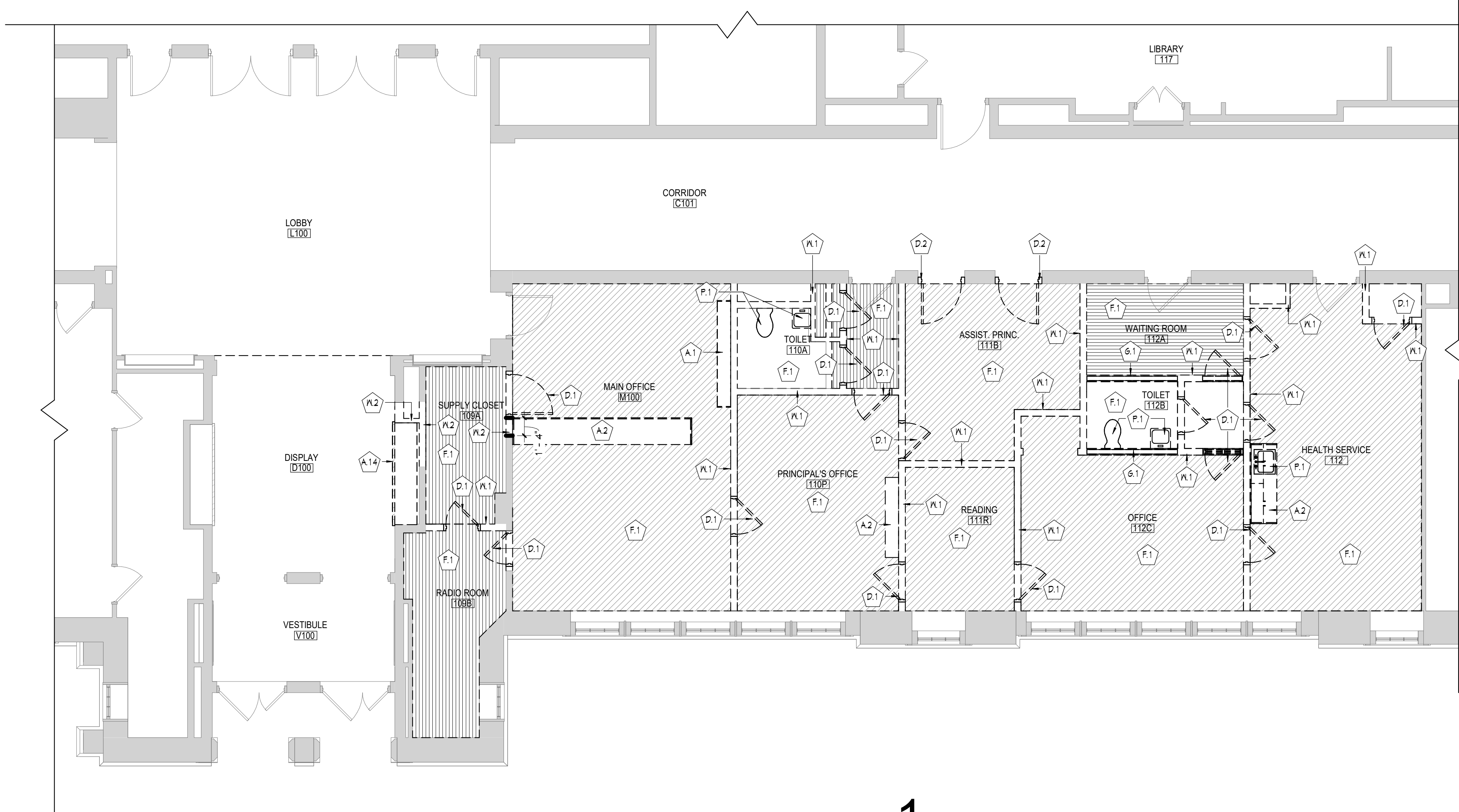

1 AREA 'B' - PARTIAL FIRST FLOOR DEMOLITION PLAN  
2-AD60 1/8"=1'-0"

GENERAL NOTES

- 1. COORDINATE ALL REMOVALS WITH NEW CONSTRUCTION.
- 2. PATCH AND REPLACE EXISTING AND NEWLY CREATED HOLES IN WALLS (DUE TO REMOVAL) WITH MATERIALS TO MATCH EXISTING CONSTRUCTION.
- 3. SALVAGED ITEMS SHALL BE TURNED OVER TO OWNER. UNO
- 4. ALL KEYED REMOVALS SHALL INCLUDE REMOVAL OF ANY AND ALL ANCHORING SYSTEMS INCLUDING OBJECTS EMBEDDED INTO EXISTING WALLS.
- 5. REFER TO ASBESTOS AND MEP DRAWINGS FOR ADDITIONAL REMOVAL INFORMATION.
- 6. PROVIDE TEMPORARY SHORING AS NECESSARY AT ALL AREAS OF WALL REMOVAL AND NEW WALL PENETRATIONS.
- 7. DRILL CORNERS OF ALL NEW SAWCUT OPENING PRIOR TO SAWCUTTING, TO PREVENT CUTTING INTO SCHEDULED CONSTRUCTION TO REMAIN.
- 8. GRIND FLOOR SMOOTH TO MATCH EXISTING ADJACENT FLOOR FINISH ELEVATION FOR CLEAN FINISH, UNDER ANY MASONRY WALLS TO BE FULLY REMOVED.

CEILING DEMOLITION LEGEND

- 2x4 LIGHTING FIXTURES
- SMOKE DETECTOR

KEYNOTES

#	DESCRIPTION
A.1	REMOVE WALL MOUNTED EQUIPMENT, INCLUDING BUT NOT LIMITED TO ALL WHITEBOARDS, CHALKBOARDS, TACKBOARDS, MAILBOXES, PROJECTION SCREENS, AND MAP ROLLS. PATCH REMOVAL CONSTRUCTION AREAS AS REQUIRED TO MATCH EXISTING ADJACENT FINISHES.
A.2	REMOVE CASEWORK IN ITS ENTIRETY, INCLUDING ALL BLOCKING, FASTENERS, AND BASE. REFER TO ELECTRICAL AND PLUMBING DRAWINGS FOR ADDITIONAL REMOVALS.
A.14	REMOVE EXISTING DISPLAY CASE IN ITS ENTIRETY, INCLUDING ALL BLOCKING AND FASTENERS. REFER TO ELECTRICAL DRAWINGS FOR ADDITIONAL REMOVALS.
C.1	REMOVE EXISTING SUSPENDED CEILING SYSTEM IN ITS ENTIRETY, INCLUDING ALL HANGERS AND FASTENERS. REFER TO ELECTRICAL AND MECHANICAL DRAWINGS FOR EQUIPMENT REMOVALS.
C.2	REMOVE EXISTING PLASTER CEILING SYSTEM IN ITS ENTIRETY, INCLUDING ALL FRAMING AND FASTENERS. REFER TO ELECTRICAL AND MECHANICAL DRAWINGS FOR EQUIPMENT REMOVALS.
D.1	REMOVE DOOR, HARDWARE, AND FRAME IN ITS ENTIRETY.
D.2	REMOVE DOOR AND HARDWARE, FRAME TO REMAIN.
F.1	REMOVE FLOOR FINISH, INCLUDING ALL PADDING, ADHESIVES AND WALL BASE, TO SLAB BELOW.
G.1	REMOVE WINDOW SYSTEM IN ITS ENTIRETY, INCLUDING ALL SILLS, FLASHING AND FASTENERS.
P.1	PLUMBING FIXTURE/EQUIPMENT REMOVAL, REFER TO 'P' DRAWINGS.
W.1	SAWCUT AND REMOVE MASONRY WALL IN ITS ENTIRETY.
W.2	SAWCUT AND REMOVE MASONRY WALL FOR EXTENT SHOWN. COORDINATE REMOVAL WITH NEW WORK.

KEY PLAN

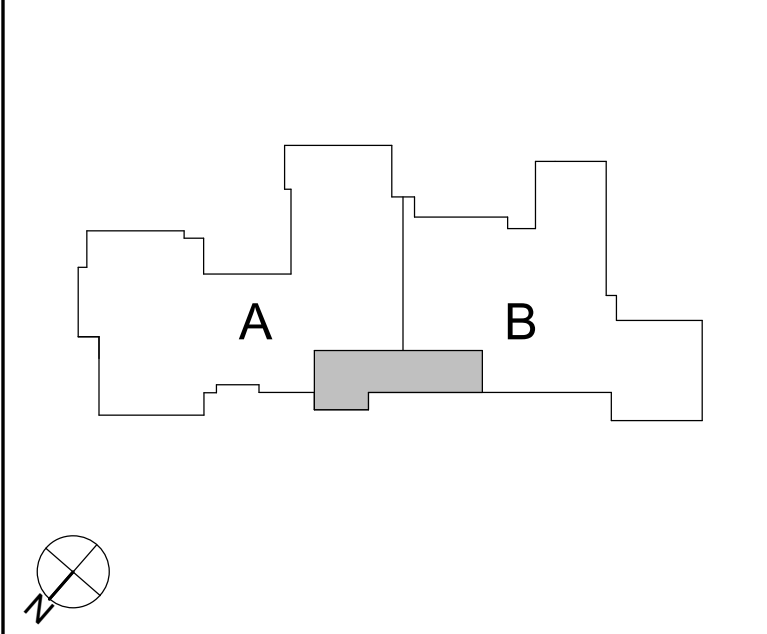



C:\Users\collura\Documents\188-2301\00\_HENRY\_BARNARD\_ES\_collura\AREA B.rvt

**1** AREA 'B' GROUND FLOOR PLAN  
2-A102 1/8" = 1'-0"

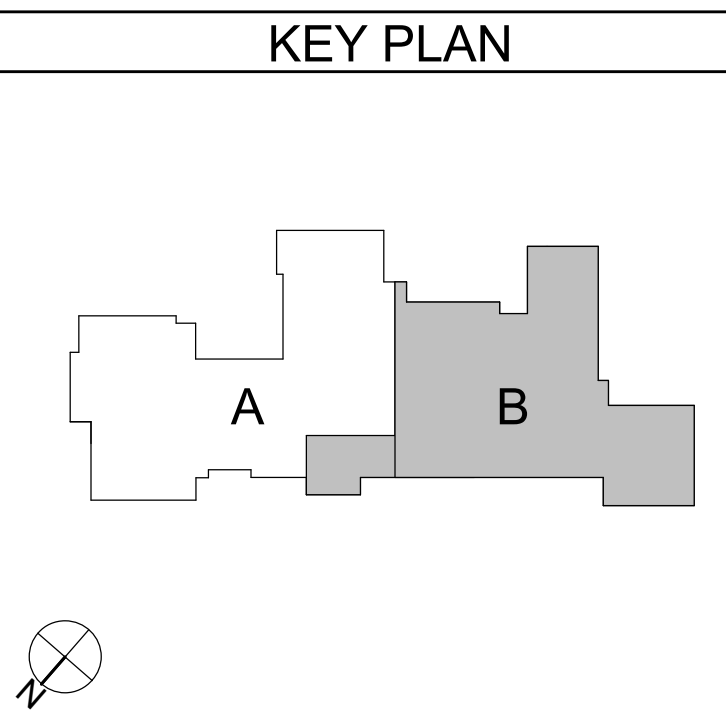
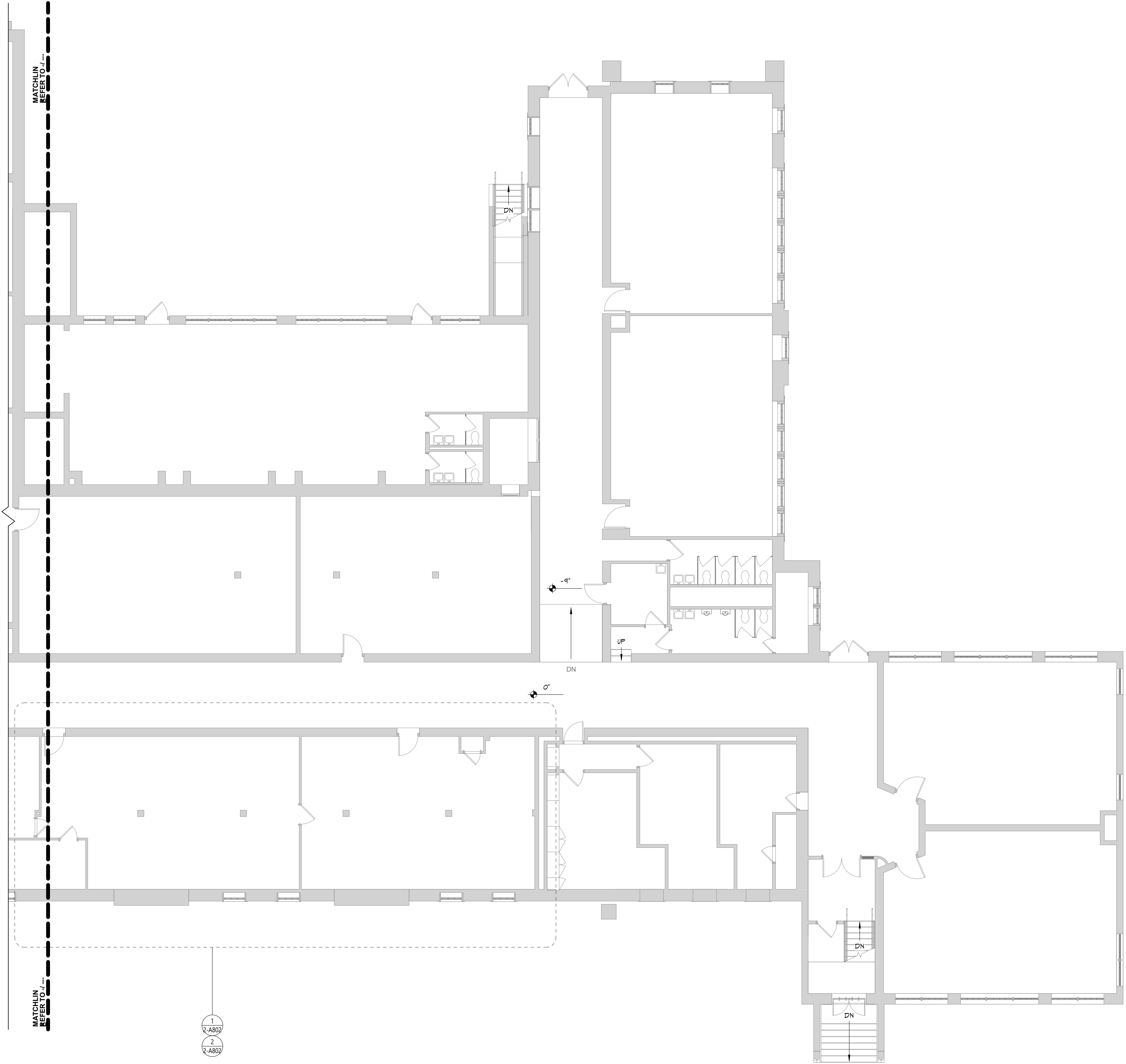

KEY PLAN

AREA B -  
GROUND  
FLOOR NEW  
WORK PLAN

HBE  
2-A102

CONSTRUCTION DOCUMENTS

Sheet Title  
Sheet No.

Drawn By: RC  
Checked By: MZ  
Proj. #: 66-11-00-01-0-004-016  
CSArch Proj. #: 188-2301.02  
Issued for Bid: 03/14/2025

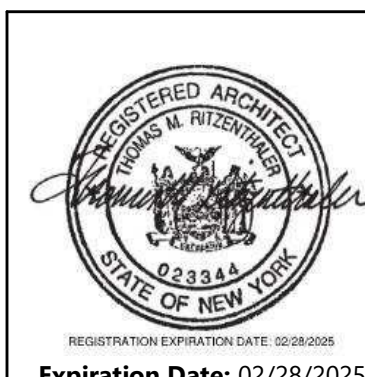

Expiration Date: 02/28/2025

Project Title

CITY SCHOOL DISTRICT OF NEW ROCHELLE  
HENRY BARNARD ELEMENTARY SCHOOL  
2023 CAPITAL PROJECTS - PHASE 2A

Consultant

40 Beaver St., Albany, New York 12207-1511  
518-463-8866 www.csarchpcc.com



COPYRIGHT © ALL RIGHTS RESERVED



C:\Users\collura\Documents\188-2301\00\_HENRY\_BARNARD\_ES\_collura\XARE.rvt

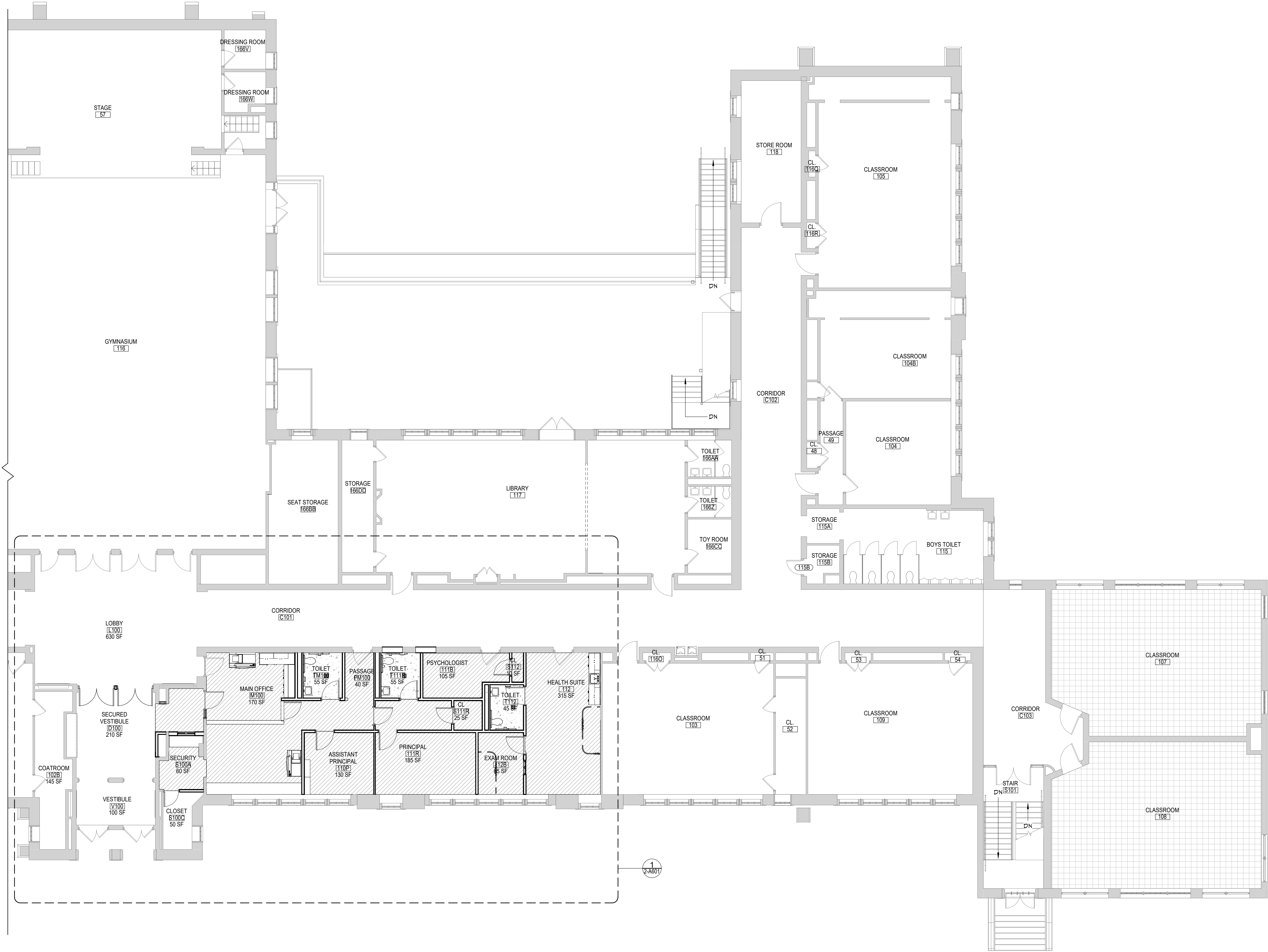

**1** AREA 'B' FIRST FLOOR PLAN  
2-A112 1/8" = 1'-0"

GENERAL NOTES

1. REFER TO SHEET G001 FOR ADDITIONAL GENERAL NOTES
2. REFER TO LS100 SERIES DRAWINGS FOR LIFE SAFETY PLANS AND DETAILED INFORMATION.
3. REFER TO A600 SERIES DRAWINGS FOR ADDITIONAL DIMENSIONS AND DETAILED INFORMATION OF CABINETRY.
4. REFER TO SHEET G001 FOR PARTITION TYPES AND ADDITIONAL NOTES.
5. REFER TO A800 SERIES DRAWINGS ADDITIONAL DIMENSIONS AND DETAILED INFORMATION OF CEILING SCOPE.
6. REFER TO A900 SERIES DRAWINGS FOR DOOR, STOREFRONT, WINDOW, DETAILS, SCHEDULES, AND NOTES. REFER FOR LOOSE LINE1 SCHEDULE
7. REFER TO A100 SERIES DRAWINGS FOR FINISH SCHEDULES, PLANS, AND NOTES.

Consultant

CITY SCHOOL DISTRICT OF NEW ROCHELLE  
HENRY BARNARD ELEMENTARY SCHOOL  
2023 CAPITAL PROJECTS - PHASE 2A

Project Title



Expiration Date: 02/28/2025

DATE	DESCRIPTION

Drawn By: JC  
Checked By: MZ  
Proj. #: 66-11-00-01-0-004-016  
CSArch Proj. #: 188-2301.02  
Issued for Bid: 03/14/2025

KEY PLAN

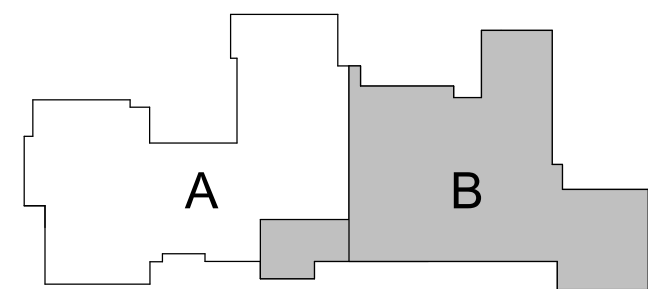

Sheet Title  
AREA B - FIRST  
FLOOR NEW  
WORK PLAN

Sheet No.  
**HBE**  
**2-A112**

CONSTRUCTION DOCUMENTS

COPYRIGHT © ALL RIGHTS RESERVED

40 Beaver St., Albany, New York 12207-1511  
518-463-8806 www.csarchnyc.com

CSARCH



C:\Users\collura\Documents\188-2301\00 HENRY BARNARD ES\_collura\A\REV.rvt

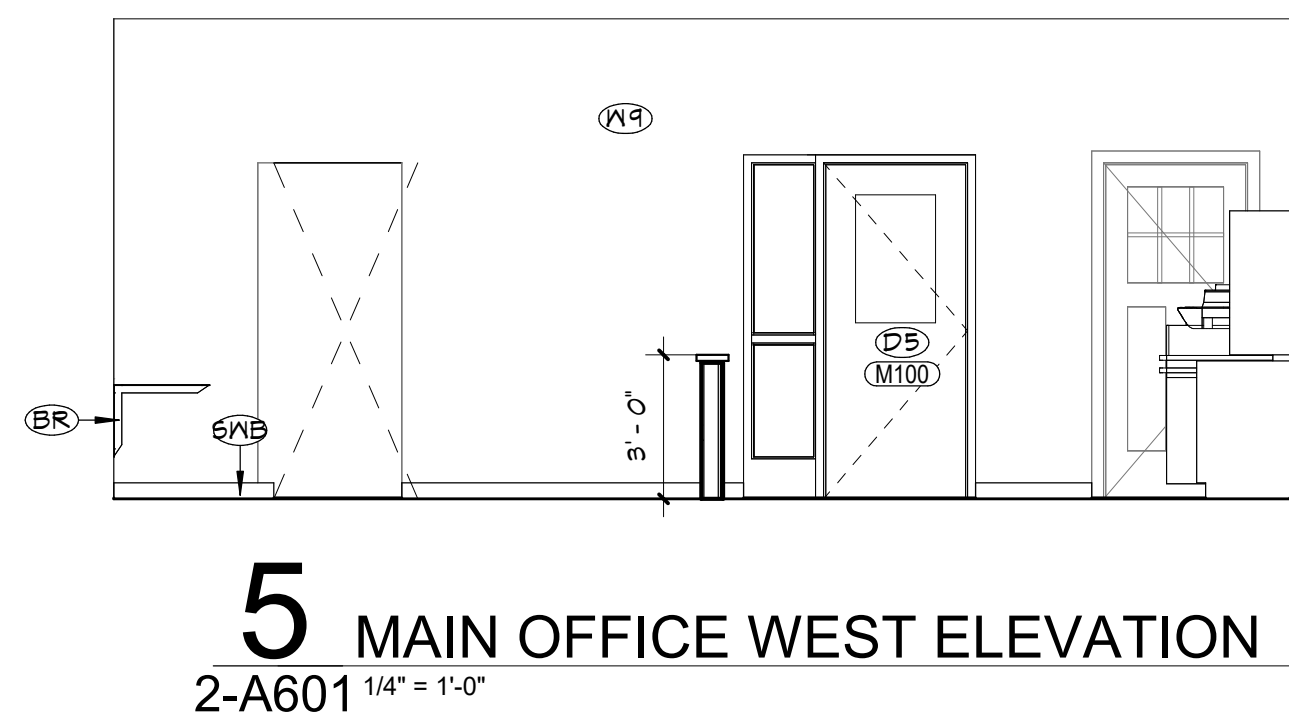

10 NURSE NORTH ELEVATION  
2-A601 1/4" = 1'-0"

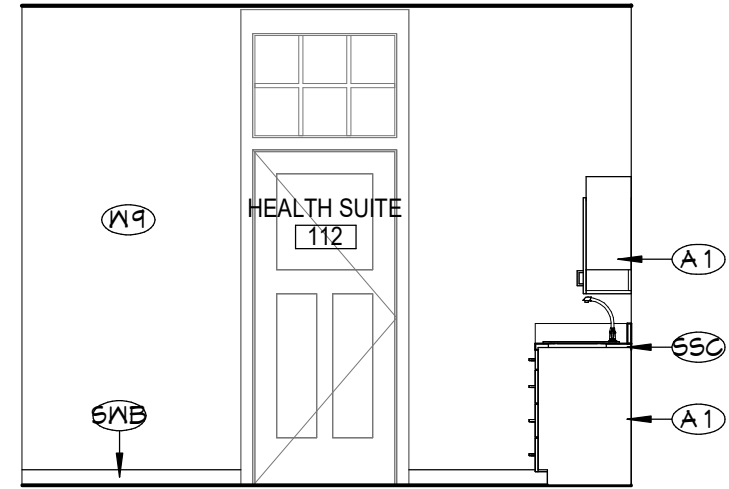

9 SECURED VESTIBULE ELEVATION  
2-A601 1/4" = 1'-0"

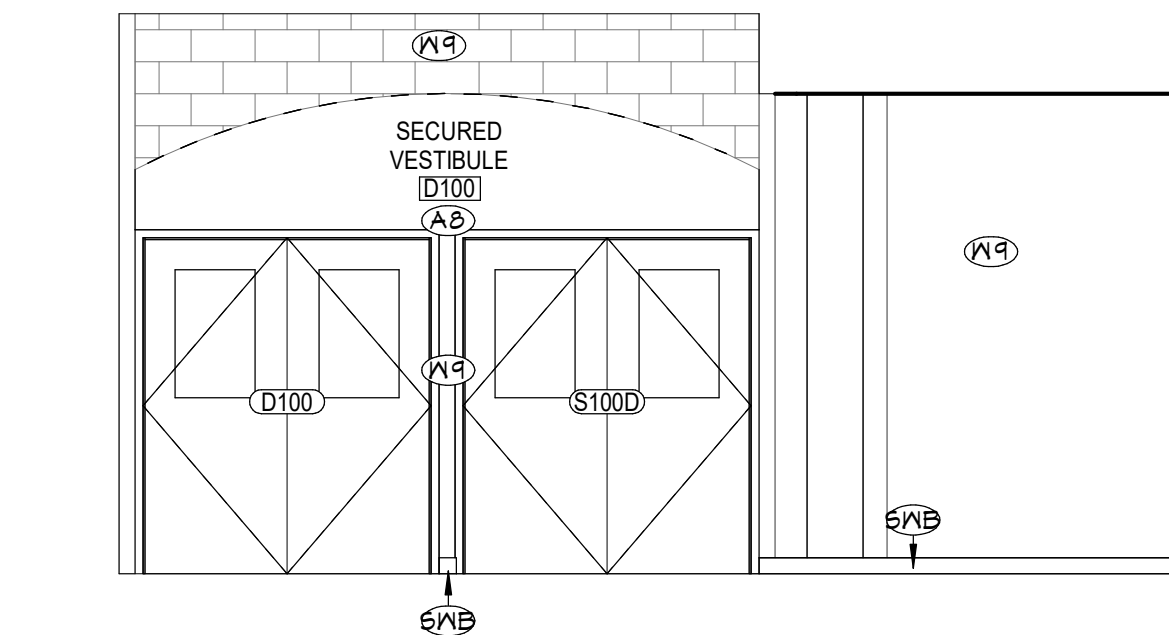

8 SECURITY NORTH ELEVATION  
2-A601 1/4" = 1'-0"

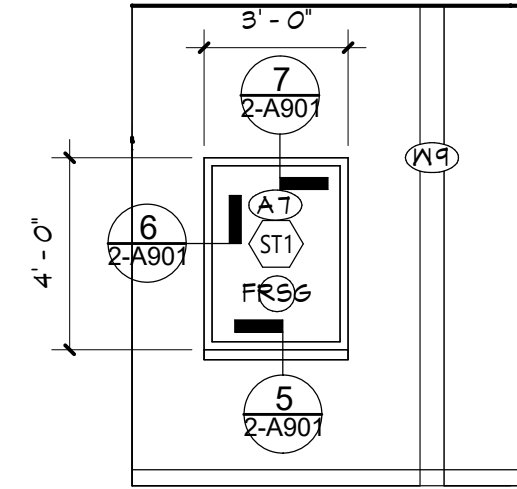

7 SECURITY SOUTH ELEVATION  
2-A601 1/4" = 1'-0"

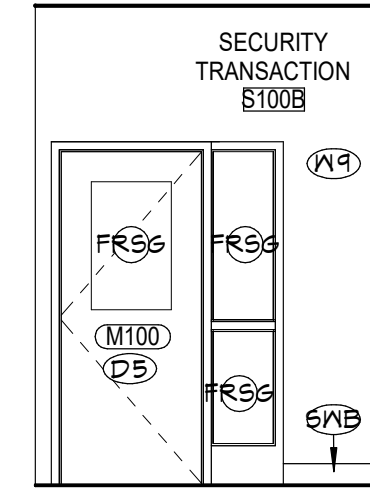

6 MAIN OFFICE NORTH ELEVATION  
2-A601 1/4" = 1'-0"

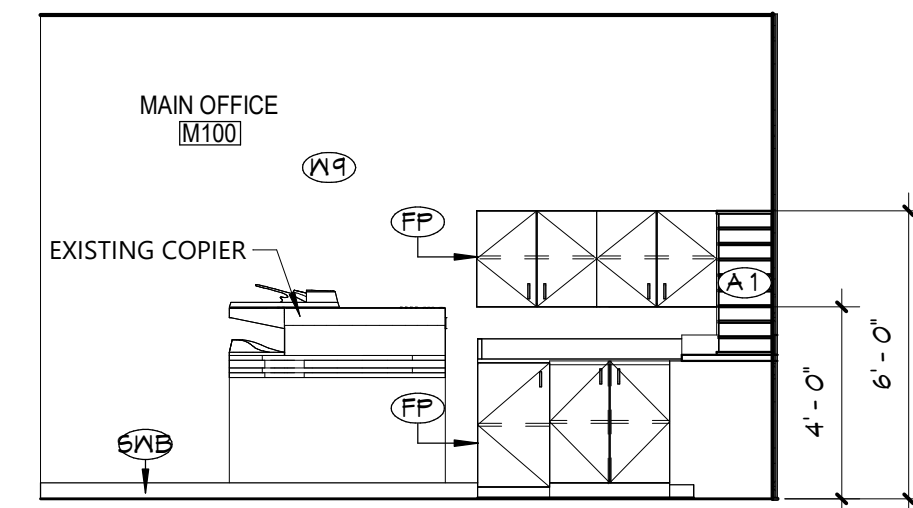

5 MAIN OFFICE WEST ELEVATION  
2-A601 1/4" = 1'-0"

4 MAIN OFFICE SOUTH ELEVATION  
2-A601 1/4" = 1'-0"

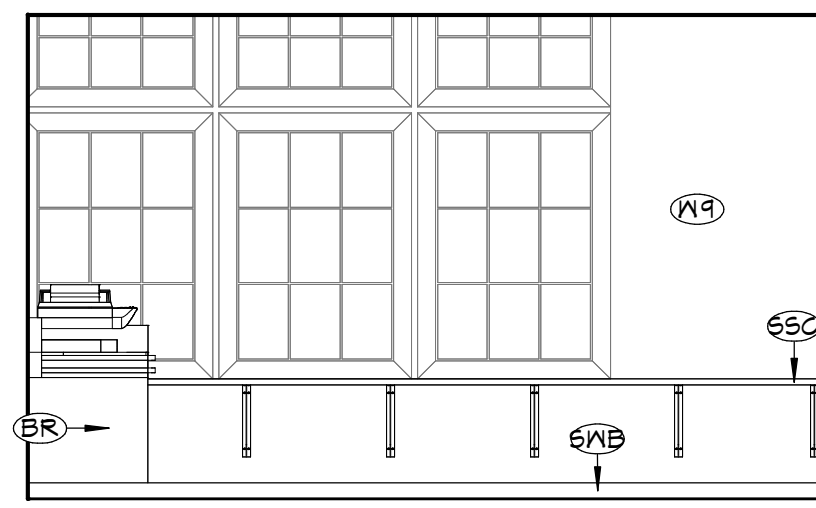

3 MAIN OFFICE EAST  
2-A601 1/4" = 1'-0"

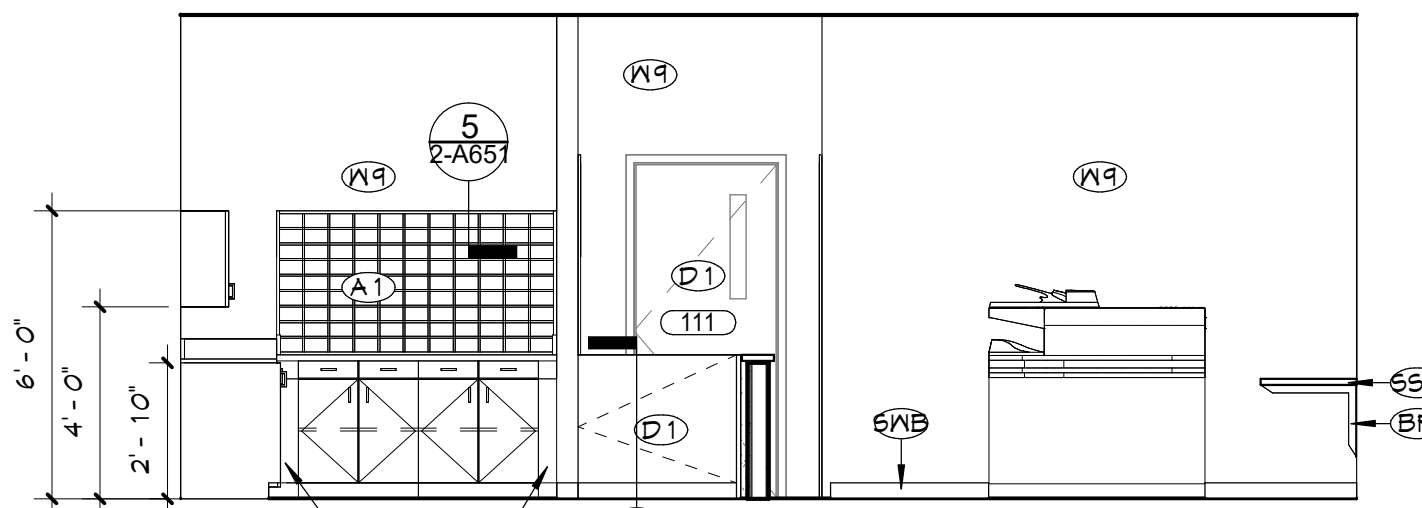

2 MAIN OFFICE NORTH ELEVATION  
2-A601 1/4" = 1'-0"

12 NURSE SOUTH ELEVATION  
2-A601 1/4" = 1'-0"

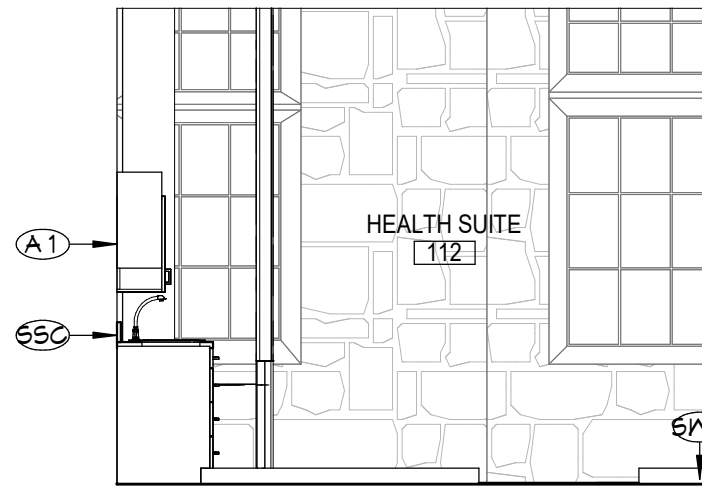

11 NURSE EAST ELEVATION  
2-A601 1/4" = 1'-0"

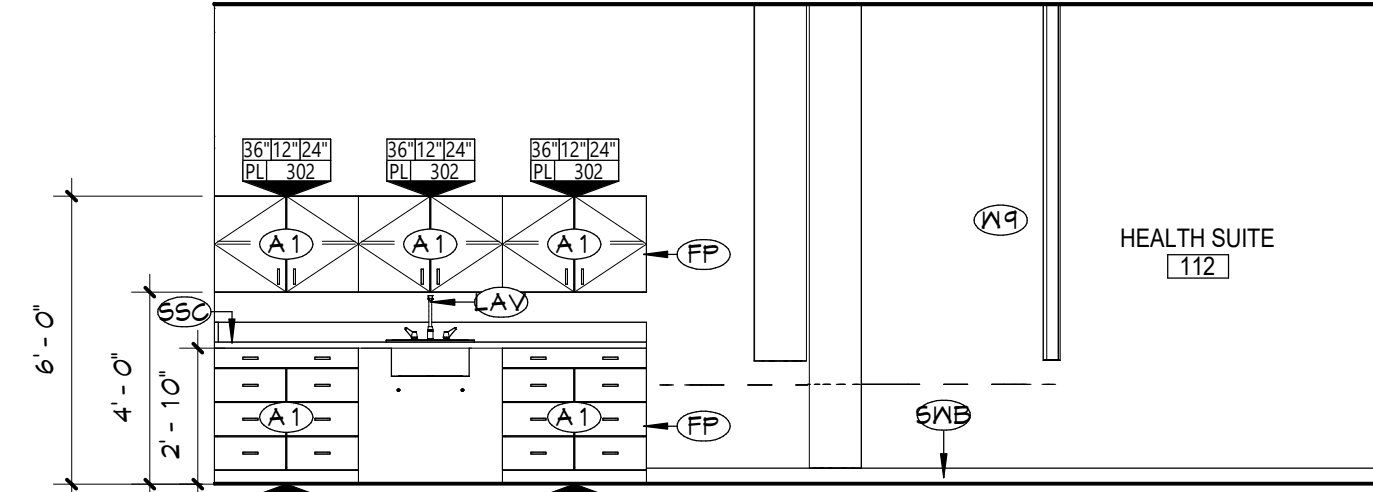

13 NURSE WEST ELEVATION  
2-A601 1/4" = 1'-0"

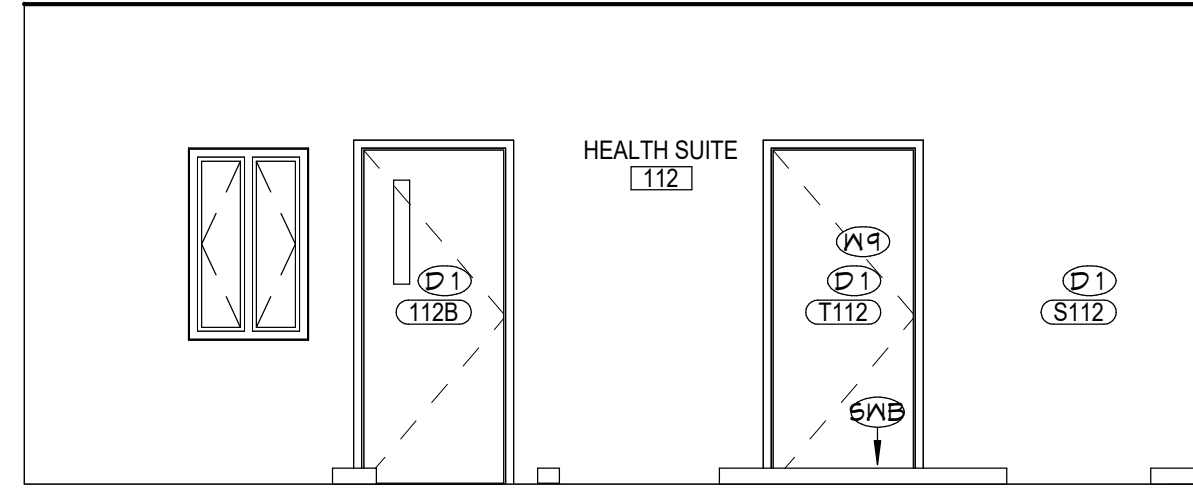

1 ENLARGED MAIN OFFICE & SECURITY VESTIBULE PLAN  
2-A601 1/4" = 1'-0"

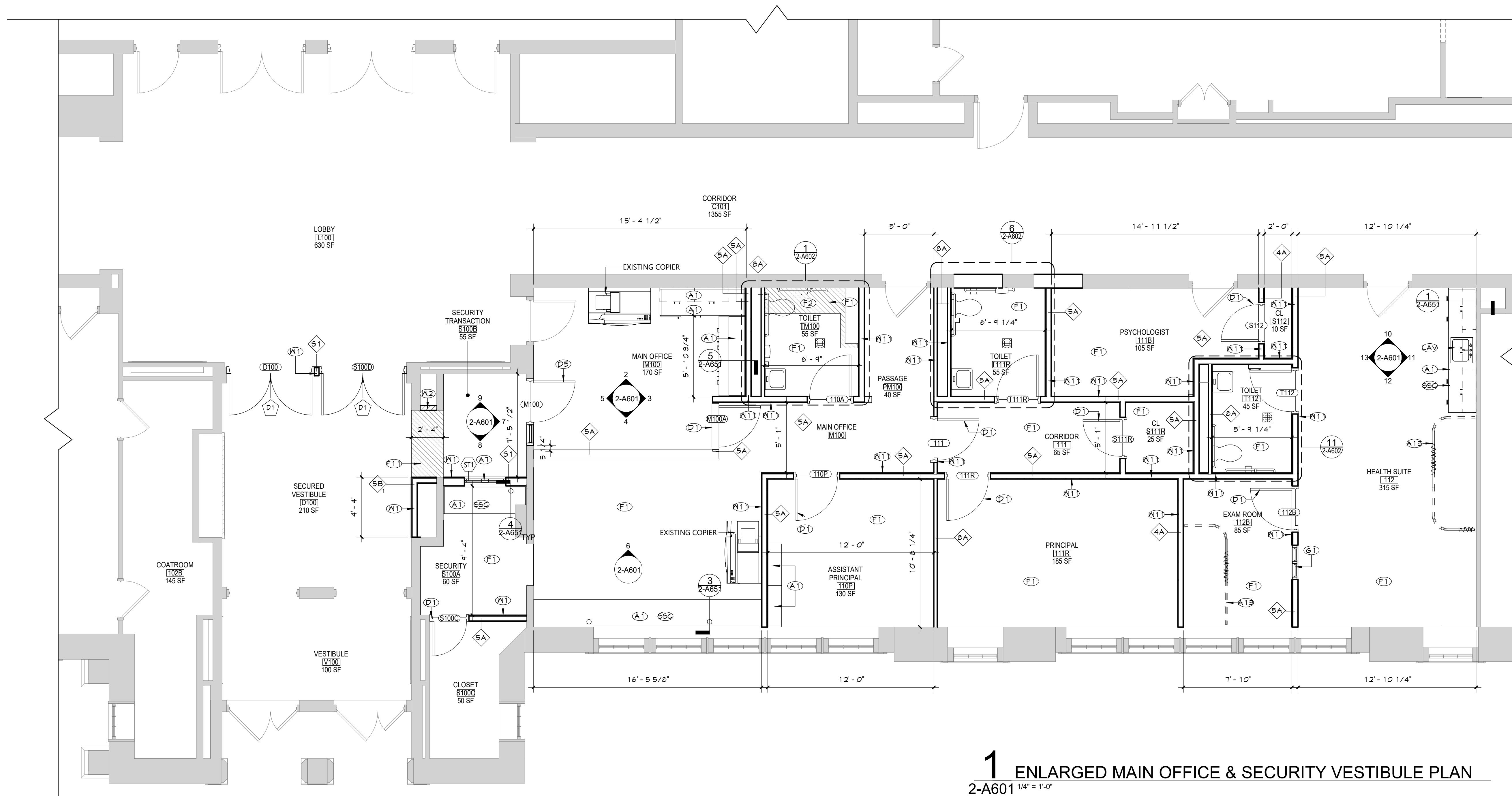

#### GENERAL CASEWORK NOTES

1. ALL CASEWORK SHALL HAVE SOLID SURFACE (SSC) COUNTERTOPS AND 4" BACK SPLASHES, UNO.
2. INSTALL MATCHING FILLER PANELS IN LOCATIONS SHOWN. ADD MATCHING FILLER PANELS AS REQUIRED FOR FINAL FIT/FINISH.
3. PROVIDE BLOCKING IN ALL ADJACENT WALLS AS REQUIRED TO INSTALL ALL CASEWORK.
4. PROVIDE FINISHED END PANEL AT ALL EXPOSED FACES OF CASEWORK.
5. PROVIDE WALL BASE AS SCHEDULED ON ALL EXPOSED TOE KICK SPACES AND EXPOSED END PANELS.

#### CASEWORK LEGEND

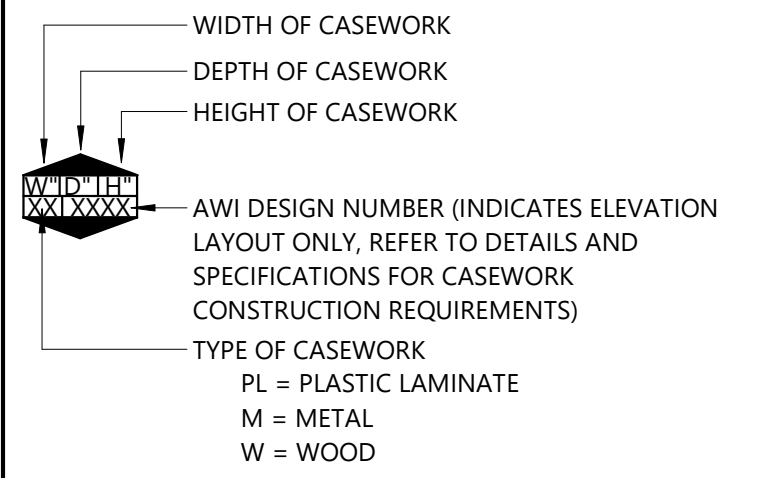

#### KEYNOTES

#	DESCRIPTION
A1	PROVIDE AND INSTALL NEW CASEWORK.
A7	PROVIDE NEW SECURITY TRANSACTION WINDOW AS SPECIFIED.
A8	PROVIDE NEW FULL HEIGHT HARDENED PARTITION. REFER TO DETAILS FOR ADDITIONAL INFORMATION.
A13	PROVIDE NEW CURTAIN SYSTEM. SEE SPECS FOR MORE INFORMATION.
BR	STEEL SUPPORT BRACKET
D1	PROVIDE DOOR, HARDWARE, AND FRAME IN ITS ENTIRETY.
D5	PROVIDE NEW DOOR, FRAME AND HARDWARE IN LARGER OPENING. COORDINATE SIZE WITH DOOR SCHEDULE. REFER TO THE LINTEL SCHEDULE FOR LINTEL SIZING. HEAD, JAMB AND FLOOR SURFACES OF WIDER OPING TO MATCH ADJACENT FINISH.
F1	PROVIDE NEW FLOOR FINISH, (TYPICAL FOR ROOM, UNLESS NOTED OTHERWISE); REFER TO 'AF' DRAWINGS.
F2	PROVIDE SELF-LEVELING COMPOUND TO ACHIEVE LEVEL SURFACE FOR FINISHED FLOORING.
F11	PATCH FLOOR AS NEEDED.
FP	FILLER PANEL, MATERIAL TO MATCH CASEWORK BODY
G1	PROVIDE NEW SPECIFIED WINDOW SYSTEM.
LAV	LAVATORY. REFER TO PLUMBING DRAWINGS.
SSC	SOLID SURFACE COUNTERTOP, CONTINUOUS
SWB	SCHEDULED WALL BASE
W1	INFILL WALL WITH STUD WALL TO MATCH ADJACENT WALL THICKNESS AND FINISH. REFER TO LIFE SAFETY DRAWINGS FOR MORE INFORMATION ON RATED WALLS.
W2	INFILL WALL WITH CMU WALL TO MATCH ADJACENT WALL THICKNESS AND FINISH. REFER TO LIFE SAFETY DRAWINGS FOR MORE INFORMATION ON RATED WALLS.
W9	PREP AND PAINT WALL SURFACE IN ITS ENTIRETY.
W11	PROVIDE NEW PARTITION.

#### KEY PLAN

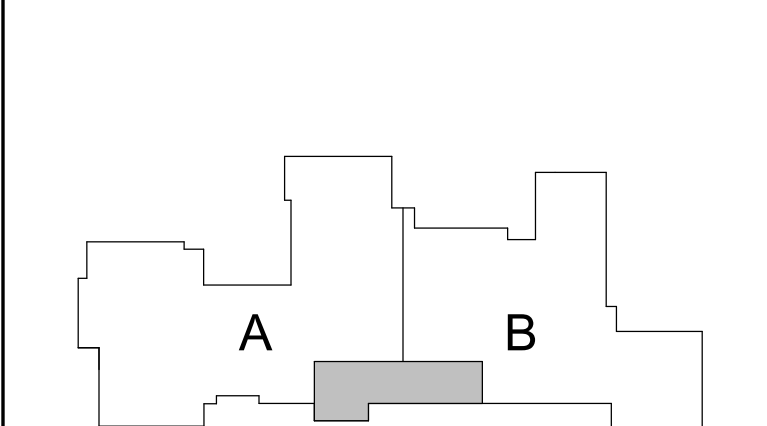

40 Beaver St., Albany, New York 12207-1511  
518-463-8866 www.csarch.com

Consultant

CITY SCHOOL DISTRICT OF NEW ROCHELLE  
HENRY BARNARD ELEMENTARY SCHOOL  
2023 CAPITAL PROJECTS - PHASE 2A

Project Title



Expiration Date: 02/28/2025

1	11/25/2024	SED ADD #2
	DATE	DESCRIPTION

Drawn By:	MC
Checked By:	MZ
Proj. #:	66-11-00-01-0-004-016
CSArch Proj. #:	188-2301.02
Issued for Bid:	03/14/2025

Sheet Title

ENLARGED  
PLANS AND  
INTERIOR  
ELEVATIONS

Sheet No.

HBE  
2-A601

CONSTRUCTION DOCUMENTS

COPYRIGHT © ALL RIGHTS RESERVED



C:\Users\collura\Documents\188-2301-00\_HENRY\_BARNARD\_ES\_collura\A602.rvt

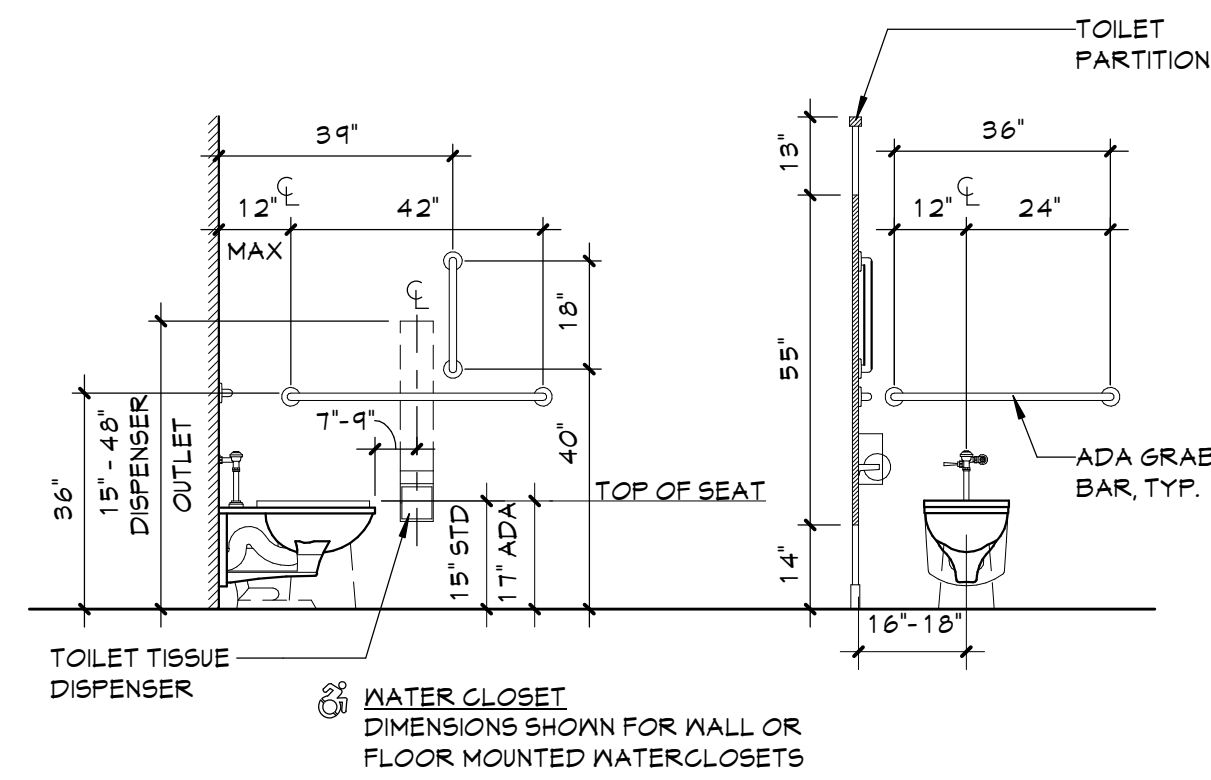
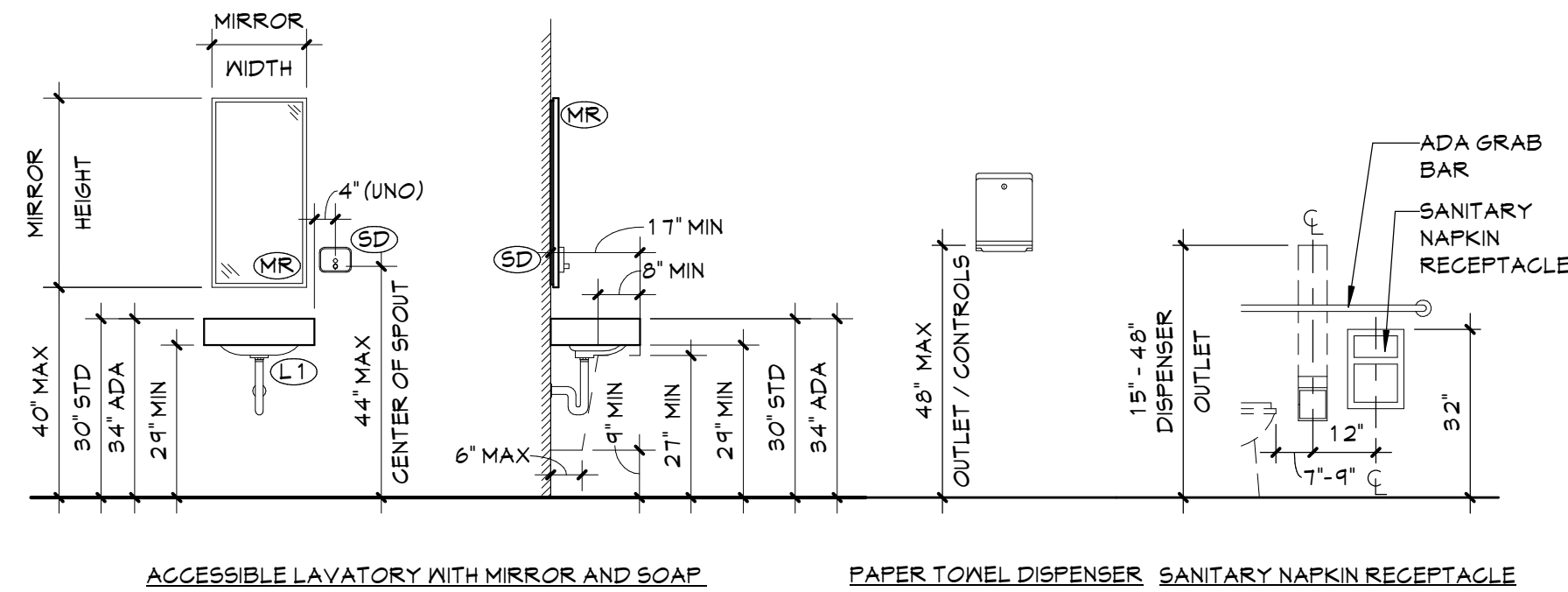

## GENERAL NOTES

1. REFER TO SHEET G001 FOR ADDITIONAL GENERAL NOTES
2. REFER TO L5100 SERIES DRAWINGS FOR LIFE SAFETY PLANS AND DETAILED INFORMATION
3. REFER TO A600 SERIES DRAWINGS FOR ADDITIONAL DIMENSIONS AND DETAILED INFORMATION OF CABINETRY
4. REFER TO SHEET G001 FOR PARTITION TYPES AND ADDITIONAL NOTES
5. REFER TO A800 SERIES DRAWINGS ADDITIONAL DIMENSIONS AND DETAILED INFORMATION OF CEILING SCOPE
6. REFER TO A900 SERIES DRAWINGS FOR DOOR, STOREFRONT, WINDOW, DETAILS, SCHEDULES, AND NOTES. REFER FOR LOOSE LINE SCHEDULE
7. REFER TO A100 SERIES DRAWINGS FOR FINISH SCHEDULES, PLANS, AND NOTES.

## TOILET ROOM NOTES

1. THE HEIGHTS SHOWN ARE TYPICAL AND DO NOT NECESSARILY SHOW ALL EQUIPMENT THAT ARE TO BE LOCATED ON WALLS
2. THESE GUIDELINES ESTABLISH LOCATION OF FIXTURES AND EQUIPMENT VERTICALLY AT THE WALL GENERALLY THROUGHOUT THE PROJECT
3. THE DIMENSIONS CALLED OUT ARE TO THE TOP OR BOTTOM OF FIXTURES AND EQUIPMENT FACE PLATES/TRIM AS SHOWN, UNO.
4. THE DIMENSIONS CALLED OUT ARE TO THE CENTERLINE OF FIXTURES AND EQUIPMENT AS SHOWN, UNO.
5. ALL ACCESSORIES TO BE SURFACE MOUNTED, UNO.
6. INSTALL PRESSURE TREATED WOOD BLOCKING IN STUD PARTITIONS AT ALL LOCATIONS WHERE TOILET ACCESSORIES ARE MOUNTED TO THE WALL.

## KEYNOTES

#	DESCRIPTION
CWT	CERAMIC WALL TILE. REFER TO FINISH DRAWINGS FOR SPECIFIC TILE SIZE, FINISH AND PATTERN.
D1	PROVIDE DOOR, HARDWARE, AND FRAME IN ITS ENTIRETY.
F1	PROVIDE NEW FLOOR FINISH, (TYPICAL FOR ROOM, UNLESS NOTED OTHERWISE); REFER TO 'AF' DRAWINGS
F2	PROVIDE SELF-LEVELING COMPOUND TO ACHIEVE LEVEL SURFACE FOR FINISHED FLOORING.
FD	FLOOR DRAIN
GB1	36" GRAB BAR
GB2	42" GRAB BAR
GB3	18" VERTICAL GRAB BAR
LAV	LAVATORY, REFER TO PLUMBING DRAWINGS
MR1	18"x30" CHANNEL FRAMED GLASS MIRROR
PD	PAPER TOWEL DISPENSER (SUPPLIED BY OWNER)
SD	SOAP DISPENSER (SUPPLIED BY OWNER)
SWB	SCHEDULED WALL BASE
TD	TOILET TISSUE DISPENSER (SUPPLIED BY OWNER)
W1	INFILL WALL WITH STUD WALL TO MATCH ADJACENT WALL THICKNESS AND FINISH. REFER TO LIFE SAFETY DRAWINGS FOR MORE INFORMATION ON RATED WALLS.
WCW	WATER CLOSET, WALL MOUNTED, REFER TO PLUMBING DRAWINGS

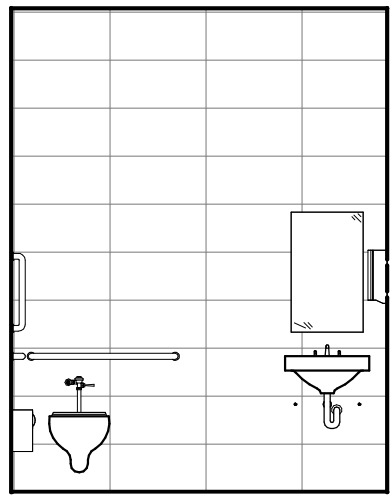

15 T112 WEST ELEVATION  
2-A602 1/4" = 1'-0"

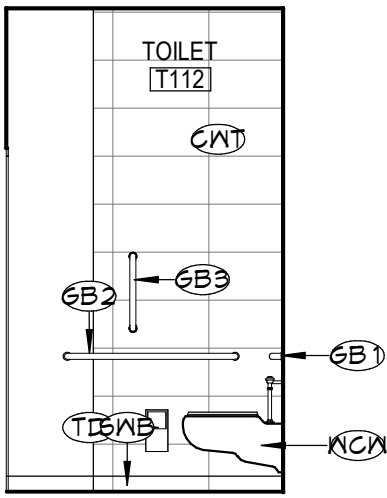

14 T112 SOUTH ELEVATION  
2-A602 1/4" = 1'-0"

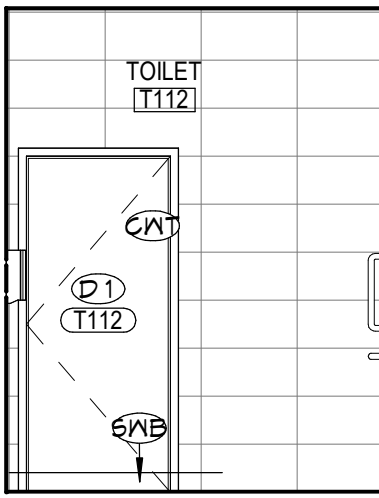

13 T112 EAST ELEVATION  
2-A602 1/4" = 1'-0"

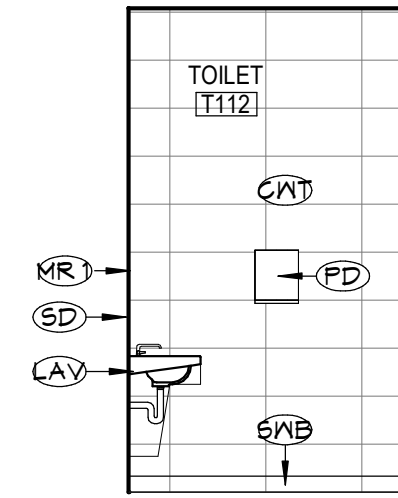

12 T112 NORTH ELEVATION  
2-A602 1/4" = 1'-0"

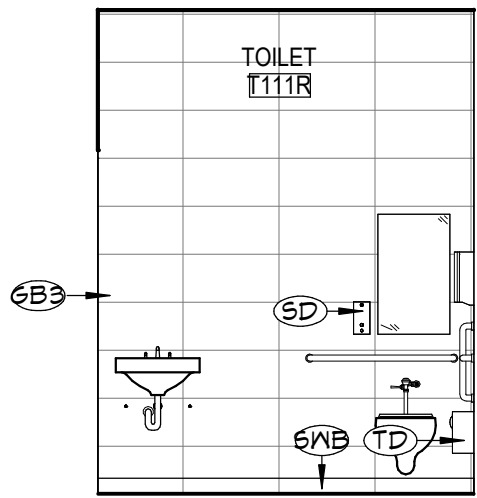
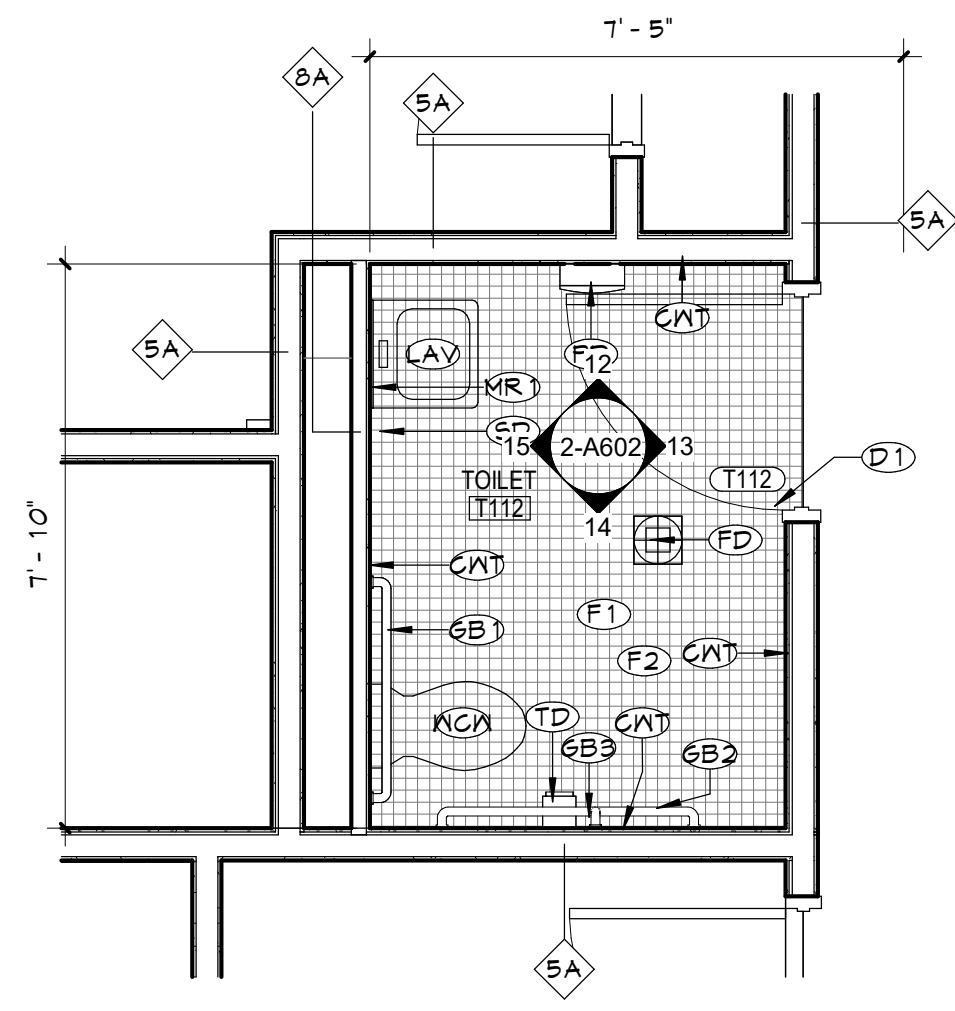

10 T111R WEST ELEVATION  
2-A602 1/4" = 1'-0"

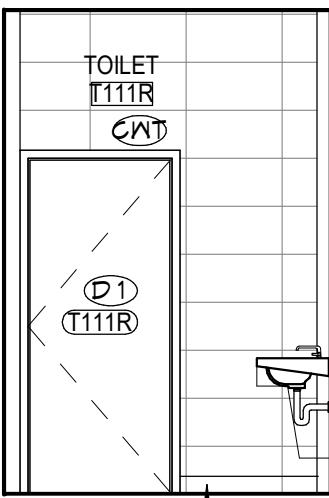

9 T111R SOUTH ELEVATION  
2-A602 1/4" = 1'-0"

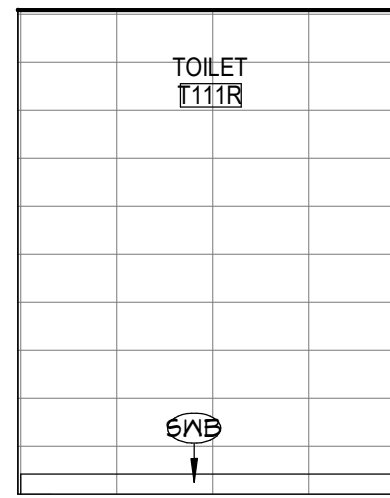

8 T111R EAST ELEVATION  
2-A602 1/4" = 1'-0"

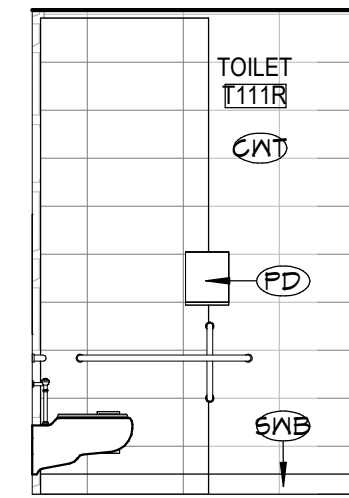

7 T111R NORTH ELEVATION  
2-A602 1/4" = 1'-0"

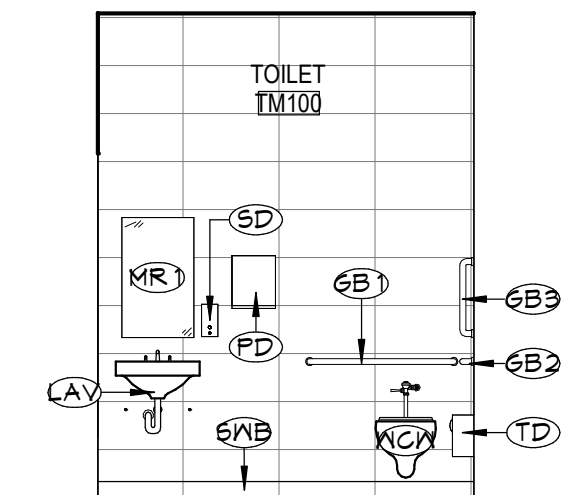
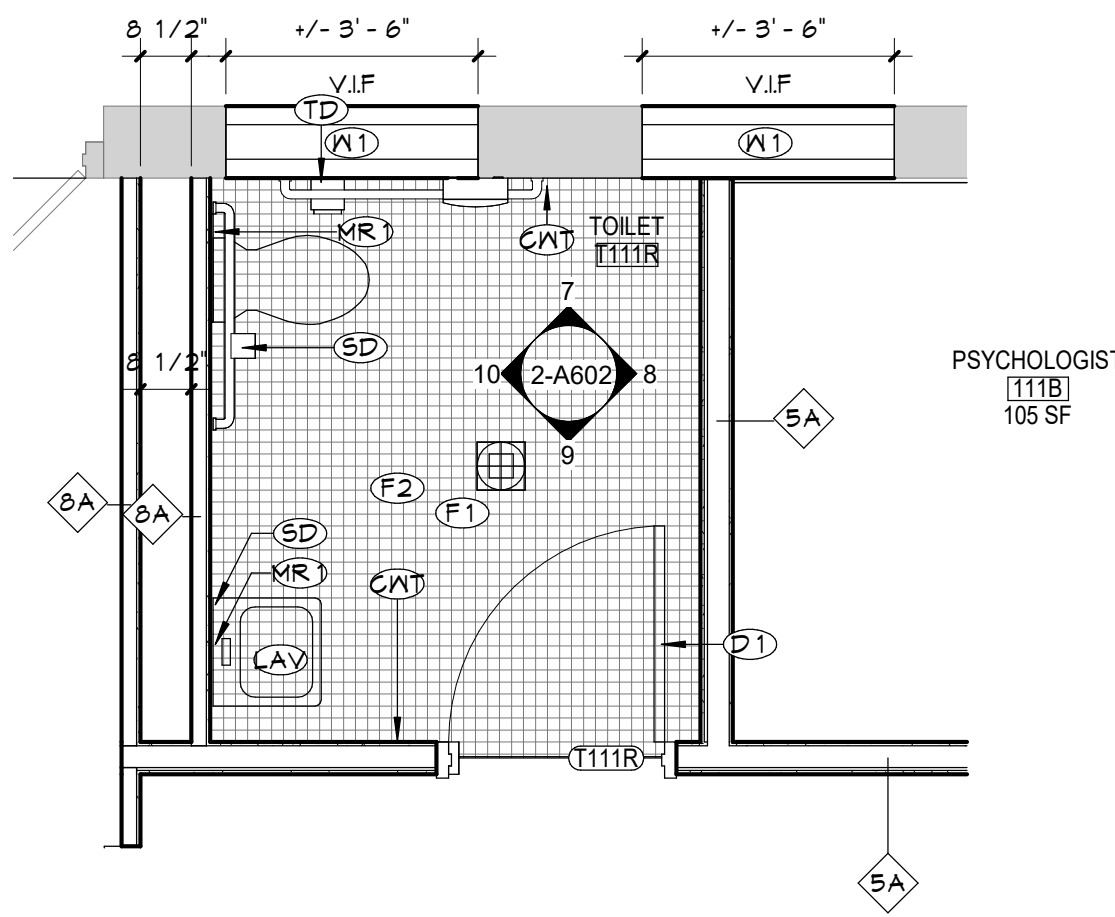

5 TM100 WEST ELEVATION  
2-A602 1/4" = 1'-0"

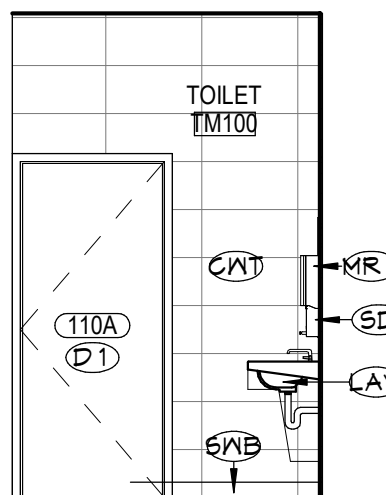

4 TM100 SOUTH ELEVATION  
2-A602 1/4" = 1'-0"

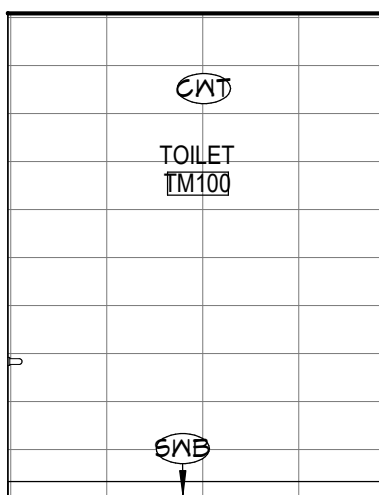

3 TM100 EAST ELEVATION  
2-A602 1/4" = 1'-0"

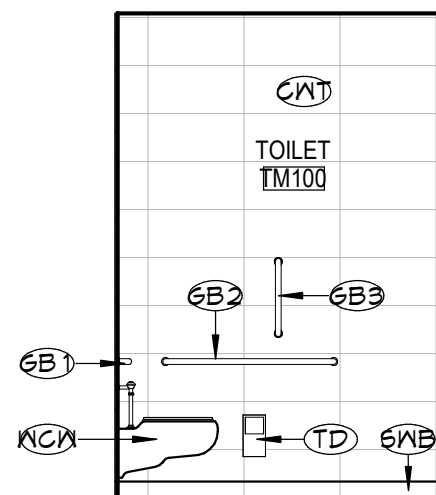

2 TM100 NORTH ELEVATION  
2-A602 1/4" = 1'-0"

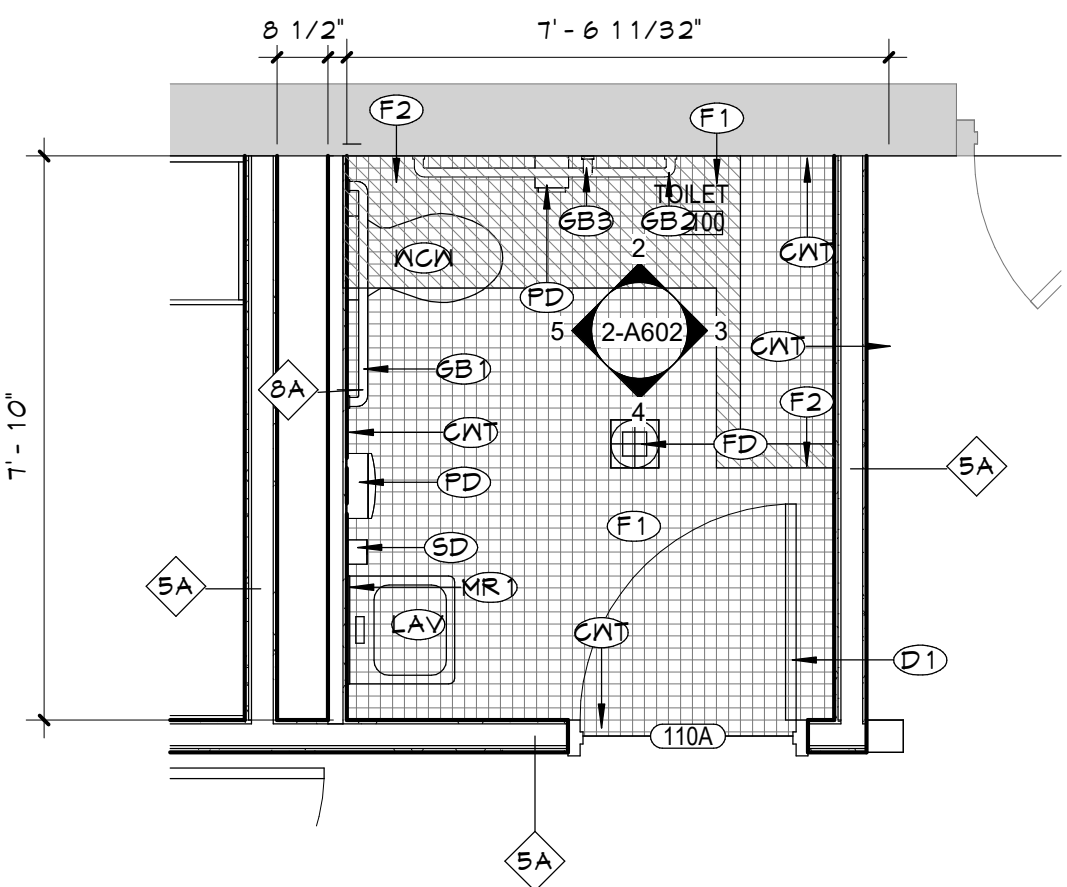

40 Beaver St., Albany, New York 12207-1511  
518-463-8806 www.csarchpc.com

CSARCH

CITY SCHOOL DISTRICT OF NEW ROCHELLE  
HENRY BARNARD ELEMENTARY SCHOOL  
2023 CAPITAL PROJECTS - PHASE 2A

Project Title



Expiration Date: 02/28/2025

DATE	DESCRIPTION

Drawn By: RC  
Checked By: MZ  
Proj. #: 66-11-00-01-0-004-016  
CSArch Proj. #: 188-2301-02  
Issued for Bid: 03/14/2025

Sheet Title  
ENLARGED  
TOILET ROOM  
PLANS,  
ELEVATIONS  
AND DETAILS

Sheet No.  
HBE  
2-A602

CONSTRUCTION DOCUMENTS

COPYRIGHT © ALL RIGHTS RESERVED



## 4 COUNTER DETAIL

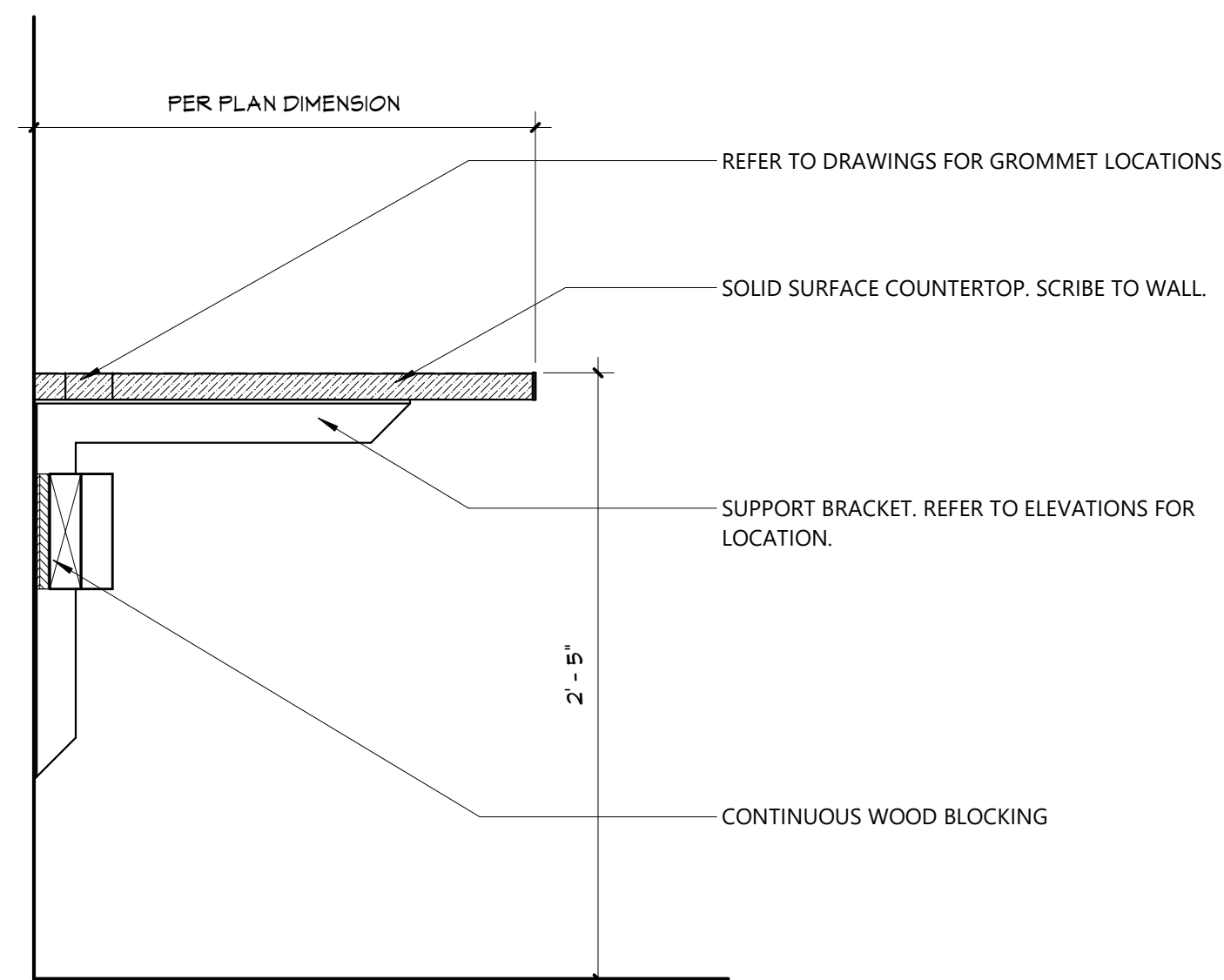

### 3 CASEWORK DETAIL

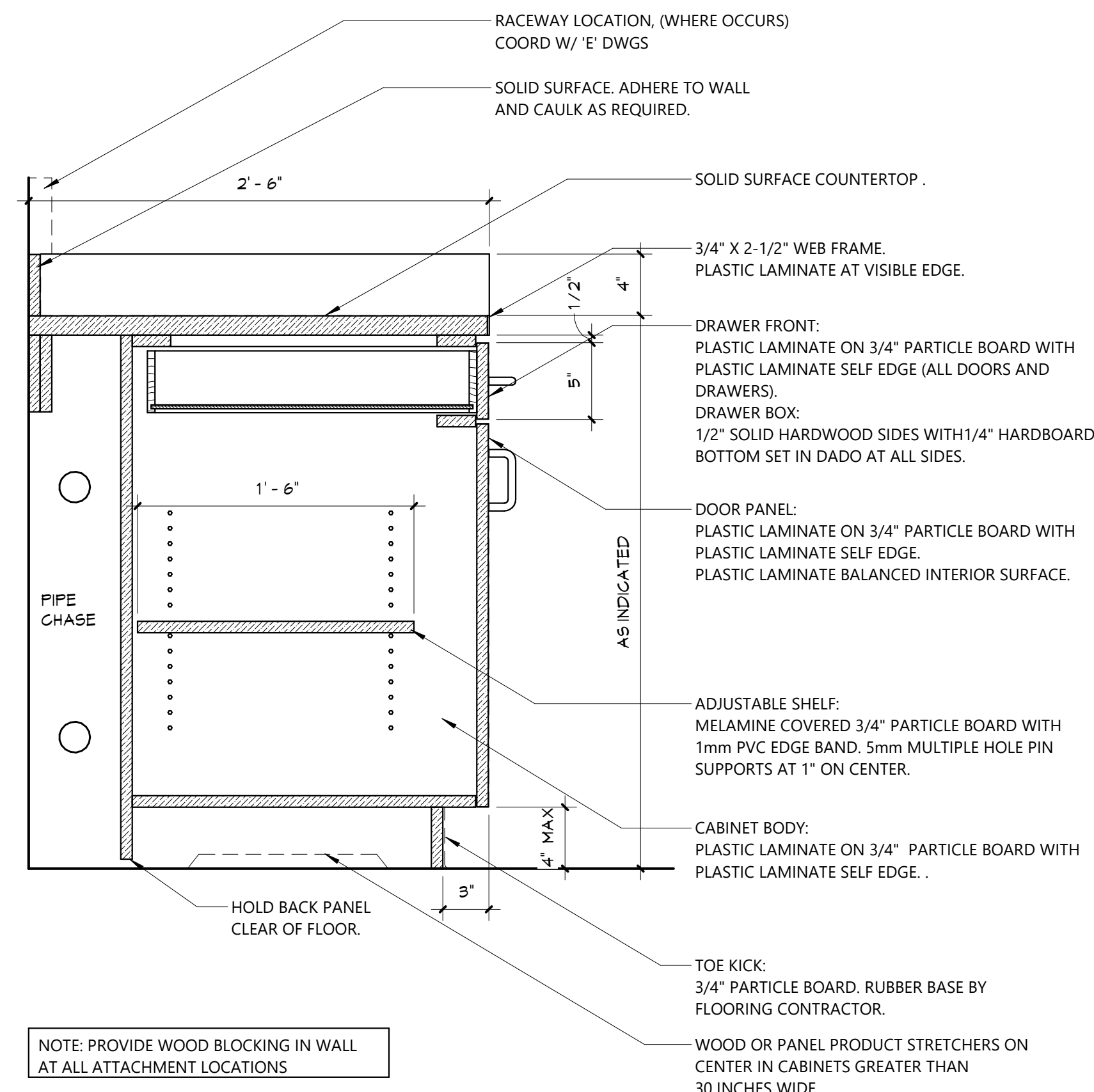

## 2 CASEWORK DETAIL

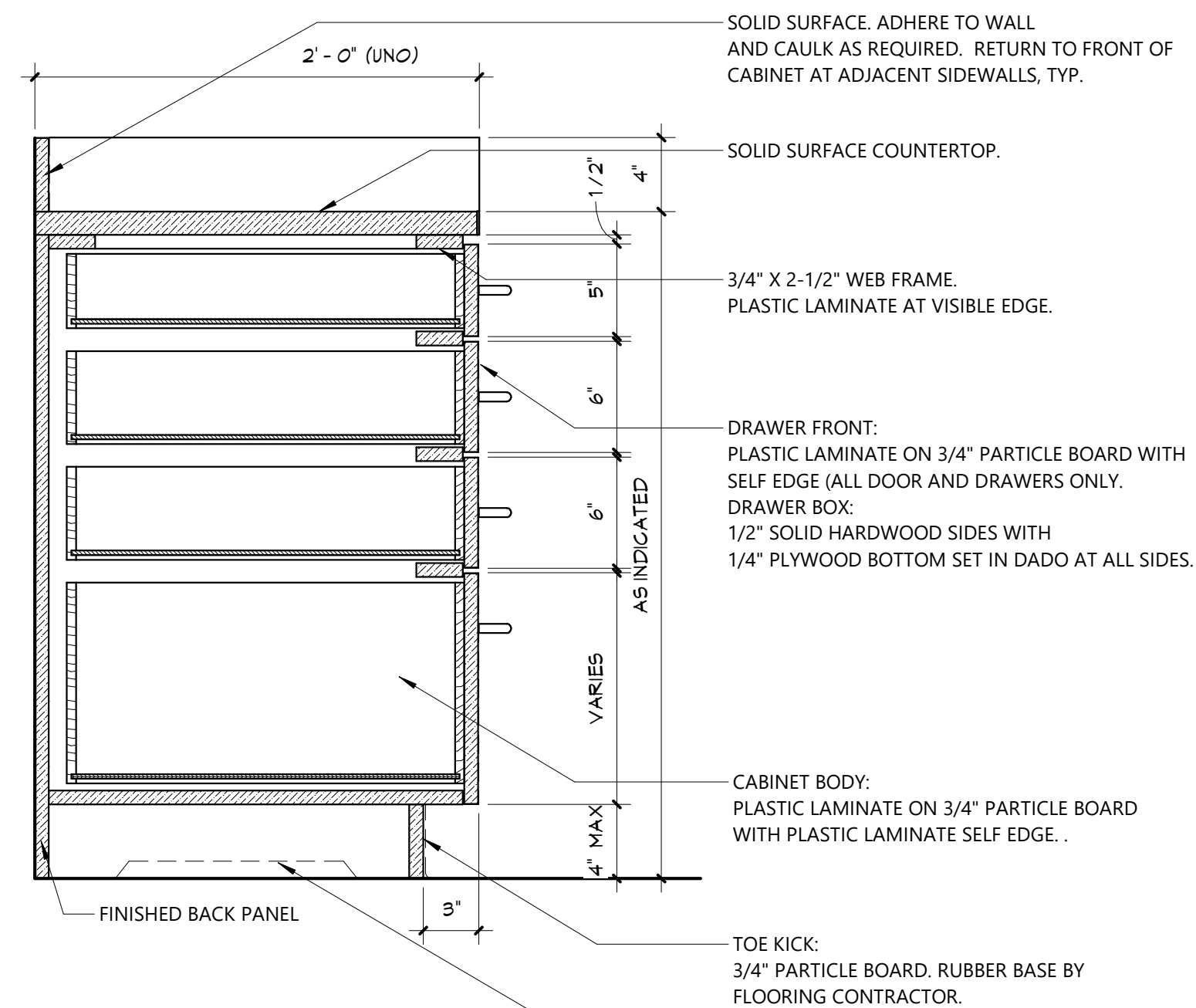

# 1 CASEWORK DETAIL

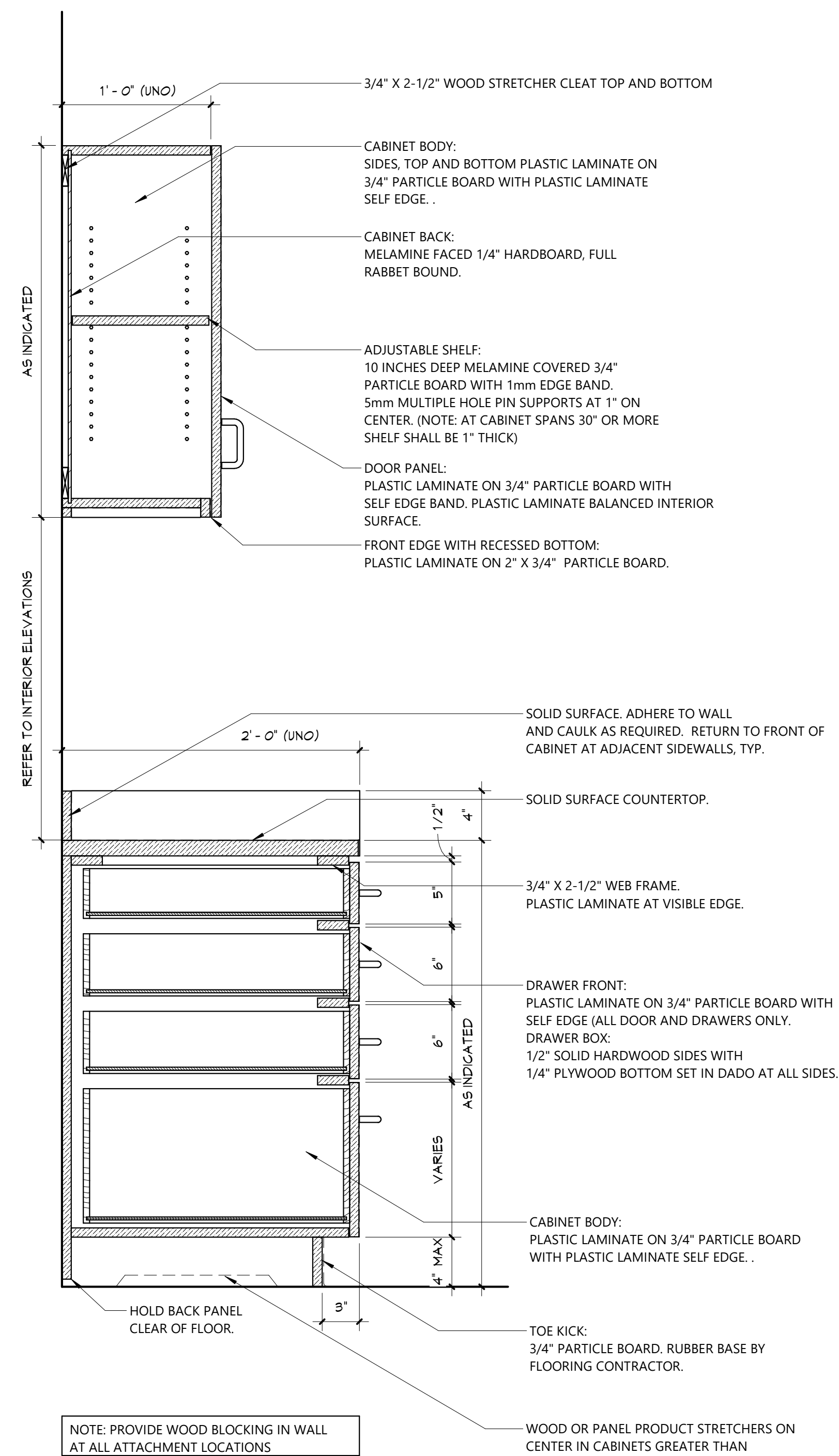

## 6 MAILBOX DETAIL

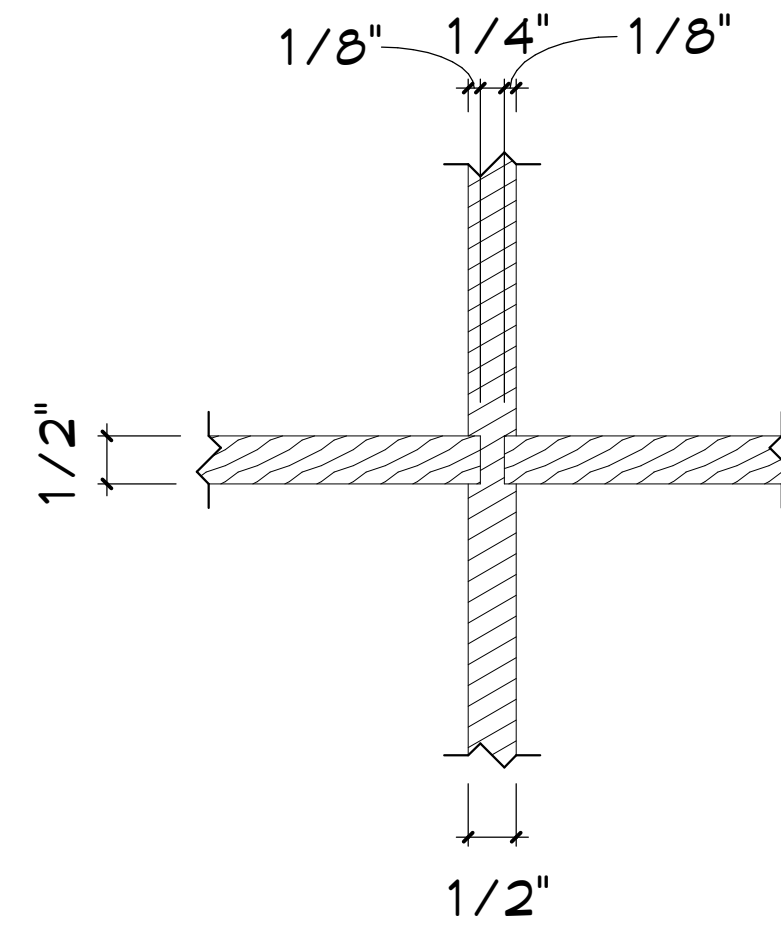

## 5 MAILBOX DETAIL

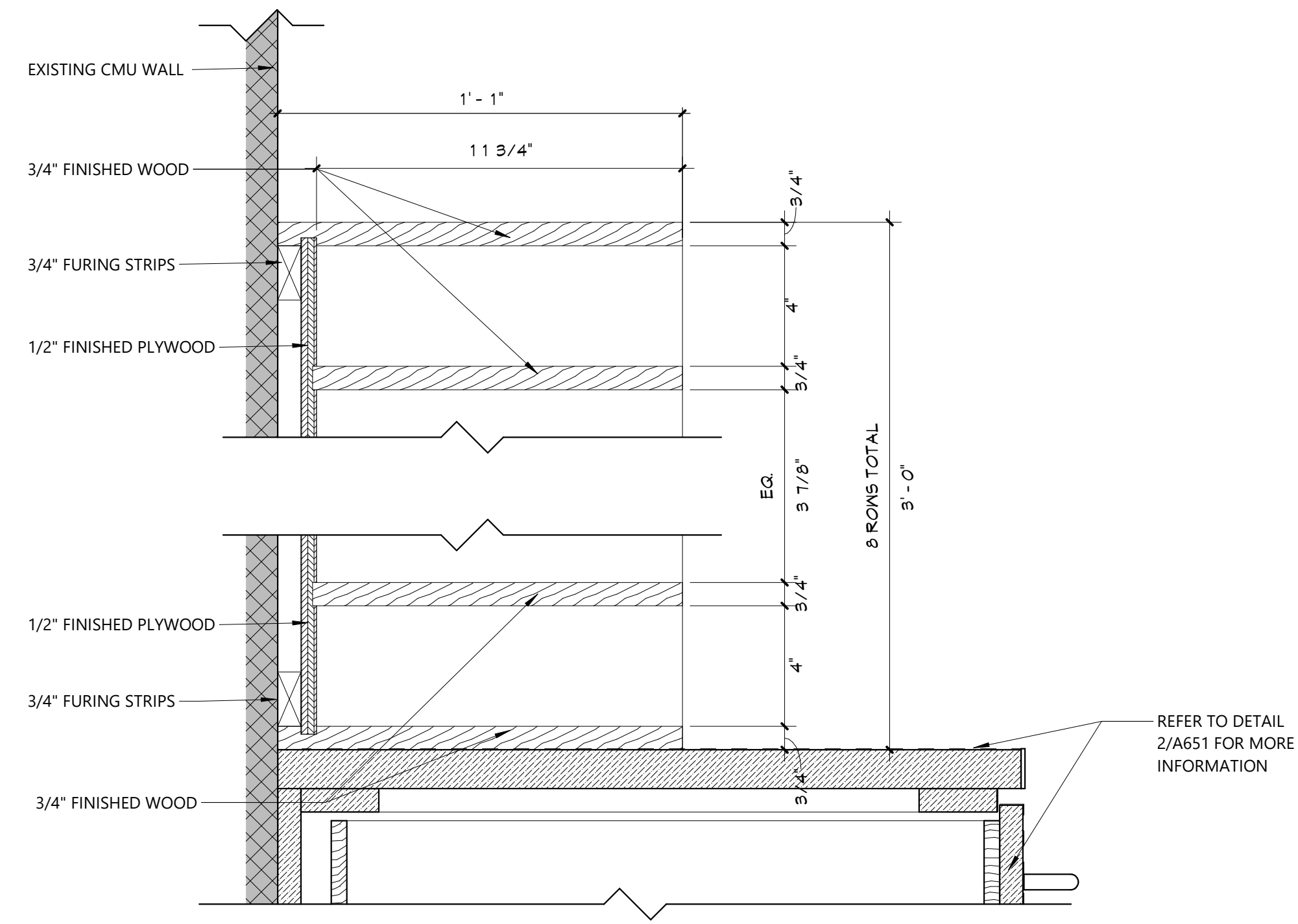











C:\Users\collura\Documents\188-2301\00\_HENRY\_BARNARD\_ES\_collura\A802.rvt

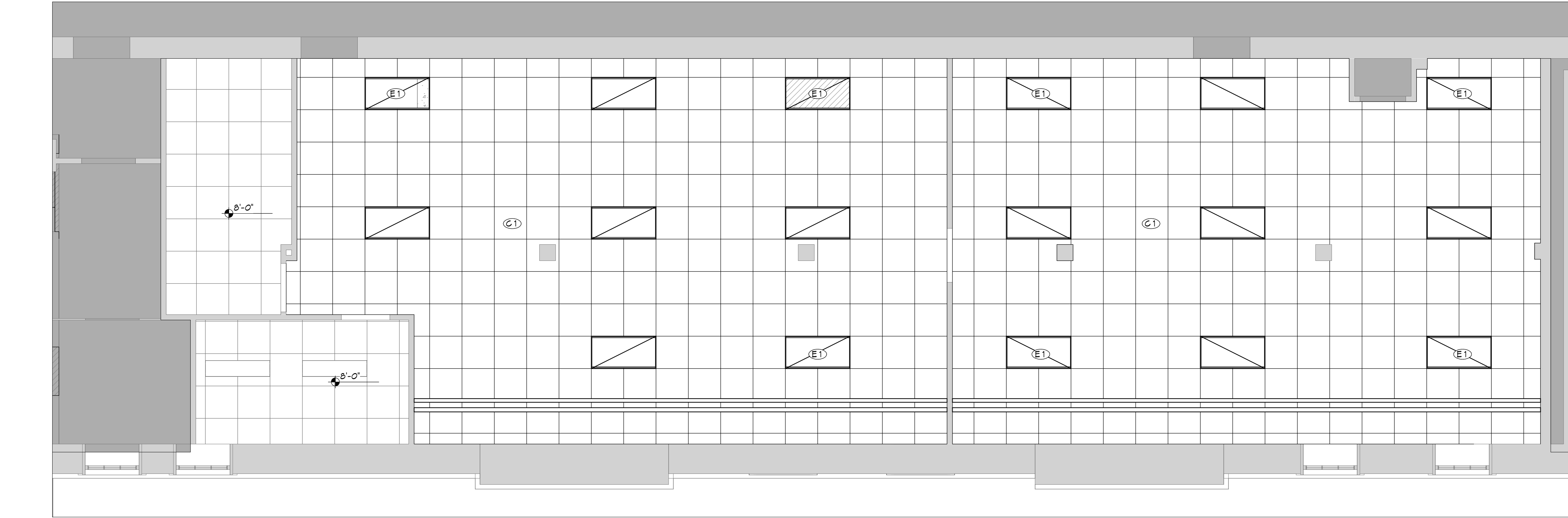

**2** ENLARGED GROUND FLOOR RCP  
2-A802 1/4" = 1'-0"

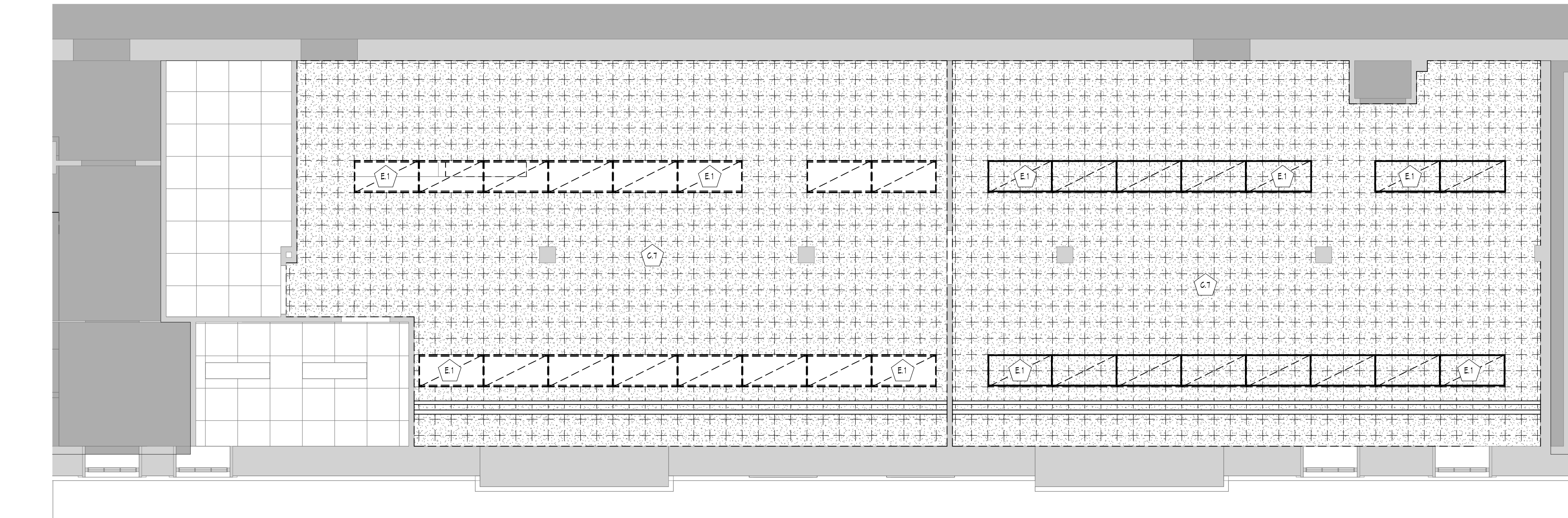

**1** ENLARGED GROUND FLOOR DEMO RCP  
2-A802 1/4" = 1'-0"



#### CEILING NOTES

1. INSTALL CEILING GRIDS CENTERED IN THE ROOM, UNO. IN ROOMS OTHER THAN RECTANGULAR SHAPED, INSTALL GRIDS CENTERED ON WALLS OR OTHER BUILT FEATURES AS INDICATED.
2. INSTALLATION HEIGHTS OF THE CEILINGS MAY VARY SLIGHTLY FROM PLANS IN ROOMS WITH EXTERIOR WINDOWS. ACTUAL CEILING HEIGHT TO BE VERIFIED IN THE FIELD.
3. FINAL INSTALLED CEILINGS SHALL HAVE HEIGHTS COORDINATED WITH OTHER CONTRACTORS WITH ABOVE CEILING WORK AND VERIFIED WITH FIELD CONDITIONS. ALL CHANGES IN CONFIGURATION OR HEIGHTS ARE TO BE APPROVED BY THE ARCHITECT.
4. LIGHT FIXTURES AND MECHANICAL DIFFUSERS ARE SHOWN FOR POSITIONING IN FINISH CEILING SYSTEM. COORDINATE WITH MECHANICAL AND ELECTRICAL DRAWINGS FOR FIXTURE TYPES, MECHANICAL DIFFUSERS, WALL MOUNTED FIXTURES, AND INSTALLATION OF FIXTURES IN SPACES WITHOUT CEILINGS. (LIGHTING AND HVAC DIFFUSERS ARE SHOWN FOR COORDINATION ONLY - SEE MECHANICAL AND ELECTRICAL DRAWINGS FOR SPECIFIC INFORMATION).
5. CENTER LIGHTS, DIFFUSERS, EXIT SIGNS, SMOKE DETECTORS, SPEAKERS, GENERAL ALARM SPEAKERS/STROBES & MISC DEVICES IN CEILING TILES WHERE THEY ARE LOCATED. ALIGN MULTIPLE ITEM CENTER OR EDGES.

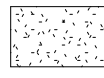
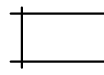
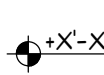

#### CEILING LEGEND

-  GWB OR PLASTER CEILING, REFER TO DETAILS AND ROOM FINISH SCHEDULE
-  SUSPENDED ACOUSTICAL CEILING TILE SYSTEM (TYPICALLY 2X2 OR 2X4)
-  CEILING HEIGHT ABOVE FINISHED FLOOR, REFER TO FINISH PLANS & SCHEDULE

**ELECTRICAL EQUIPMENT**, REFER TO ELECTRICAL DRAWINGS FOR ADDITIONAL INFORMATION.

-  2'x4' LIGHT FIXTURE
-  2'x2' LIGHT FIXTURE
-  1'x1' LIGHT FIXTURE

**MECHANICAL EQUIPMENT**, REFER TO MECHANICAL DRAWINGS FOR ADDITIONAL INFORMATION.

-  HVAC SUPPLY GRILLE
-  HVAC RETURN GRILLE

#### KEYNOTES

#	DESCRIPTION
C1	24"x24" ACOUSTIC PANELS AND SUSPENSION SYSTEM.
C.7	REMOVE 1X1 CONCEALED SPLINE CEILING SYSTEM IN ITS ENTIRETY, INCLUDING ALL HANGERS AND FASTENERS. COORDINATE WITH ELECTRICAL AND MECHANICAL DRAWINGS FOR OTHER REMOVALS.
E1	LIGHT FIXTURE INSTALLATION, TYPICAL REFER TO 'E' DRAWINGS.
E.1	LIGHT FIXTURE REMOVAL, REFER TO 'E' DRAWINGS AND ABATEMENT DRAWINGS AND REPORT.

#### KEY PLAN

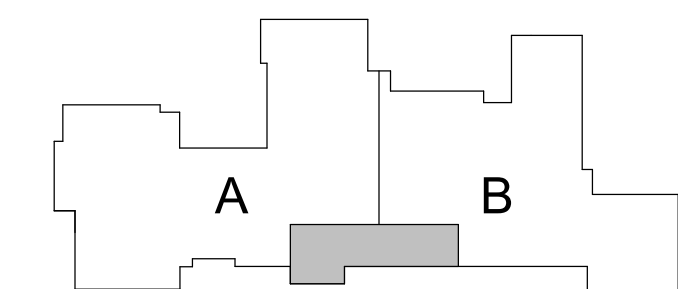

COPYRIGHT © ALL RIGHTS RESERVED

40 Beaver St., Albany, New York 12207-1511  
518-463-8806 www.csarchitect.com

Consultant

CITY SCHOOL DISTRICT OF NEW ROCHELLE  
HENRY BARNARD ELEMENTARY SCHOOL  
2023 CAPITAL PROJECTS - PHASE 2A

Project Title



Expiration Date: 02/28/2025

DATE	DESCRIPTION

Drawn By: RC  
Checked By: MZ  
Proj. #: 66-11-00-01-0-004-016  
CSArch Proj. #: 188-2301.02  
Issued for Bid: 03/14/2025

Sheet Title  
ENLARGED  
GROUND  
DEMOLITION  
& NEW WORK  
RCP

Sheet No.  
HBE  
2-A802

CONSTRUCTION DOCUMENTS

CSARCH



C:\Users\collura\Documents\188-2301\00\_HENRY\_BARNARD\_ES\_collura\A\ARE.rvt

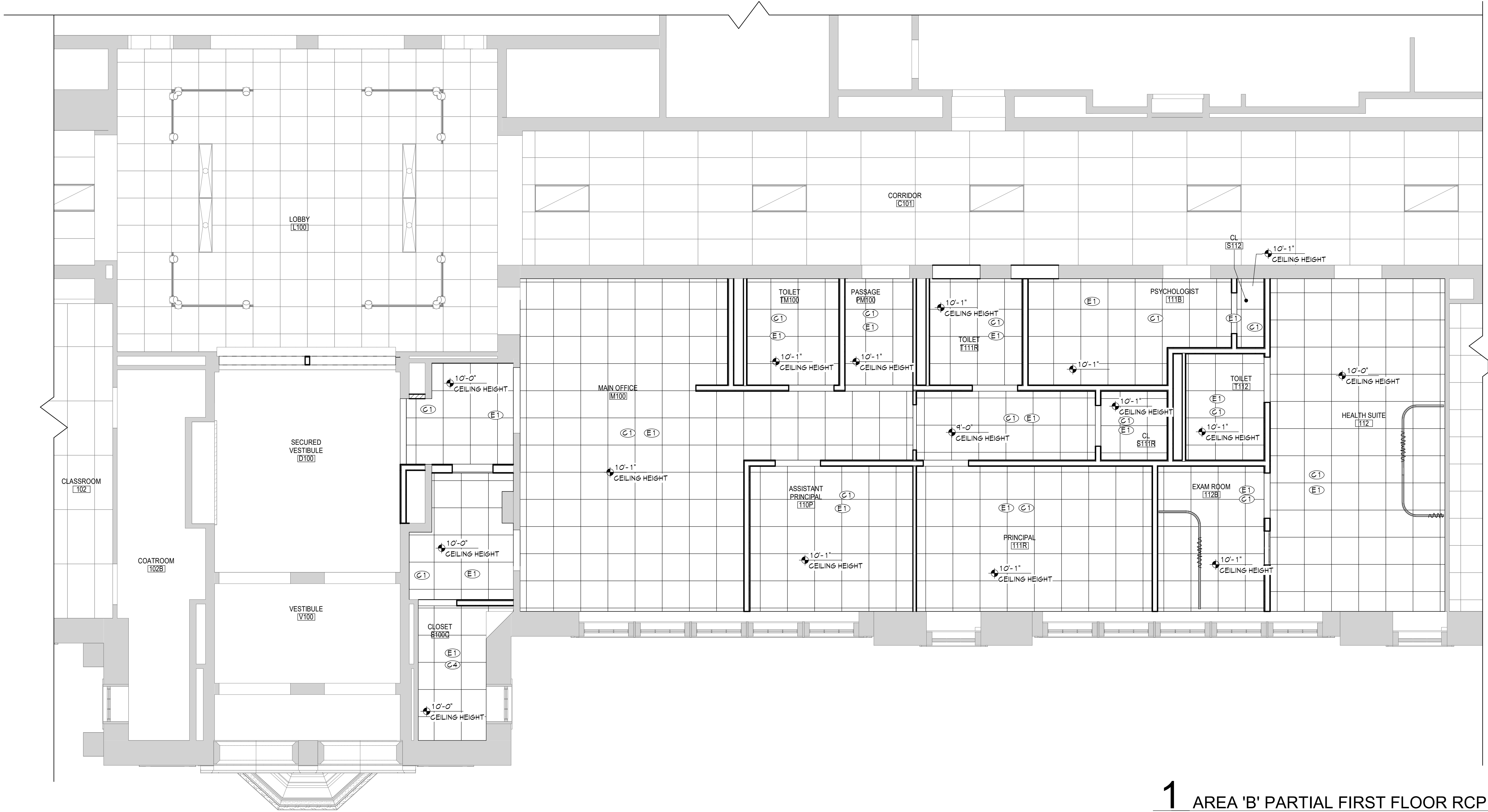

1 AREA 'B' PARTIAL FIRST FLOOR RCP  
2-A812 1/4" = 1'-0"

### CEILING NOTES

1. INSTALL CEILING GRIDS CENTERED IN THE ROOM, UNO. IN ROOMS OTHER THAN RECTANGULAR SHAPED, INSTALL GRIDS CENTERED ON WALLS OR OTHER BUILT FEATURES AS INDICATED.
2. INSTALLATION HEIGHTS OF THE CEILINGS MAY VARY SLIGHTLY FROM PLANS IN ROOMS WITH EXTERIOR WINDOWS. ACTUAL CEILING HEIGHT TO BE VERIFIED IN THE FIELD.
3. FINAL INSTALLED CEILINGS SHALL HAVE HEIGHTS COORDINATED WITH OTHER CONTRACTORS WITH ABOVE CEILING WORK AND VERIFIED WITH FIELD CONDITIONS. ALL CHANGES IN CONFIGURATION OR HEIGHTS ARE TO BE APPROVED BY THE ARCHITECT.
4. LIGHT FIXTURES AND MECHANICAL DIFFUSERS ARE SHOWN FOR POSITIONING IN FINISH CEILING SYSTEM. COORDINATE WITH MECHANICAL AND ELECTRICAL DRAWINGS FOR FIXTURE TYPES, MECHANICAL DIFFUSERS, WALL MOUNTED FIXTURES, AND INSTALLATION OF FIXTURES IN SPACES WITHOUT CEILINGS. (LIGHTING AND HVAC DIFFUSERS ARE SHOWN FOR COORDINATION ONLY - SEE MECHANICAL AND ELECTRICAL DRAWINGS FOR SPECIFIC INFORMATION).
5. CENTER LIGHTS, DIFFUSERS, EXIT SIGNS, SMOKE DETECTORS, SPEAKERS, GENERAL ALARM SPEAKERS/STROBES & MISC DEVICES IN CEILING TILES WHERE THEY ARE LOCATED. ALIGN MULTIPLE ITEM CENTER OR EDGES.

### CEILING LEGEND

- GWB OR PLASTER CEILING, REFER TO DETAILS AND ROOM FINISH SCHEDULE
- SUSPENDED ACOUSTICAL CEILING TILE SYSTEM (TYPICALLY 2X2 OR 2X4)
- CEILING HEIGHT ABOVE FINISHED FLOOR, REFER TO FINISH PLANS & SCHEDULE

ELECTRICAL EQUIPMENT, REFER TO ELECTRICAL DRAWINGS FOR ADDITIONAL INFORMATION.

- 2'x4' LIGHT FIXTURE
- 2'x2' LIGHT FIXTURE
- 1'x1' LIGHT FIXTURE

MECHANICAL EQUIPMENT, REFER TO MECHANICAL DRAWINGS FOR ADDITIONAL INFORMATION.

- HVAC SUPPLY GRILLE
- HVAC RETURN GRILLE

### KEYNOTES

#	DESCRIPTION
C1	24"x24" ACOUSTIC PANELS AND SUSPENSION SYSTEM.
C4	REINSTALL SALVAGED EXISTING SUSPENDED CEILING PANELS IN NEW NEW MODIFIED ACOUSTIC PANEL GRID SYSTEM. REFER TO ELECTRICAL AND MECHANICAL DRAWINGS FOR EQUIPMENT INSTALLATIONS.
E1	LIGHT FIXTURE INSTALLATION, TYPICAL REFER TO 'E' DRAWINGS.

### KEY PLAN

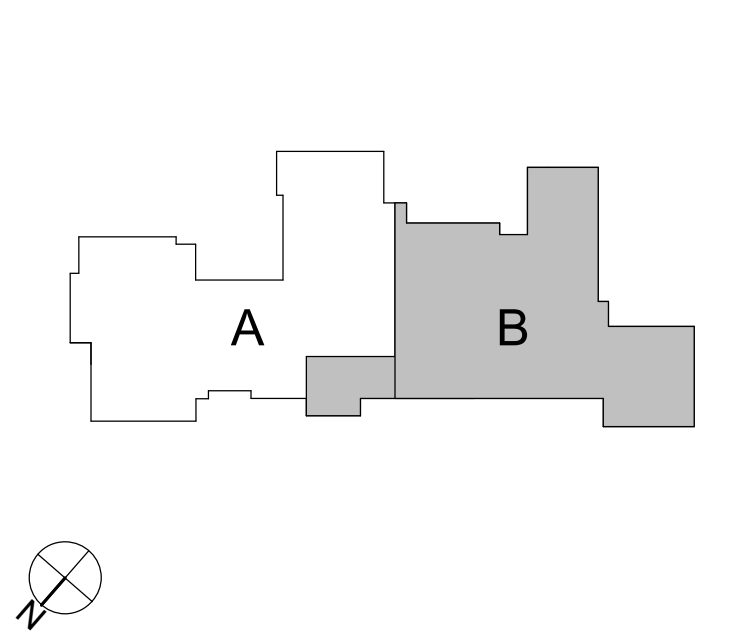

40 Beaver St., Albany, New York 12207-1511  
518-463-8806 www.csarch.com

Consultant

CITY SCHOOL DISTRICT OF NEW ROCHELLE  
HENRY BARNARD ELEMENTARY SCHOOL  
2023 CAPITAL PROJECTS - PHASE 2A

Project Title



Expiration Date: 02/28/2025

DATE	DESCRIPTION

Drawn By: RC  
Checked By: MZ  
Proj. #: 66-11-00-01-0-004-016  
CSArch Proj. #: 188-2301.02  
Issued for Bid: 03/14/2025

Sheet Title

ENLARGED  
VESTIBULE  
REFLECTED  
CEILING PLAN

Sheet No.

HBE  
2-A812

CONSTRUCTION DOCUMENTS

COPYRIGHT © ALL RIGHTS RESERVED



C:\Users\collura\Documents\188-230100-HENRY\_BARNARD\_ES\_collura\HBE.rvt

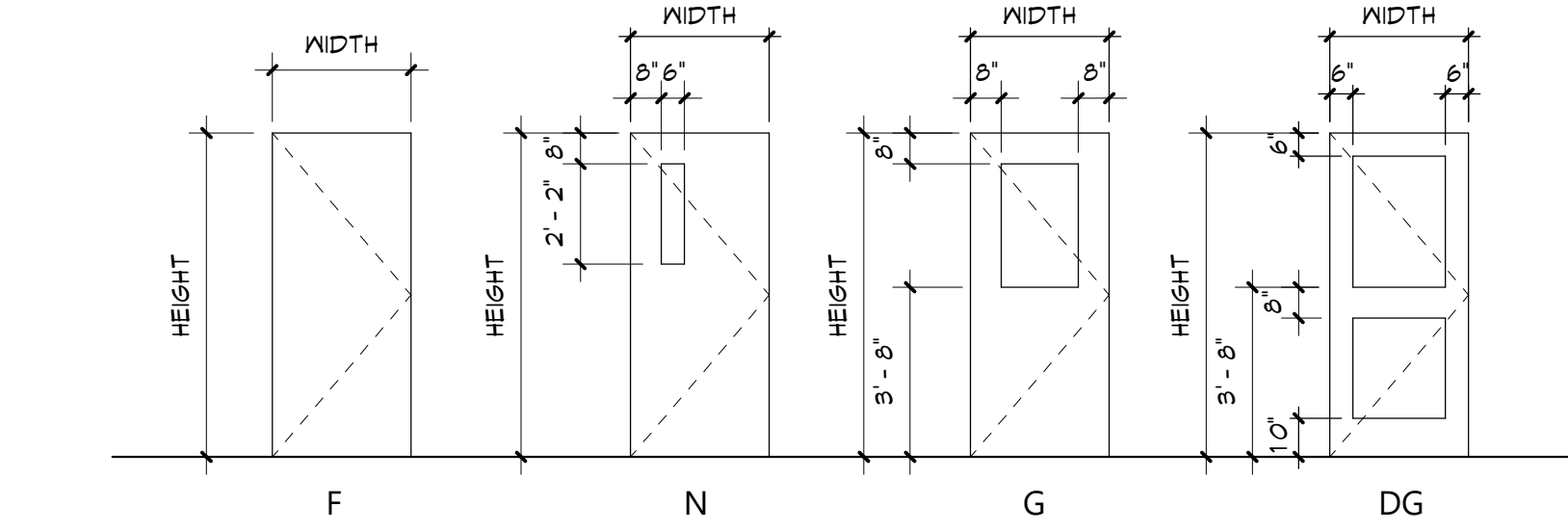

A900 DOOR TYPES

1/4" = 1'-0"

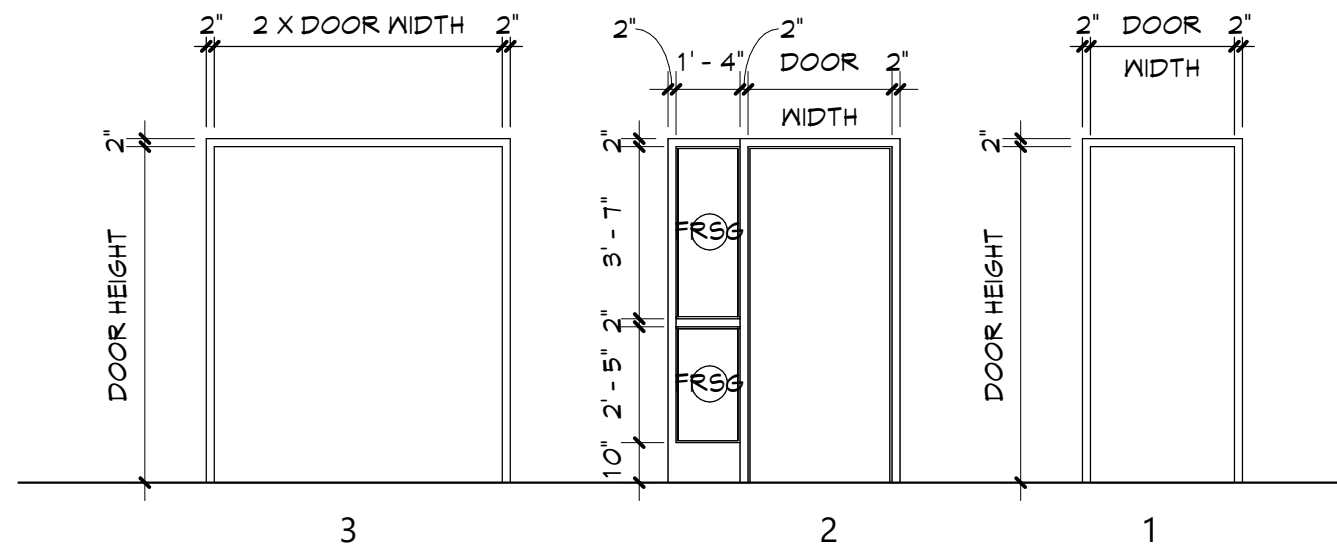

A900 FRAME TYPES

1/4" = 1'-0"

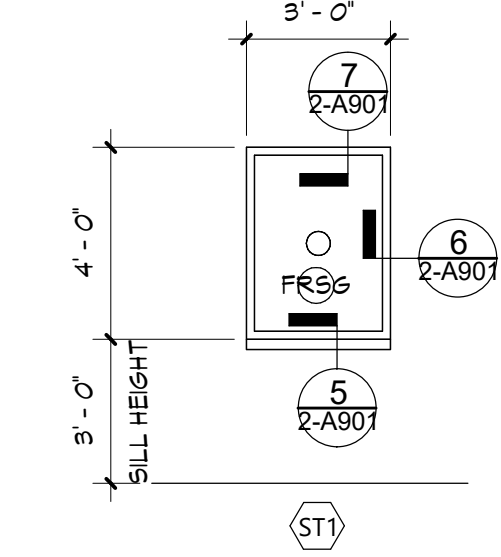

A900 WINDOW TYPES

1/4" = 1'-0"

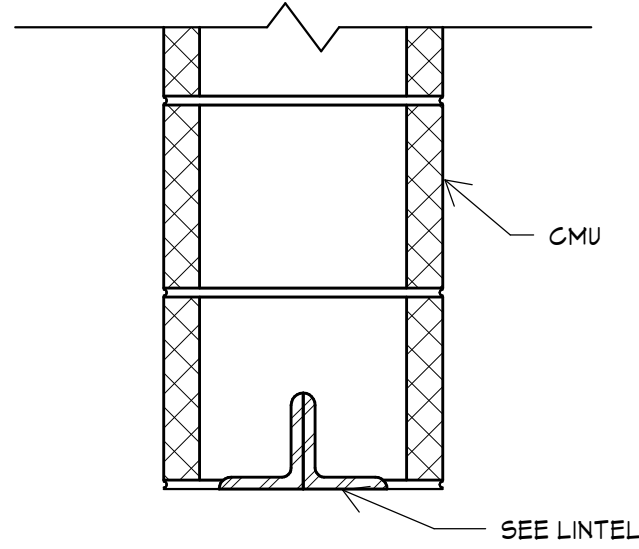

- NOTES:
1. PROVIDE 1 ANGLE FOR EACH 4" OF MASONRY WIDTH.
  2. BEAR LINTELS 6" MINIMUM EACH END OF OPENING.
  3. PROVIDE SOLID MASONRY AT LINTEL BEARING.
  4. WHERE LINTEL BEARING INTERFERES WITH CONTROL JOINT PLACEMENT, PROVIDE FLEXIBLE CAULK JOINT AT THIS LOCATION.
  5. ALL EXTERIOR/EXPOSED LINTELS ARE TO BE HOT-DIP GALVANIZED.
  6. SEE ARCH AND MECH DRAWINGS FOR SIZE AND LOCATION OF OPENINGS.
  7. CONSULT THE ENGINEER TO CONFIRM LINTEL REQUIREMENTS WHEN THE LINTEL SIZE IS NOT SHOWN ON PLAN AND ONE OF THE FOLLOWING OCCURS:
    - A. WHEN LINTEL OPENING OCCURS IN BEARING WALLS.
    - B. THE HEIGHT OF CMU ABOVE LINTEL IS LESS THAN THE OPENING WIDTH.
    - C. A CONTROL JOINT IS LOCATED DIRECTLY ABOVE OR WITHIN 16" OF THE JAMB OPENING.
  8. PLANS DO NOT SHOW THE FULL SCOPE OF STEEL LINTELS REQUIRED FOR NEW WALL OPENINGS FOR DOORS, WINDOWS, DUCTS, LOUVERS, ETC. FOR MASONRY OPENING SIZE, SEE ARCH AND MECH DRAWINGS.

STEEL ANGLE LOOSE LINTEL SCHEDULE		
MASONRY OPENING	ANGLE SIZE	LABEL
UP TO	L3 1/2" x 3	L
OVER 4'-0" TO	L4 3/8 1 1/2" x	L
OVER 5'-0" TO	L4 3/8 1 1/2" x	L
OVER 6'-0" TO	L6 3/8 1 1/2" x	L

## 10 LOOSE LINTEL SCHEDULE

2-A901 1 1/2" = 1'-0"

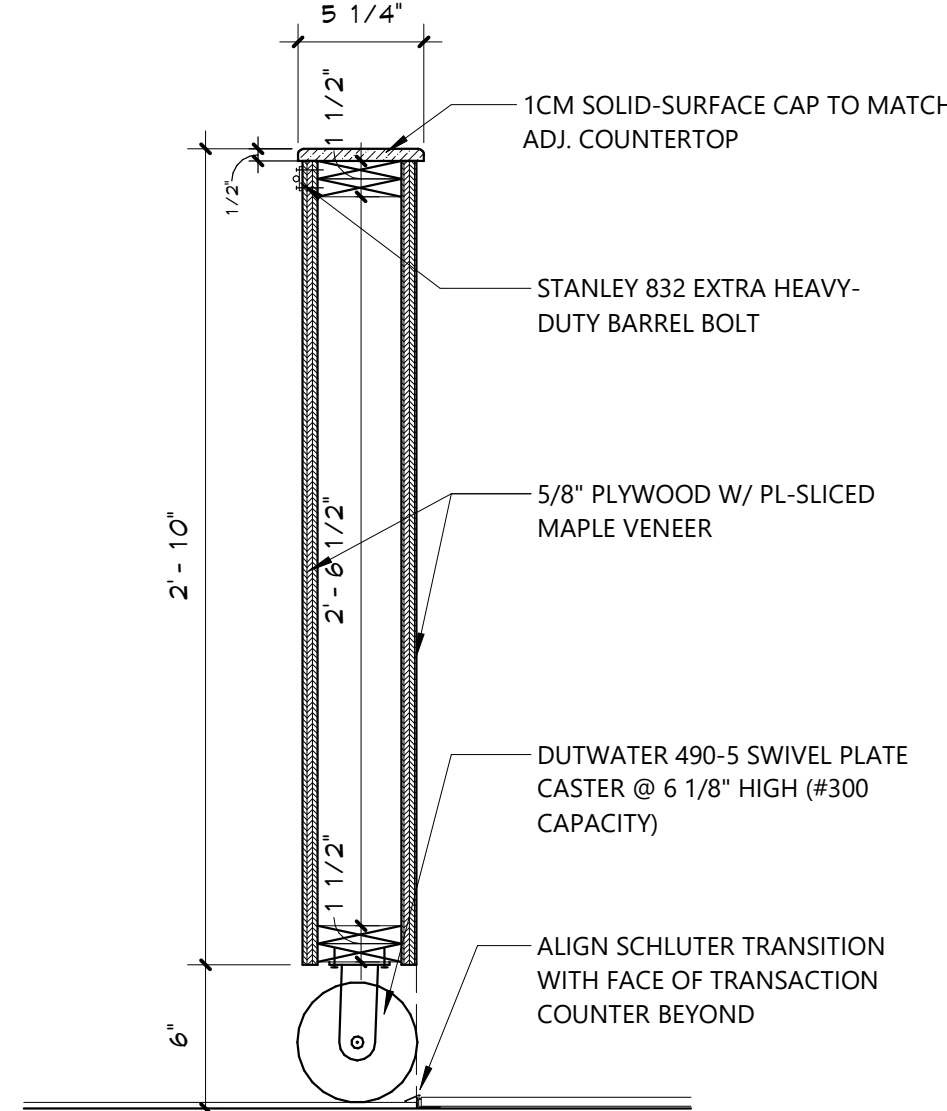

## 9 COUNTER DOOR DETAIL

2-A901 1 1/2" = 1'-0"

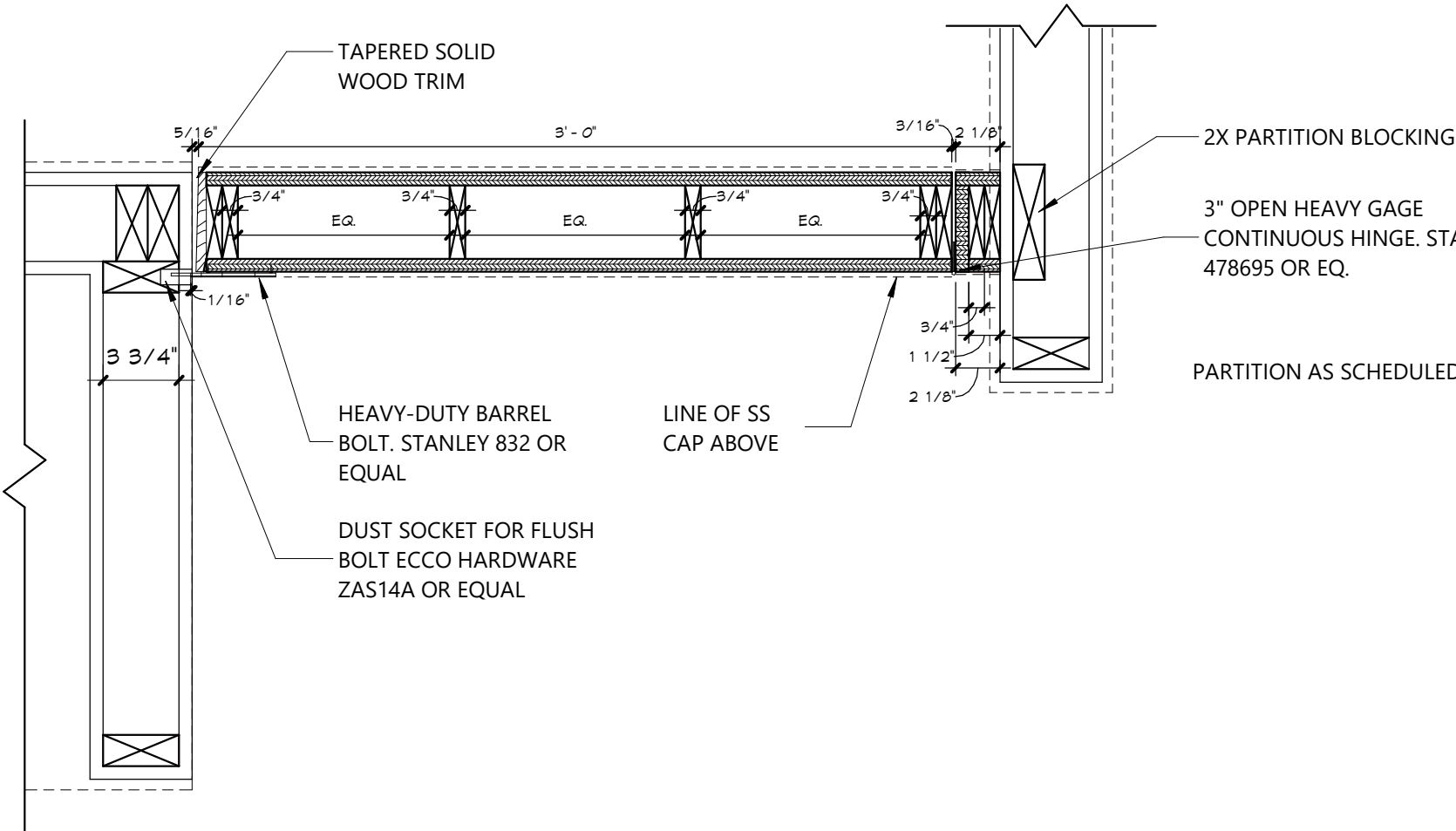

## 8 COUNTER DOOR DETAIL

2-A901 1 1/2" = 1'-0"

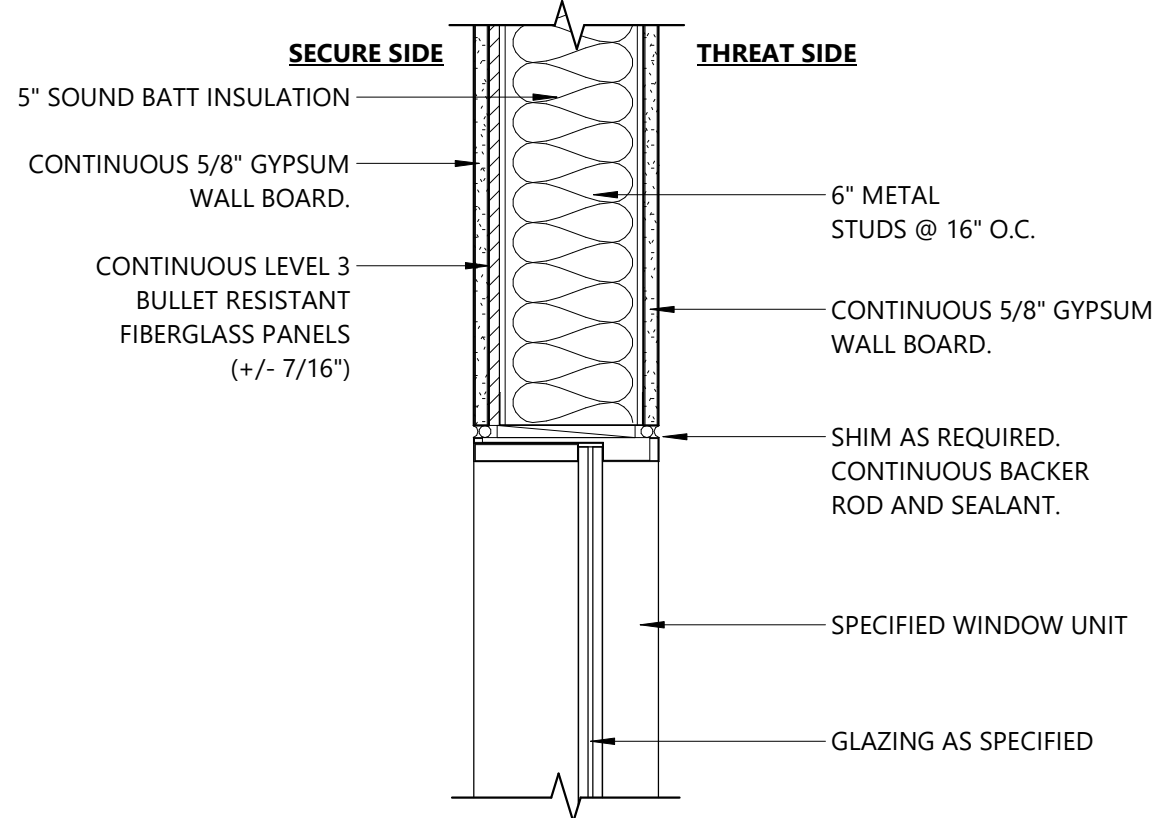

## 7 HEAD DETAIL - SECURITY WINDOW

2-A901 1 1/2" = 1'-0"

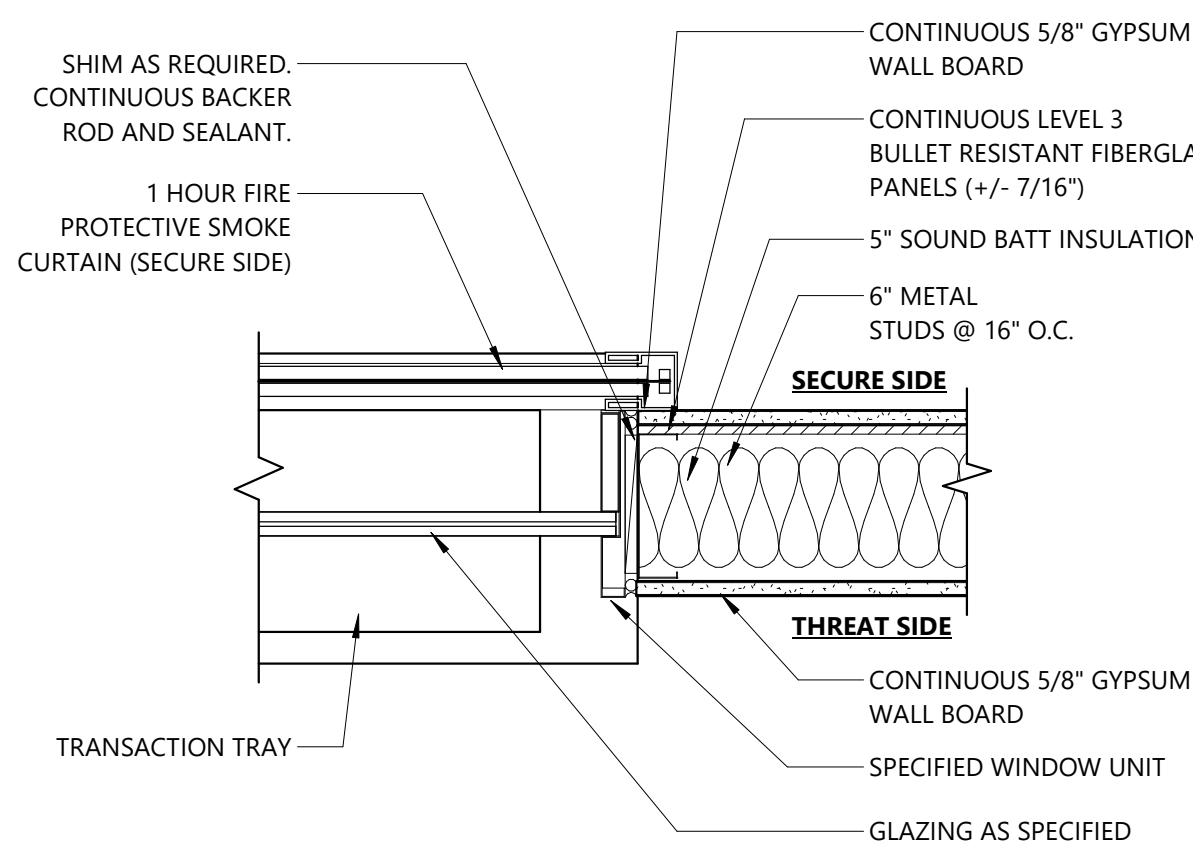

## 6 JAMB DETAIL - SECURITY WINDOW

2-A901 1 1/2" = 1'-0"

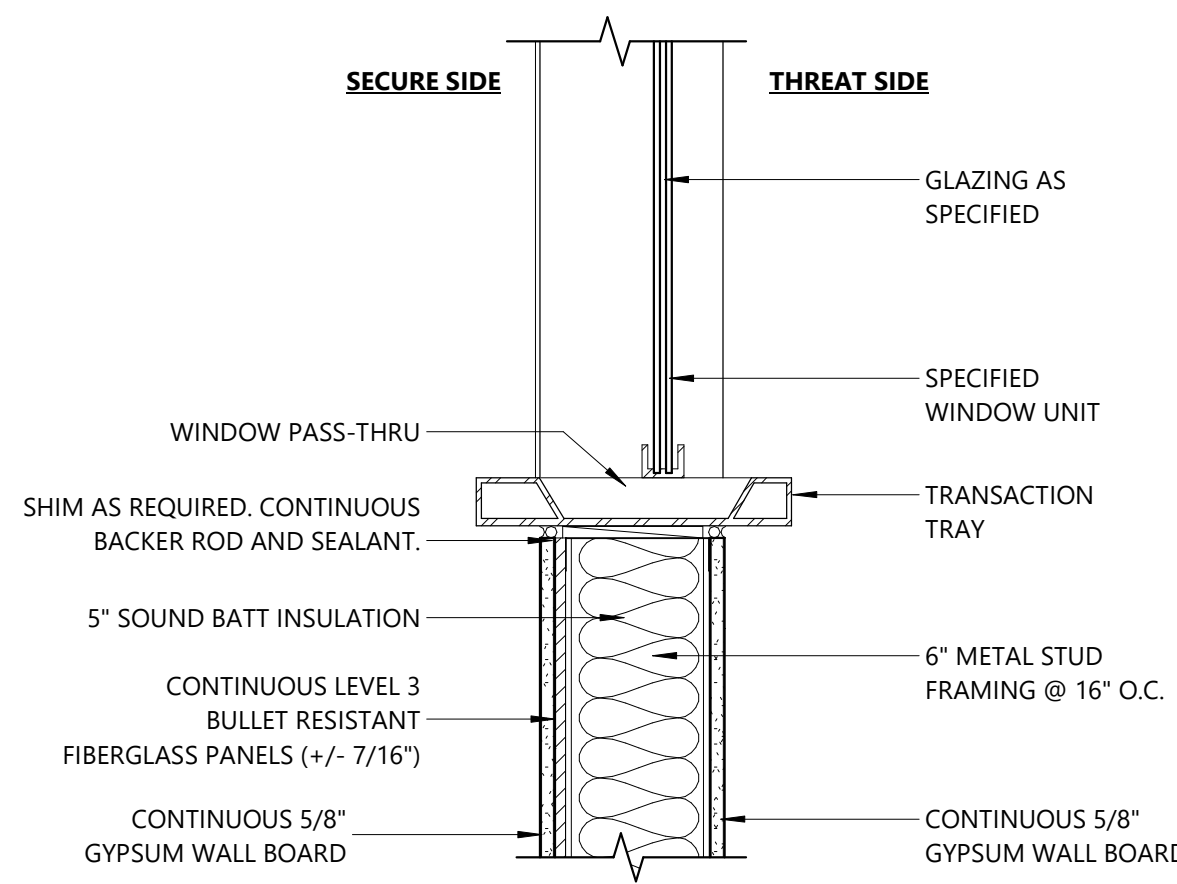

## 5 SILL DETAIL - SECURITY WINDOW

2-A901 1 1/2" = 1'-0"

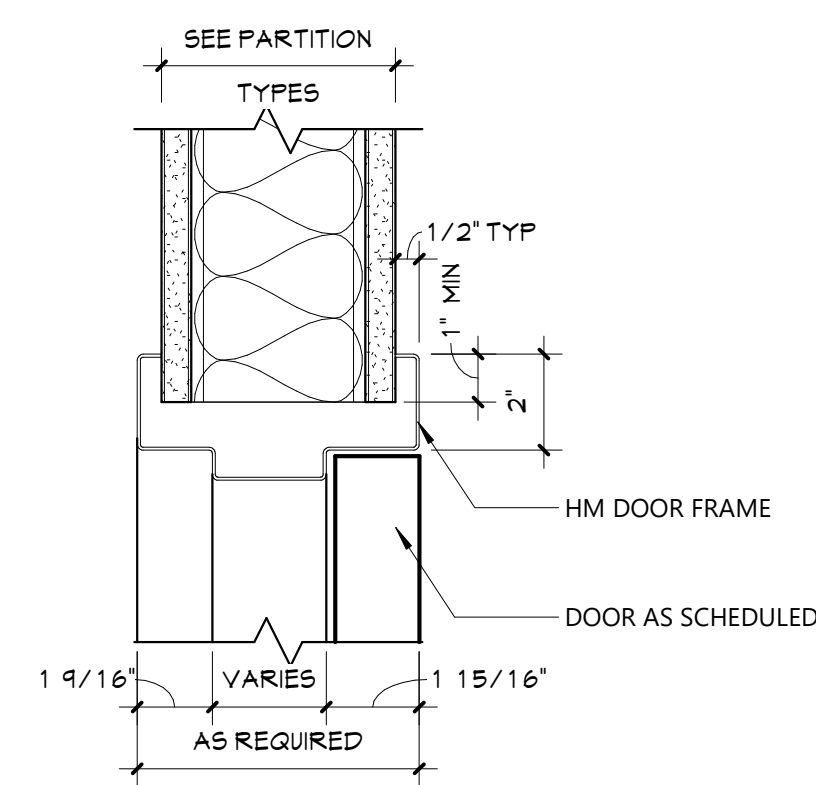

## 4 HEAD DETAIL

2-A901 3" = 1'-0"

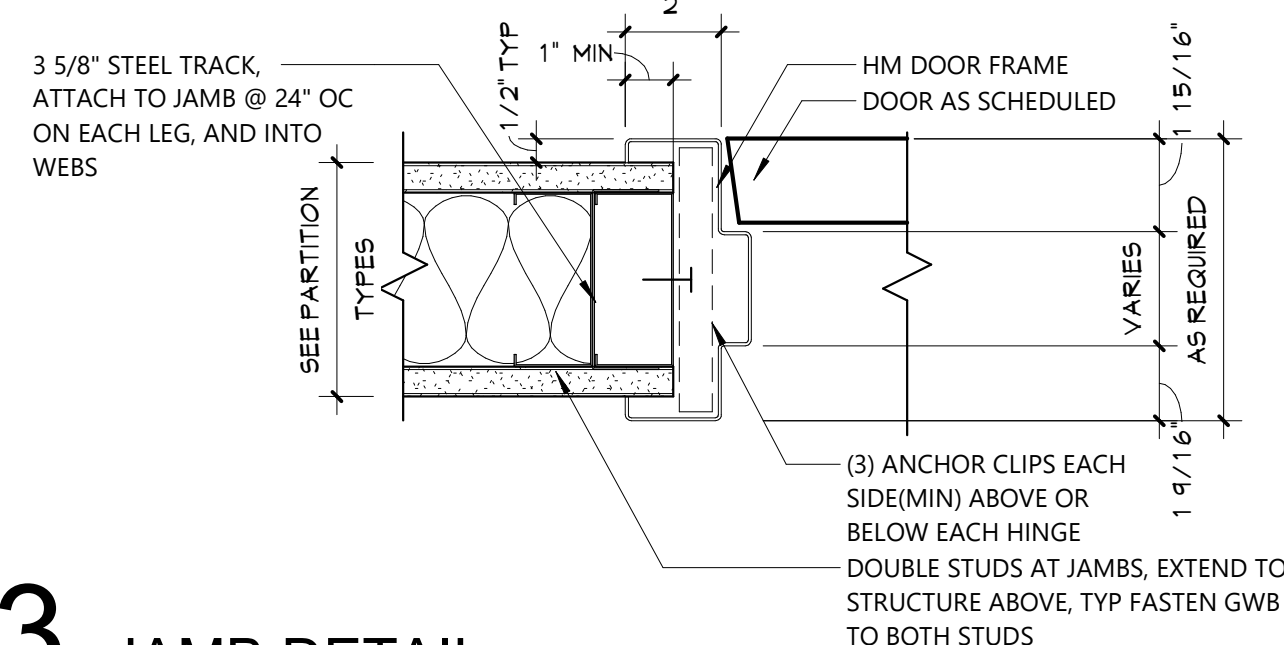

## 3 JAMB DETAIL

2-A901 3" = 1'-0"

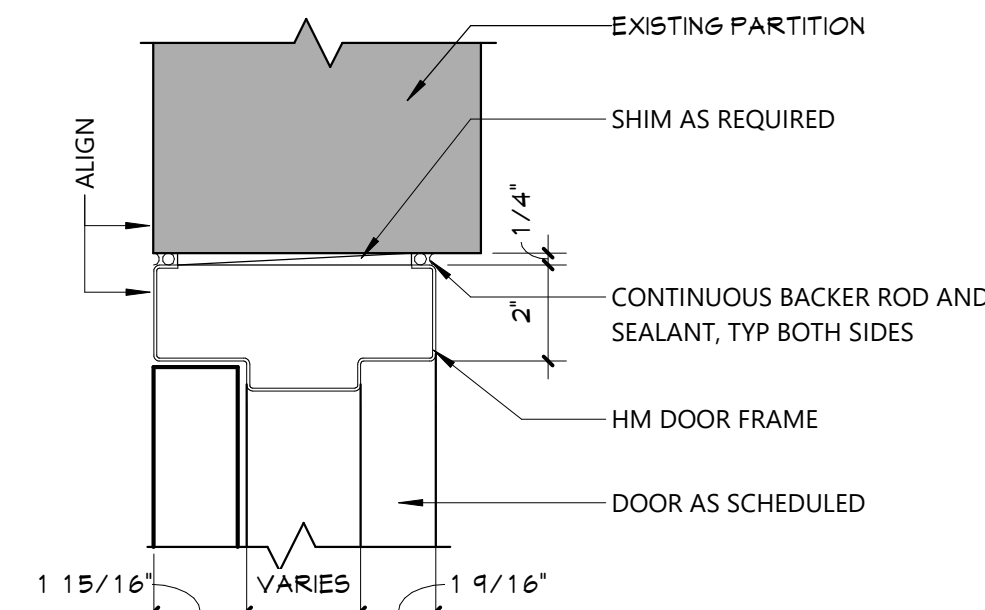

## 2 HEAD DETAIL

2-A901 3" = 1'-0"

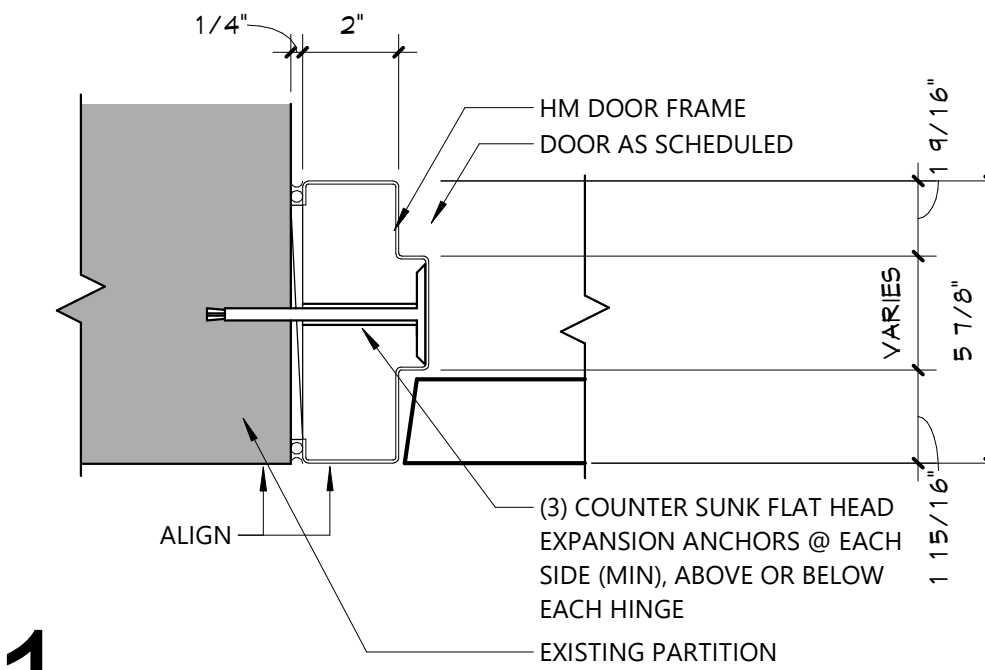

## 1 JAMB DETAIL

2-A901 3" = 1'-0"

DOOR SCHEDULE																									
DOOR NUMBER	QUANTITY	FROM	ROOM NAME	TO	ROOM NAME	DOOR						FRAME											REMARKS	DOOR NUMBER	
						WIDTH	HEIGHT	THICKNESS	TYPE	MATERIAL	FINISH	TYPE	MATERIAL	FINISH	HEAD DETAIL	JAMB DETAIL	SILL DETAIL	LABEL (MIN)	GLAZING	HARDWARE	MAG HOLD-OPEN	ACCESS CONTROL			
110A	1	M100	MAIN OFFICE	TM100	TOILET	3'-0"	7'-0"	1 3/4"	F	WD	FF	1	HM	PT	4/A901	3/A901	-	-	9.0	-	-	-	-	-	110A
110P	1	M100	MAIN OFFICE	110P	ASSISTANT PRINCIPAL	3'-0"	7'-0"	1 3/4"	N	WD	FF	1	HM	PT	4/A901	3/A901	-	-	LM	10.0	-	-	-	-	110P
111	1	M100	MAIN OFFICE	111	CORRIDOR	3'-0"	7'-0"	1 3/4"	N	WD	FF	1	HM	PT	4/A901	3/A901	-	-	LM	11.0	-	-	-	-	111
111R	1	111	CORRIDOR	111R	PRINCIPAL	3'-0"	7'-0"	1 3/4"	N	WD	FF	1	HM	PT	4/A901	3/A901	-	-	LM	10.0	-	-	-	-	111R
112B	1	112	HEALTH SUITE	112B	EXAM ROOM	3'-0"	7'-0"	1 3/4"	N	WD	FF	1	HM	PT	4/A901	3/A901	-	-	LM	10.0	-	-	-	-	112B
D100	PR	L100	LOBBY	D100	SECURED VESTIBULE	3'-0"	7'-0"	1 3/4"	G	ALUM	FF	3	HM	PT	4/A901	3/A901	-	-	SG	14.0	-	YES	-	-	D100
M100	1	S100B	SECURITY TRANSACTION	M100	MAIN OFFICE	3'-0"	7'-0"	1 3/4"	G	WD	FF	2	HM	PT	4/A901	3/A901	-	45	FRSG	15.0	-	YES	-	-	M100
M100A	1	M100	MAIN OFFICE	M100	SECURITY	3'-0"	2'-10"	1 3/4"	F	ALUM	FF	1	HM	PT	4/A901	3/A901	-	-	-	-	-	-	-	-	M100A
S100C	1	S100C	CLOSET	S100A	SECURITY	2'-6"	7'-0"	1 3/4"	F	WD	FF	1	HM	PT	4/A901	3/A901	-	-	-	16.0	-	-	-	-	S100C
S100D	PR	L100	LOBBY	D100	SECURED VESTIBULE	3'-0"	7'-0"	1 3/4"	G	ALUM	FF	3	HM	PT	4/A901	3/A901	-	-	SG	17.0	-	-	-	-	S100D
S111R	1	S111R	CL	111	CORRIDOR	2'-8"	7'-0"	1 3/4"	F	WD	FF	1	HM	PT	4/A901	3/A901	-	-	-	18.0	-	-	-	-	S111R
S112	1	111B	PSYCHOLOGIST	T112	CL	2'-8"	7'-0"	1 3/4"	F	WD	FF	1	HM	PT	4/A901	3/A901	-	-	-	19.0	-	-	-	-	S112
T111R	1	111	CORRIDOR	T111R	TOILET	3'-0"	7'-0"	1 3/4"	F	WD	FF	1	HM	PT	4/A901	3/A901	-	-	-	20.0	-	-	-	-	T111R
T112	1	112	HEALTH SUITE	T112	TOILET	3'-0"	7'-0"	1 3/4"	F	WD	FF	1	HM	PT	4/A901	3/A901	-	-	-	21.0	-	-	-	-	T112

Grand total: 14

## GLAZING TYPES

CCL	LOW-E COATED, INSULATED GLASS
CI	CLEAR INSULATED GLASS
FR	FIRE RATED GLASS
FRSG	FIRE RATED SECURITY GLASS
FT	FULLY TEMPERED GLASS
LM	LAMINATED GLASS
SG	SECURITY GLASS
SP	SPANDREL GLASS

40 Beaver St., Albany, New York 12207-1511  
518-463-8866 www.csarchnyc.com

CSARCH

CITY SCHOOL DISTRICT OF NEW ROCHELLE  
HENRY BARNARD ELEMENTARY SCHOOL  
2023 CAPITAL PROJECTS - PHASE 2A

Project Title

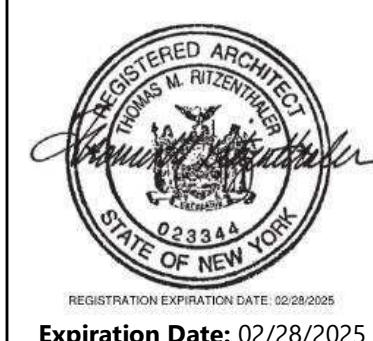

Expiration Date: 02/28/2025

1	11/25/2024	SED ADD #2
	DATE	DESCRIPTION

Drawn By:	RC
Checked By:	MZ
Proj. #:	66-11-00-01-0-004-016
CSArch Proj. #:	188-2301-02
Issued for Bid:	03/14/2025

Sheet Title

DOOR  
SCHEDULE  
AND DETAILS

Sheet No.

HBE  
2-A901

CONSTRUCTION DOCUMENTS

COPYRIGHT © ALL RIGHTS RESERVED







C:\REVIT Local Files\2024\200013 R24 HENRY BARNARD MEP Model\jmarinc577.rvt

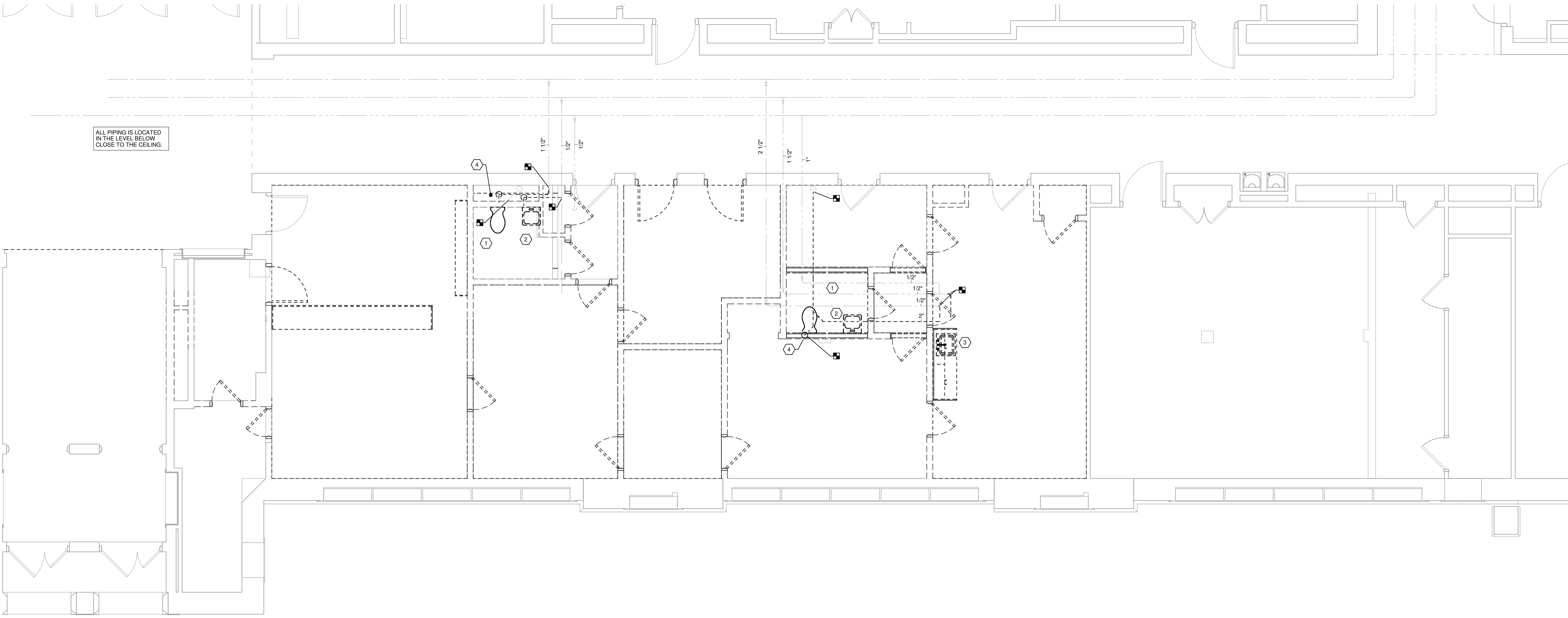

1 FIRST FLOOR PLUMBING REMOVAL PLAN  
PD101 1/4" = 1'-0"

- GENERAL REMOVAL NOTES
- A. UNLESS NOTED OTHERWISE, ALL ITEMS INDICATED ARE TO BE REMOVED COMPLETE. REMOVAL SHALL INCLUDE ALL COMPONENTS, PIPING, HANGERS, SUPPORTS, ASSOCIATED WITH THE EQUIPMENT.
  - B. CONTRACTOR IS TO INSPECT EQUIPMENT THAT IS TO BE REUSED AND DETERMINE THAT IT IS COMPLETE AND IN GOOD WORKING ORDER. IF NOT, REPORT FINDINGS TO THE ARCHITECT/ENGINEER.
  - C. EVERY EFFORT HAS BEEN MADE TO INDICATE ALL EQUIPMENT THAT IS TO BE REMOVED THROUGH FIELD OBSERVATIONS; HOWEVER, THE CONTRACTOR IS TO VISIT THE SITE PRIOR TO BIDDING AND VERIFY ALL REMOVALS.
  - D. ALL ITEMS BEING REMOVED AND NOT REUSED SHALL BE TURNED OVER TO THE OWNER FOR FUTURE USE. IF OWNER DECIDES THE FIXTURES ARE NOT REUSABLE, THE PLUMBING CONTRACTOR SHALL DISPOSE OF THEM. COORDINATE WITH OWNER TO WALK THRU THE AREA TO DETERMINE FIXTURES TO BE SALVAGED PRIOR TO ANY DEMOLITION WORK.
  - E. IF THERE IS A QUESTION REGARDING A REMOVAL, THE CONTRACTOR IS TO VERIFY WITH THE OWNER OR THE OWNER'S REPRESENTATIVE AS TO THE REMOVAL STATUS BEFORE PROCEEDING.
  - F. ALL INTERRUPTIONS OF SERVICE SHALL BE SCHEDULED AND COORDINATED WITH THE OWNER. PLUMBING SYSTEMS FEEDING FROM OR THROUGH THE CONTRACT AREA SHALL BE MAINTAINED.
  - G. COORDINATE ALL WORK WITH PROJECT PHASING REQUIREMENTS.
  - H. WORK THIS DRAWING WITH ARCHITECTURAL DRAWINGS FOR EXTENT OF NEW WALL AND CEILING WORK.
  - I. COORDINATE THIS PLAN WITH NEW WORK PLAN.

- KEYED NOTES FOR DRAWING PD101
- 1 REMOVE EXISTING WATER CLOSET AND TRIM INCLUDING ALL COMPONENTS. REMOVE EXISTING SOIL, VENT & CW PIPING BACK TO POINT OF DISCONNECTION. TEMPORARILY CAP PIPING FOR RECONNECTION TO NEW FIXTURES.
  - 2 REMOVE EXISTING LAVATORY INCLUDING TRIM AND WALL CARRIER. REMOVE EXISTING WASTE, VENT, HW & CW PIPING BACK TO POINT OF DISCONNECTION. TEMPORARILY CAP PIPING FOR FUTURE RECONNECTION OF NEW FIXTURES.
  - 3 REMOVE EXISTING SINK INCLUDING TRIM. REMOVE EXISTING WASTE, VENT, HW & CW PIPING BACK TO POINT OF DISCONNECTION. TEMPORARILY CAP PIPING FOR RECONNECTION TO NEW FIXTURES.
  - 4 REMOVE VENT PIPING TO ABOVE CEILING. TEMPORARILY CAP FOR CONNECTION TO NEW VENT PIPING.

KEY PLAN

PLUMBING  
REMOVALS  
PLAN

Sheet No.  
**HBE  
PD101**

CONSTRUCTION DOCUMENTS

40 Beaver St., Albany, New York 12207-1511  
518-463-8866 www.csarchitect.com

Consultant  
**GPI**  
Greenman-Pedersen, Inc.  
80 Wolf Road, Suite 600  
Sydney, NY 11793  
516-453-6116

CITY SCHOOL DISTRICT OF NEW ROCHELLE  
HENRY BARNARD ELEMENTARY SCHOOL  
2023 CAPITAL PROJECTS - PHASE 2

Project Title

EXP:11/30/2025

REV.	DATE	DESCRIPTION

Drawn By: JDM  
Checked By: CS  
Proj. #: 66-11-00-01-0-004-016  
CSArch Proj. #: 188-2301.02  
Issued for Bid: 03/10/2025





## PLUMBING SYMBOLS

**Greenman-Pedersen, Inc.**  
80 Wolf Road, Suite 600  
Albany, NY 12205  
**518.453.9431 | GPINET.COM**

CITY SCHOOL DISTRICT OF NEW ROCHELLE  
HENRY BARNARD ELEMENTARY SCHOOL  
2023 CAPITAL PROJECTS - PHASE 2

Project Title

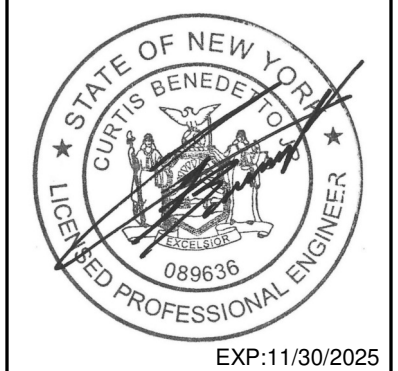
[illegible]

Drawn By:	JDM
Checked By:	CB
Proj. #:	66-11-00-01-0-004-016
CSArch Proj. #:	188-2301.02
Issued for Bid:	03/10/2025

Sheet Title

# PLUMBING LEGEND & ABBREVIATIONS

Sheet No. HBE  
P001



C:\NEWT Local Files\2024\200013 R24 HENRY BARNARD MEP Model\mep\mcs57.rvt

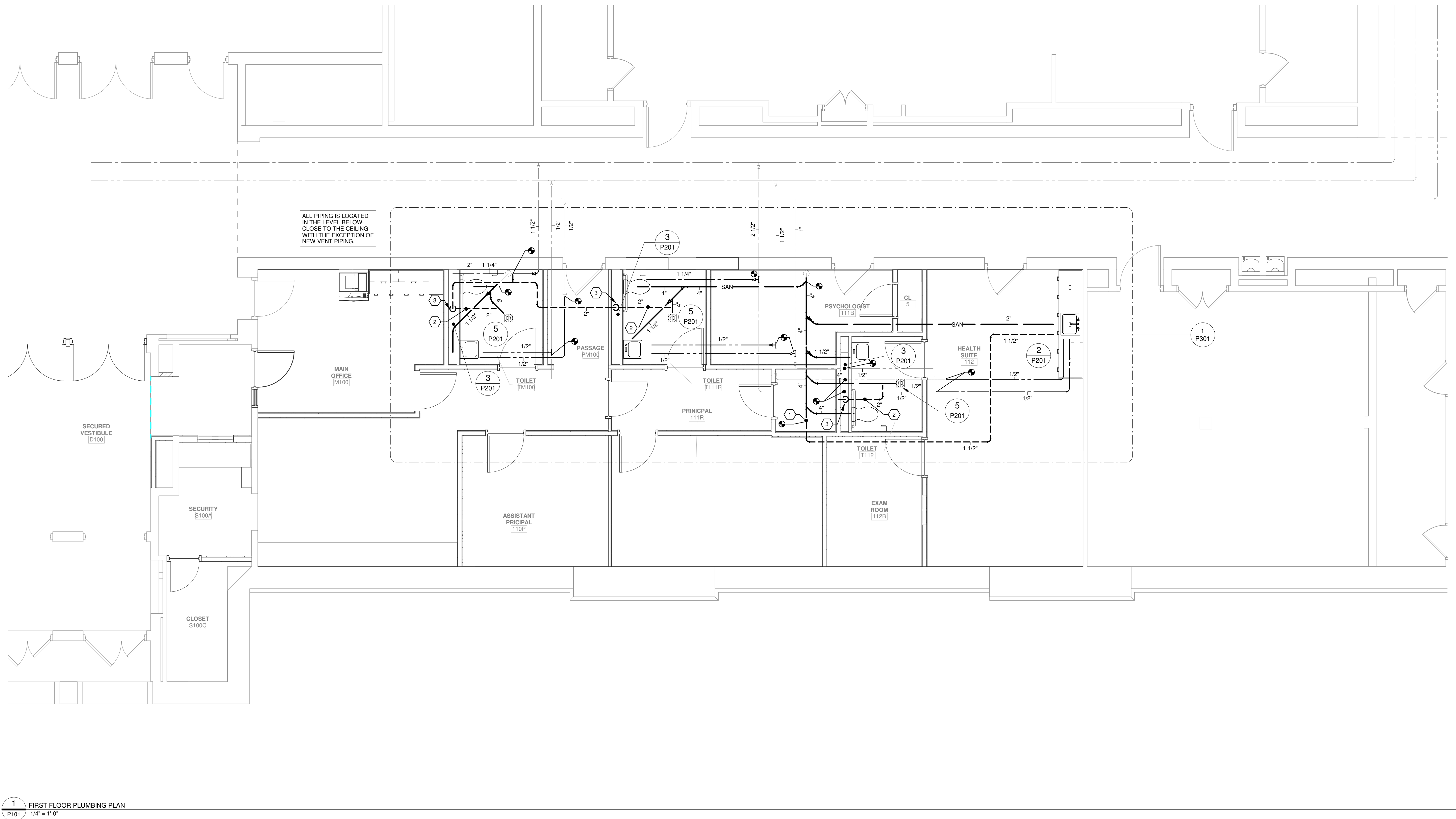

- GENERAL NOTES**
- A. ALL PIPING SHOWN IS DIAGRAMMATIC ONLY. COORDINATE THE FINAL LOCATIONS OF PLUMBING LINES AND EQUIPMENT WITH ACTUAL FIELD LOCATIONS OF STRUCTURAL MEMBERS, CONDUIT, ETC. FIELD COORDINATE ALL WORK BEFORE PURCHASING EQUIPMENT AND FABRICATING PIPE. NO EXTRAS SHALL BE PERMITTED FOR REWORKING REPAIRS OR REMOVAL OF INSTALLED WORK DUE TO LACK OF COORDINATION WITH FIELD CONDITIONS. OFFSET OR RELOCATE PLUMBING LINES AS REQUIRED.
- B. PROVIDE AND SET ALL SLEEVES THROUGH EXTERIOR AND INTERIOR FOUNDATION WALLS. COORDINATE WITH ARCHITECTURAL DRAWINGS.
- C. ROUGH FOR ALL ITEMS OF EQUIPMENT FURNISHED BY OTHERS WHICH REQUIRE WATER, WASTE OR VENT PIPING.
- D. COORDINATE SANITARY INVERT ELEVATIONS WITH ACTUAL PIPING 2" AND SMALLER SHALL PITCH 1/4" PER FOOT MIN. PIPING LARGER THAN 2" SHALL PITCH 1/8" PER FOOT MIN. NOTIFY ENGINEER OF ANY CONFLICTS. PIPING MATERIALS AND COMPONENTS SHALL BE IN ACCORDANCE WITH THE INTERNATIONAL PLUMBING CODE ADOPTED BY NYS OR AS OTHERWISE APPROVED BY THE LOCAL PLUMBING INSPECTOR.
- E. MINIMUM UNDERGROUND SANITARY PIPE SIZE SHALL BE 3"
- F. CONTRACTOR SHALL BE RESPONSIBLE FOR LEGAL OFF SITE DISPOSAL OF ALL EXCESS UNWANTED MATERIAL AND CONSTRUCTION DEBRIS DUE TO WORK OF HIS CONTRACT. SUCH MATERIAL SHALL BECOME PROPERTY OF THE CONTRACTOR.
- G. UNLESS NOTED OTHERWISE, ALL ITEMS INDICATED ARE TO BE INSTALLED "COMPLETE" INSTALLATION SHALL INCLUDE ALL COMPONENTS, PIPING, HANGERS, SUPPORTS, ASSOCIATED WITH THE EQUIPMENT.
- H. PIPING MATERIALS AND COMPONENTS THAT ARE CONNECTED TO THE POTABLE WATER SYSTEM SHALL BE IN ACCORDANCE WITH THE INTERNATIONAL PLUMBING CODE ADOPTED BY NYS OR AS OTHERWISE APPROVED BY THE LOCAL PLUMBING INSPECTOR.
- I. ONLY LOCALLY LICENSED PLUMBERS SHALL PROVIDE PLUMBING WORK FOR THIS PROJECT.
- J. APPLY FOR AND PAY FOR ALL REQUIRED INSPECTIONS, PERMITS, SERVICE APPLICATIONS AND FEES ASSOCIATED WITH PLUMBING WORK OF PROJECT. COORDINATE WITH LOCAL AUTHORITIES AND UTILITIES FOR ADEQUATE TIME PERIODS REQUIRED TO PROCESS APPLICATIONS AND PERMITS AND SCHEDULE INSPECTIONS.
- # KEYED NOTES FOR DRAWING P101**
1. CONNECT TO EXISTING VENT PIPING. FIELD VERIFY EXACT LOCATION.
2. IN CEILING BELOW
3. 2" VENT - RISE IN CHASE & CONNECT TO VENT PIPING AS SHOWN ON RISER DIAGRAM.

**KEY PLAN**

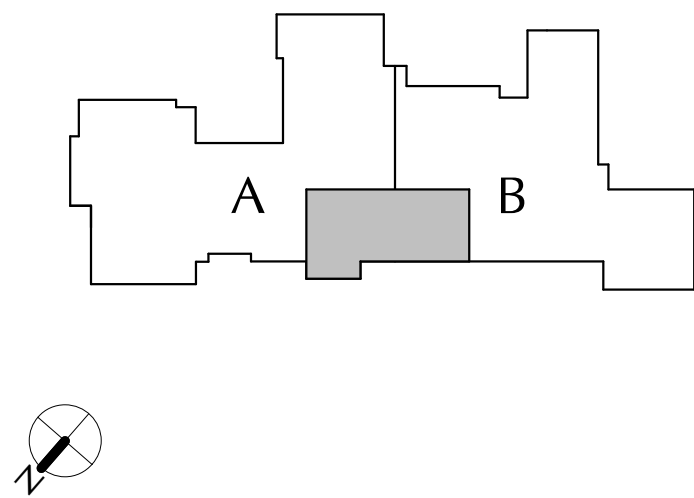

COPYRIGHT © ALL RIGHTS RESERVED

40 Beaver St. Albany, New York 12207-1511  
518-463-8866 www.csarchnyc.com



**CITY SCHOOL DISTRICT OF NEW ROCHELLE  
HENRY BARNARD ELEMENTARY SCHOOL  
2023 CAPITAL PROJECTS - PHASE 2**

Project Title

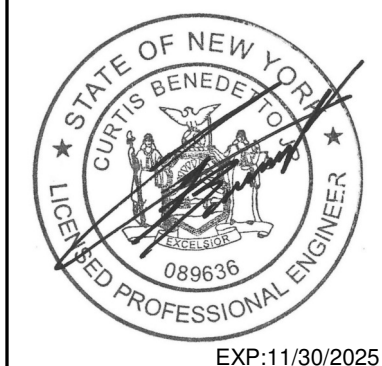

DATE	DESCRIPTION

Drawn By: JDM  
Checked By: CS  
Proj. #: 66-11-00-01-0-004-006  
CSArch Proj. #: 188-2301.02  
Issued for Bid: 03/10/2025

Sheet Title

**PLUMBING  
PLAN**

Sheet No.

**HBE  
P101**

CONSTRUCTION DOCUMENTS



C:\NEWIT Local Files\2024\240013 R24 HENRY BARNARD MEP Model\jmarinc657.rvt

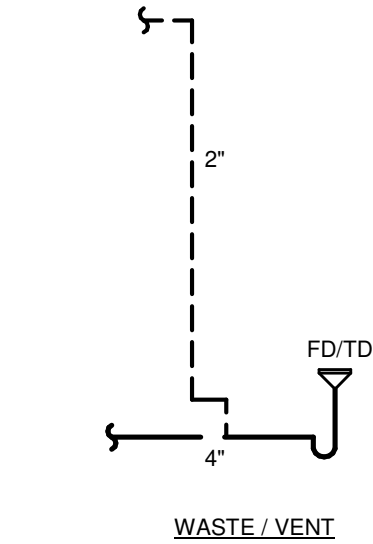

5  
P201 12" = 1'-0"

TYPICAL PIPING ARRANGEMENT AT FD/TD

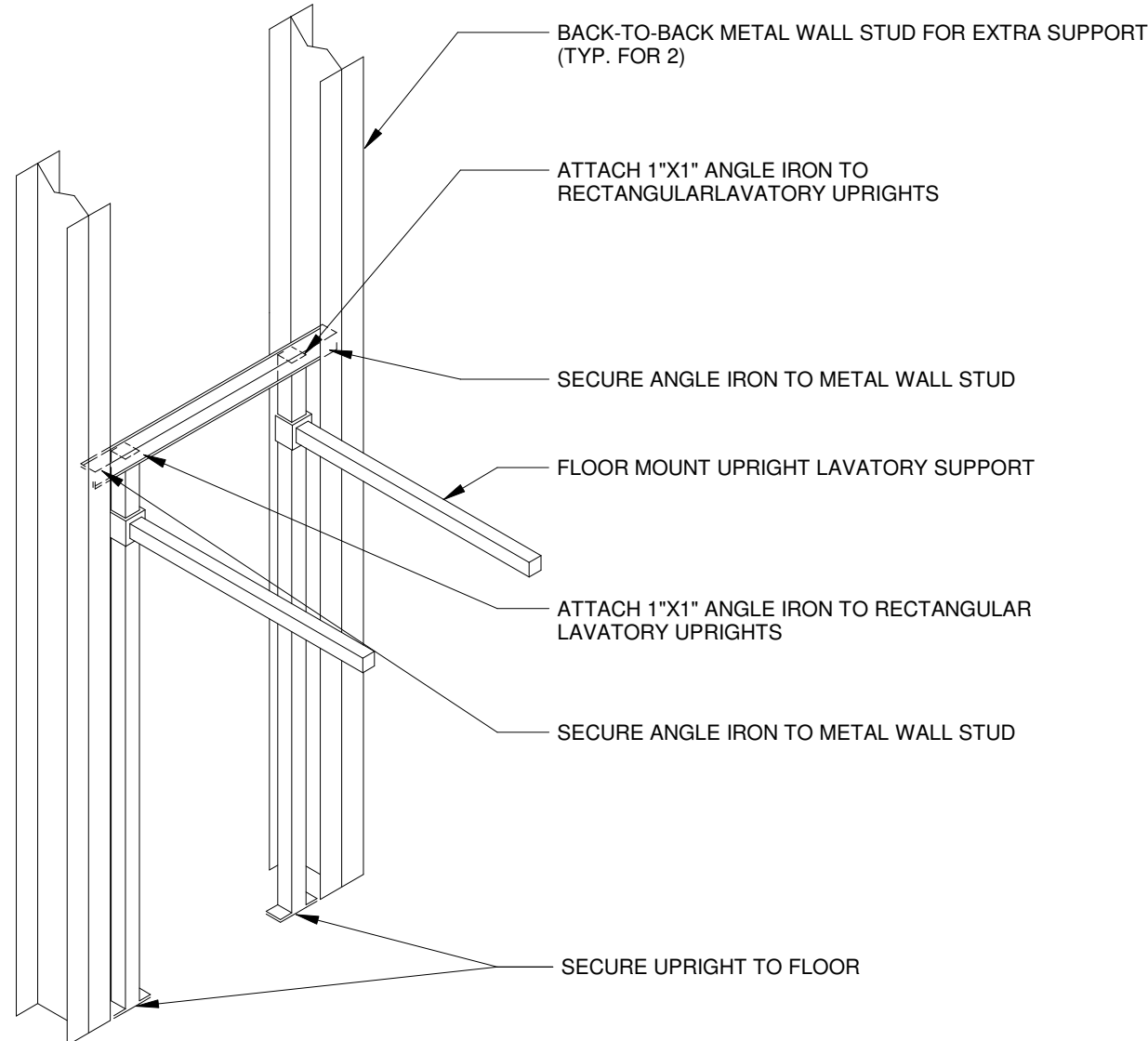

1  
P201 12" = 1'-0"

TYPICAL LAVATORY PIPING SUPPORT

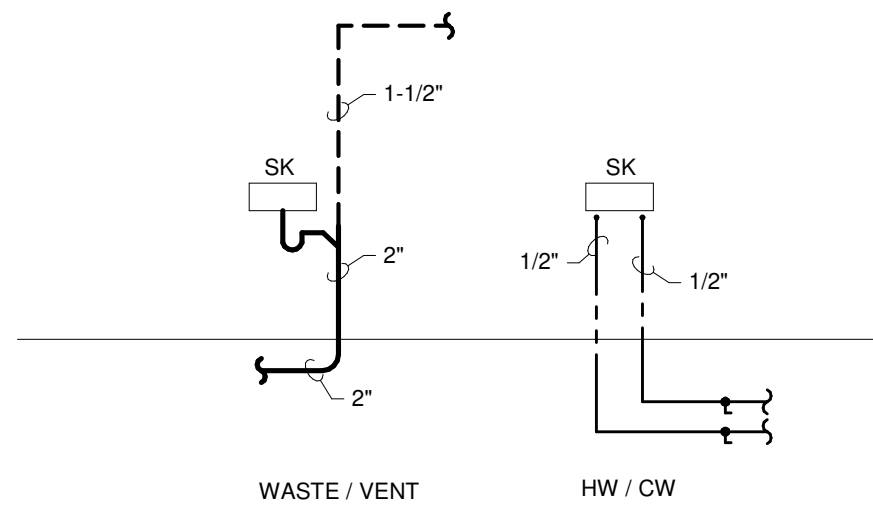

2  
P201 N.T.S.

TYPICAL PIPING ARRANGEMENT AT SK

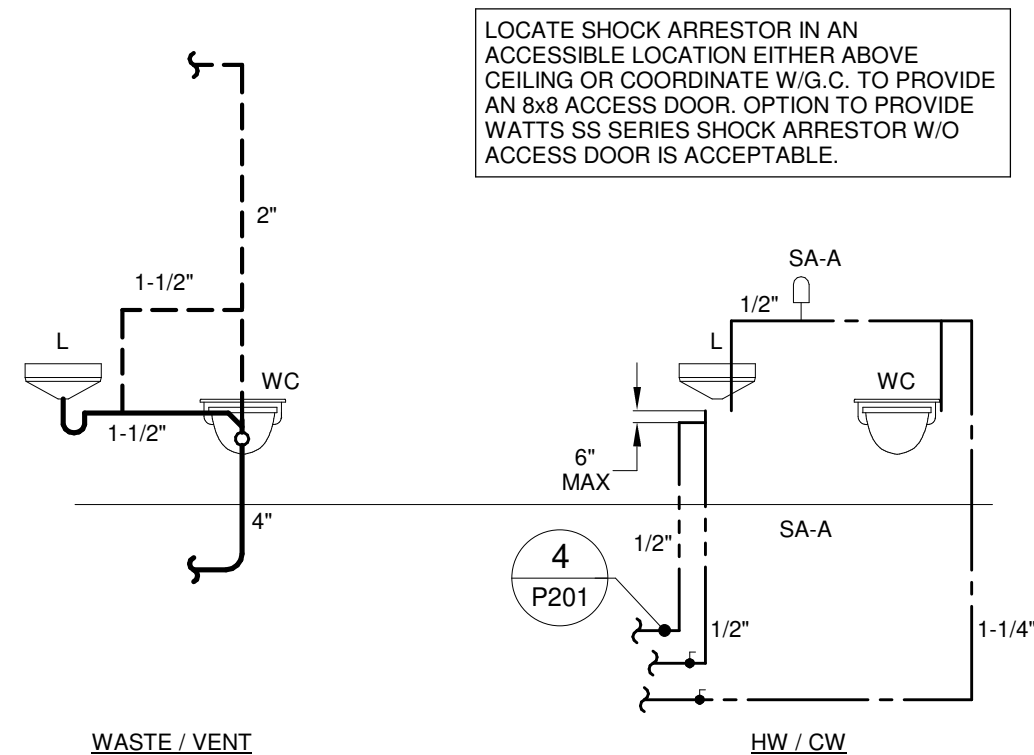

3  
P201 1/8" = 1'-0"

TYPICAL PIPING ARRANGEMENT AT TOILET ROOM WH/FV

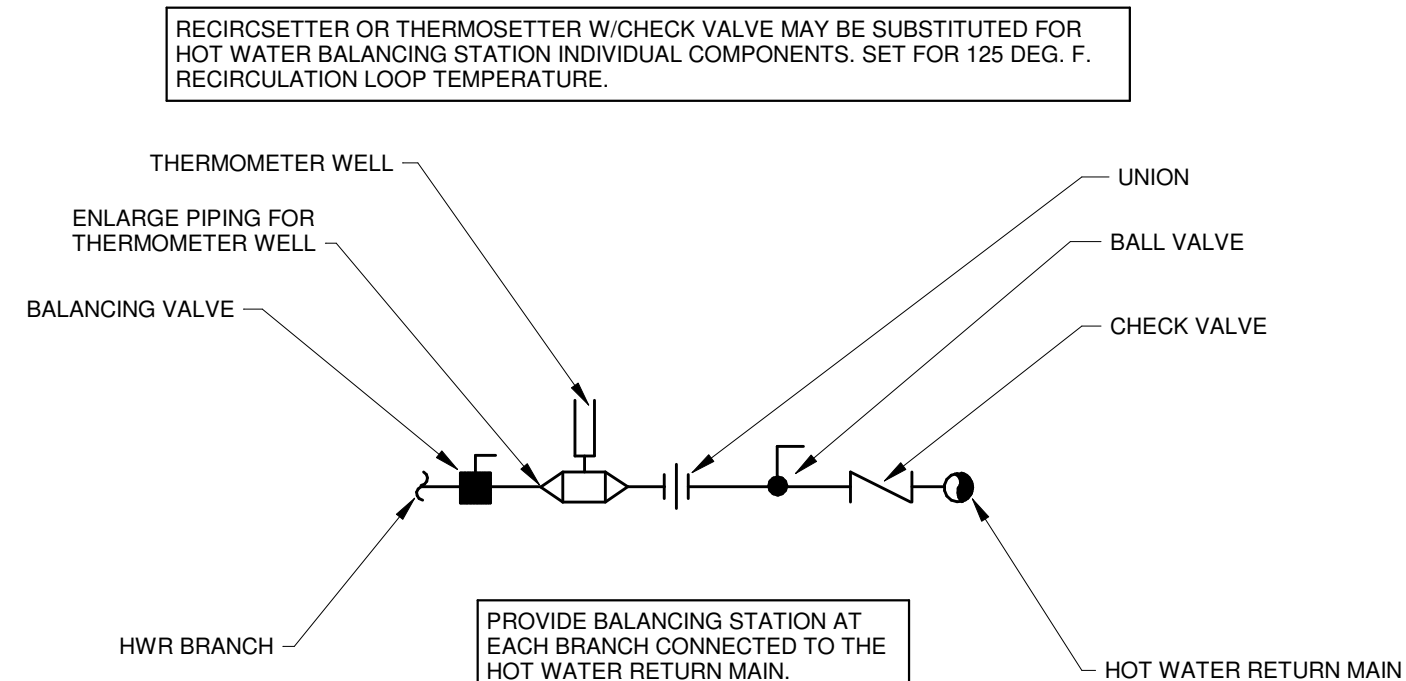

4  
P201 N.T.S.

HWR BALANCING STATION DETAIL

DATE	DESCRIPTION

Drawn By:	JMA
Checked By:	CS
Proj. #:	66-11-00-01-0-004-016
CSArch Proj. #:	188-2301.02
Issued for Bid:	03/10/2025



FLOOR DRAIN & CLEANOUT SCHEDULE				
TAG	DESCRIPTION	MANUFACTURER & MODEL	ALTERNATE MANUFACTURERS	NOTES
FLA	FLOOR DRAIN - GENERAL PURPOSE	JAY R. SMITH FIG. 2010	ZURN / JOSAM	1, 2, 3, 4, 5
CDP	CLEANOUT DECK PLATE	JAY R. SMITH FIG. 4020	ZURN / JOSAM	4, 5
CWP	CLEANOUT WALL PLATE	JAY R. SMITH FIG. 9776	ZURN / JOSAM	4, 5
<p><b>NOTES:</b></p> <ol style="list-style-type: none"> <li>COORDINATE FLOOR DRAINS WITH FLOORING MANUFACTURER/INSTALLER AND LAYOUT.</li> <li>PROVIDE SURE SEAL WATERLESS INLINE TRAP SEALER FOR FLOOR DRAINS AND FLOOR SINKS.</li> <li>REFER TO PLUMBING PLANS FOR FLOOR DRAIN SIZES. COORDINATE FINISH WITH ARCHITECT.</li> <li>COORDINATE INTERIOR LOCATIONS WITH ARCHITECT.</li> <li>MODEL NUMBERS LISTED IN SCHEDULE ARE FOR GENERAL REFERENCE ONLY AND NOT FOR ORDERING. CONTRACTOR SHALL REVIEW MODEL NUMBERS AND SPECIFIED FEATURES WITH THE FACTORY BEFORE PLACING THEIR FINAL ORDER.</li> </ol>				

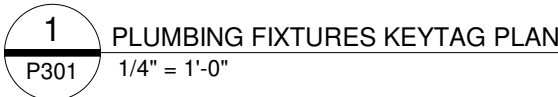



### SHEETMETAL LEGEND

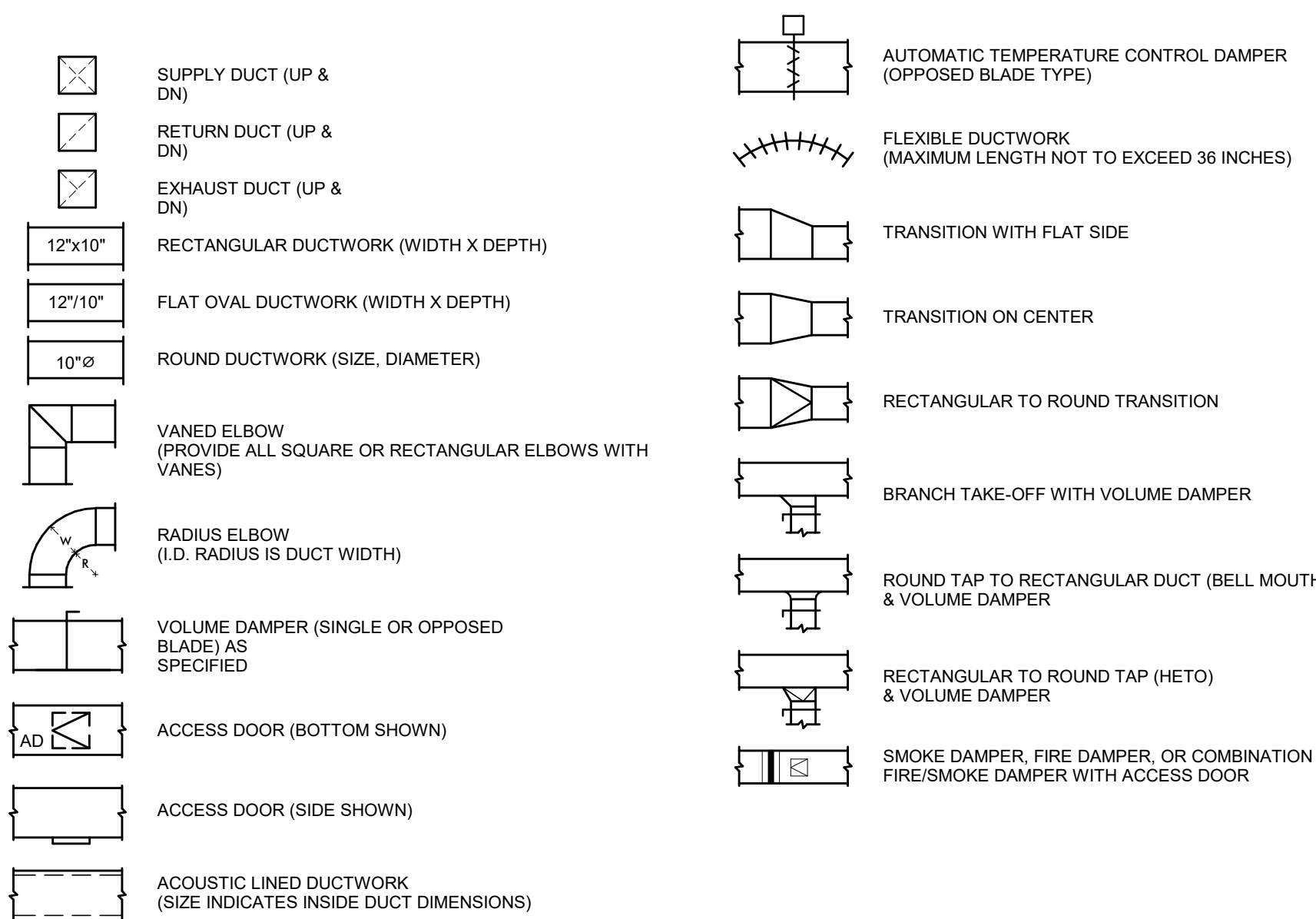

## DIFFUSER AND GRILLE SCHEDULE

TAG	TYPE	FACE SIZE	NECK SIZE	MOUNTING	DESIGN BASIS	REMARKS
					NAILOR	
E-1	EXHAUST GRILLE	NECK + 2"	SEE PLAN	LAY-IN	6145	

## LOUVER SCHEDULE

TAG	TYPE	SIZE (INCHES)	MAX. FREE AREA VELOCITY (FPM)	ADJUSTABLE (YES/NO)	FRAME DEPTH (INCHES)	BLADE ANGLE (DEGREES)	MANUFACTURERS	REMARKS
							DESIGN BASIS	
L-1	STATIONARY	SEE PLAN	500	NO	4	45	LE-23	1

REMARKS:  
1. FURNISHED BY MECHANICAL CONTRACTOR AND INSTALLED BY GENERAL CONTRACTOR

## STEAM FIN RADIATION SCHEDULE

TAG	BTU/FT	HEATING ELEMENT						ENCLOSURE				MANUFACTURERS	REMARKS	
		LPS (F)	PIPE SIZE	FIN SIZE		FINS/FT	ROWS	DEPTH	HGT.	MTG/HT	OUTLET			CRADLES
HBE-FT-1	1825	215	1"	4-1/4" X 4-1/4"		50	1	5-5/16"	24	28	SLOPE TOP	2	JVB-S24	1.2

REMARKS:

1. STEEL ELEMENT.
2. PROVIDE ALL NECESSARY MOUNTING AND TRIM ACCESSORIES.

## BRANCH BOX SCHEDULE

TAG	SERVICE	ASSOCIATED CONDENSING UNIT	NUMBER OF PORTS	ELECTRICAL				MANUFACTURERS	REMARKS
				VOLTAGE	PH	MCA	MOCP	TRANE / MITSUBISHI	
HBE-BB-1	OFFICE	HBE-CU-1	8	208 V	1	0.7 A	20 A	TCMBG0108SJ11N4	1.2

REMARKS:

1. PROVIDE UNIT MOUNTED DISCONNECT.
2. PROVIDE WITH CONDENSATE PUMP AS NOTED ON PLANS

## HEAT PUMP SCHEDULE

ASSOCIATED CONDENSING						COOLING								HEATING				ELECTRICAL				DESIGN BASIS	
TAG	UNIT	UNIT STYLE	SERVICE	CFM (LOW-HIGH)	OA CFM	EXT S.P.	EAT DB	EAT WB	TOTAL (MBH)	RATED ACTUAL	SENSIBLE (MBH)	RATED ACTUAL	EAT DB	EAT WB	TOTAL (MBH)	RATED ACTUAL	VOLTS	PH	AMPS	MPS	TRANSFORMER	REMARKS	
HBE-AC-1	HBE-CU-1	CEILING CASSETTE	SECURITY 100B	200 - 280	15	0	75	63	5.0	4.4	1.2	7.6	10.0	13.4	208 V	1	0.24			1.5A	TPLFY10P15M1408	1.2,3	
HBE-AC-2	HBE-CU-1	CEILING CASSETTE	MAIN OFFICE 110B	315 - 460	50	0	75	63	18.0	16.0	-	11.2	7.0	17.0	208 V	1	0.50			1.5A	TPLFY10P15M1408	1.2,3,4	
HBE-AC-3	HBE-CU-1	CEILING CASSETTE	ASS. PRINCIPAL 110P	245 - 335	20	0	75	63	12.0	10.6	-	7.6	13.5	10.6	208 V	1	0.39			1.5A	TPLFY10P15M1408	1.2,3,4	
HBE-AC-4	HBE-CU-1	CEILING CASSETTE	PRINCIPAL 111P	265 - 390	45	0	75	63	15.0	13.3	-	9.3	17.0	13.4	208 V	1	0.28			1.5A	TPLFY10P15M1408	1.2,3,4	
HBE-AC-5	HBE-CU-1	CEILING CASSETTE	PSYCHOLOGY 110P	200 - 280	15	0	75	63	5.0	4.4	-	7.6	10.0	13.4	208 V	1	0.24			1.5A	TPLFY10P15M1408	1.2,3	
HBE-AC-6	HBE-CU-1	CEILING CASSETTE	EXAM ROOM 110B	245 - 335	20	0	75	63	12.0	10.6	-	7.6	13.5	10.6	208 V	1	0.39			1.5A	TPLFY10P15M1408	1.2,3,4	
HBE-AC-7	HBE-CU-1	CEILING CASSETTE	HEALTH SUITE 112	265 - 390	40	0	75	63	15.0	13.3	-	9.3	17.0	13.4	208 V	1	0.28			1.5A	TPLFY10P15M1408	1.2,3,4	

REMARKS:

1. PROVIDE UNIT MOUNTED DISCONNECT.
2. PROVIDE WIRED CONTROL THERMOSTAT.
3. PROVIDE INTEGRAL CONDENSATE LIFT PUMP.
4. PROVIDE WITH AUXILIARY HEAT RELAY KIT TO ENABLE ZONE FINNED RADIATION AS SECOND STAGE HEATING

## AIR COOLED CONDENSING UNIT SCHEDULE

TAG	SERVICE	NOMINAL TONS	COOLING OUT (F)	HEATING OUT (F)	COOLING IER/ SEER	HEATING COP @ 41°F	NOMINAL COOLING (BTU/H)	NOMINAL HEATING (BTU/H)	CORRECTED COOLING (BTU/H)	CORRECTED HEATING (BTU/H)	SOUND PRESSURE (dBA)	ELECTRICAL				MANUFACTURERS		REMARKS
												VOLTS	PH	MCA	MOC	TRANE / MITSUBISHI		
HBE-CU-1	OFFICE	6	87.0	10.8	22.85 / 12.0	4.1	72,000	80,000	72,732	72,522	75.5 / 17.0	208 V	3	33	50	TURKEY / 234N41AN		1.2,3

REMARKS:

1. PROVIDE SNOW/HAIL GUARD.
2. PROVIDE 18" TALL QUICK-SLING MOUNTING STAND.
3. PROVIDE WITH BAcnet GATEWAY FOR INTEGRATION INTO BMS. ALL CONTROL WIRING AND PROGRAMMING BY MECHANICAL CONTRACTOR.

## ENERGY RECOVERY VENTILATOR SCHEDULE

TAG	SERVICE	SUPPLY AIR (OUTDOOR AIR)				EXHAUST AIR				WINTER CONDITIONS						SUMMER CONDITIONS						ELECTRICAL				MANUFACTURERS		REMARKS				
		CFM	EXT S.P.	HP	FILER	CFM	EXT S.P.	HP	FILER	OUTDOOR AIR INLET		SUPPLY AIR OUTLET		EXHAUST AIR INLET		TOTAL MBH	SENS. MBH	OUTDOOR AIR INLET		SUPPLY AIR OUTLET		EXHAUST AIR INLET		TOTAL MBH	SENS. MBH	MCA	MOP		VOLTS	PH	1	EV PREMIUM
										DB	WB	DB	WB	DB	WB			DB	WB	DB	WB	DB	WB									
HBF-EV-1	OFFICE	210	0.8	11	MERV 8	102	0.8	11	MERV 8	9.0	6.1	54.5	41.1	70.0	51.4	13.1	11.1	80.9	73.9	78.8	68.0	75.0	62.5	5.1	2.7	15	120	1	EV PREMIUM			

REMARKS:  
1. PROVIDE UNIT MOUNTED DISCONNECT

## VENTILATION SCHEDULE

[illegible]

## PIPING LEGEND

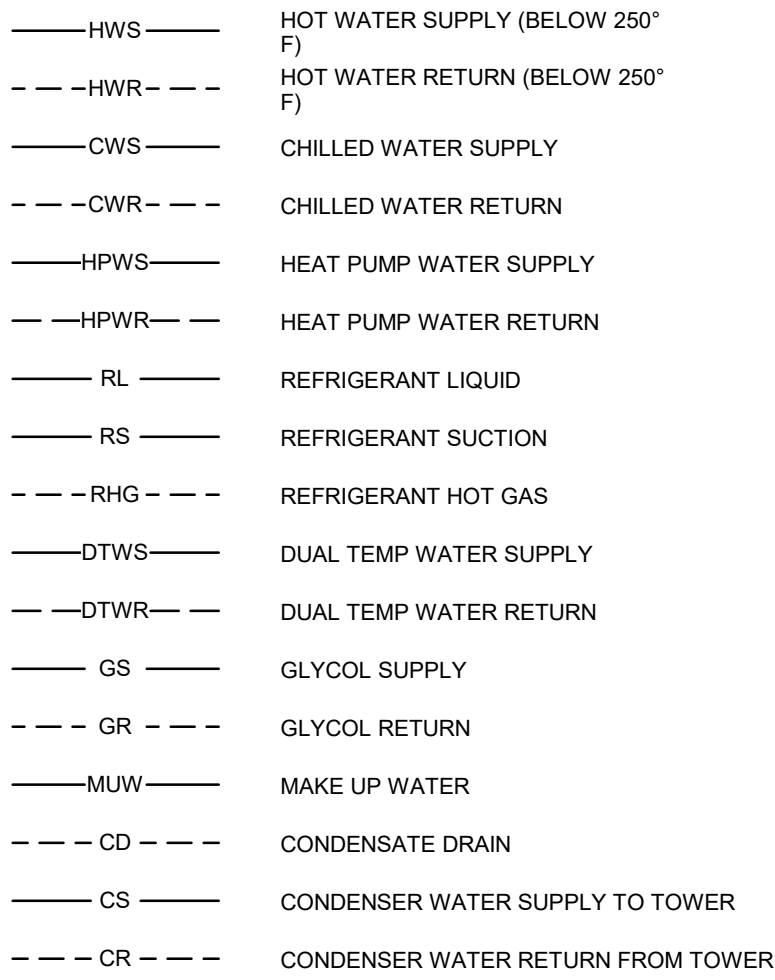

### VALVE LEGEND

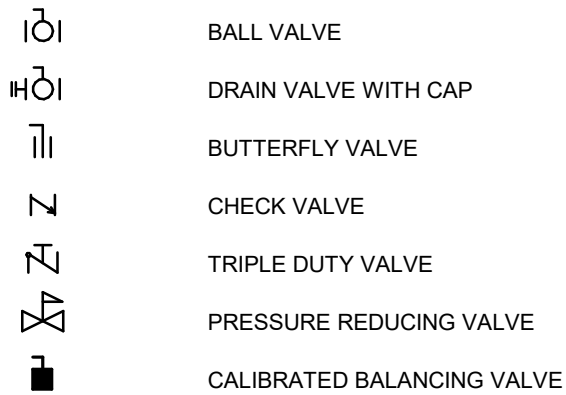

### **ABBREVIATION LEGEND**

ABBREVIATION	DESCRIPTION
ACC	AIR-COOLED CONDENSER
ACCU	AIR-COOLED CONDENSING UNIT
AD	ACCESS DOOR
AF	AIR FILTER
AFF	ABOVE FINISHED FLOOR
AFM	AIR FLOW MEASURING DEVICE
AHU	AIR HANDLING UNIT
AP	AIR PURIFIER
APD	AIR PRESSURE DROP
AV	AUTOMATIC AIR VENT
B	
BTUH	BRITISH THERMAL UNITS PER HOUR
C	
CC	COOLING COIL
CCCT	CLOSED CIRCUIT COOLER
CD	CEILING DIFFUSER
CEF	CEILING EXHAUST FAN
CFM	CUBIC FEET PER MINUTE
CO	CLEAN OUT
CONT	CONTINUED
CR	CEILING RETURN
CT	COOLING TOWER
CUH	CABINET UNIT HEATER
D	
DB	DECIBELS
DBT	DRY BULB TEMPERATURE
DIA	DIAMETER
DPT	DEW POINT TEMPERATURE
DX	DIRECT EXPANSION
E	
EA	EXHAUST AIR
EAT	ENTERING AIR TEMPERATURE
EC	ELECTRICAL CONTRACTOR
EF	EXHAUST FAN
EFF	ENTERING FLUID TEMPERATURE
EG	EXHAUST GRILLE
EHC	ELECTRIC HEATING COIL
ERC	ELECTRIC REGISTER
ERF	ENERGY RECOVERY COIL
ERP	ELECTRIC RADIANT PANEL
ET	EXPANSION TANK
EWT	ENTERING WATER TEMPERATURE
EX	EXISTING
F	
FCU	FAN COIL UNIT
FD	FIRE DAMPER
FDSD	COMBINATION FIRE/SMOKE DAMPER
FF	FINAL FILTER
FL	FLOOR
FBM	FEET PER MINUTE
FT	FEET
G	
GAL	GALLONS
GPM	GALLONS PER MINUTE
GR	GLYCOL SUPPLY
GRV	GLYCOL ROOF VENTILATION
GS	GLYCOL SUPPLY
H	
H	HUMIDIFIER
HC	HEATING COIL
HGT	HEIGHT
HP	HORSEPOWER OR HEAT PUMP
HRU	HEAT RECOVERY UNIT
HX	HEAT EXCHANGER
IN	INCH
KW	KILOWATT
L	
LAT	LEAVING AIR TEMPERATURE
LBSHR	POUNDS PER HOUR
LD	LINEAR DIFFUSER
LTT	LEAVING FLUID TEMPERATURE
LPC	LOW PRESSURE CONDENSATE RETURN
LPS	LOW PRESSURE STEAM (15 PSIG AND BELOW)
LSD	LEAVING SLOT DIFFUSER
LWT	LEAVING WATER TEMPERATURE
M	
MAX	MAXIMUM
MBH	ONE THOUSAND BRITISH THERMAL UNITS PER HOUR
MC	MECHANICAL CONTRACTOR
MD	MOTORIZED DAMPER
MN	MINIMUM
MPS	MEDIUM PRESSURE CONDENSATE RETURN
MPC	MEDIUM PRESSURE STEAM (16-59 PSIG)
N	
NIC	NOT IN CONTRACT
NOM	NOMINAL
O	
OA	OUTSIDE AIR
P	
P	PUMP
PC	PUMPED CONDENSATE
PD	PRESSURE DROP
PRV	PRESSURE REDUCING VALVE OR POWER ROOF VENTILATOR
PSD	POUND PER SQUARE INCH—GAUGE
R	
RA	RETURN AIR
RF	RETURN FAN
RG	RETURN GRILLE
RH	REHEAT COIL
RM	ROOM
ROTV	ROTARY VENTILATOR
RRM	REVOLUTIONS PER MINUTE
RR	RETURN REGISTER
RTU	ROOF-TOP UNIT
S	
S	SUPPLY AIR
SD	SMOKE DAMPER
SF	SUPPLY FAN
SP	STATIC PRESSURE
SR	SUPPLY REGISTER
T	
T	TRANSFER OPENING
U	
UNO	UNLESS NOTED OTHERWISE
UNV	UNIT VENTILATOR
V	
VA	VENTILATION AIR
VAV	VARIABLE AIR VOLUME
VDF	VOLUME DAMPER
VFD	VARIABLE FREQUENCY DRIVE
VF	VELOC IN FIELD
VR	VACUUM STEAM CONDENSATE RETURN
W	
WBT	WET BULB TEMPERATURE
WG	WATER GAUGE
WMS	WET MESH SCREEN
WD	WATER PRESSURE DROP

### SPECIALTY LEGEND

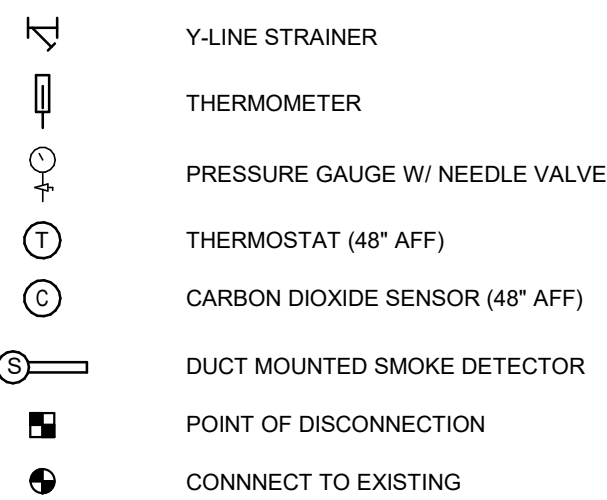

### DETAIL INDICATION

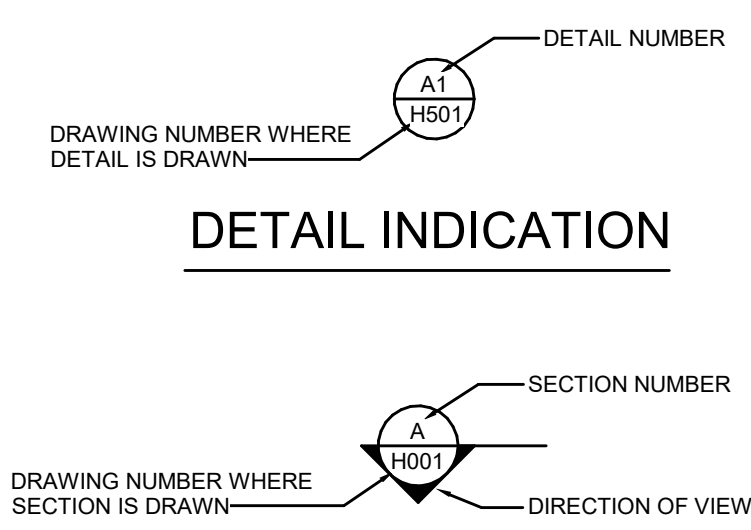

## SECTION INDICATION

ENERGY CONSERVATION CODE COMPLIANCE STATEMENT:

TO THE BEST OF MY KNOWLEDGE, BELIEF AND PROFESSIONAL JUDGMENT THE PLANS AND SPECIFICATIONS COMPLY WITH THE LATEST EDITION OF THE ENERGY CONSERVATION CODE OF NEW YORK STATE.

THE HVAC SYSTEM WAS DESIGNED IN ACCORDANCE WITH THE 2020 NEW YORK STATE ENERGY CONSERVATION CODE CHAPTER 4 (COMMERCIAL ENERGY EFFICIENCY), ACCEPTABLE PRACTICE FOR COMMERCIAL BUILDINGS METHOD. THE HEAT AND COOLING LOAD CALCULATIONS WERE PERFORMED IN ACCORDANCE WITH ASHRAE HANDBOOK OF FUNDAMENTALS CHAPTER 17 AND 18, AND APPROPRIATE EXTERIOR DESIGN ZONE CONDITIONS.







C:\NEWT Local Files\2400013 B24 HENRY BARNARD MEP Model\imgure@gpinet.com.rvt

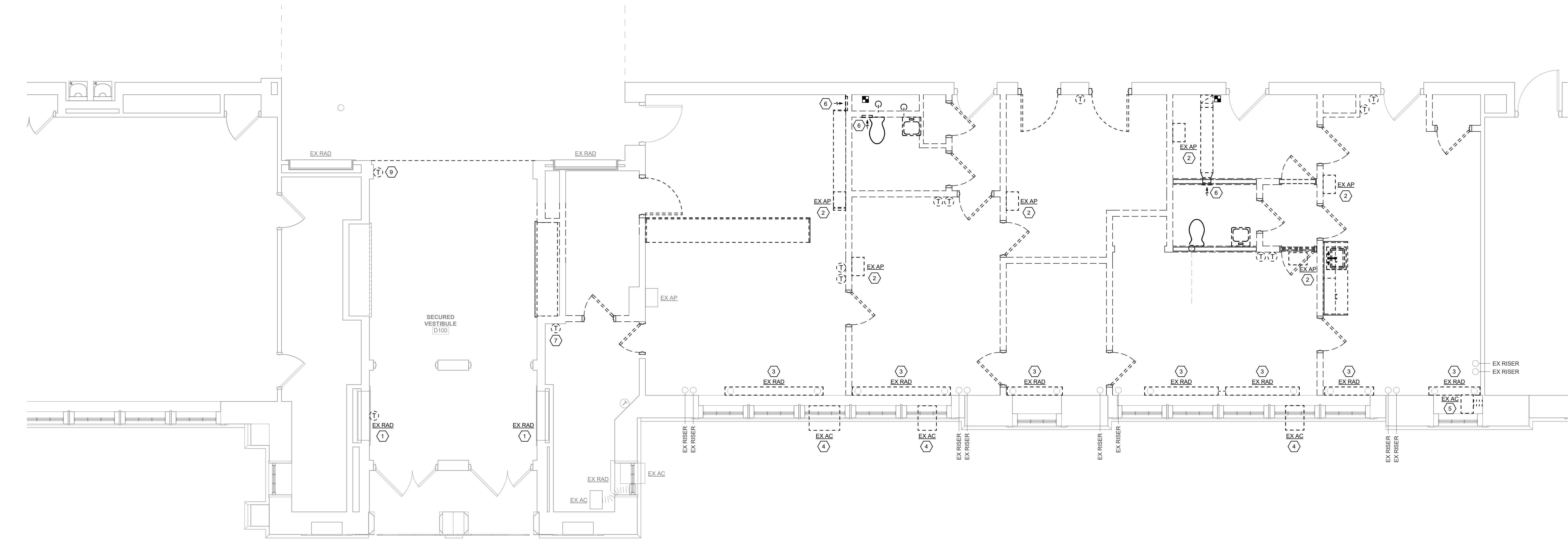

1 First Floor Plan - Mechanical Removals  
MD101 1/4" = 1'-0"

#### GENERAL REMOVALS NOTES

- REMOVALS INDICATED BY HEAVY DASHED LINE.
- UNLESS NOTED OTHERWISE, ALL ITEMS INDICATED ARE TO BE REMOVED "COMPLETE". REMOVAL SHALL INCLUDE ALL COMPONENTS, DUCTWORK, PIPING, HANGERS, SUPPORTS AND ACCESSORIES, ASSOCIATED WITH THE EQUIPMENT.
- CONTRACTOR IS TO INSPECT EQUIPMENT THAT IS TO BE REUSED AND DETERMINE THAT IT IS COMPLETE AND IN GOOD WORKING ORDER. IF NOT, REPORT FINDINGS TO THE ARCHITECT/ENGINEER.
- EVERY EFFORT HAS BEEN MADE TO INDICATE ALL EQUIPMENT THAT IS TO BE REMOVED THROUGH FIELD OBSERVATIONS. HOWEVER, THE CONTRACTOR IS TO VISIT THE SITE PRIOR TO BIDDING AND VERIFY ALL REMOVALS.
- ALL ITEMS BEING REMOVED AND NOT REUSED SHALL BE TURNED OVER TO THE OWNER FOR FUTURE USE. IF OWNER DECIDES THE ITEMS ARE NOT REUSABLE, THE MECHANICAL CONTRACTOR SHALL DISPOSE OF THEM.
- IF THERE IS A QUESTION REGARDING A REMOVAL, THE CONTRACTOR IS TO VERIFY WITH THE OWNER OR THE OWNER'S REPRESENTATIVE AS TO THE REMOVAL STATUS BEFORE PROCEEDING.
- ALL INTERRUPTIONS OF SERVICE SHALL BE SCHEDULED AND COORDINATED WITH THE OWNER. MECHANICAL SYSTEMS FEEDING FROM OR THROUGH THE CONTRACT AREA SHALL BE MAINTAINED.
- COORDINATE THIS DRAWING WITH ARCHITECTURAL DRAWINGS FOR EXTENT OF NEW WALL AND CEILING WORK.
- COORDINATE THIS PLAN WITH NEW WORK PLAN.

#### CODED REMOVALS NOTES

- DISCONNECT AND REMOVE EXISTING CONTROLS INCLUDING LPS CONTROL VALVE AND THERMOSTAT. EXISTING LPS RADIATOR SHALL REMAIN AND BE FITTED WITH NEW CONTROLS AND CONTROL VALVE.
- DISCONNECT, REMOVE AND SALVAGE EXISTING AIR PURIFIER INCLUDING WALL MOUNTED SHELF.
- DISCONNECT AND REMOVE EXISTING STEAM RADIATOR INCLUDING LOCAL PIPING, VALVES, TRAPS AND CONTROLS. PREPARE EXISTING PIPING FOR CONNECTION TO NEW.
- DISCONNECT AND REMOVE EXISTING WINDOW AIR CONDITIONER COMPLETE. TURN EXISTING UNIT OVER TO DISTRICT.
- DISCONNECT AND REMOVE EXISTING PORTABLE AIR CONDITIONER COMPLETE INCLUDING FLEX DUCT & WALL CAP. PATCH WALL TO MATCH EXISTING. TURN EXISTING UNIT OVER TO DISTRICT.
- DISCONNECT AND REMOVE EXISTING WALL EXHAUST GRILLE INCLUDING ASSOCIATED DUCTWOTK BACK TO POINT OF DISCONNECTION AND CAP.
- DISCONNECT, REMOVE AND SALVAGE EXISTING THERMOSTAT FOR REINSTALLATION ON NEW WORK PLAN.

#### KEY PLAN

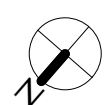
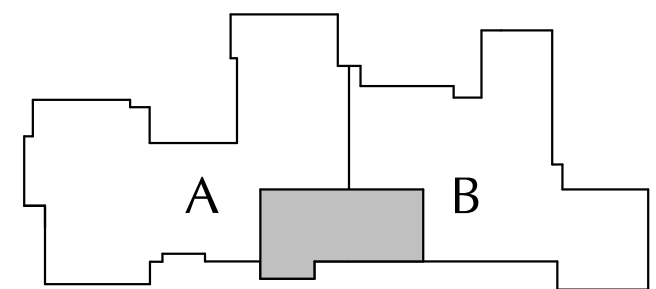

COPYRIGHT © ALL RIGHTS RESERVED



Consultant

## CITY SCHOOL DISTRICT OF NEW ROCHELLE HENRY BARNARD ELEMENTARY SCHOOL 2023 CAPITAL PROJECTS - PHASE 2

Project Title

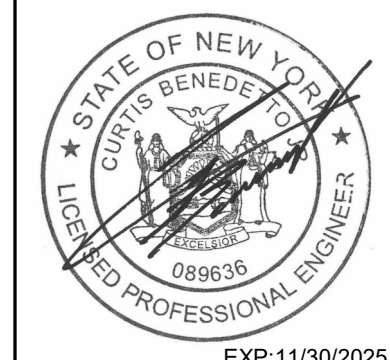

REV	DATE	DESCRIPTION

Drawn By: AM  
Checked By: CB  
Proj. #: 66-11-00-01-0-004-016  
CSArch Proj. #: 188-2301-02  
Issued for Bid: 03/14/2025

Sheet Title

MECHANICAL  
REMOVALS  
PLAN

Sheet No.

HBE  
MD101

CONSTRUCTION DOCUMENTS

40 Beaver St., Albany, New York 12207-1511  
518.463.8866 www.csarch.com

CSARCH



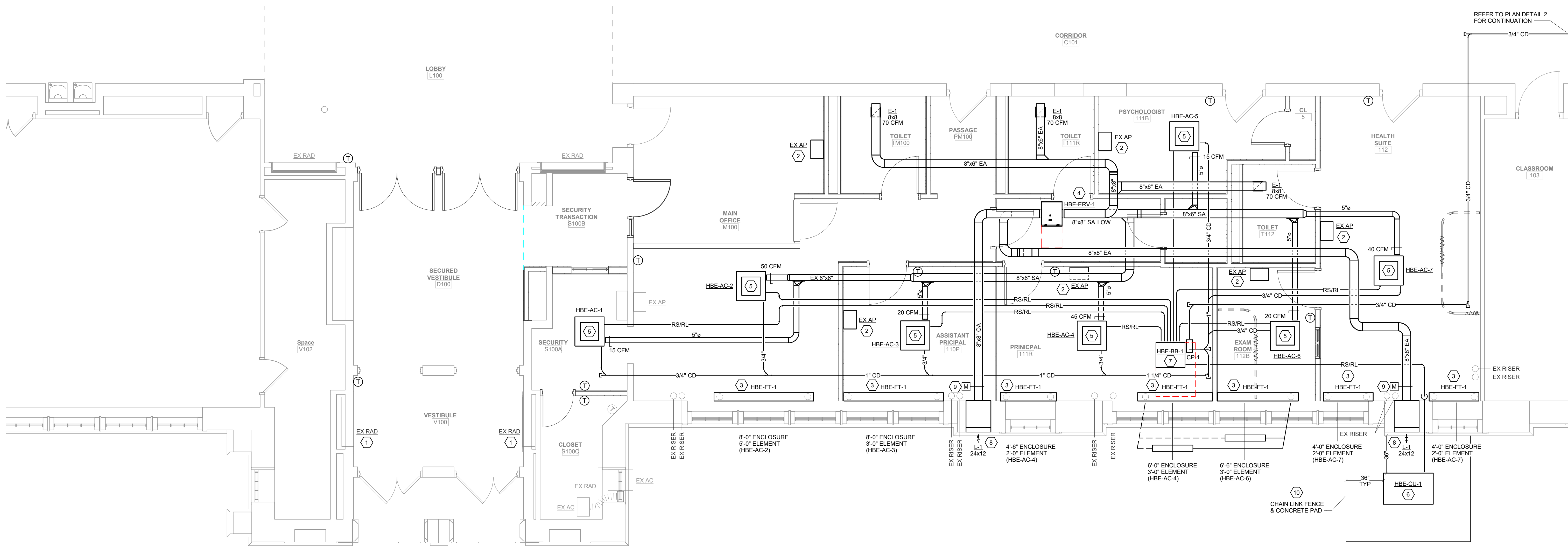

1 First Floor Plan - Mechanical New Work  
M101 1/4" = 1'-0"

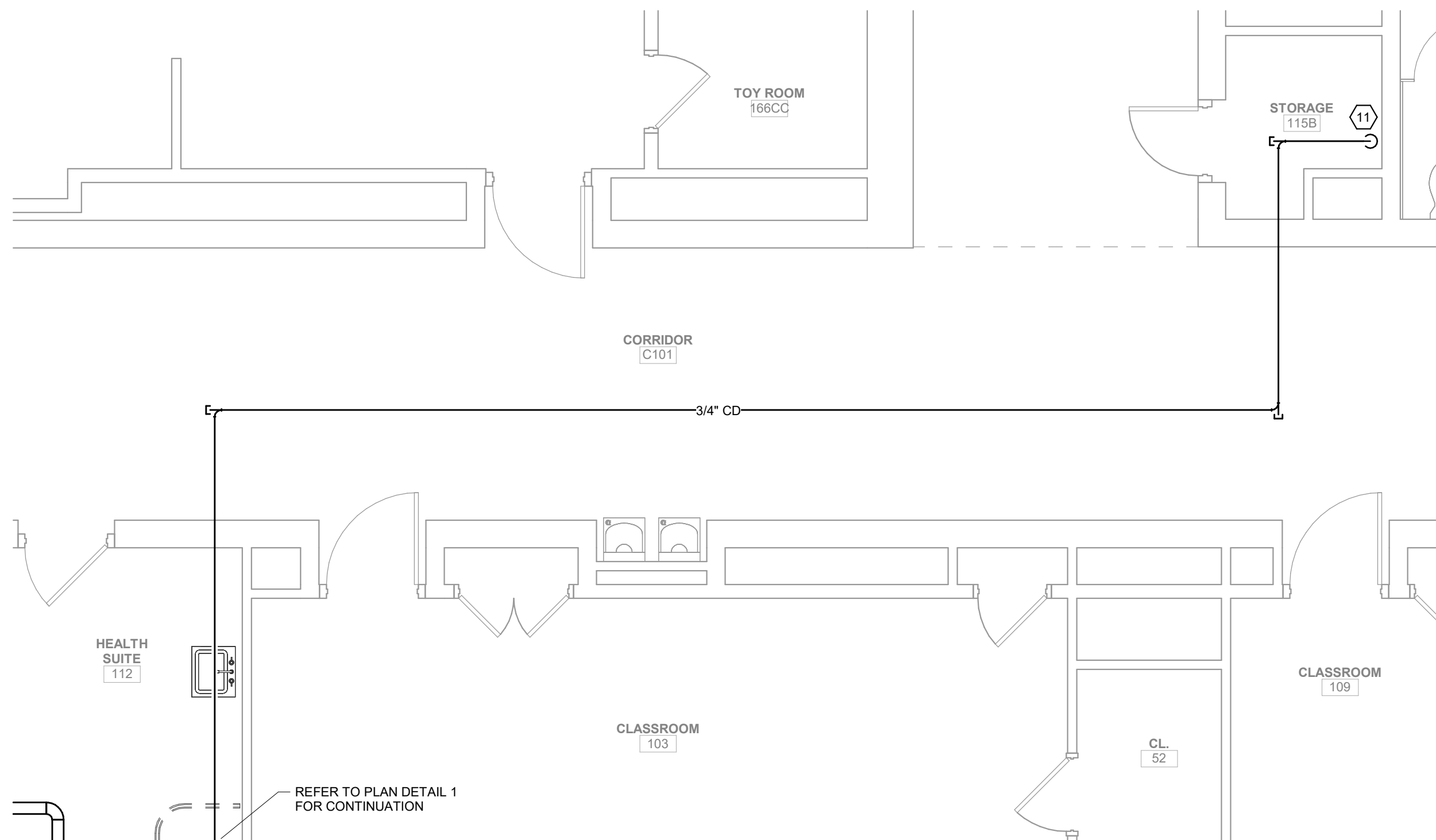

2 First Floor Plan - Mechanical New Work Cont.  
M101 1/4" = 1'-0"

GENERAL NOTES

- CONTRACTOR IS TO INSPECT EQUIPMENT THAT IS TO BE REUSED AND DETERMINE THAT IT IS COMPLETE AND IN GOOD WORKING ORDER. IF NOT, REPORT FINDINGS TO THE ARCHITECT/ENGINEER.
- EVERY EFFORT HAS BEEN MADE TO VERIFY CLEARANCE OF NEW INSTALLATIONS THROUGH FIELD OBSERVATIONS. HOWEVER, THE CONTRACTOR IS TO VERIFY ALL JOB INSTALLATIONS PRIOR TO PROVIDING NEW WORK.
- ALL ITEMS BEING REMOVED AND NOT REUSED SHALL BE TURNED OVER TO THE OWNER FOR FUTURE USE. IF OWNER DECIDES THE FIXTURES ARE NOT REUSABLE, THE MECHANICAL CONTRACTOR SHALL DISPOSE OF THEM.
- IF THERE IS A QUESTION REGARDING EXISTING MECHANICAL SYSTEMS THE CONTRACTOR IS TO VERIFY WITH THE OWNER OR THE OWNER'S REPRESENTATIVE AS TO THE STATUS BEFORE PROCEEDING.
- ALL INTERRUPTIONS OF SERVICE SHALL BE SCHEDULED AND COORDINATED WITH THE OWNER. MECHANICAL SYSTEMS FEEDING FROM OR THROUGH THE CONTRACT AREA SHALL BE MAINTAINED.
- COORDINATE ALL WORK WITH PROJECT PHASING REQUIREMENTS.
- COORDINATE THIS DRAWING WITH ARCHITECTURAL DRAWINGS FOR EXTENT OF NEW WALL AND CEILING WORK.
- COORDINATE THIS PLAN WITH REMOVAL PLAN.
- ALL EQUIPMENT, DUCTWORK, DIFFUSERS, REGISTERS, AND PIPING SHOWN WITH LIGHT LINE WEIGHT IS EXISTING TO REMAIN.
- PROVIDE ACCESS DOORS AT ALL FIRE AND FIRE/SMOKE DAMPERS FOR SERVICE.
- PROVIDE VOLUME DAMPER AT EACH BRANCH TAKE-OFF.

CODED NOTES

- PROVIDE NEW CONTROLS ON EXISTING STEAM RADIATOR INCLUDING CONTROL VALVE.
- REINSTALL EXISTING SALVAGED AIR PURIFIER IN NEW LOCATION INCLUDING WALL MOUNTED SHELF.
- PROVIDE STEAM FIN TUBE RADIATION IN SAME LOCATION AS REMOVED RADIATOR. PROVIDE LPS & LPR PIPING, VALVES, TRAP (SPIRAX SARCO RT-125) AND CONTROLS. CONNECT TO EXISTING PIPING. VIF ENCLOSURE AND ELEMENT LENGTHS.
- PROVIDE ENERGY RECOVERY VENTILATOR PER SCHEDULE LOCATED ABOVE CEILING.
- PROVIDE VRF CEILING CASSETTE HEAT PUMP UNIT PER SCHEDULE.
- PROVIDE GRADE MOUNTED VRF HEAT PUMP CONDENSING UNIT PER SCHEDULE. PROVIDE QUICK-SLING STAND. MAINTAIN ALL SERVICE CLEARANCES.
- PROVIDE VRF BRANCH BOX ABOVE CEILING. PROVIDE CONDENSATE PUMP (CP-1: LITTLE GIANT, VCCA-20-P, 120V/PH).
- PROVIDE LOUVER PER SCHEDULE. PROVIDE INSULATED PLENUM WITH SLOPED BOTTOM.
- PROVIDE MOTORIZED SHUT-OFF DAMPER.
- PROVIDE CONCRETE PAD PER DETAILS. PROVIDE 4" HIGH, BLACK CHAIN LINK FENCE AROUND ENTIRE CONCRETE PAD. PROVIDE 36" WIDE GATES IN FENCE. CONCRETE PAD SHALL EXTEND PAST FENCE.
- PIPE CD TO ABOVE FLOOD RIM OF MOP SINK IN CUSTODIAL CLOSET.

KEY PLAN

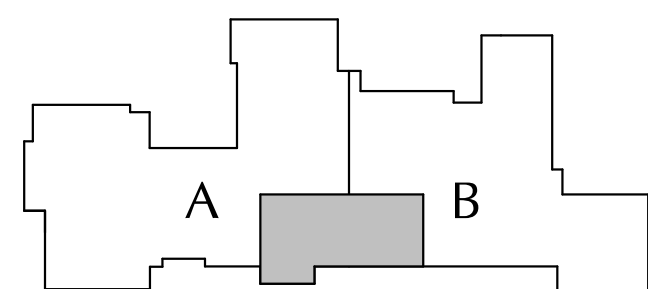



C:\Users\greenman\OneDrive - Greenman-Pedersen, Inc\Documents\2400013 E24 HENRY BARNARD MEP Model\_greenman23\VAL.dwt

ABBREVIATIONS			RACEWAY SYSTEMS			DEVICES AND OUTLETS			POWER DISTRIBUTION EQUIPMENT			ELECTRICAL DRAWING LIST					
A AMPERE(S) AC ALTERNATING CURRENT ACC AIR COOLED CONDENSING UNIT AFF ABOVE FINISHED FLOOR AFG ABOVE FINISHED GRADE AIC AMPERE INTERRUPTING CAPACITY ASD ADJUSTABLE SPEED DRIVE ATS AUTOMATIC TRANSFER SWITCH AUTO AUTOMATIC AUX AUXILIARY AWG AMERICAN WIRE GAUGE  B BOILER BKR BREAKER BLDG BUILDING  C CONDUIT CB CIRCUIT BREAKER CCT CIRCUIT CMT CIRCUIT CLG CEILING COL COLUMN COMB COMBINATION COND CONDENSING UNIT  Δ DELTA CONNECTION D DEEP DIA DIAMETER DN DOWN DP DISTRIBUTION PANEL DWG DRAWING  E EAST EA EACH EC ELECTRICAL CONTRACTOR EF EXHAUST FAN ELEC ELECTRIC(IAL) ELU EMERGENCY LIGHTING UNIT EM, EMER. EMERGENCY EMT ELECTRICAL METALLIC TUBING EQUIP EQUIPMENT EWC ELECTRIC WATER COOLER EWH ELECTRIC WALL HEATER EXIST EXISTING  F FUSE(D) FA FIRE ALARM FACP FIRE ALARM CONTROL PANEL FC FAN COIL UNIT FIXT FIXTURE FLEX FLEXIBLE FLR FLOOR FLUOR FLUORESCENT FS FOOD SERVICE FURN FURNISHED FUT FUTURE  G GROUND GC GENERAL CONTRACTOR GEC GROUNDING ELECTRODE CONDUCTOR GFI GROUND FAULT INTERRUPTER GND GROUND  H HIGH HID HIGH INTENSITY DISCHARGE HO HIGH OUTPUT HQA HAND-AUTO-OFF HP HORSEPOWER HPS HIGH PRESSURE SODIUM HTR HEATER  IG ISOLATED GROUND IL INTERLOCK	J JUNCTION JB JUNCTION BOX  KCMIL THOUSAND CIRCULAR MILS KVA KILOVOLT-AMPERE KW KILOWATT(S)  LTG LIGHTING LT(S) LIGHT(S)  MAX MAXIMUM MC METAL CLAD MCB MAIN CIRCUIT BREAKER MCM THOUSAND CIRCULAR MILS MECH MECHANICAL MFR MANUFACTURER MIN MINIMUM MLO MAIN LUGS ONLY MT MOUNT MTD MOUNTED  N NORTH, NEUTRAL NAC NOTIFICATION APPLIANCE CIRCUIT NC NORMALLY CLOSED, NURSE CALL NEC NATIONAL ELECTRICAL CODE NF NON-FUSED NOT IN CONTRACT NO NORMALLY OPEN NTS NOT TO SCALE  OH OVERHEAD OHD OVERHEAD DOOR OPERATOR OL OVERLOAD OO ON-OFF  P PANEL, POLE(S) PB PULL BOX, PUSHBUTTON PF POWER FACTOR PH, ∅ PHASE PL PILOT LIGHT PWR POWER POLE PR PAIR PVC POLYVINYL CHLORIDE  REC RECEPTACLE RECP RECEPTACLE RP REFRIGERATION POWER RGS RIGID GALVANIZED STEEL CONDUIT RM ROOM RTH RADIANT TUBE HEATER RTU ROOF TOP UNIT  S SOUTH SCHD SCHEDULE SCP SECURITY CONTROL PANEL SEC SECONDARY SFL SUB-FEED LUGS SPC SPACE SPKR SPEAKER SPR SPARE SS START-STOP SW SWITCH  TCP TEMPERATURE CONTROL PANEL TEL TELEPHONE TS TIME SWITCH T-STAT THERMOSTAT TTB TELECOMM. TERMINAL BOARD TV TELEVISION TVSS TRANSIENT VOLTAGE SURGE SUPPRESSER TYP TYPICAL	U/C UNDER CABINET UG UNDERGROUND UH UNIT HEATER UN UNLESS OTHERWISE NOTED UV UNIT VENTILATOR  V VOLT(S) VA VOLT-AMPERE(S)  W WATT, WEST, WIRE WITH WITH WCR WITHSTAND CURRENT RATING WH WATER HEATER WP WEATHERPROOF  XFMR TRANSFORMER XP EXPLOSION PROOF Y WYE CONNECTION	CONDUIT OR CABLE AS SPECIFIED CONDUIT OR CABLE TURNING UP CONDUIT OR CABLE TURNING DOWN CONDUIT STUB (REAMED AND BUSHED) CONNECTION TO EQUIPMENT CONDUIT CUT HOMERUN TO PANELBOARD (PANEL AND CIRCUITS INDICATED) UNDERGROUND CABLE TV LINE UNDERGROUND FIBER OPTIC LINE UNDERGROUND LIGHTING LINE UNDERGROUND PRIMARY LINE UNDERGROUND SECONDARY LINE UNDERGROUND TELECOMMUNICATIONS LINE JUNCTION BOX BLANK OUTLET	NOTE: • "G" = INDICATES GROUND FAULT CIRCUIT INTERRUPTER TYPE • "U" = INDICATES USB TYPE RECEPTACLE • DOT INDICATES 6" ABOVE BACKSPLASH OF COUNTER/OR SINK (VERTICALLY) (OR 6" ABOVE COUNTER/OR SINK WHEN NO BACKSPLASH EXISTS)  DUPLEX RECEPTACLE - (16" AFF) DOUBLE DUPLEX (QUAD) RECEPTACLE - (16" AFF) SIMPLEX RECEPTACLE - (16" AFF) SPECIAL PURPOSE RECEPTACLE - (16" AFF) (NEMA CONFIGURATION INDICATED) QUADRUPEX RECEPTACLE (FLOOR) DUPLEX RECEPTACLE (CEILING)	DISTRIBUTION PANEL 277/480V, 3Ø, 4W DISTRIBUTION PANEL 120/208V, 3Ø, 4W BRANCH CIRCUIT PANELBOARD 120/208V, 3Ø, 4W BRANCH CIRCUIT PANELBOARD 277/480V, 3Ø, 4W NON-FUSED SAFETY SWITCH AMP(S), NO. OF POLES FUSED SAFETY SWITCH AMP(S), NO. OF POLES FUSE SIZE CIRCUIT BREAKER SURGE SUPPRESSOR TRANSFORMER GROUND ROD GROUND BAR GROUNDING CONNECTION POINT METER SOCKET	E001 ELECTRICAL LEGEND AND ABBREVIATIONS ED101 FIRST FLOOR ELECTRICAL REMOVALS PLAN E100 GROUND FLOOR ELECTRICAL PLAN E101 FIRST FLOOR LIGHTING AND SYSTEMS PLAN E102 FIRST FLOOR POWER AND TELECOM PLAN											
			BRANCH CIRCUITS			ABOVE SYMBOLS MAY BE COMBINED FOR VARIOUS APPLICATIONS			MOTORS, EQUIPMENT& CONTROLS			MISCELLANEOUS EQUIPMENT					
			1. CONNECT EACH LIGHTING FIXTURE, SWITCH, RECEPTACLE, MOTOR, AND OTHER ITEM REQUIRING ELECTRICAL CONNECTIONS TO PANELBOARD AND CIRCUIT(S) INDICATED. HOMERUNS AND CONNECTIONS BETWEEN ITEMS MAY OR MAY NOT BE SHOWN. 2. [XXXX] INDICATES ALL ELECTRICAL ITEMS IN RESPECTIVE ROOM TO BE CONNECTED TO THE DESIGNATED PANELBOARD, UNLESS INDICATED OTHERWISE. 3. NUMBER(S) SHOWN ADJACENT TO ELECTRICAL SYMBOLS GENERALLY INDICATE RESPECTIVE CIRCUIT NUMBER(S). 4. CONFIRM CORRECT CIRCUITING BY CORRELATING THE FLOOR PLANS WITH THE PANELBOARD SCHEDULES.			THERMOSTAT - (60" AFF) RELAY TIME SWITCH PHOTOSWITCH BUZZER BUZZER PUSHBUTTON TELECOM/POWER POLE			MOTOR STARTER COMBINATION MOTOR STARTER ADJUSTABLE SPEED DRIVE DAMPER CABINET HEATER CABINET UNIT HEATER ELECTRIC FIN TUBE HEATER EXHAUST FAN A/C INDOOR UNIT HEAT PUMP A/C CONDENSING UNIT PACKAGE TERMINAL AIR CONDITIONING UNIT			DOOR OPERATOR DOOR OPERATOR PUSH PLATE - (48" AFF)					
LIGHTING FIXTURES			LIGHTING CONTROLS			TELECOMMUNICATIONS			SECURITY SYSTEMS			FIRE ALARM SYSTEM			NOTES TO ELECTRICAL SYMBOLS		
<u>FIXTURE IDENTIFICATION</u> FIXTURE TYPE INDICATED ADJACENT TO OR NEAR FIXTURE SYMBOL SWITCH CONTROL DESIGNATION  <u>LIGHTING FIXTURES</u> WALL MOUNTED LIGHTING FIXTURE RECESSED SQUARE LIGHT FIXTURE 2'x2' SURFACE/RECESSED FIXTURE 2'x4' SURFACE/RECESSED FIXTURE 1'x4' SURFACE/RECESSED FIXTURE 4' STRIP LIGHT RECESSED DOWNLIGHT  <u>EMERGENCY LIGHTING UNIT</u> BATTERY EMERGENCY LIGHTING UNIT (SURFACE WALL MOUNT) BATTERY EMERGENCY LIGHTING UNIT (RECESSED CEILING MOUNT)  <u>EXIT SIGNS</u> COMBO EXIT SIGN & EMERGENCY LIGHTING UNIT EXIT SIGN (SINGLE-FACE, ARROW(S) AS INDICATED) EXIT SIGN (DUAL-FACE, ARROW(S) AS INDICATED)			<u>LINE VOLTAGE</u> \$ SWITCH, 1-POLE - (48" AFF) \$2 SWITCH, 2-POLE - (48" AFF) \$3 SWITCH, 3-WAY - (48" AFF) \$4 SWITCH, 4-WAY - (48" AFF)  SWITCH SUBSCRIPTS: LOWER CASE LETTERS INDICATE CONTROL D = DIMMER K = KEY OPERATED SWITCH LV = LOW VOLTAGE M = MANUAL MOTOR STARTER  \$ PILOT LIGHT WALL SWITCH \$ OCCUPANCY SENSOR WALL SWITCH \$D OCCUPANCY SENSOR WALL SWITCH WITH 0-10V DIMMING  <u>LOW VOLTAGE</u> LCP LIGHTING CONTROL PANEL LIGHTING POWER PACK (X = QUANTITY, IF MORE THAN ONE; D= 0-10V DIMMING) OCCUPANCY SENSOR- CEILING MOUNTED DAYLIGHTING CONTROL PHOTOCELL  ON-OFF SWITCH (X = QUANTITY OF SWITCHES, IF MORE THAN ONE) ON-OFF-RAISE-LOWER DIMMING SWITCH (X = QUANTITY OF CIRCUITS, IF MORE THAN ONE; D= 0-10V DIMMING)  ITEMS CONTROLLED LOWER CASE LETTERS ARE USED TO CORRELATE CONTROL DEVICES TO RESPECTIVE FIXTURES CONTROLLED.			TELECOMM. WIRING RACK  TELECOMM. OUTLET- WALL (VOICE, DATA, AND OR CABLE) - (18" AFF) TELECOMM. OUTLET- FLOOR BOX (VOICE, DATA, AND OR CABLE) TELECOMM. OUTLET- CEILING (VOICE, DATA, AND OR CABLE) WALL TELEPHONE OUTLET - (48" AFF) WAP WIRELESS ACCESS POINT			DAY DAY AUTOMATION SECURITY SYSTEM CABINET SKP SECURITY KEYPAD EX VIDEO SURVEILLANCE CAMERA DL ELECTRIC DOOR LOCK CR CREDENTIAL READER REX REQUEST TO EXIT DEVICE DC DOOR CONTACT LD LOCKDOWN PUSH BUTTON STATION - (48" AFF) M INTERCOM/VIDEO MONITOR MASTER STATION E INTERCOM/VIDEO CAMERA ENTRY STATION			FAA FIRE ALARM ANNUNCIATOR FACP FIRE ALARM CONTROL PANEL FAPS FIRE ALARM POWER SUPPLY F FIRE ALARM MANUAL STATION - (48" AFF) F, F FIRE ALARM STROBE (WALL/CEILING MOUNT) F, F FIRE ALARM HORN/STROBE (WALL/CEILING MOUNT) F, F FIRE ALARM HORN/STROBE (WALL/CEILING MOUNT) H HEAT DETECTOR (ADDRESSABLE TYPE) S AREA TYPE SMOKE DETECTOR S SB AREA TYPE SMOKE DETECTOR WITH SOUNDER BASE S DUCT TYPE SMOKE DETECTOR S LINEAR BEAM SMOKE DETECTOR T= TRANSMITTER R= RECEIVER/REFLECTOR FM FIRE ALARM MONITOR MODULE FR FIRE ALARM RELAY MODULE H MAGNETIC DOOR HOLDER SD SMOKE DAMPER SH SMOKE HATCH SD CARBON MONOXIDE DETECTOR W/ INTEGRAL HEAT DETECTOR SD SB CARBON MONOXIDE DETECTOR W/ SOUNDER BASE SD CARBON MONOXIDE STROBE (CEILING/WALL MOUNT) FS FLOW SWITCH TS TAMPER SWITCH PS PRESSURE SWITCH RS ROLLING COUNTER SMOKE SHUTTER OS ROLLING SHUTTER OPEN-CLOSE-STOP CONTROL STATION			1. ALL ABBREVIATIONS AND SYMBOLS MAY OR MAY NOT BE USED. 2. <u>MOUNTING HEIGHTS:</u> FOR ALL WALL MOUNTED DEVICES, ETC., LOCATE CENTERLINE OF DEVICE VERTICALLY AT INDICATED MOUNTING HEIGHT (E.G. 16" AFF) AND IN ACCORDANCE WITH THE NOTES BELOW, UNLESS INDICATED OTHERWISE. MOUNTING HEIGHTS (E.G. 42") INDICATED ADJACENT TO SYMBOLS ON PLANS, AND MOUNTING HEIGHTS SHOWN ON ELEVATIONS OR DETAILS OR BY NOTES TAKE PRECEDENCE OVER STANDARD MOUNTING HEIGHTS. 3. <u>ELECTRICAL DEVICE PLACEMENT:</u> WHERE MULTIPLE ELECTRICAL DEVICES (E.G. SWITCHES, RECEPTACLES, CLOCKS, FIRE ALARM DEVICES, EXIT SIGNS, TELECOMMUNICATION OUTLETS, ETC.) ARE SHOWN NEAR EACH OTHER, ORGANIZE EXACT LOCATIONS IN GROUPS WHICH ALIGN ON COMMON HORIZONTAL AND VERTICAL CENTER LINES. 4. <u>WIRING DEVICE GANGING:</u> WHERE ADJACENT WIRING DEVICES ARE INDICATED, GROUP ALL SUCH DEVICES WITH A COMMON MULTI-GANG COVERPLATE, UNLESS INDICATED OTHERWISE. 5. <u>INDIVIDUAL CIRCUIT BREAKERS, SAFETY SWITCHES, STARTERS, AND THE LIKE:</u> WHENEVER PRACTICABLE MOUNT WITH CENTER LINE OF ENCLOSURE AT 60" AFF, BUT ADJUST AS NECESSARY SO THAT TOP OF ENCLOSURE IS AT MAXIMUM 72" AFF. 6. <u>EMERGENCY LIGHTING UNITS:</u> MOUNT AT 96" AFF TO CENTER LINE OF UNIT, OR WITH TOP OF UNIT AT 6" BELOW CEILING LINE, WHICHEVER IS LESS. 7. <u>EXIT SIGNS:</u> WHERE LOCATED ABOVE DOOR, CENTER EXIT SIGN VERTICALLY BETWEEN TOP OF DOOR FRAME AND CEILING LINE, BUT AT MAXIMUM 96" AFF TO CENTER LINE. USE SAME MOUNTING HEIGHT FOR EXIT SIGNS IN VICINITY BUT NOT LOCATED ABOVE DOOR. 8. <u>FIRE ALARM NOTIFICATION APPLIANCES:</u> (E.G. HORN/STROBES, STROBES, ETC.) MOUNT AT 80" AFF TO CENTER LINE OF UNIT, OR WITH TOP OF DEVICE AT 6" BELOW CEILING LINE, WHICHEVER IS LESS. 9. <u>SOLID LIGHT GRAY LINES:</u> INDICATE EXISTING ELECTRICAL ITEMS TO REMAIN, UNLESS INDICATED OTHERWISE. 10. <u>DASHED DARK/BLACK LINES:</u> INDICATE EXISTING ELECTRICAL ITEMS TO BE REMOVED, UNLESS INDICATED OTHERWISE. 11. <u>SOLID DARK/BLACK LINES:</u> INDICATE NEW ELECTRICAL WORK, UNLESS INDICATED OTHERWISE.		
			PUBLIC ADDRESS SYSTEM														
			PUBLIC ADDRESS SYSTEM EQUIPMENT RACK S SPEAKER SC COMBINATION SPEAKER & CLOCK V VOLUME CONTROL														
			CLOCK SYSTEM														
			MC MASTER CLOCK CB BATTERY CLOCK C CLOCK (SECONDARY OR 120V) SC COMBINATION CLOCK & SPEAKER														

40 Beaver St., Albany, New York 12207-1511  
518-463-8866 www.csarch.com

CSARCH



CITY SCHOOL DISTRICT OF NEW ROCHELLE  
HENRY BARNARD ELEMENTARY SCHOOL  
2023 CAPITAL PROJECTS - PHASE 2

Project Title



EXP:11/30/2025

DATE	DESCRIPTION

Drawn By:	JBM/05
Checked By:	CS
Proj. #:	66-11-00-01-0-004-016
CSArch Proj. #:	188-2301-02
Issued for Bid:	03/14/2025

Sheet Title  
  
ELECTRICAL  
LEGEND AND  
ABBREVIATIONS

Sheet No.  
  
HBE  
E001  
  
CONSTRUCTION DOCUMENTS



C:\Users\jgreenman\OneDrive - Greenman-Pedersen, Inc\Documents\200013 HENRY BARNARD MEP Model\_greenman23\VAL.rvt

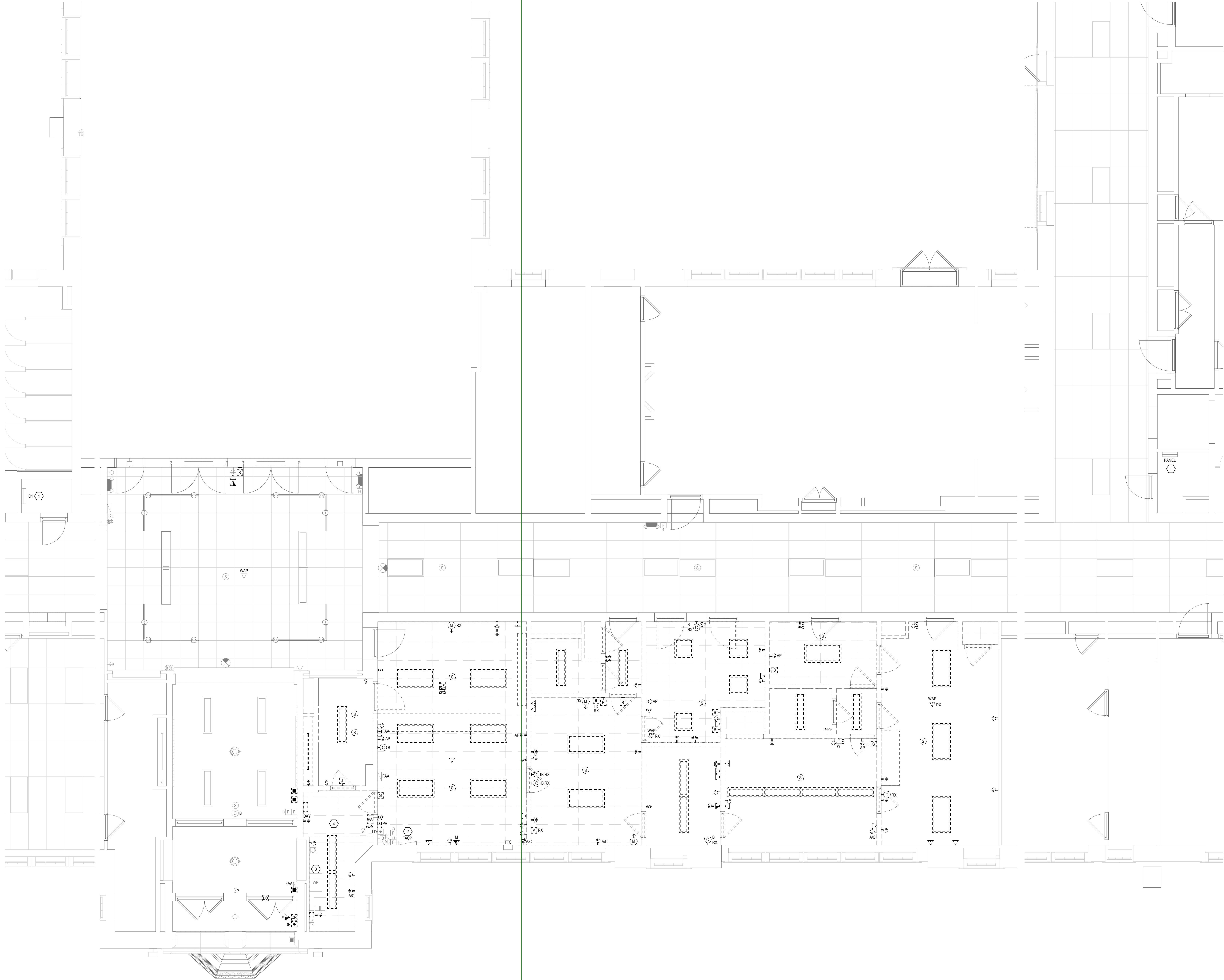

1  
ED101 FIRST FLOOR ELECTRICAL REMOVALS PLAN  
1/4" = 1'-0"

#### GENERAL NOTES

- A. SCOPE: ELECTRICAL REMOVALS PLAN INDICATES GENERAL SCOPE OF ELECTRICAL REMOVALS WORK, BUT DOES NOT SHOW ALL ELEMENTS OF SAME. PROVIDE ALL ELECTRICAL DISCONNECTIONS AND REMOVALS WORK INDICATED ON DRAWINGS. REQUIRED BY THE SPECIFICATIONS, AND THAT ARE REASONABLY REQUIRED FOR SUCCESSFUL PROJECT COMPLETION.
- B. LIGHT/GRAY LINES: INDICATE EXISTING ELECTRICAL ITEMS TO REMAIN, UNLESS INDICATED OTHERWISE.
- C. BLACKDASHED LINES: REMOVE ALL ELECTRICAL ITEMS SHOWN WITH BLACK DASHED LINES UNLESS INDICATED OTHERWISE. REMOVE ALL ASSOCIATED WIRING AND ALL WIRING WHICH IS OR WILL NO LONGER BE IN USE. REMOVE ALL EXISTING CONDUITS, BOXES, STRAPS, ETC. WHICH WILL NO LONGER BE IN USE.
- D. "RX": INDICATES RELOCATE EXISTING ELECTRICAL ITEM. SEE DRAWING E101 FOR CORRESPONDING NEW LOCATION.
- E. EXISTING BRANCH CIRCUITS DISCONNECTED: RETAIN EXISTING 120V AND 208V BRANCH CIRCUITS BEING DISCONNECTED AS PART OF REQUIRED ELECTRICAL REMOVALS WORK IF REUSE IS INDICATED ON DWGS. E101 OR E102, OR OTHERWISE REQUIRED. FOR EACH SUCH EXISTING CIRCUIT NOT BEING REUSED, REMOVE IT COMPLETE BACK TO SOURCE.

#### KEYED NOTES

- 1 EXISTING 120/208V, 3Ø, 4W PANELBOARD TO REMAIN.
- 2 EXISTING FIRE ALARM CONTROL PANEL TO REMAIN.
- 3 EXISTING TELECOM WIRING RACK AND ALL OTHER EXISTING TELECOM EQUIPMENT, DEVICES, CONDUITS AND CABLEING IN THIS ROOM TO REMAIN.
- 4 DISCONNECT AND REMOVE ALL EXISTING RECEPTS IN THIS ROOM.

#### KEY PLAN

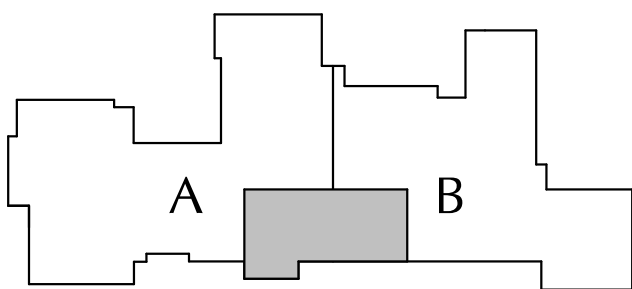

COPYRIGHT © ALL RIGHTS RESERVED

40 Beaver St., Albany, New York 12207-1511  
518-463-8866 www.csarch.com



## CITY SCHOOL DISTRICT OF NEW ROCHELLE HENRY BARNARD ELEMENTARY SCHOOL 2023 CAPITAL PROJECTS - PHASE 2

Project Title

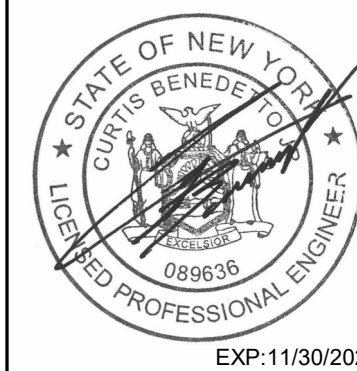

DATE	DESCRIPTION

Drawn By: JBM/PT  
Checked By: CB  
Proj. #: 66-11-00-81-0-004-016  
CSArch Proj. #: 188-2301-02  
Issued for Bid: 03/14/2025

Sheet Title

FIRST FLOOR  
ELECTRICAL  
REMOVALS  
PLAN

Sheet No.

HBE  
ED101

CONSTRUCTION DOCUMENTS



C:\Users\jfreeman\OneDrive - Greenman-Pedersen, Inc\Documents\2400013 124 HENRY BARNARD MEP Model\_dfreeman73\VAL.dwg

1 GROUND FLOOR ELECTRICAL PLAN  
E100  
1" = 10'-0"

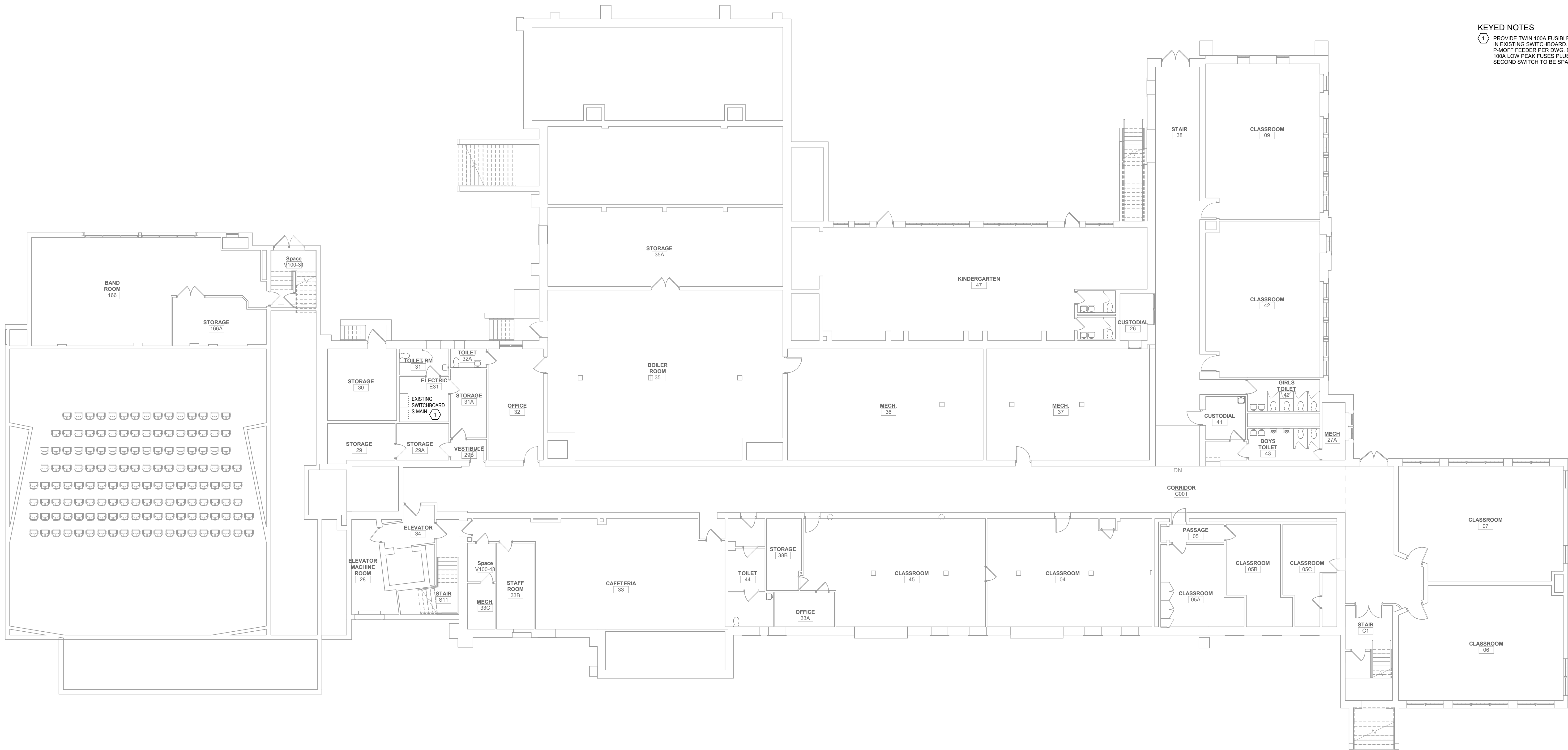

- GENERAL NOTES
- A. LIGHT GRAY LINES: INDICATE EXISTING ELECTRICAL ITEMS TO REMAIN, UNLESS INDICATED OTHERWISE.
- B. SOLID BLACK LINES: INDICATE ELECTRICAL NEW WORK, UNLESS INDICATED OTHERWISE.

- KEYED NOTES
- 1 PROVIDE TWIN 100A FUSIBLE SWITCH FEEDER UNIT IN EXISTING SWITCHBOARD. USE ONE FOR PANEL FAN/OFF FEEDER PER DWG. E102. PROVIDE THREE 100A LOW PEAK FUSES PLUS THREE SPARES). SECOND SWITCH TO BE SPARE.

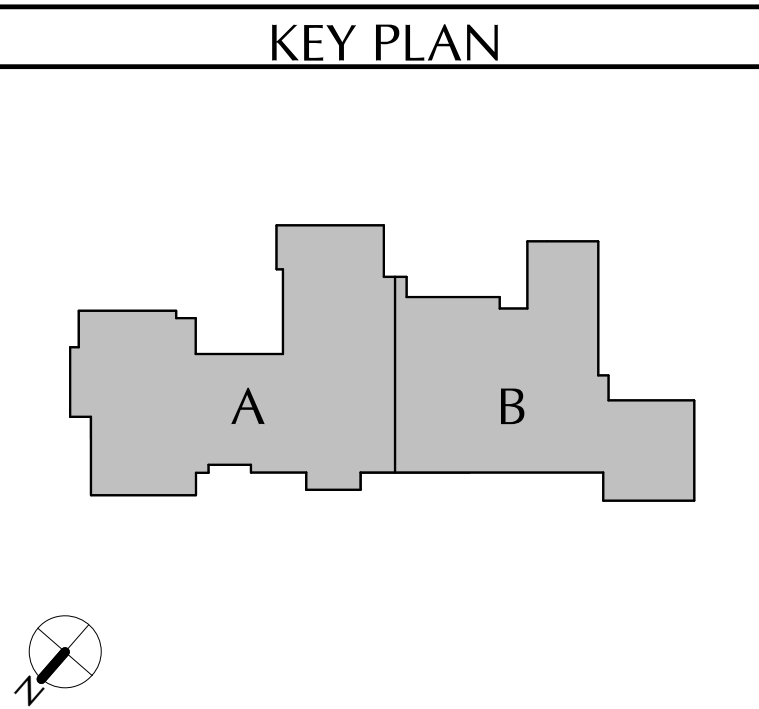

REV	DATE	DESCRIPTION

Drawn By: JBM/PT  
Checked By: CB  
Proj. #: 66-11-00-01-0-004-016  
CSArch Proj. #: 188-2301-02  
Issued for Bid: 03/14/2025

Sheet Title  
GROUND FLOOR ELECTRICAL PLAN

Sheet No.  
HBE  
E100



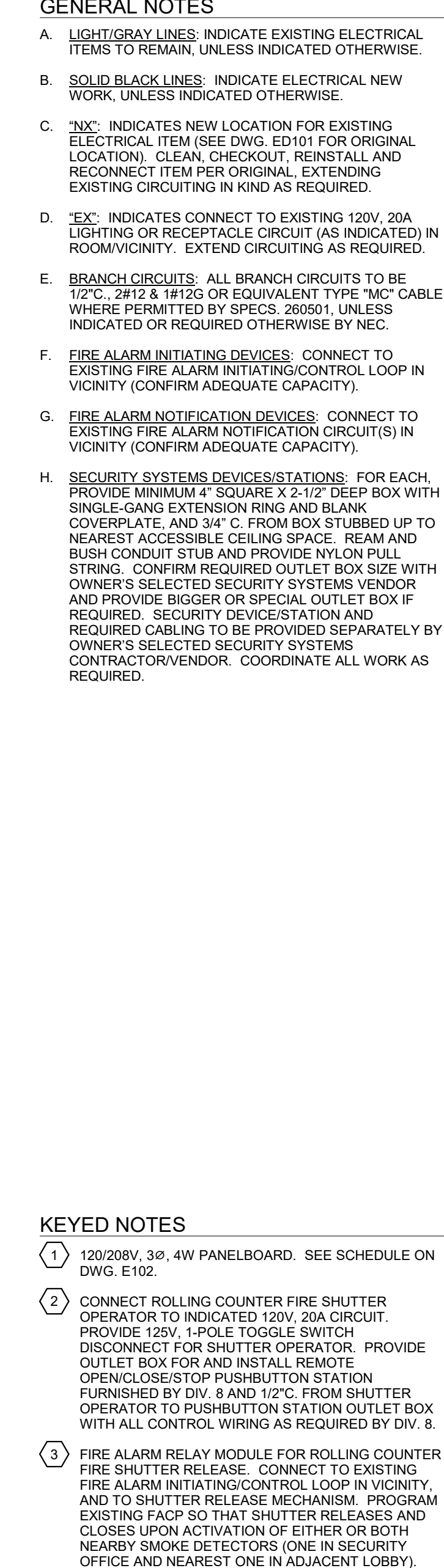

A diagram showing a large, irregular polygon. Inside this polygon, there is a smaller, shaded rectangle. The rectangle is divided into two equal halves by a vertical line. The left half is labeled 'A' and the right half is labeled 'B'.

Sheet No. HBE  
E101

[illegible]



Diagram illustrating the layout of a building, showing various rooms and corridors. The layout includes a large central area, likely a lobby or atrium, and several smaller rooms and corridors. The diagram is divided into two main sections by a vertical line, suggesting a split-level or two different wings of the building.

**Legend:**

- WIRE...: Wire type and rating (e.g., #12, 20 A)
- TRIP: Trip rating (e.g., 1, 2)
- POLES: Pole rating (e.g., 1, 2)
- A: Amperage (e.g., 0.1 kVA, 4.2 kVA)
- B: Amperage (e.g., 0.4 kVA, 4.2 kVA)
- C: Amperage (e.g., 0.2 kVA, 4.2 kVA)
- POLES: Pole rating (e.g., 1, 2)
- TRIP: Trip rating (e.g., 1, 2)
- WIRE...: Wire type and rating (e.g., #12, 20 A)
- LOAD DESCRIPTION: Description of the load (e.g., A/C CONDENSING UNIT, HEAT PUMPS)
- OKT: OKT rating (e.g., 2, 4, 6, 8, 10, 12, 14, 16, 18, 20, 22, 24, 26, 28, 30, 32, 34, 36, 38, 40, 42, 44, 46, 48, 50, 52, 54)

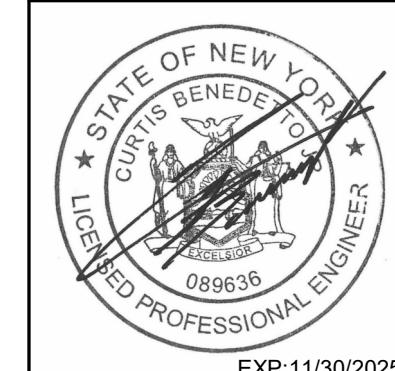
WIRE...	TRIP	POLES	A	B	C	POLES	TRIP	WIRE...	LOAD DESCRIPTION	OKT
#12	20 A	1	0.1 kVA, 4.2 kVA			3	60 A	#6	A/C CONDENSING UNIT	2
#12	20 A	1		0.4 kVA, 4.2 kVA		--	--	#6	--	4
#12	20 A	1			0.2 kVA, 4.2 kVA	--	--	#6	--	6
#12	20 A	1	0.2 kVA, 0.3 kVA			2	15 A	#12	HEAT PUMPS- SECURITY OFC., MAIN OFC., ASSIT.	8
#12	20 A	1		0.4 kVA, 0.3 kVA		--	--	#12	--	10
#12	20 A	1			0.2 kVA, 0.2 kVA	2	15 A	#12	HEAT PUMPS- PRINCIPAL OFFICE, CALMING ROOM	12
#12	20 A	1	0.2 kVA, 0.2 kVA			--	--	#12	--	14
#12	20 A	1		0.2 kVA, 0.2 kVA		2	15 A	#12	HEAT PUMPS- HEALTH SUITE, NURSE OFC, EXAM	16
#12	20 A	1			0.8 kVA, 0.2 kVA	--	--	#12	--	18
#12	20 A	1	0.4 kVA, 0.1 kVA			2	15 A	#12	VRF SYSTEM BRANCH BOX	20
#12	20 A	1		1.6 kVA, 0.1 kVA		--	--	#12	--	22
#12	20 A	1			0.4 kVA, 0.0 kVA	2	15 A	--	SPARE	24
#12	20 A	1	0.2 kVA, 0.0 kVA			--	--	--	--	26
#12	20 A	1		0.4 kVA, 0.6 kVA		1	20 A	#12	ENERGY RECOVERY UNIT	28
#12	20 A	1			1.0 kVA, 0.2 kVA	1	20 A	#12	SECURITY OFFICE ROLLING DOOR SHUTTER	30
#12	20 A	1	1.4 kVA, 0.0 kVA			1	20 A	--	SPARE	32
#12	20 A	1		0.8 kVA, 0.6 kVA		1	20 A	#12	DOOR OPERATOR- LOBBY	34
#12	20 A	1			1.0 kVA, 0.6 kVA	1	20 A	#12	DOOR OPERATOR- LOBBY	36
#12	20 A	1	0.8 kVA, 0.6 kVA			1	20 A	#12	DOOR OPERATOR- VESTIBULE	38
#12	20 A	1		1.0 kVA, 0.6 kVA		1	20 A	#12	DOOR OPERATOR- VESTIBULE	40
#12	20 A	1			0.5 kVA, 0.0 kVA	1	20 A	--	SPARE	42
#12	20 A	1	0.5 kVA, 0.0 kVA			1	20 A	--	SPARE	44
#12	20 A	1		0.4 kVA, 0.0 kVA		1	20 A	--	SPARE	46
#12	20 A	1			0.0 kVA, 0.0 kVA	1	20 A	--	SPARE	48
#12	20 A	1	0.0 kVA, 0.0 kVA			1	20 A	--	SPARE	50
#12	20 A	1		0.0 kVA, 0.0 kVA		1	20 A	--	SPARE	52
#12	20 A	1			0.0 kVA, 0.0 kVA	1	20 A	--	SPARE	54



**A** LIGHT GRAY LINES INDICATE EXISTING ELECTRICAL WORK. ALL OTHERS ARE NEW. EXCEPT WHERE NOTED OTHERWISE.

**B** SOLID BLACK LINES INDICATE ELECTRICAL NEW WORK, UNLESS INDICATED OTHERWISE.

**C** "N.C." INDICATES NEW LOCATION FOR EXISTING ELECTRICAL ITEM (SEE DWG. ED01 FOR ORIGINAL LOCATION). CLEARLY SHOWS REMOVAL AND RECONNECT TO NEW PER CIRCUIT. EXTENDING EXISTING CIRCUITING IN KIND AS REQUIRED.

**D** "EX." INDICATES CONNECT TO EXISTING 120V, 20A CIRCUIT. IF REMOVED OR DELETED, INDICATED BY DOTTED LINE. EXTENDING CIRCUITING AS REQUIRED IN ROOM/VOLUNTARY. EXTEND CIRCUITING AS REQUIRED.

**E** BRANCH CIRCUITS: ALL BRANCH CIRCUITS TO BE 12V<sub>2</sub>, 20/15 & 10/15 OR EQUIVALENT TYPE "MC" CABL. WHERE PERMITTED BY CODE, 12V<sub>2</sub> SHALL BE LESS THAN 100 FEET. EXTENDING OTHERWISE BY PERMIT.

**F** TELECOM: OUTLETS: FOR EACH PROVIDE 4" SQUARE X 12" DEEP BOX WITH SINGLE-ANGLE EXTENSION AND TWO BLANK COVER, AND SH- C FROM BOX. STUBS SHALL BE NEARBY AT 12" FROM BOX. SPACE, RACE AND BUSH CONDUIT STUB AND BUSH SHALL BE PROVIDED SEPARATELY BY OWNER (AND JACKS) TO BE PROVIDED SEPARATELY BY OWNER OR OWNER'S VENDOR. COORDINATE ALL WIRING.

- 1 120/208V, 3Ø, 4W, 100A PANELBOARD. SEE SCHEDULE ON THIS DWG.
- 2 1-1/2", 4#2 & 1#6S FEEDER TO EXISTING SWITCHBOARD S-MAIN ON GROUND FLOOR BELOW. FIELD ROUTE AS REQUIRED.
- 3 250V, 60A/3P, NON-FUSED, NEMA-3R SAFETY SWITCH DISCONNECT.
- 4 CONNECT DOOR OPERATOR TO INDICATED 120V, 20A/1P CIRCUIT BREAKER IN NEW PANELBOARD. PROVIDE 125V, 1-POLE TOGGLE SWITCH DISCONNECT FOR DOOR OPERATOR. PROVIDE OUTLET BOX FOR EACH REMOTE PUSH PLATE STATION AND 1/2" Ø TUBING FROM DOOR OPERATOR TO EACH PUSH PLATE BOX WITH ALL CONTROL WIRING AS REQUIRED BY DIV. 8.

The diagram shows a complex, irregular polygon. Inside this polygon, there is a shaded rectangle labeled 'A'. To the right of rectangle 'A', there is a region labeled 'B'. The region 'B' is bounded by the right side of rectangle 'A' and the right boundary of the main polygon. The entire figure is labeled 'Figure 1' at the bottom.

**COPYRIGHT © ALL RIGHTS RESERVED**

518-463-8068 [www.csarchpc.com](http://www.csarchpc.com)

518-463-8068 [www.csarchpc.com](http://www.csarchpc.com)

CS ARCH

**GPI**  
Greenman-Pedersen, Inc.  
80 Wolf Road, Suite 600  
Albany, NY 12205  
518.453.9431 | [GPI.NET.COM](http://GPI.NET.COM)

CITY SCHOOL DISTRICT OF NEW ROCHELLE  
HENRY BARNARD ELEMENTARY SCHOOL  
2023 CAPITAL PROJECTS - PHASE 2



DATE	DESCRIPTION

Drawn By:

JBM/PF

Checked By:

CB

Proj.#:

66-11-00-01-0-004-016

SARCh Proj.#:

188-2301.02

Issued for Bid:

03/14/2025

Sheet Title

FIRST FLOOR  
POWER AND  
TELECOM  
PLAN

Sheet No. **HBE**  
**E102**

## CONSTRUCTION DOCUMENTS