

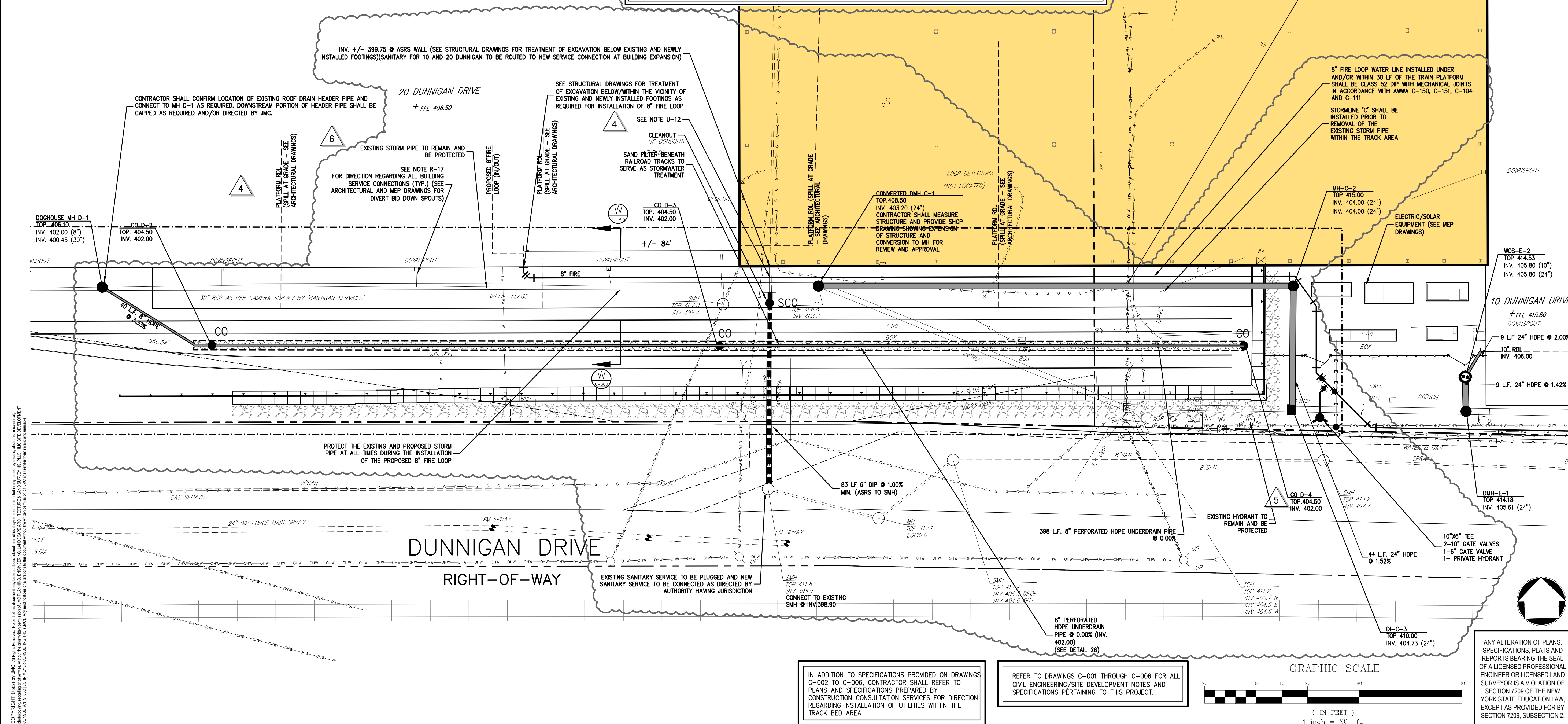

1. EXCAVATE EXISTING PIPE WITHIN BUILDING 20 AND EXISTING PIPE WITHIN ASRS AT PROPOSED TEMPORARY/PERMANENT CONNECTION POINTS. PROVIDE SURVEYED LOCATIONS AND INVERTS TO DESIGN TEAM FOR CONFIRMATION OF ABILITY TO CONNECT TO PROPOSED PIPES..
2. DETERMINE HORIZONTAL AND VERTICAL LOCATION OF ALL EXISTING CONNECTIONS TO EXISTING PIPE WITHIN ASRS FOOTPRINT AT THE ASRS/20 DUNNIGAN INTERFACE FOR FUTURE ABANDONMENT. ADVISE DESIGN TEAM IN WRITING OF ANY KNOWN OR POTENTIAL CROSSING CONFLICTS BETWEEN EXISTING PIPE AND THE PROPOSED 6" DIP BELOW THE ASRS SLAB.
3. TEMPORARILY CLOSE EXISTING RESTROOMS AND BLOCK OFF FLOOR DRAINS IN 20 DUNNIGAN FOR INSTALLATION OF NEW SANITARY PIPING FROM THE EXISTING MANHOLE IN THE DUNNIGAN DRIVE TO THE PROPOSED CONNECTION POINT FOR EXISTING PIPE WITHIN 20 DUNNIGAN, AND MAKE TEMPORARY CONNECTION TO NORTHERN PORTION OF EXISTING PIPE WITHIN THE ASRS FOOTPRINT.
4. PERFORM PRESSURE/LEAKAGE TESTING OF NEWLY INSTALLED PIPE.
5. REOPEN EXISTING RESTROOMS AND FLOOR DRAINS.
6. CONTINUE INSTALLATION OF SANITARY PIPING WITHIN ASRS TO ELEVATOR SUMP AS SHOWN IN MEP DRAWINGS, INCLUDING PIPE TO 5 FEET INSIDE OF 20 DUNNIGAN FOR FUTURE CONNECTION OF PROPOSED RESTROOMS.
7. PERFORM PRESSURE/LEAKAGE TESTING OF NEWLY INSTALLED PIPE.
8. COMMENCE CONSTRUCTION OF ASRS SLAB AS REQUIRED, WITH THE EXCEPTION OF THE OPEN PIT AREA REQUIRED FOR FUTURE DISCONNECTION AND ABANDONMENT OF EXISTING SANITARY PIPE AS NOTED BELOW.
9. CONTINUE/COMPLETE CONSTRUCTION AND TESTING OF SANITARY PIPING WITHIN 20 DUNNIGAN AND ASRS MEZZANINE AS REQUIRED.
10. TEMPORARILY CLOSE EXISTING RESTROOMS FOR REMOVAL OF TEMPORARY CONNECTION OF EXISTING RESTROOMS TO NEW 6" DIP AS INDICATED IN STEP 3 ABOVE, AND INSTALL CAP ON NORTH SIDE OF WYE. PRIOR TO BACKFILL, CONTACT BURNS ENGINEERING TO PERFORM VISUAL LEAKAGE TEST WITH FLOW FROM NEWLY CONSTRUCTED RESTROOMS TO CONFIRM PROPER INSTALLATION OF CAP.
11. BEGIN REMOVAL OF EXISTING RESTROOMS AND ALL PREVIOUSLY IDENTIFIED CONNECTIONS TO EXISTING PIPE WITHIN 20 DUNNIGAN SLAB THEN ABANDON EXISTING PIPE IN PLACE AS DIRECTED BY BURNS ENGINEERING AND GEI.
12. BACKFILL AND COMPLETE CONSTRUCTION OF ASRS SLAB.

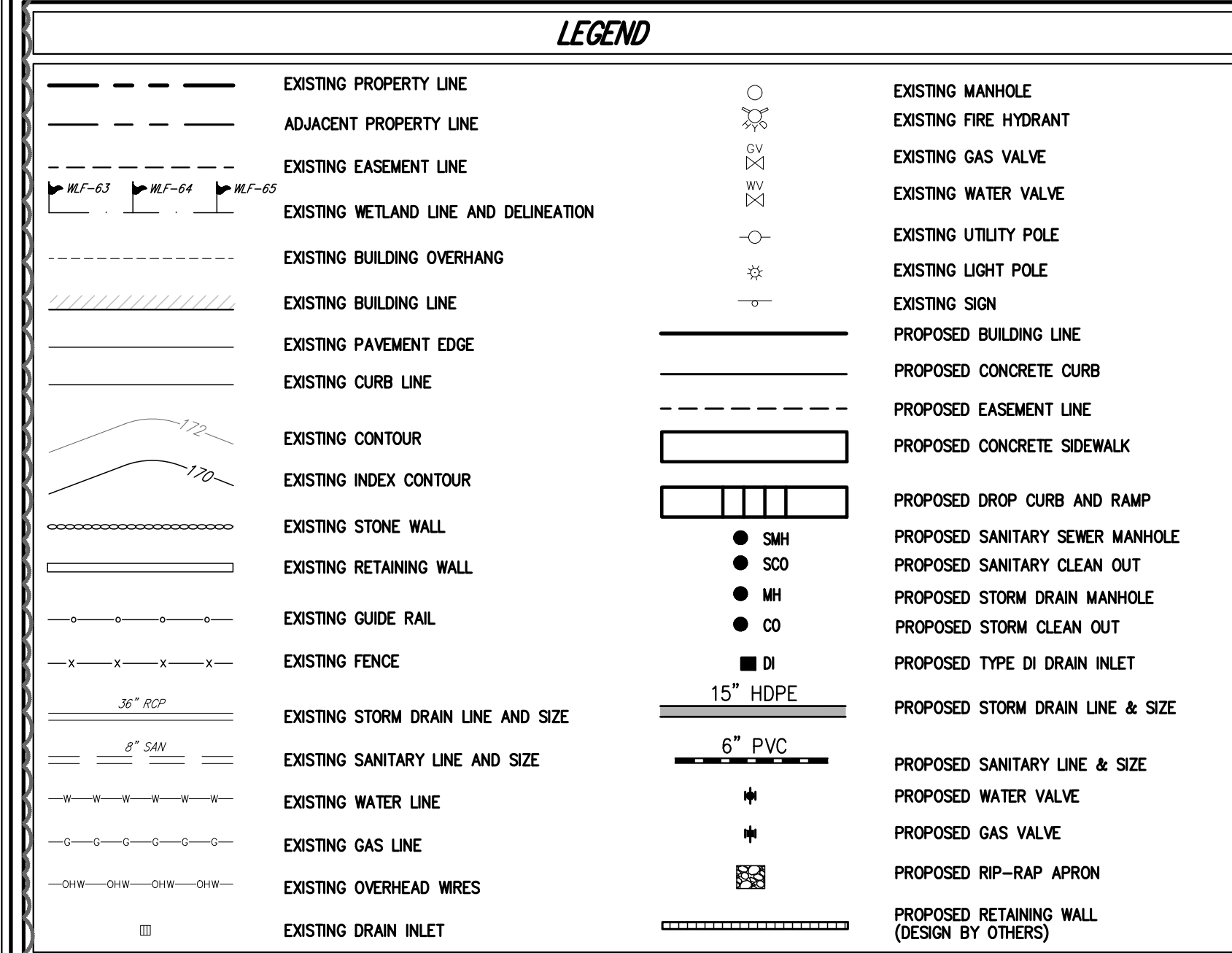

GEI50  
1385 Broadway, 20th FL  
New York, New York 10018  
Tel 212-687-8282



MANHATTAN BEER DISTRIBUTORS  
20 DUNNIGAN DRIVE  
SUFFERN, NEW YORK

REV	DESCRIPTION	DATE
1	ISSUED FOR DOB SUBMISSION	09.10.2
2	ISSUED FOR BID	10.15.2
3	REVISED BID/PERMIT SET	02.25.2
4	REVISED WATER & GRADING	06.28.2
5	REVISED PER NEW WATER SERVICE	07.25.2
6	REVISED/ISSUED FOR CONSTRUCTION	10.19.2

D

JPM/JAR

D

09.10.202

 $1'' = 20$ 

## ASRS/ TRACK UTILITIES PLAN

C-303

JMC PROJECT: 1900  
SCR: UTIL\_SCR  
DWG FILE: 15005-UTL