

1 AIR CHAIN CONVEYOR EQUIPMENT.
0.37 SCFM PER UNIT.
3/4" COMPRESSED AIR CAPPED
W/ GAUGE 1-120 PSI AND 1/2" BALL VALVE FNPT.

- 2** SQUARING STATIONS
9.18 SCFM PER UNIT
3/4" COMPRESSED AIR CAPPED
W/ GAUGE 1-120 PSI AND 1/2" BALL VALVE FNPT.

- 3 LABEL PRINTER
35 SCFM PER UNIT
3/4" COMPRESSED AIR CAPPED
W/ GAUGE 1-120 PSI AND 1/2" BALL VALVE FNPT.

- 4 FUTURE LABEL PRINTER
35 SCFM PER UNIT
3/4" COMPRESSED AIR CAPPED
W/ GAUGE 1-120 PSI AND 1/2" BALL VALVE FNPT.

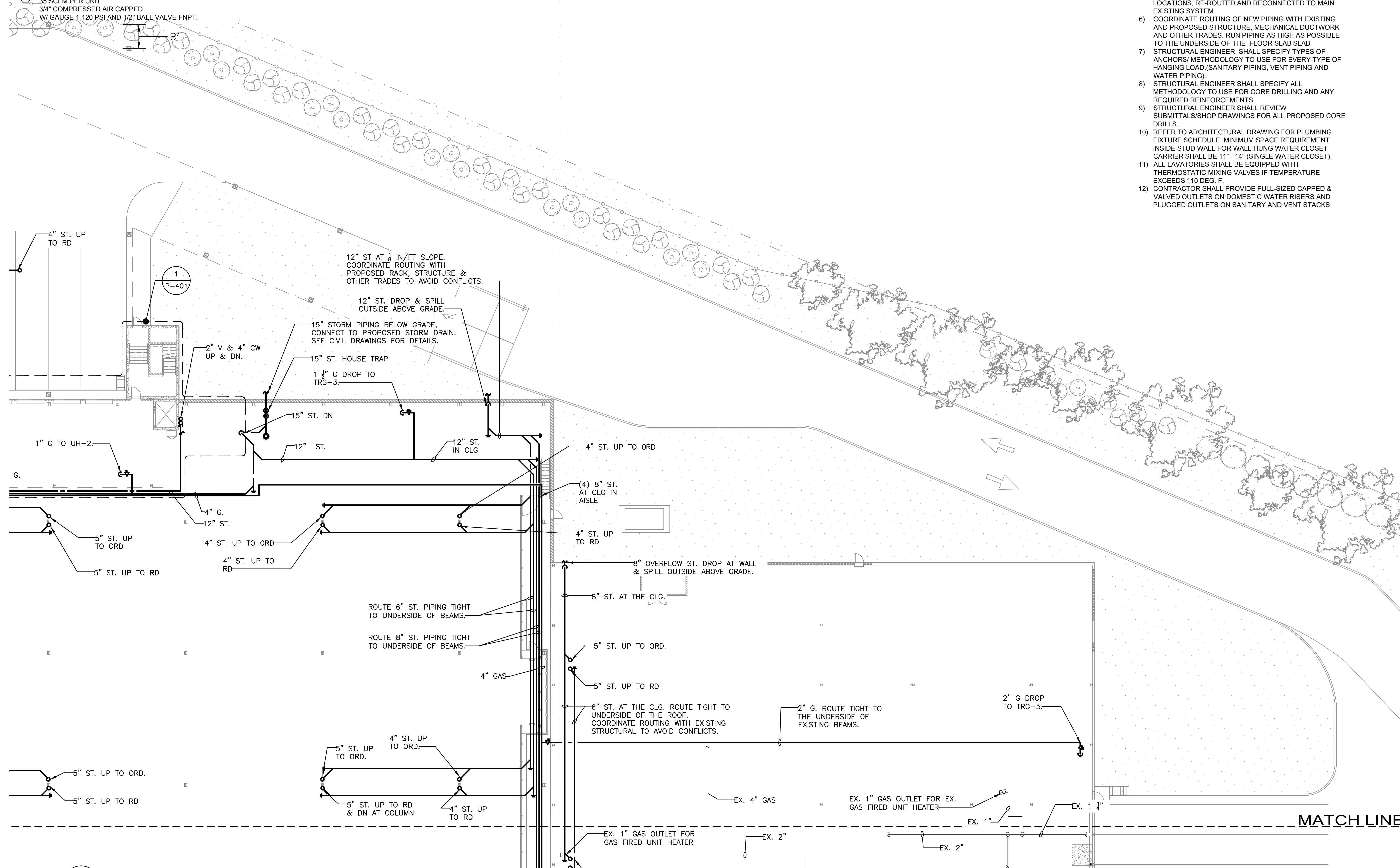

- 1) ALL SERVICE SHUT DOWN SHALL BE COORDINATED WITH THE BUILDING ENGINEER.
- 2) CONTRACTOR TO FIELD VERIFY THE EXACT SIZE AND LOCATION OF EXISTING WET COLUMN RISERS/STACKS PRIOR TO ANY CONNECTIONS.
- 3) PLUMBING CONTRACTOR TO FIELD VERIFY EXACT SIZE AND LOCATION OF ALL EXISTING RISERS AND BRANCH PIPING PRIOR TO ANY WORK.
- 4) CONTRACTOR SHALL BE RESPONSIBLE FOR COORDINATING HIS WORK WITH EXISTING CONDITIONS AND NEW WORK OF ALL OTHER TRADES IN FIELD.
- 5) ANY PORTIONS OF MAINS TO BE REMOVED AS A RESULT OF MODIFICATION WORK, BUT WHICH ARE REQUIRED TO REMAIN ACTIVE SHALL BE CUT AT CONVENIENT LOCATIONS, RE-ROUTED AND RECONNECTED TO MAIN EXISTING SYSTEM.
- 6) COORDINATE ROUTING OF NEW PIPING WITH EXISTING AND PROPOSED STRUCTURE, MECHANICAL DUCTWORK AND OTHER TRADES. RUN PIPING AS HIGH AS POSSIBLE TO THE UNDERSIDE OF THE FLOOR SLAB SLAB
- 7) STRUCTURAL ENGINEER SHALL SPECIFY TYPES OF ANCHORS/METHODOLOGY TO USE FOR EVERY TYPE OF HANGING LOAD, (SANITARY PIPING, VENT PIPING AND WATER PIPING).
- 8) STRUCTURAL ENGINEER SHALL SPECIFY ALL METHODOLOGY TO USE FOR CORE DRILLING AND ANY REQUIRED REINFORCEMENTS.
- 9) STRUCTURAL ENGINEER SHALL REVIEW SUBMITTALS/SHP DRAWINGS FOR ALL PROPOSED CORE DRILLS
- 10) REFER TO ARCHITECTURAL DRAWING FOR PLUMBING FIXTURE SCHEDULE. MINIMUM SPACE REQUIREMENT INSIDE STUD WALL FOR WALL HUNG WATER CLOSET CARRIER SHALL BE 11" - 14" (SINGLE WATER CLOSET).
- 11) ALL LAVATORIES SHALL BE EQUIPPED WITH THERMOSTATIC MIXING VALVES IF TEMPERATURE EXCEEDS 110 DEGREE F.
- 12) CONTRACTOR SHALL PROVIDE FULL-SIZED CAPPED & VALVED OUTLETS ON DOMESTIC WATER RISERS AND PLUGGED OUTLETS ON SANITARY AND VENT STACKS.

di Domenico + Partners LLP



CIVIL PLANNING ENGINEER

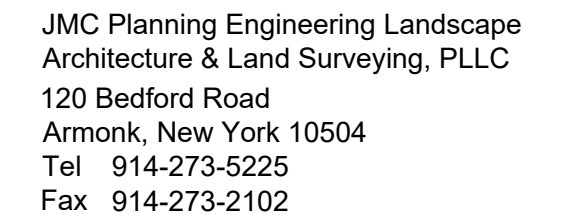

Burns

STRUCTURAL ENGINEER



GEI50
1385 Broadway, 20th FL
New York, New York 10018
Tel 212-687-8282



KEY PLAN

REV	DESCRIPTION	DATE
	ISSUED FOR DOB SUBMISSION	09/10/2021
	ISSUED FOR BID	10/15/2021
1	ISSUED FOR PROGRESS	01/18/2022
	ISSUED FOR BID	08/30/2022

CHECKED BY : J.CLARK

DATE : 04/16/21

DRAWING TITLE :

PLUMBING L1 FLOOR PLAN QUADRANT 3

DWG NUMBER :

P-103

TO THE BEST KNOWLEDGE, BELIEF AND PROFESSIONAL JUDGEMENT,
THESE PLANS AND SPECIFICATIONS ARE IN COMPLIANCE WITH THE 2020
ENERGY CONSERVATION CONSTRUCTION CODE OF NEW YORK STATE.