

MATCH LINE

PLUMBING NOTES:

- 1) ALL SERVICE SHUT DOWN SHALL BE COORDINATED WITH THE BUILDING ENGINEER.
- 2) CONTRACTOR SHALL BE RESPONSIBLE FOR COORDINATING HIS WORK WITH EXISTING CONDITIONS AND NEW WORK OF ALL OTHER TRADES IN FIELD.
- 3) ANY PORTIONS OF MAINS TO BE REMOVED AS A RESULT OF DEMOLITION WORK, BUT WHICH ARE REQUIRED TO REMAIN ACTIVE SHALL BE CUT AT CONVENIENT LOCATIONS, RE-ROUTED AND RECONNECTED TO MAIN EXISTING SYSTEM.
- 4) COORDINATE ROUTING OF NEW PIPING WITH EXISTING AND PROPOSED STRUCTURE, MECHANICAL DUCTWORK AND OTHER TRADES. RUN PIPING AS HIGH AS POSSIBLE TO THE UNDERSIDE OF THE FLOOR SLAB SLAB
- 5) STRUCTURAL ENGINEER SHALL SPECIFY TYPES OF ANCHORS/ METHODOLOGY TO USE FOR EVERY TYPE OF HANGING LOAD.(SANITARY PIPING, VENT PIPING AND WATER PIPING).
- 6) STRUCTURAL ENGINEER SHALL SPECIFY ALL METHODOLOGY TO USE FOR CORE DRILLING AND ANY REQUIRED REINFORCEMENTS.
- 7) STRUCTURAL ENGINEER SHALL REVIEW SUBMITTALS/SHOP DRAWINGS FOR ALL PROPOSED CORE DRILLS.
- 8) REFER TO ARCHITECTURAL DRAWING FOR PLUMBING FIXTURE SCHEDULE. MINIMUM SPACE REQUIREMENT INSIDE STUD WALL FOR WALL HUNG WATER CLOSET CARRIER SHALL BE 11" - 14" (SINGLE WATER CLOSET).
- 9) ALL LAVATORIES SHALL BE EQUIPPED WITH THERMOSTATIC MIXING VALVES IF TEMPERATURE EXCEEDS 110 DEG. F.
- 0) CONTRACTOR SHALL PROVIDE FULL-SIZED CAPPED & VALVED OUTLETS ON DOMESTIC WATER RISERS AND PLUGGED OUTLETS ON SANITARY AND VENT STACKS.

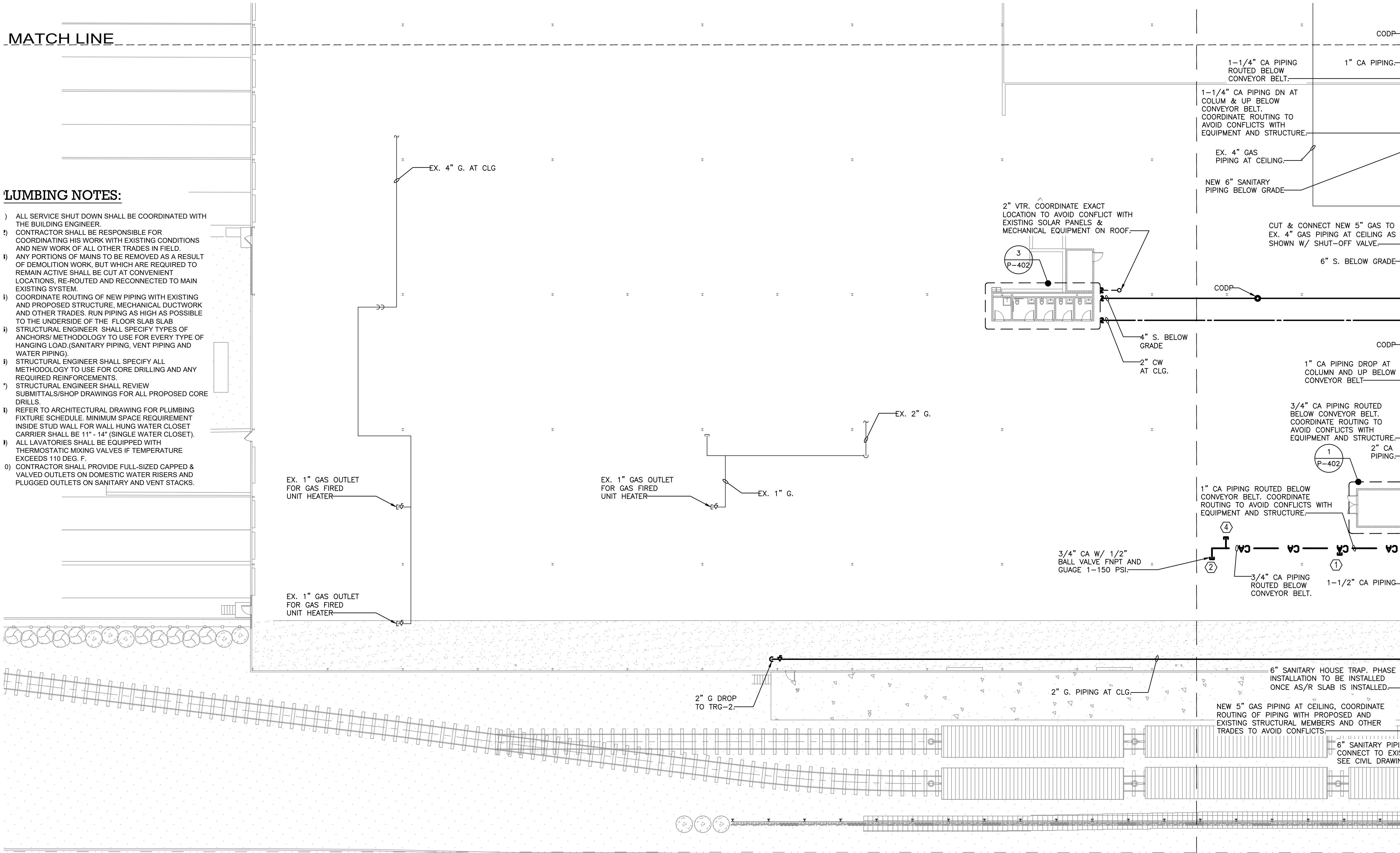

PLUMBING KEYNOTES:

- 1 AIR CHAIN CONVEYOR EQUIPMENT.
0.37 SCFM PER UNIT.
3/4\" COMPRESSED AIR CAPPED
W/ GAUGE 1-120 PSI AND 1/2\" BALL VALVE FNPT.
- 2 SQUARING STATIONS
9.18 SCFM PER UNIT
3/4\" COMPRESSED AIR CAPPED
W/ GAUGE 1-120 PSI AND 1/2\" BALL VALVE FNPT.
- 3 LABEL PRINTER
35 SCFM PER UNIT
3/4\" COMPRESSED AIR CAPPED
W/ GAUGE 1-120 PSI AND 1/2\" BALL VALVE FNPT.
- 4 FUTURE LABEL PRINTER
35 SCFM PER UNIT
3/4\" COMPRESSED AIR CAPPED
W/ GAUGE 1-120 PSI AND 1/2\" BALL VALVE FNPT.

MATCH LINE

TO THE BEST KNOWLEDGE, BELIEF AND PROFESSIONAL JUDGEMENT, THESE PLANS AND SPECIFICATIONS ARE IN COMPLIANCE WITH THE 2020 ENERGY CONSERVATION CONSTRUCTION CODE OF NEW YORK STATE.

ARCHITECT

di Domenico + Partners LLP



Architecture
Landscape Architecture
Planning
3743 Crescent Street, 3rd Floor
Long Island City, New York 11101
Tel 212-337-0400
Fax 212-337-3567

CIVIL PLANNING ENGINEER



JMC Planning Engineering Landscape
Architecture & Land Surveying, PLLC
120 Bedford Road
Armonk, New York 10504
Tel 914-273-5225
Fax 914-273-2102

MEP ENGINEER



BURNS ENGINEERING, PC.
1261 Broadway, Suite 708
New York, New York 10001
Tel 212-962-3503

STRUCTURAL ENGINEER



GEI50
1385 Broadway, 20th FL
New York, New York 10018
Tel 212-687-8282



MANHATTAN BEER DISTRIBUTORS
20 DUNNIGAN DRIVE
SUFFERN, NEW YORK

KEY PLAN

REV	DESCRIPTION	DATE
	ISSUED FOR DOB SUBMISSION	09/10/2021
	ISSUED FOR BID	10/15/2021
	ISSUED FOR PROGRESS	01/18/2022
	ISSUED FOR BID	08/30/2022

DRAWN BY :	M.ESPINAL
CHECKED BY :	J.CLARK
APPROVED BY :	J.MIZRAHI
DATE :	04/16/21
SCALE :	1/16" = 1'-0"

DRAWING TITLE :

PLUMBING L1 FLOOR PLAN
QUADRANT 4

DWG NUMBER :

P-104

UP

QUP

QUP