

Existing CMU to be
removed at beam
location (By others)

Existing CMU to be removed at beam location (By others)

NEW W10X22

Existing Ductwork projecting to roof

Existing CMU to be removed at beam location (By others)

NEW W10X22

AREA 6/E5

AREA 7/E7

Content of
Exhibit
A bander Root from
16 SEP 95

ROOF - PLAN VIEW
SCALE: 3/32"=1'-0"

[illegible]

HIP-MS-4

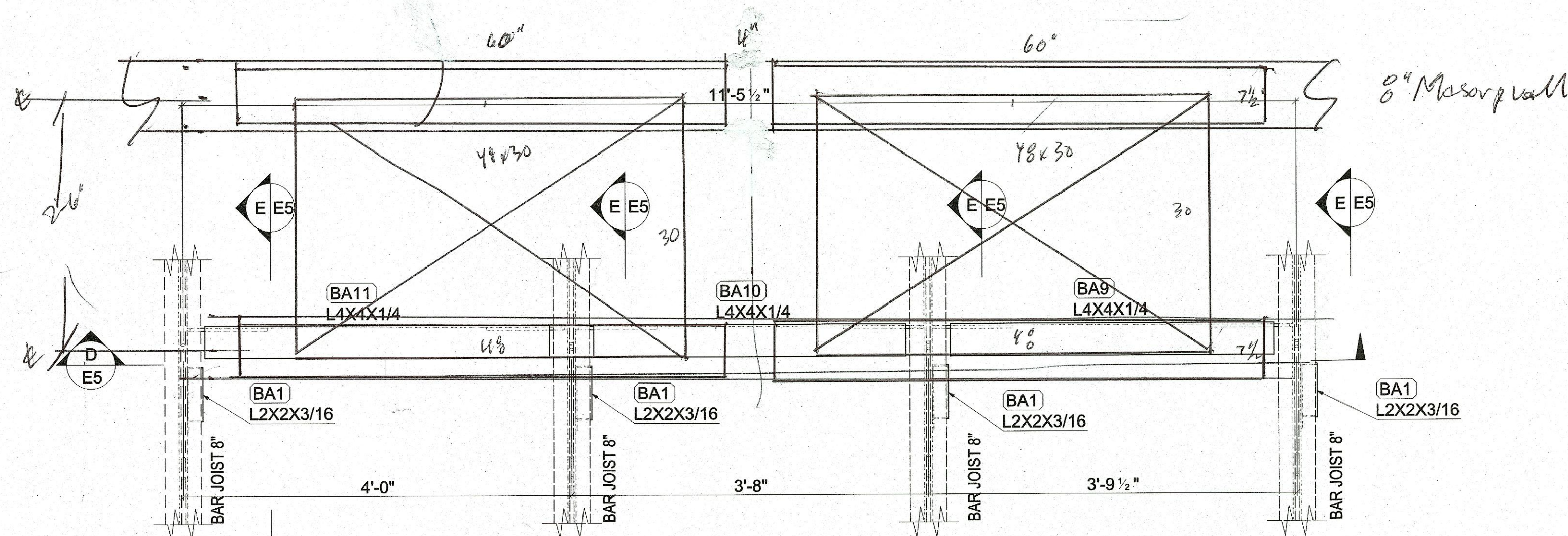

AREA 2 - PARTIAL PLAN VIEW
SCALE: 1"=1'-0"

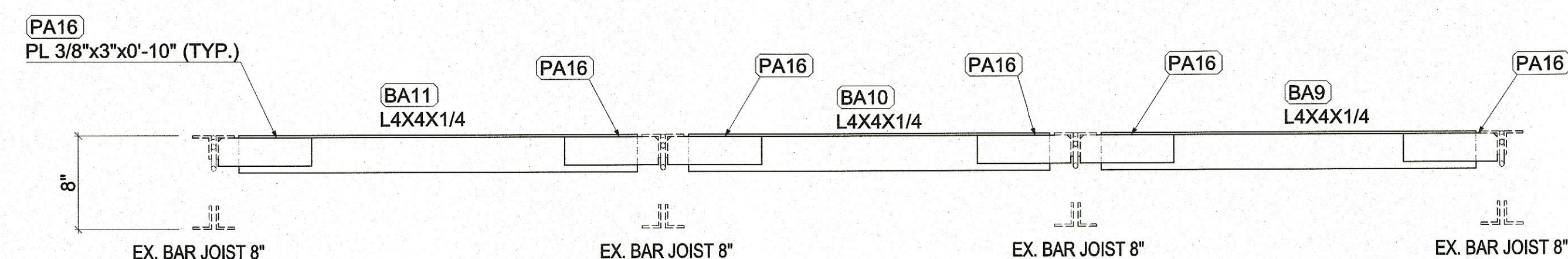

Section D-D

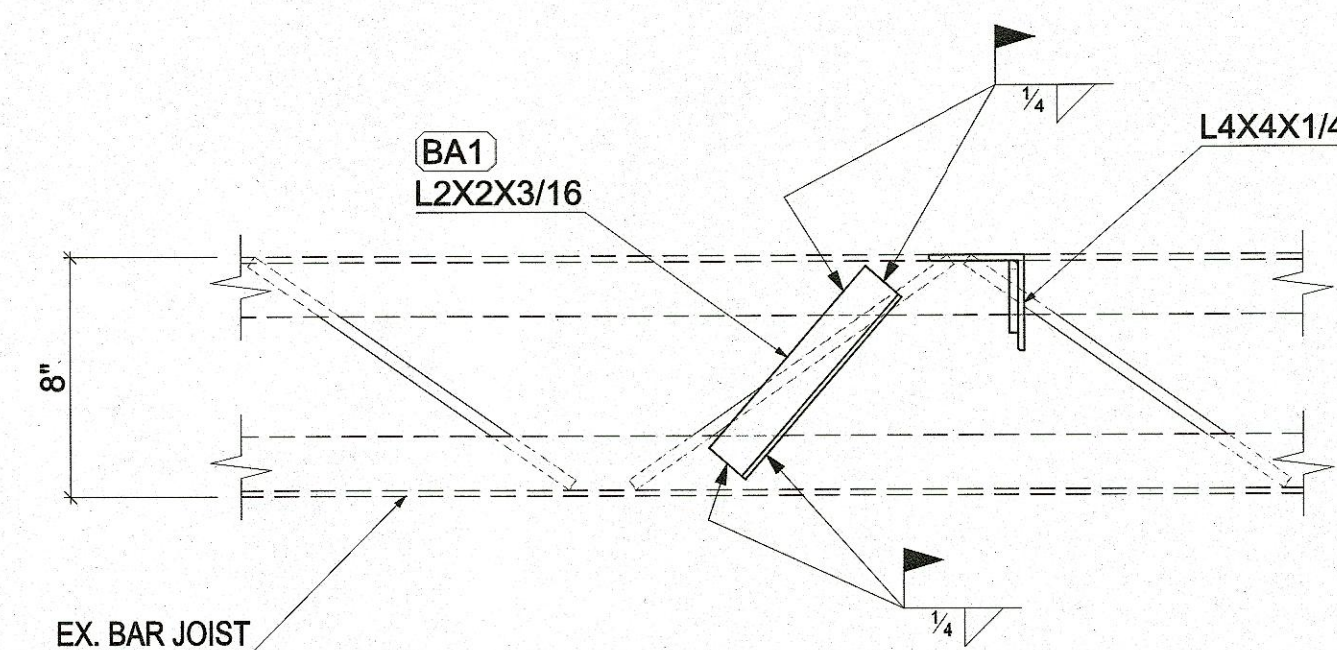

Section C - C

Section B - B

[illegible]

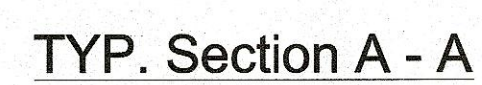
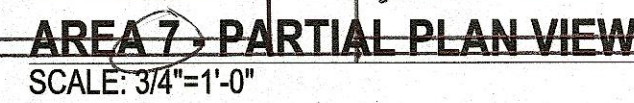

Conflict w/ a Old Existing Fan
Then Fan is Abandon
Rafter needs to Remove
on d Patch Deck

8" Masonry Wall

[illegible]

C	12/20/23	FOR APPROVAL				ASo	
B	11/29/23	FOR APPROVAL				ASo	
A	11/03/23	FOR APPROVAL				ASo	
REV.	DATE	DESCRIPTION	DATE	PRINTS	ISSUE FOR		
FABRICATION		FIELD	UNITED IRON ACTION CODE				
			FE <input type="checkbox"/>	FD <input type="checkbox"/>	PU <input type="checkbox"/>		
APPROVED AS NOTED			DWG. DATE	10/02/23			
APPROVED			DRAWN BY	ASo			
			CHECKED BY	RD			

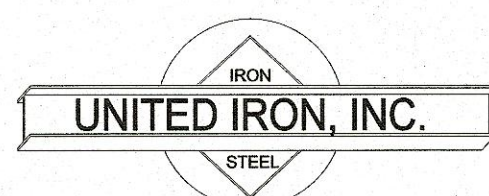

JOB	Barr Middle School
	Roof reinforcements

ARCH. KSQ DESIGN - 215W 40th Street NY
G.C. _____

TITLE	ROOF REINFORCEMENTS
-------	---------------------

JOB NO.	BILL NO.	EXTRA NO.	DRWG NO.
2346	B 01	X	E7