

LIFE SAFETY PLAN LEGEND

FIRE RATING WALL TYPES:

- SMOKE ZONE PARTITION
- .-.- 1 HR FIRE BARRIER
- 2 HR FIRE BARRIER

LIFE SAFETY SYBOLOGY:

- TD-XXX'-X" - TRAVEL PATH & DISTANCE
- XX
XXX OCCUPANCY LOAD PER EXIT
OCCUPANCY LOAD MAX PER DOOR
(CLEAR WIDTH AT OPENINGS)
- ◊ RW RESCUE WINDOW

MOUNTED COMPONENTS:

- EXIT SIGN
- FEC FULL RECESSED FIRE EXTINGUISHER CABINET
- FEC SEMI-RECESSED FIRE EXTINGUISHER CABINET
- FE SURFACE MOUNTED FIRE EXTINGUISHER BRACKET

LIFE SAFETY PLAN NOTES

BUILDING CODE ANALYSIS NOTES:
THE CURRENT SCOPE OF THE PROJECT:
1. DOES NOT INCREASE THE EXISTING OCCUPANCY
2. DOES NOT ALTER EXISTING EGRESS TRAVEL PATHS, EXITS, DISTANCES OR WIDTHS

LIFE SAFETY PLAN NOTES:
1. REFER TO ELEC DWGS FOR FIRE ALARM AND EMERGENCY DEVICES

OCCUPANCY CLASSIFICATION

AREA	COMMENTS
5,056 SF	GROUP E

BUILDING CONSTRUCTION TYPE : IIB

NOTE : OCCUPANCY CLASSIFICATION TAKE OFF'S ARE NET SF

OCCUPANT LOAD			
SPACE TYPE	SQFT	AREA/OCCUPANT	CALCULATED OCCUPANCY
ACCESSORY/STORAGE/MECH	4758	300 SF	16
BUSINESS AREA	1162	150 SF	8
BUSINESS AREA- CONF ROOM	682	15 SF	84
CLASSROOM	19700	20 SF	985
KITCHEN	763	200 SF	4
Grand total			1097
NON CONSECUTIVE OCCUPANCIES:			
LIBRARY	1133	50 SF	23
CAFETERIA	3808	15 SF	253
GYMNASIUM & STAGE	4554	15 SF	304
GYMNASIUM	3131	15 SF	209
EXISTING COMPLYING. EXISTING OCCUPANCY IS NOT INCREASED BY RENOVATIONS			

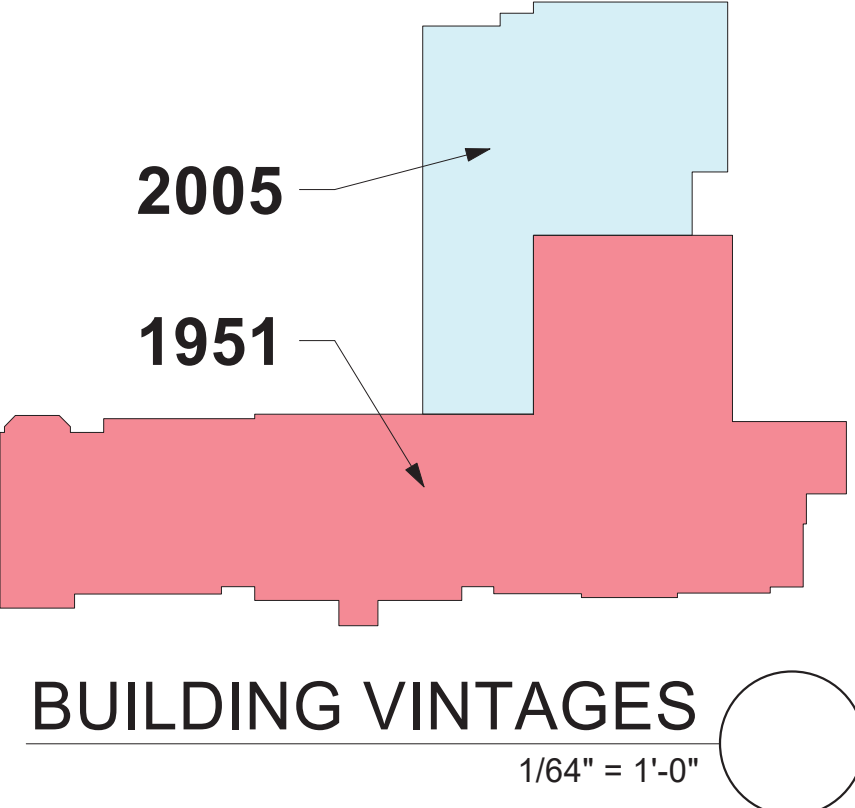

ARCHITECT

ksqdesign

NEW YORK OKLAHOMA

KSQ Design
215 W 40th Street 15th Floor
New York, NY 10018
646.435.0660 office
www.ksq.design

Owner
Nanuet Union Free School District
101 Church Street
Nanuet, NY 10954
845.627.9880
www.nanuetd.org

Structural Engineer
Clapper Structural Engineering
160 Partition Street
Saugerties, NY 12477
845.943.9801
www.clapperstructural.com

MEP Engineer
Sage Engineering Associates, LLP
9 Columbia Circle
Albany NY 12203
518.453.6091
www.sageellp.com

Environmental Engineer
Quest Environmental Solutions
1376 Route 9
Wappingers Falls, NY 12590
845.298.6251
www.qualityenv.com

Construction Manager
Jacobs
One Penn Plaza
24th Floor, Suite 2400
New York, NY 10119
646.906.6560
www.jacobs.com

NUFSD BOND PROJECT PHASE 5 - HIGHVIEW ES

■ SED#50-01-08-03-0-002-020 (HIGHVIEW ES)
□ SED#50-01-08-03-0-001-002 (Maintenance)
□ SED#50-01-08-03-0-012-004 (OEC)
□ SED#50-01-08-03-0-001-026 (MILLER ES)
□ SED#50-01-08-03-0-004-022 (BARR MG)

Highview Elementary School
24 Highview Ave
Nanuet, NY 10954

OEC Building
135 Convent Rd
Nanuet, NY 10954

Maintenance Building
103 Church St.
Nanuet, NY 10954

Miller Elementary School
50 Blauvelt Rd Unit 1
Nanuet, NY 10954

A MacArthur Barr Middle School
143 Church St
Nanuet, NY 10954

KEY PLAN

REVISIONS

No.	Description	Date
2	SED ADDENDUM #1	11/06/24

ISSUED: BID SET

DATE: 06/21/2024

SCALE: As indicated

SHEET NAME:
GROUND FLOOR LIFE SAFETY PLAN

SHEET NUMBER:
HE-G100

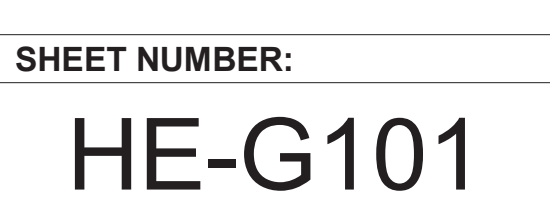

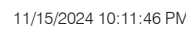





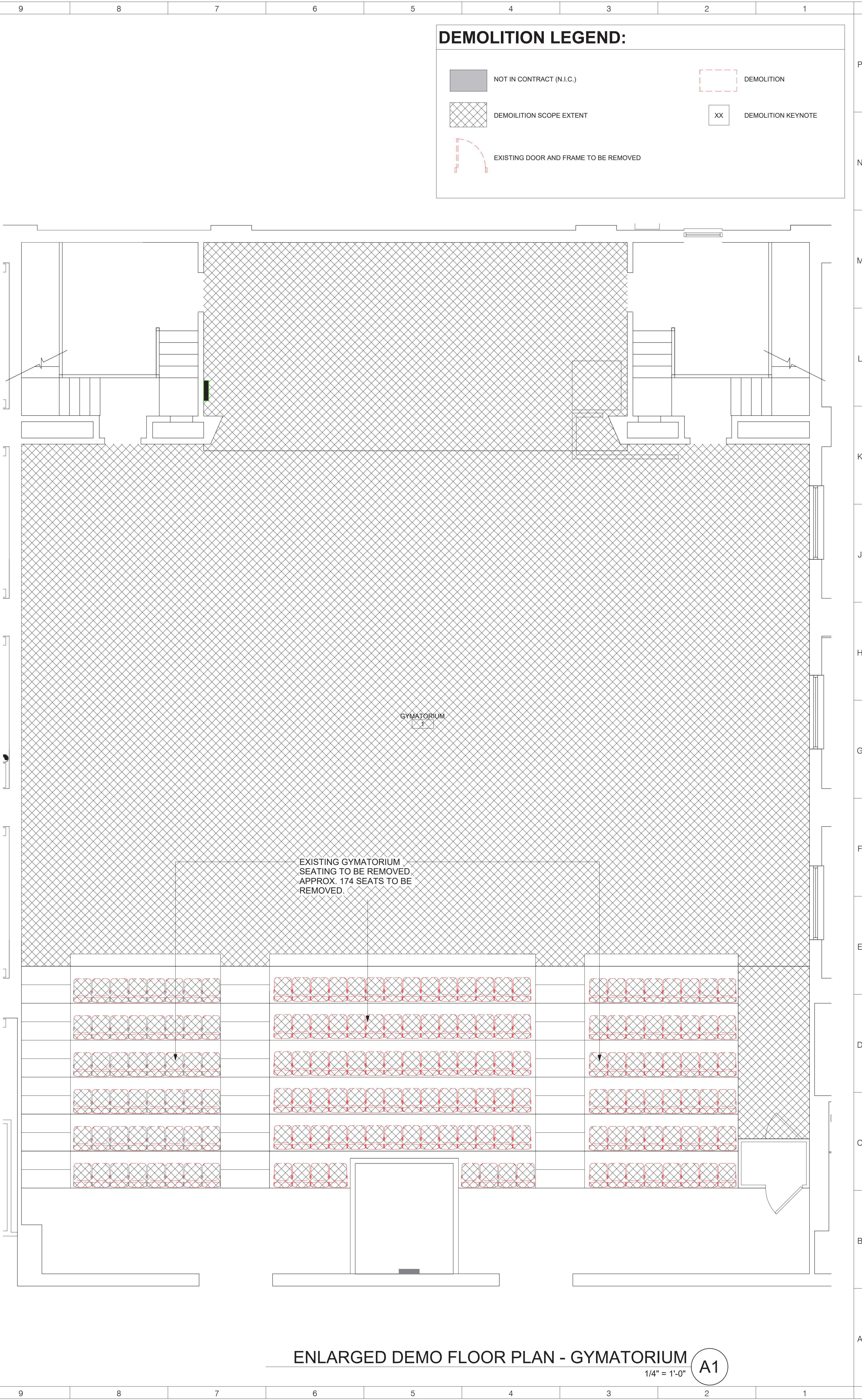
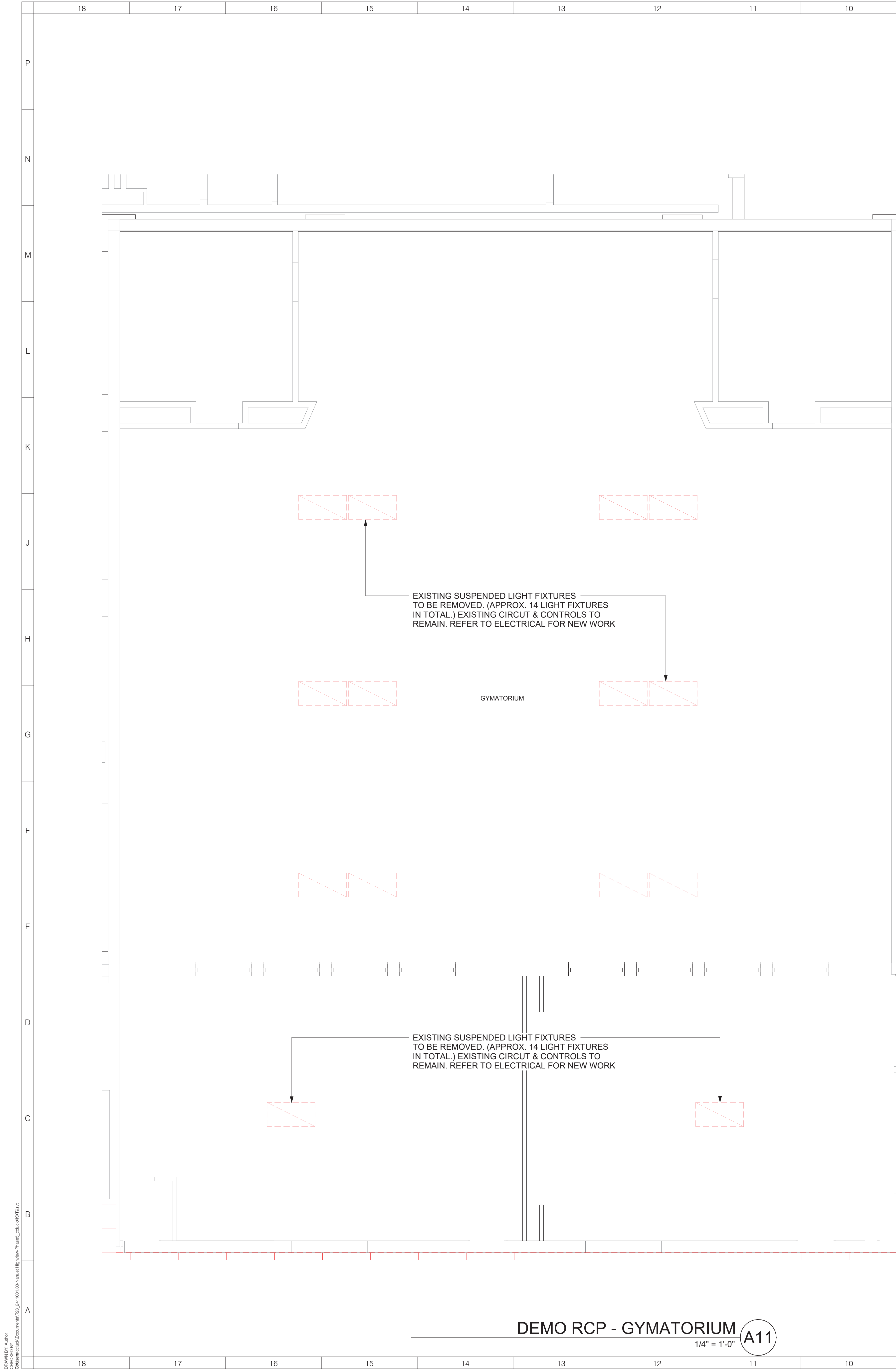

ARCHITECT

ksqdesign

NEW YORK OKLAHOMA

KSQ Design
215 W 40th Street 13th Floor
New York, NY 10018
646.435.0660 office
www.ksq.design

Owner
Nanuet Union Free School District
101 Church Street
Nanuet, NY 10954
845.627.9880
www.nanuetd.org

Structural Engineer
Clapper Structural Engineering
160 Partition Street
Saugerties, NY 12477
845.943.9801
www.clapperstructural.com

MEP Engineer
Sage Engineering Associates, LLP
9 Columbia Circle
Albany NY 12203
518.453.6091
www.sageellp.com

Environmental Engineer
Quest Environmental Solutions
1376 Route 9
Wappingers Falls, NY 12590
845.298.6251
www.qualityenv.com

Construction Manager
Jacobs
One Penn Plaza
24th Floor, Suite 2400
New York, NY 10119
646.808.6250
www.jacobs.com



**NUFSD BOND
PROJECT
PHASE 5 -
HIGHVIEW ES**

- ☐ SED#50-01-08-03-0-002-020 (HIGHVIEW ES)
☐ SED#50-01-08-03-7-001-002 (Maintenance)
☐ SED#50-01-08-03-7-012-004 (OEC)
☐ SED#50-01-08-03-0-001-026 (MILLER ES)
☐ SED#50-01-08-03-0-004-022 (BARR MS)

Highview Elementary School
24 Highview Ave
Nanuet, NY 10954
OEC Building
135 Convent Rd
Nanuet, NY 10954
Maintenance Building
103 Church St.
Nanuet, NY 10954
Miller Elementary School
50 Blauvelt Rd Unit1
Nanuet, NY 10954
A MacArthur Barr Middle School
143 Church St
Nanuet, NY 10954

KEY PLAN

REVISIONS		
No.	Description	Date

ISSUED: BID SET
DATE: 06/21/2024
SCALE: As indicated
SHEET NAME:
DEMOLITION PLAN & RCP
- GYMATORIUM

SHEET NUMBER:

HE-AD104

ISSUE FOR BID SET

6		5		4		3		2		1	
FURNITURE SCHEDULE											
TAG	PRODUCT	COUNT	MANUFACTURER		MODEL		FINISH	COMMENTS			
1	FIXED SEATING	175	INTERKAL		VISION PLATFORM CHAIR		MICHIGAN BLUE 25	GYMATORIUM SEATING			
3	WALL PADDING	94 (APPROX. 902 SF)	PERFORMANCE SPORTS SYSTEMS		MODEL 4110 WALL PADDING ITEM # WZTBFR262: 2'X6'X2" POLY CLASS "A"		NAVY BLUE	GYMATORIUM WALL PADDING CUSTOM FIELD APPLIED CUT OUTS			

NEW WORK PLAN NOTES:

1. FLASH PATCH CONCRETE FLOOR AND PROVIDE SELF LEVELING PRIOR TO INSTALLATION OF NEW FLOORING. REFER TO FINISH SCHEDULE ON HE-A601 P.1 FOR DETAILED INSTRUCTIONS.
2. PAINT ALL CMU WALLS SMOOTH AND PAINT THROUGHOUT. REFER TO FINISH SCHEDULE ON HE-A601 P.1 FOR DETAILED INSTRUCTIONS.
3. SCRAPE AND REPAINT ALL DOOR FRAMES. REFER TO FINISH SCHEDULE ON HE-A601 P.1 FOR DETAILED INSTRUCTIONS.
4. SEE SHEET G-041 FOR WINDOW FRAME DETAIL.
5. SEE SHEET HE-A601 FOR DOOR SCHEDULE
6. ALL DIMENSIONS ARE TO BE VERIFIED IN THE FIELD.
7. AFTER THE WALL DISJOINT HAS BEEN REMOVED FROM FINISH FACE OF GYP BOARD, CMU OR PLASTER U.O.N.
8. ALL EXISTING WALLS WHERE EXISTING DUCTWORK/PIPING HAS BEEN REMOVED, SHALL BE PATCHED WITH PORTLAND CEMENT BLOCK IN COURSE/Rяд READY FOR FINISH AS SCHEDULED. SEE MEP DEMO PLAN FOR EXTENT OF REMOVAL.
9. ALL EXISTING WALLS WHERE EXISTING DUCTWORK/PIPING IS TO REMAIN SHALL BE PERPENDICULAR TO CMU WALLS REMAINING. THE REMAINING WALL SHALL BE PATCHED AS REQUIRED WITH MORTAR AND JOINT LINE SHALL BE STRIKED OFF.
10. LOOK AS REQUIRED TO REMOVE EXISTING DUCTWORK/CMU TO REMAIN. READY WALL FOR FINISH PER SCHEDULE.
11. PATCH AND FINISH WALL AND FLOOR AT MECHANICAL UNIT WORK AREAS.
12. NEW FLOORING SHALL BE INSTALLED AFTER ALL COOKING VENTILATION REQUIREMENTS REUSE OF SALVAGED MATERIALS, NOT SPECIFICALLY SCHEDULED, WILL BE AT THE SOLE DISCRETION OF THE OWNER. IN NO CASE SHALL SALVAGED MATERIALS BE INCORPORATED INTO ANY WORK AREA WITHOUT THE WRITTEN APPROVAL REQUIREMENTS OF STATE AND LOCAL CODES AND REGULATIONS.
13. PREP SURFACES TO RECEIVE ALL NEW FINISHES SHALL BE CLEAN, FREE OF WORK AND MATCH/LINEUP WITH EXISTING ADJACENT SURFACES SCHEDULED TO REMAIN.
14. PREP SURFACES TO RECEIVE ALL LABOR AND MATERIALS REQUIRED TO COMPLY WITH SUBSTRATE PREPARATION REQUIREMENTS OF FINISHES TO BE APPLIED IN ACCORDANCE WITH MANUFACTURERS' WRITTEN RECOMMENDATIONS.
15. ALL PENETRATIONS OR EXISTING FLOORS AND FIRE RATED WALL OR SMOKE PARTITIONS SHALL BE PROTECTED BY A MINIMUM ONE HOUR RATED PENETRATING FLAME EXTING FIRE RATINGS OR SMOKE INFILTRATION INTENSITY OF THE WALL. ALL SLEEVES, WIREWAYS, CABLE TRAYS, PIPES, DUCTWORK ETC. SHALL BE FIRE STOPPED TIGHT TO THE EXISTING STRUCTURE.
16. ALL ELECTRICAL PENETRATIONS SHALL BE PROTECTED BY AN UL LISTED FIRE STOPPING DEVICE COMPLIANT FIRE RATING.
17. ALL MECHANICAL PENETRATIONS SHALL BE PROTECTED BY NEW UNFINISHED EQUIPMENT SHOULD NOT BE ATTACHED TO OR HUNG FROM EXISTING I BEAMS, MOUNT TO EXISTING CONCRETE DECK OR EXISTING BAR JOISTS, REFER TO REQUIREMENT DEDICATED TO MECHANICAL PENETRATIONS.
18. TOP OF EXISTING WALLS SHALL BE SMOKE STOPPED, AS REQUIRED.

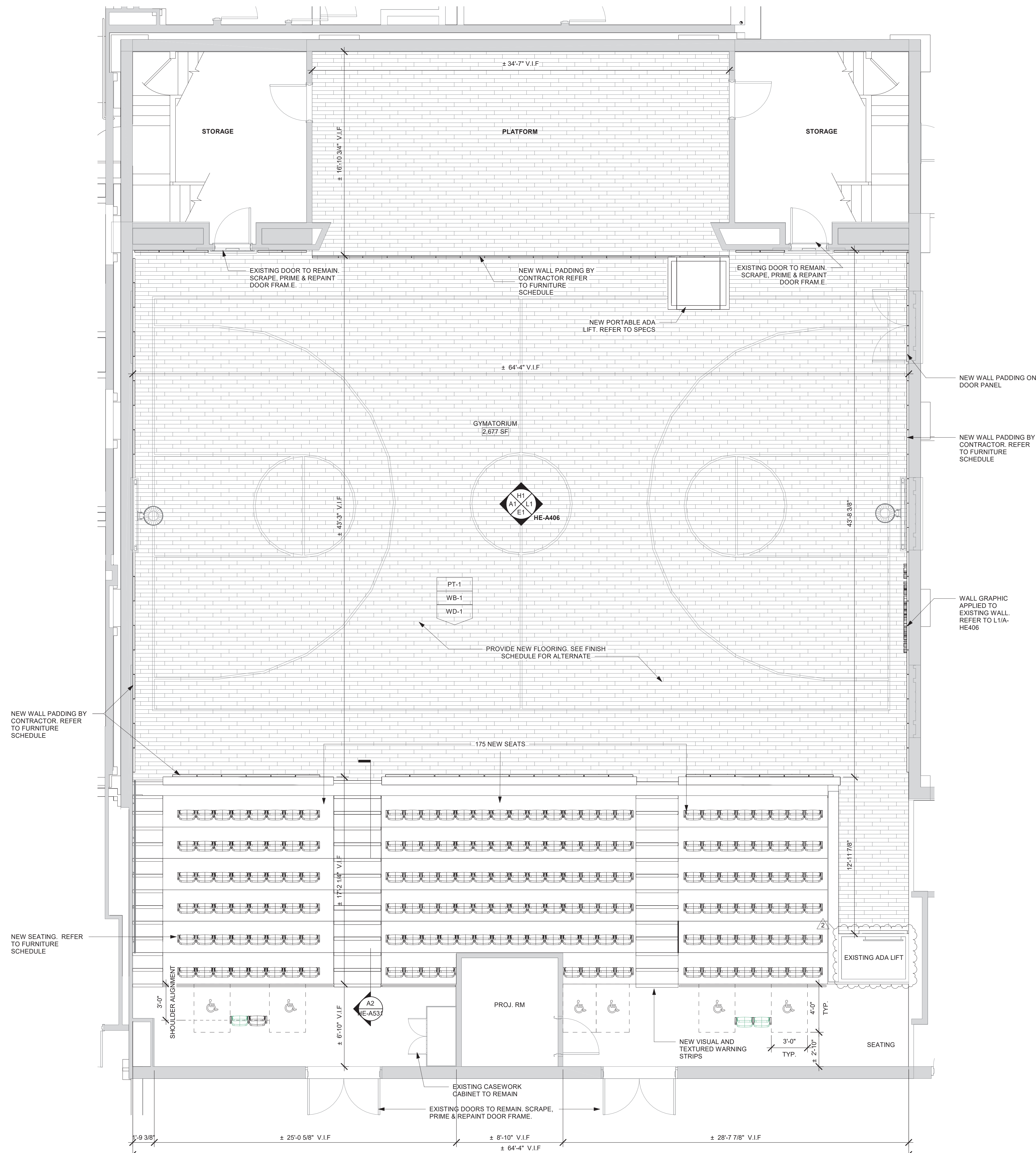

ENLARGED FLOOR PLAN - GYMATORIUM A5
1/4" = 1'-0"

ARCHITECT

ksqdesign

NEW YORK OKLAHOMA

KSQ Design
21 W. 44th Street 15th Floor
New York, NY 10018
646.435.0660 office
www.ksq.design

Owner

Nanuet Union Free School District
101 Church Street
Nanuet, NY 10954
845.627.9880
www.nanuetusd.org

Structural Engineer

Clapper Structural Engineering
160 Parkliffon Street
Saugerties, NY 12477
845.943.9601
www.clapperstructural.com

MEP Engineer

Sage Engineering Associates, LLP
9 Columbia Circle
Albany NY 12203
518.453.6091
www.sageelp.com

Environmental Engineer

Quest Environmental Solutions
153 Route 9
Wappingers Falls, NY 12590
845.298.6251
www.qualityenv.com

Construction Manager

Jacobs
One Penn Plaza
24th Floor, Suite 2400
New York, NY 10119
646.908.6550
www.jacobs.com

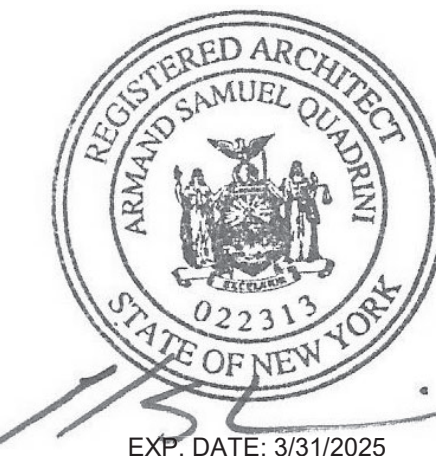

NUFSD BOND
PROJECT
PHASE 5 -
HIGHVIEW ES

☒ SED#50-01-08-03-0-002-020 (HIGHVIEW ES)
☐ SED#50-01-08-03-7-007-002 (Maintenance)
☐ SED#50-01-08-03-7-012-004 (OEC)
☐ SED#50-01-08-03-0-001-026 (MILLER ES)
☐ SED#50-01-08-03-0-004-022 (BARR MS)

Highview Elementary School
24 Highview Ave
Nanuet, NY 10954

OEC Building
135 Convent Rd
Nanuet, NY 10954

Maintenance Building
103 Church St
Nanuet, NY 10954

Miller Elementary School
50 Blauevelt Rd Unit1
Nanuet, NY 10954

A MacArthur Barr Middle School
143 Church St
Nanuet, NY 10954

KEY PLAN

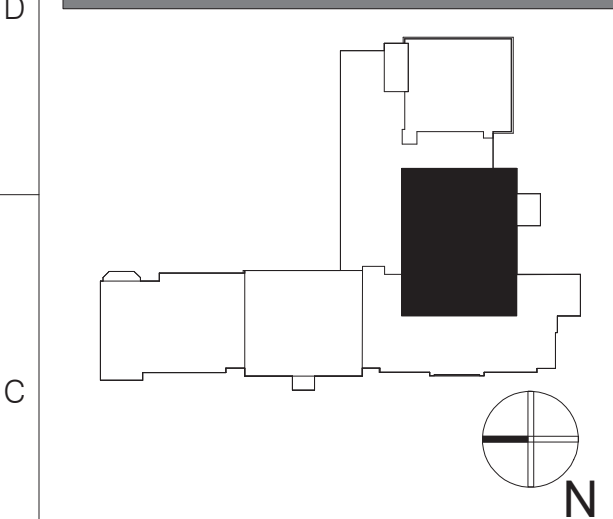

REVISIONS		
No.	Description	Date
2	SED ADDENDUM #1	11/06/24

ISSUED: BID SET
DATE: 06/21/2024
SCALE: As indicated
SHEET NAME: ENLARGED FLOOR PLAN - GYMATORIUM

A

SHEET NUMBER:

HE-A401

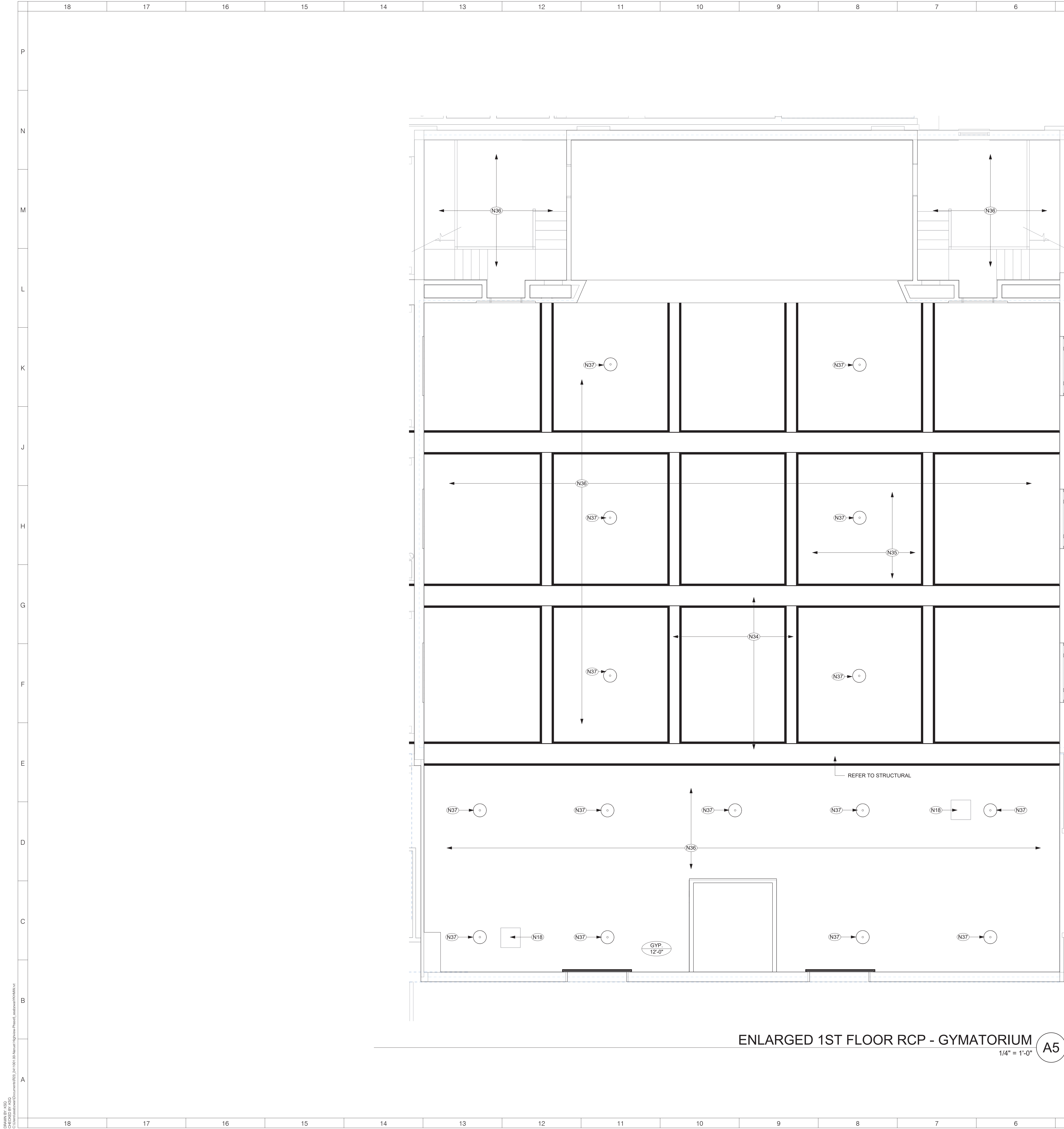

ENLARGED 1ST FLOOR RCP - GYMATORIUM
1/4" = 1'-0" A5

CEILING PLAN LEGEND:

- CEILING MATERIAL (SEE FINISH SCHEDULE)
- CEILING HEIGHT AFF
- GYP NEW 5/8" GYPSUM BOARD CLG. REFER TO FINISH SCHED.
- ACT NEW 2'X2' ACT HUNG FROM STRUCTURE ABOVE
- EX EXISTING CEILING TO REMAIN
- WD SUSPENDED WOOD SLAT CEILING SYSTEM. BASIS OF DESIGN HUNTER DOUGLAS WOODWRIGHT LINEAR BOX CEILING.
- NOTE: REFER TO FINISH LEGEND& SCHEDULE FOR MORE INFORMATION**
- NEW GYPSUM SOFFIT AND CEILING
- F7 = 4'-0" LINEAR PENDENT HI LUMEN LED LIGHT FIXTURE. REFER TO ELEC DWGS.
- F8 = 2'X4' TROFFER LED LIGHT FIXTURE. REFER TO ELEC DWGS.
- F9 = 6" DIA RECESSED CAN LED LIGHT FIXTURE. REFER TO ELEC DWGS.
- NOTE: REFER TO ELECTRICAL DRAWINGS FOR LIGHT FIXTURE SCHEDULE.**

RCP NOTES:

1. V.I.F ALL CEILING HEIGHTS PRIOR TO REMOVALS.
1. THE CONTRACTOR SHALL COMPARE THIS REFLECTED CEILING PLAN WITH ELECTRICAL LIGHTING PLANS AND MECHANICAL PLANS. THE CONTRACT SHALL REPORT ANY OMISSIONS OR INCONSISTENCIES TO THE ARCHITECT.
2. ALL LIGHT FIXTURE DIMENSIONS ARE MEASURED FROM CENTERLINE OF FIXTURE TO FACE OF WALL/SOFFIT U.O.N
3. REFER TO ELECTRICAL PLANS FOR LOCATION AND QUANTITY OF SMOKE DETECTORS, EXIT SIGNS, SPEAKERS AND FIRE ALARM DEVICES. ALL SMOKE DETECTORS TO BE CENTERED ON ACT TILE WHERE PRESENT
4. PROVIDE ACCESS DOORS FOR MECHANICAL EQUIPMENT, COORDINATE WITH MECH PLANS. TYP
5. SEE FINISH SCHEDULE FOR PAINT COLOR
6. CENTER ALL CEILING TILE GRIDS BOTH DIRECTIONS IN ALL ROOMS/SPACES/CORRIDORS, NO PERIMETER GRID SPACING / ACUSTICAL TILE CUT LESS THAN 1"
7. ALL LIGHT FIXTURES AND DIFFUSERS SHALL BE CENTERED ON THE TILE U.O.N
8. SHADOW MOLDING TO BE USED AROUND THE PERIMETER OF ACOUSTIC CEILING TILE WHEN EDGE IS LESS THAN 5"

NEW WORK KEYNOTES

#	NEW WORK - DESCRIPTION
N1	INSTALL NEW HARDWARE AND EXIT PANIC DEVICE AT EXISTING DOOR AND FRAME. REFER TO DOOR HARDWARE SPEC AND DOOR SCHEDULE ON HE-A601
N2	AT EXISTING RESCUE WINDOWS - INSTALL NEW ACCESS LADDER. REFER TO HE-A502
N3	INSTALL NEW PLUMBING FIXTURES. REFER TO PLUMBING DWGS
N4	INSTALL NEW CEILING TYPE PER RCP
N5	INSTALL NEW FLOOR FINISH. REFER TO HE-A801
N6	INSTALL NEW RESTROOM PARTITIONS AND ACCESSORIES. REFER TO SCHEDULES AND ELEVATIONS ON HE-A403
N7	INSTALL NEW ADA COMPLIANT GRAB BARS. REFER TO SCHEDULES AND ELEVATIONS ON HE-A403
N8	INSTALL TILE WAINSCOT
N9	PAINT EXISTING MASONRY/GYP BOARD WALLS
N10	INSTALL NEW LOCKABLE GATE AT EXISTING STAIR LANDING. REFER TO HE-A331
N11	INSTALL NEW WHEEL CHAIR LIFT AT EXISTING GYMNASIUM PLATFORM
N12	INSTALL NEW GYMNASIUM WOOD FLOORING. REFER TO FURNITURE SCHEDULE ON HE-A801
N13	INSTALL NEW GYMNASIUM SEATING. REFER TO FURNITURE SCHEDULE ON HE-401
N14	INSTALL NEW FLOOR AND WALL FINISHES. REFER TO FINISH SCHEDULE ON HE-A801
N15	AT EXISTING GYMNASIUM STAIRS INSTALL NEW VISUAL AND TEXTURED WARNING STRIPS AT STEPPED SEATING
N16	AT EXISTING STORAGE ROOM PARGE AND PAINT REPAIRED WALLS
N17	AT EXISTING GUTTER INSTALL NEW DOWNSPOUT
N18	PROVIDE 2'2' X 2' ACCESS PANELS. REFER TO ELEC DWGS
N19	INSTALL NEW EPDM ROOFING SURFACE WITH COVERBOARD AND INSULATION (FLAT ROOF)
N20	EXISTING BUR SYSTEM W/ GRANULATED CAP SHEET TO REMAIN - PROTECT
N21	INSTALL NEW ASPHALT SHINGLE ROOF WITH COVERBOARD AND INSULATION (PITCHED ROOF)
N22	REPAIR/REPOINT AT EXISTING CORNICE
N23	REPAIR/REPOINT AT EXISTING CHIMNEY
N24	NEW PLUMBING WET WALL
N25	INSTALL NEW SWING DOOR AND FRAME WITH PANIC HARDWARE
N26	INSTALL NEW SECURITY VESTIBULE WITH SWING DOORS AND PANIC HARDWARE
N27	EXISTING FOUNDATION WALL TO BE INVESTIGATED AND WATER PENETRATION ISSUE TO BE CORRECTED
N28	INSTALL ADA COMPLIANT RAMP
N29	INSTALL NEW LINTEL - PRIME AND PAINT
N30	REPAIR WATER DAMAGE AT EXTERIOR BRICK WALLS - FIELD VERIFY EXTENTS
N31	STRUCTURAL WOOD BEAM DISPLAYING WATER DAMAGED TO BE REVIEWED BY STRUCTURAL ENGINEER AND ADDRESSED
N32	PROVIDE LADDER
N33	PROVIDE ACCESS DOOR
N34	RESTORE EXISTING WOOD BEAMS WHERE NEEDED
N35	PATCH & REPAIR WATER DAMAGED PLASTER CEILING
N36	PARGE & REPAINT PLASTER CEILING THROUGH OUT
N37	NEW PENDANT LIGHTING FIXTURE, REFER SPECS FOR HAVERHILL 731E-A08

ARCHITECT

ksqdesign

NEW YORK OKLAHOMA

KSQ Design
215 W 40th Street 15th Floor
New York, NY 10018
646.435.0660 office
www.ksq.design

Owner
Nanuet Union Free School District
101 Church Street
Nanuet, NY 10954
845.627.9880
www.nanuetd.org

Structural Engineer
Clapper Structural Engineering
160 Partition Street
Saugerties, NY 12477
845.943.9801
www.clappersstructural.com

MEP Engineer
Sage Engineering Associates, LLP
9 Columbia Circle
Albany NY 12203
518.453.6091
www.sageellp.com

Environmental Engineer
Quest Environmental Solutions
1376 Route 9
Wappingers Falls, NY 12590
845.298.6251
www.qualityenv.com

Construction Manager
Jacobs
One Penn Plaza
24th Floor, Suite 2400
New York, NY 10119
646.806.6550
www.jacobs.com

REGISTERED ARCHITECT
ARMAK SAMUEL QUADRI
022313
STATE OF NEW YORK
EXP. DATE: 3/31/2025



NUFSD BOND
PROJECT
PHASE 5 -
HIGHVIEW ES

- SED#50-01-08-03-0-002-020 (HIGHVIEW ES)
- SED#50-01-08-03-7-001-002 (Maintenance)
- SED#50-01-08-03-7-012-004 (OEC)
- SED#50-01-08-03-0-001-028 (MILLER ES)
- SED#50-01-08-03-0-004-022 (BARR MG)

Highview Elementary School
24 Highview Ave
Nanuet, NY 10954

OEC Building
135 Convent Rd
Nanuet, NY 10954

Maintenance Building
103 Church St.
Nanuet, NY 10954

Miller Elementary School
50 Blauvelt Rd Unit 1
Nanuet, NY 10954

A MacArthur Barr Middle School
143 Church St
Nanuet, NY 10954

KEY PLAN

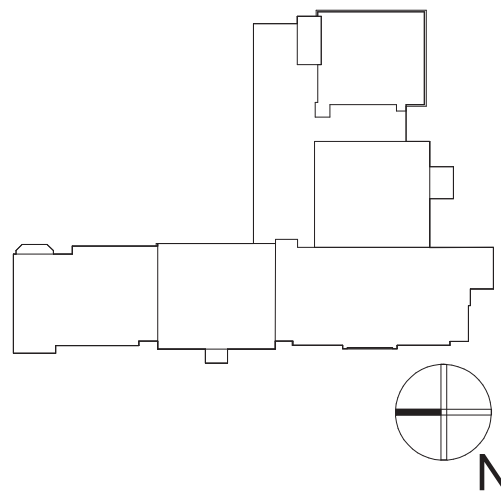

REVISIONS

No.	Description	Date

ISSUED: BID SET

DATE: 06/21/2024

SCALE: As indicated

SHEET NAME:
ENLARGED RCP -
GYMATORIUM

SHEET NUMBER:

HE-A402

ISSUE FOR BID SET

6/20/2024 2:49:16 PM
C:\Users\kcsqdesign\Documents\241101.00-Nanuet\Highview\Phase 5\HE-A403.dwg
OWNER: KSQ
DESIGNER: KSQ
CHECKER: KSQ

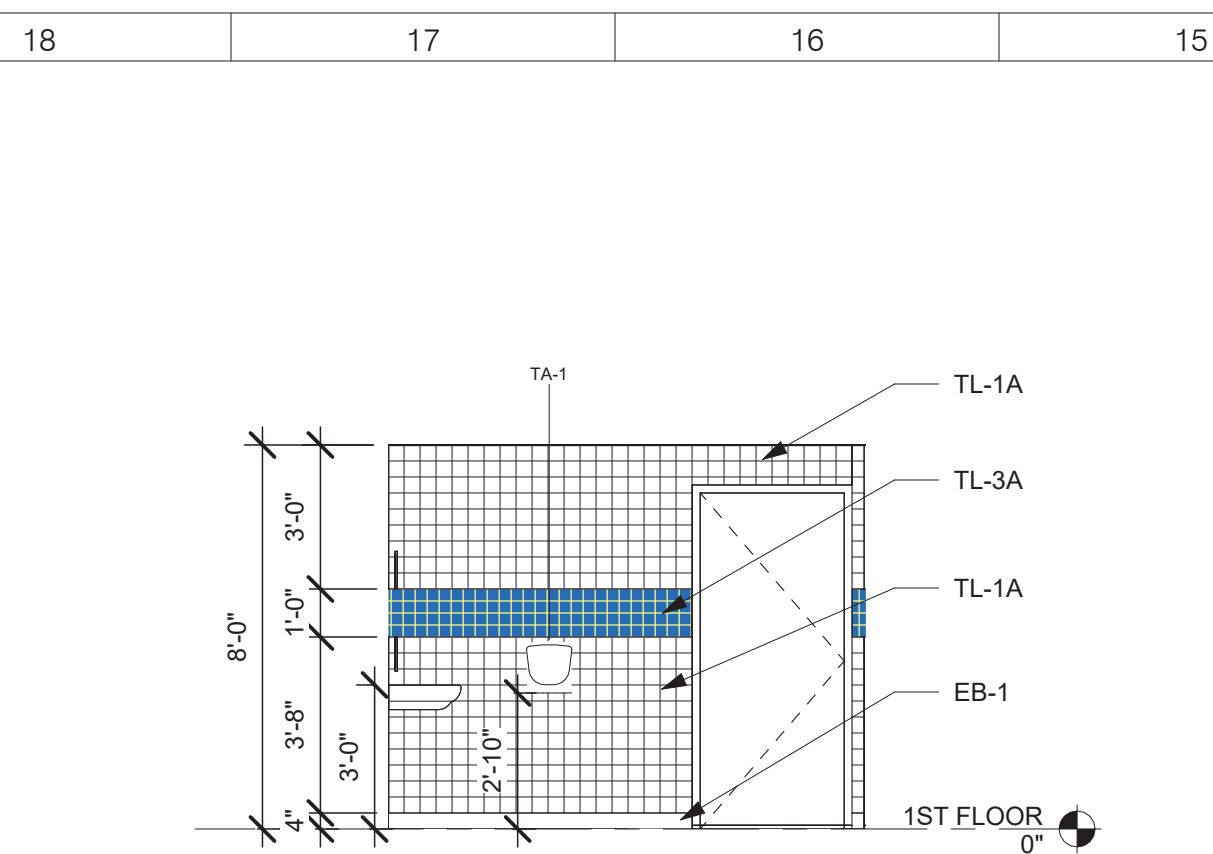

BOY'S ROOM - SOUTH
1/4" = 1'-0" M15

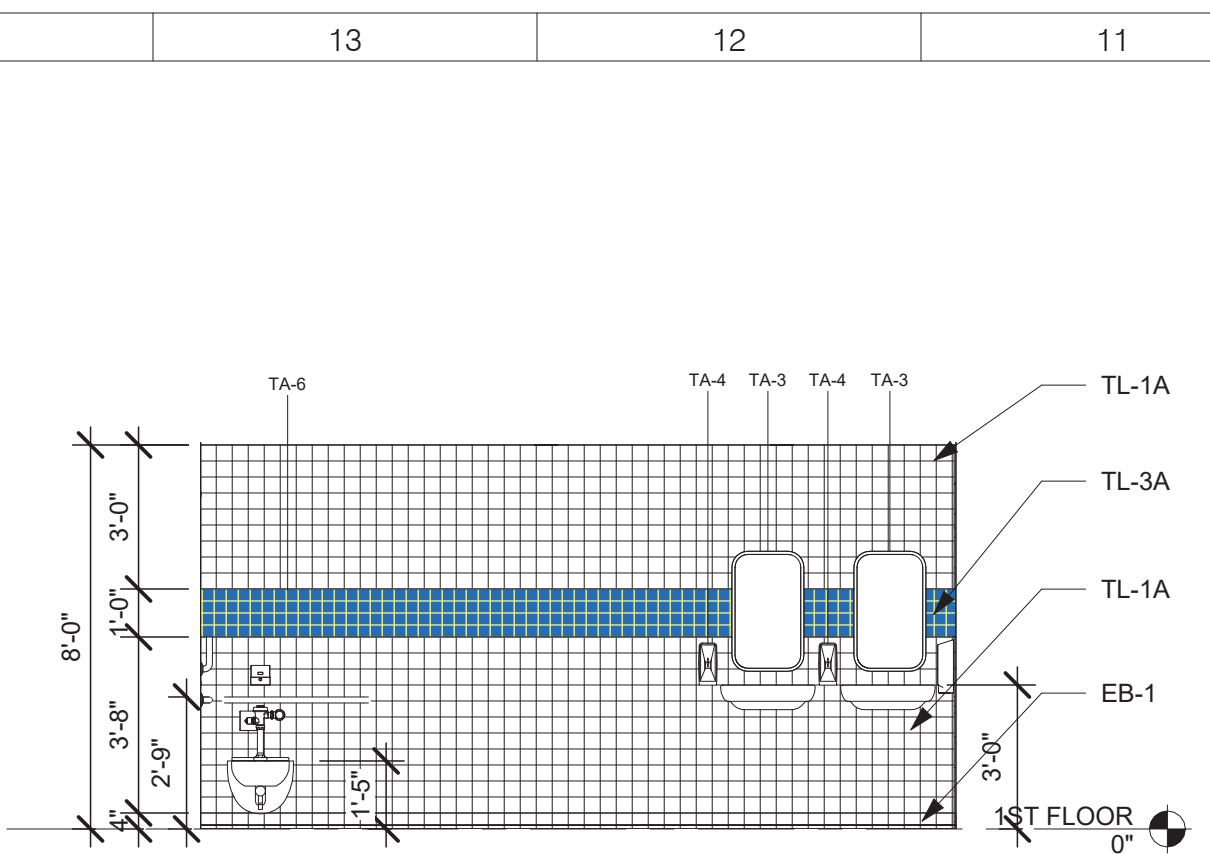

BOY'S ROOM - EAST
1/4" = 1'-0" M11

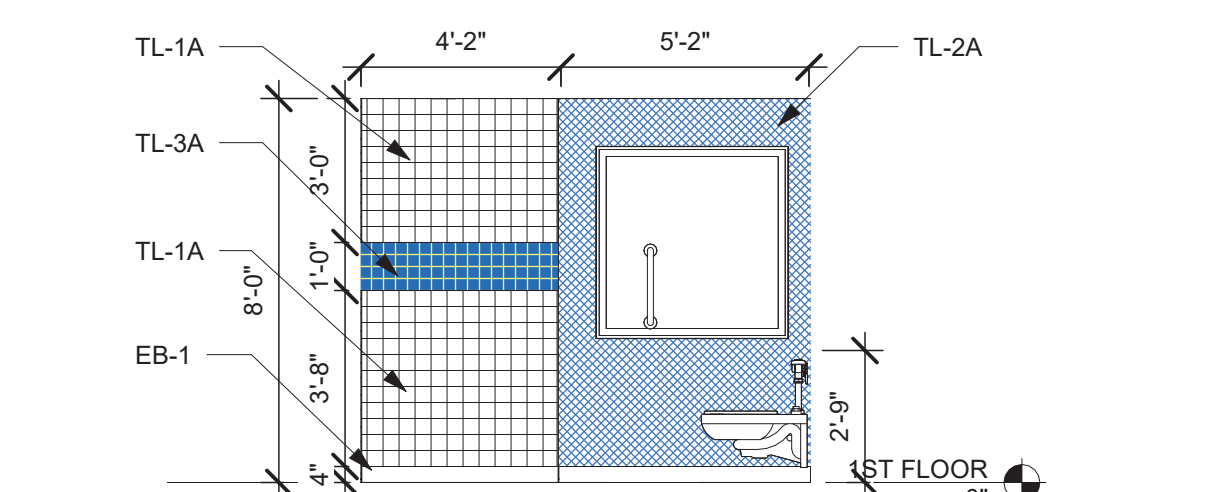

BOY'S ROOM - NORTH
1/4" = 1'-0" J15

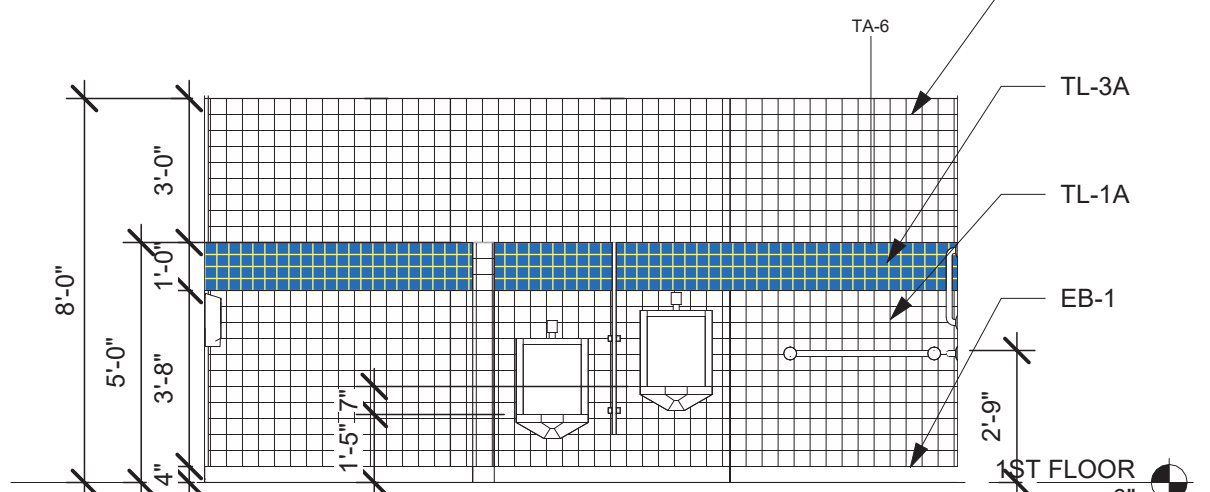

BOY'S ROOM - WEST
1/4" = 1'-0" J11

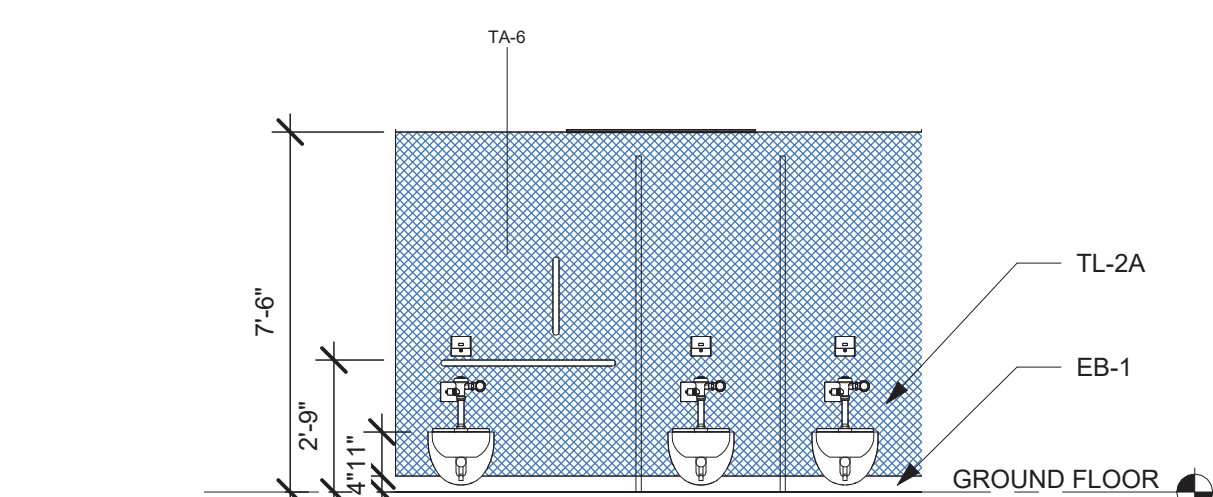

GIRL'S TOILET - SOUTH
1/4" = 1'-0" G15

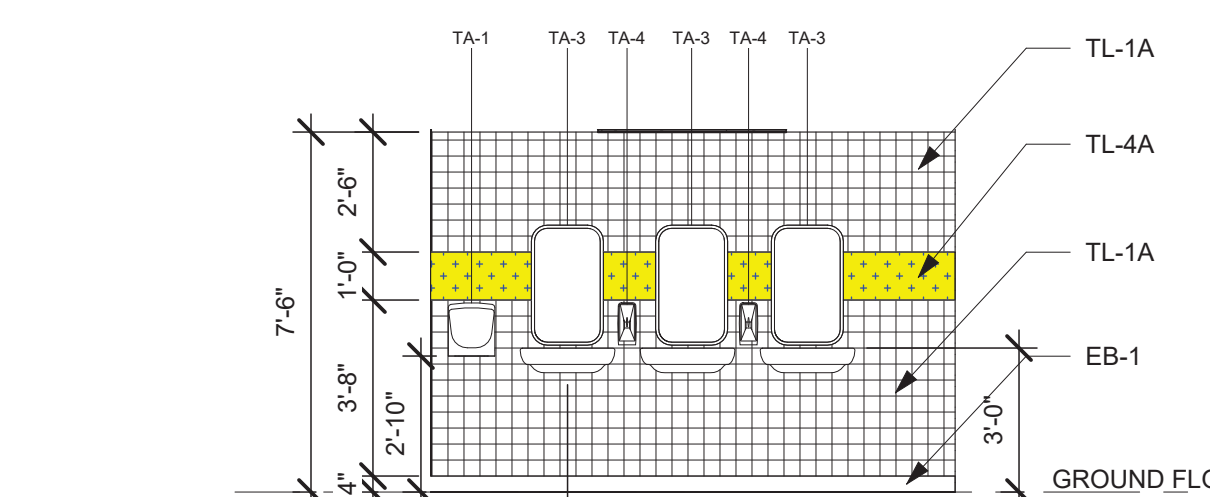

GIRL'S TOILET - NORTH
1/4" = 1'-0" G11

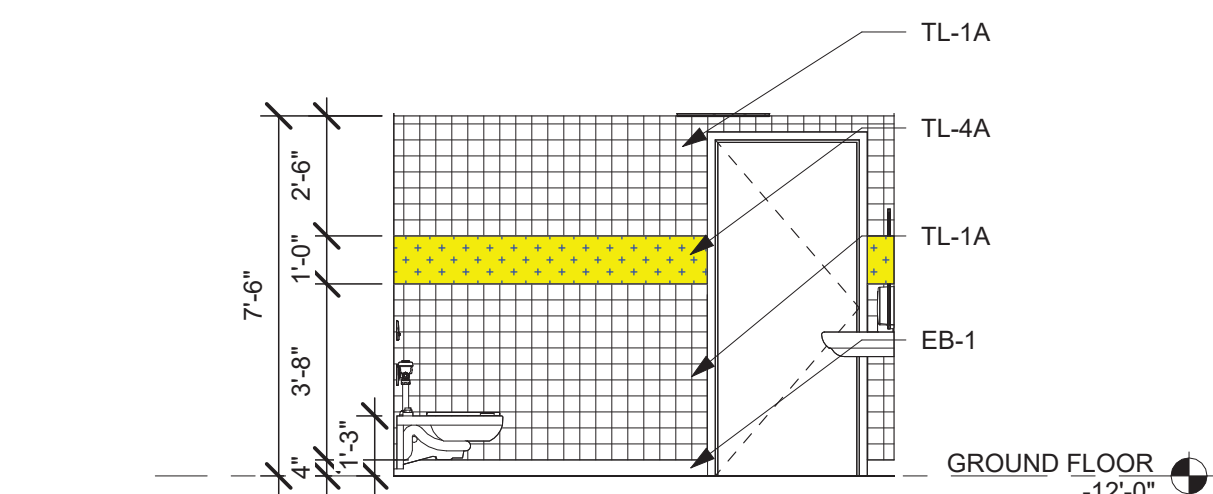

GIRL'S TOILET - WEST
1/4" = 1'-0" E15

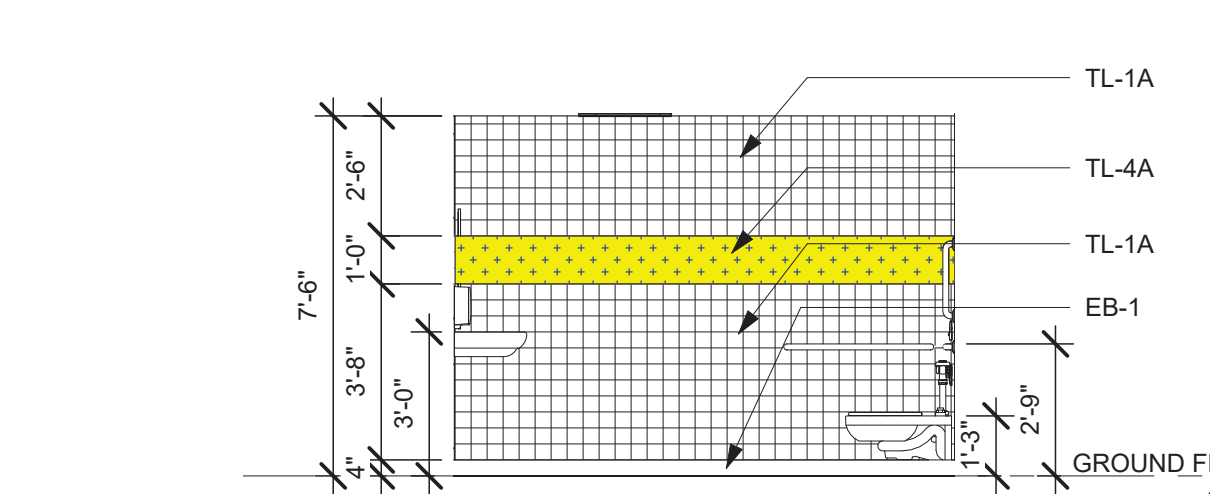

GIRL'S TOILET - EAST
1/4" = 1'-0" E11

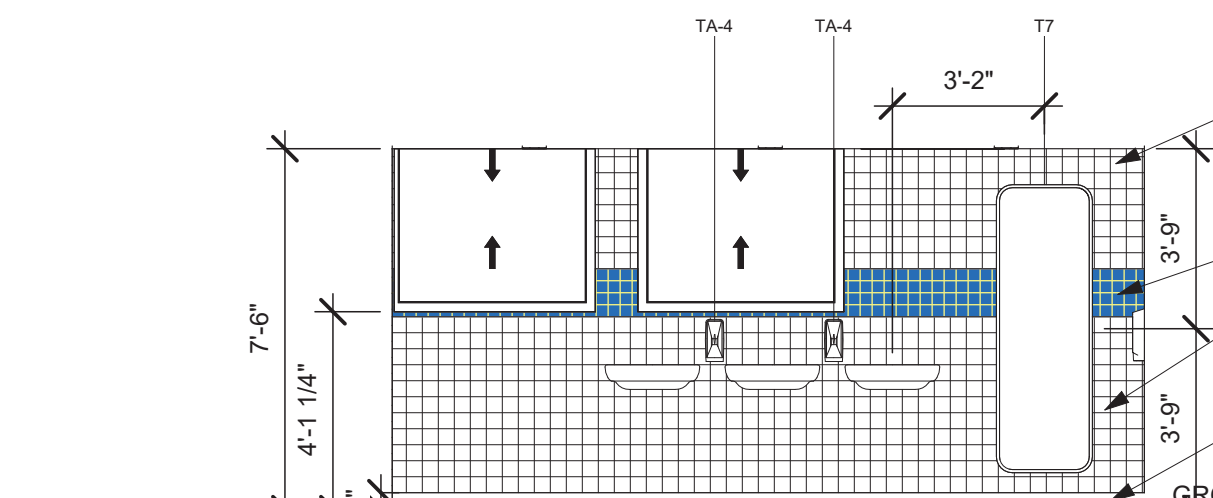

BOY'S TOILET - SOUTH
1/4" = 1'-0" C15

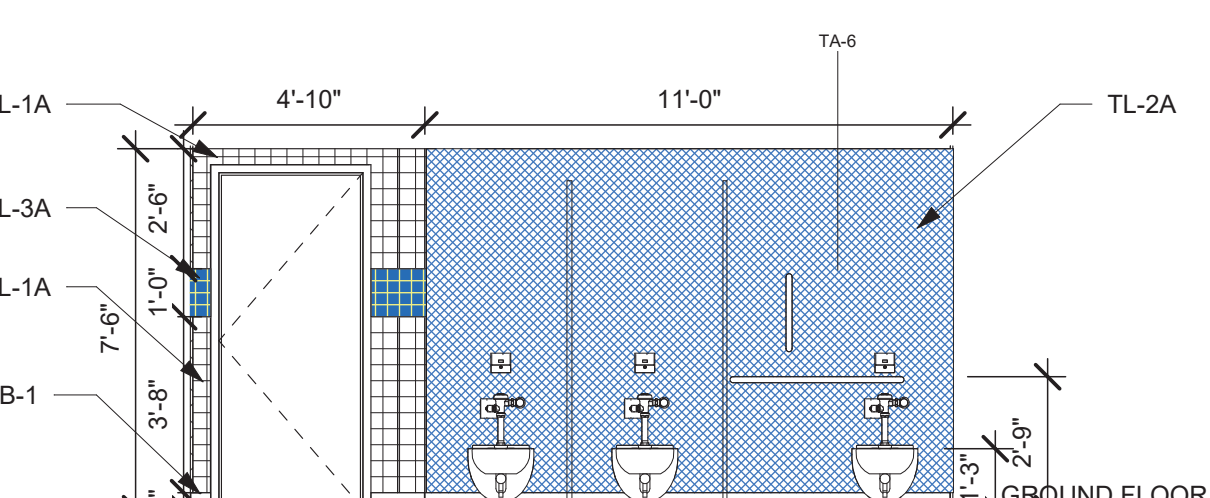

BOY'S TOILET - NORTH
1/4" = 1'-0" C11

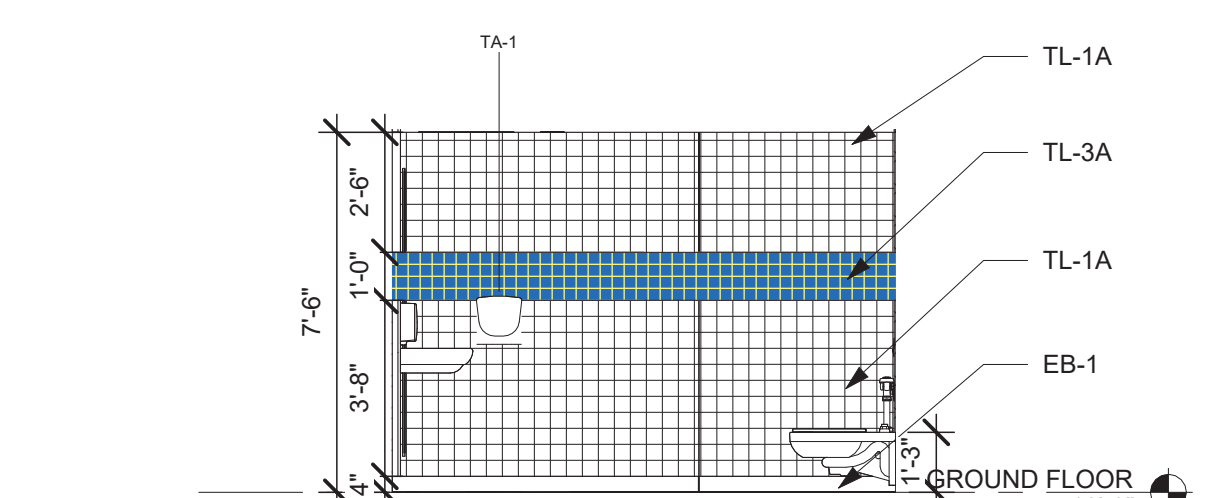

BOY'S TOILET - WEST
1/4" = 1'-0" A15

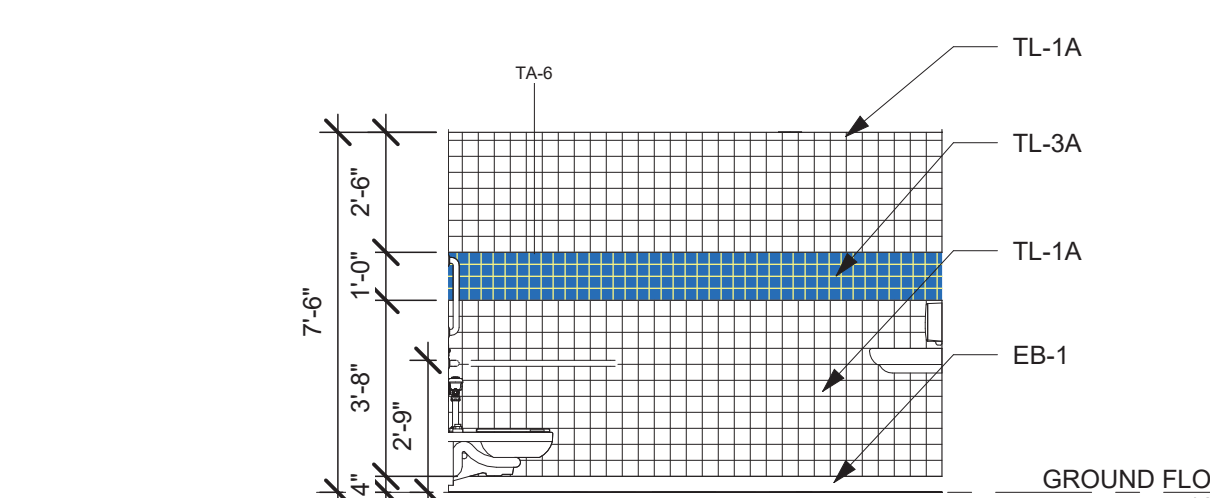

BOY'S TOILET - EAST
1/4" = 1'-0" A11

ENLARGED 1ST FLOOR RCP - BOY'S TOILETS
1/4" = 1'-0" G6

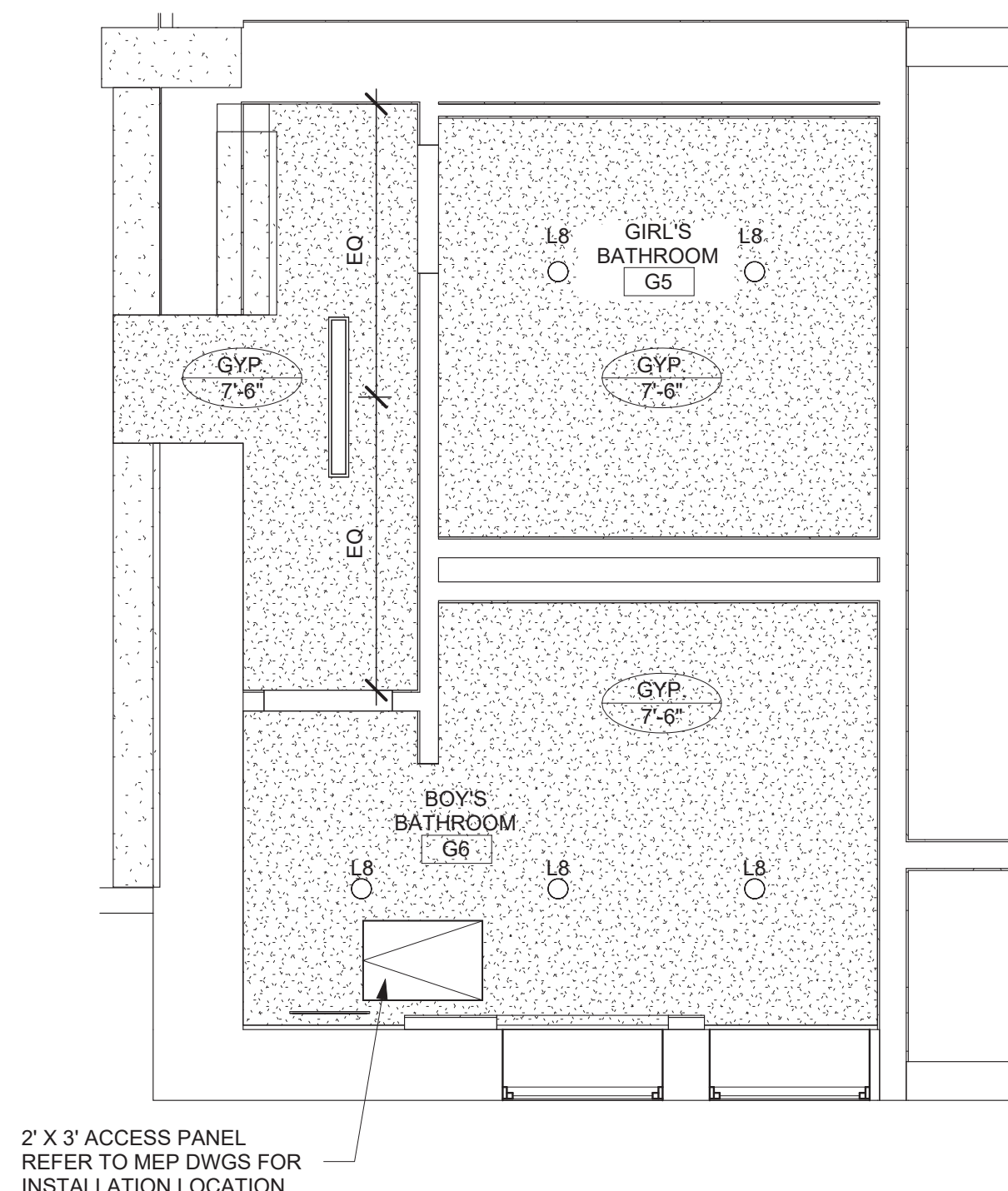

ENLARGED RCP - CAFETERIA TOILETS
1/4" = 1'-0" A6

ENLARGED 1ST FLOOR PLAN - BOY'S TOILETS
1/4" = 1'-0" G1

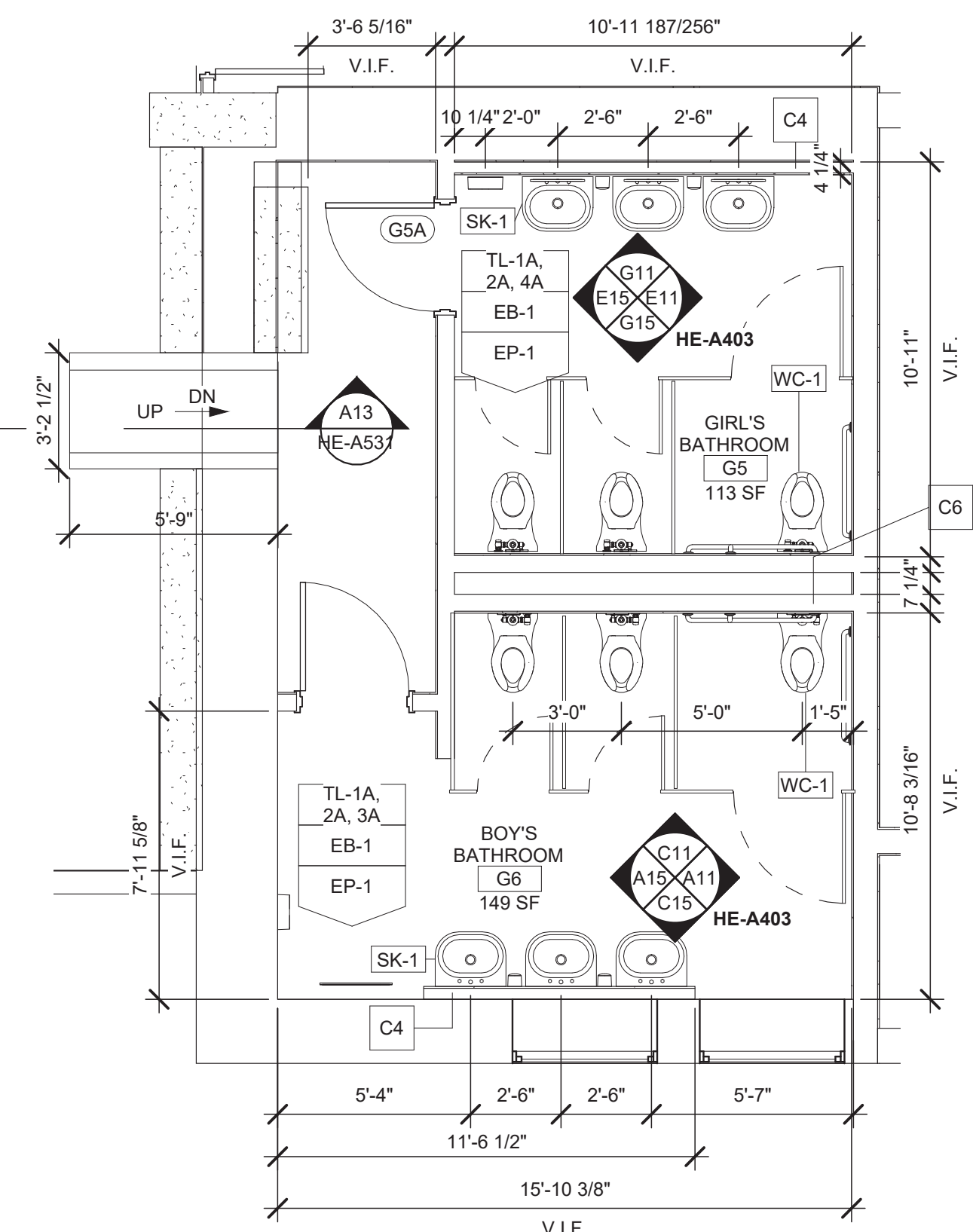

ENLARGED FLOOR PLAN - CAFETERIA TOILETS
1/4" = 1'-0" A1

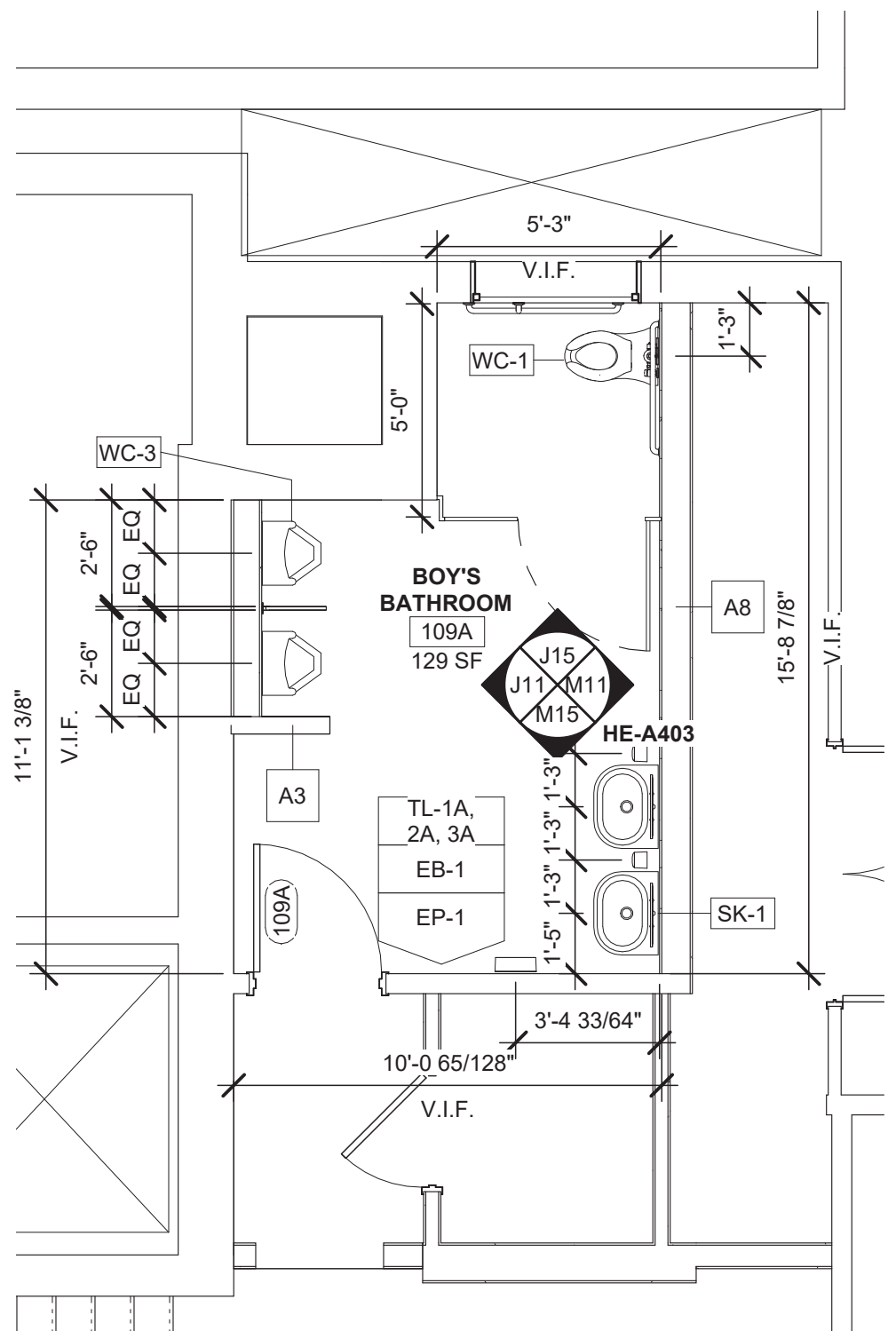

TILE LEGEND

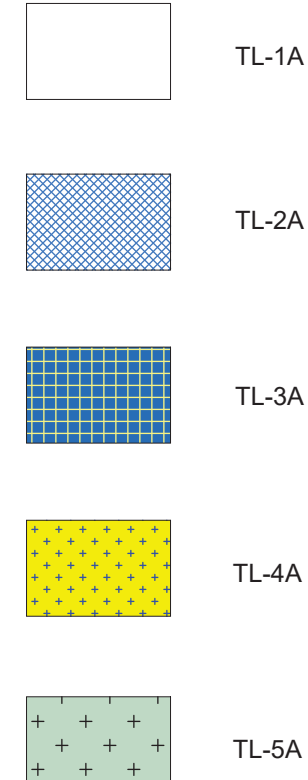

ARCHITECT

ksqdesign

NEW YORK OKLAHOMA

KSQ Design
215 W 40th Street 13th Floor
New York, NY 10018
646.435.0660 office
www.ksqdesign.com

Owner
Nanuet Union Free School District
101 Church Street
Nanuet, NY 10954
845.627.9880
www.nanuetd.org

Structural Engineer
Clapper Structural Engineering
160 Partition Street
Saugerties, NY 12477
845.943.9801
www.clapperstructural.com

MEP Engineer
Sage Engineering Associates, LLP
9 Columbia Circle
Albany, NY 12203
518.453.6091
www.sageellp.com

Environmental Engineer
Quest Environmental Solutions
1376 Route 9
Wappingers Falls, NY 12590
845.298.6251
www.qualityenv.com

Construction Manager
Jacobs
One Penn Plaza
24th Floor, Suite 2400
New York, NY 10119
646.808.6550
www.jacobs.com

REGISTERED ARCHITECT
ARMAND SAMUEL QUORIN
022313
STATE OF NEW YORK
EXP-DATE: 3/31/2025

NUFSD BOND PROJECT PHASE 5 - HIGHVIEW ES

SED#50-01-08-03-0-002-020 (HIGHVIEW ES)
SED#50-01-08-03-0-001-002 (Maintenance)
SED#50-01-08-03-0-012-004 (OEC)
SED#50-01-08-03-0-001-026 (MILLER ES)
SED#50-01-08-03-0-004-022 (BARR MS)

Highview Elementary School
24 Highview Ave
Nanuet, NY 10954

OEC Building
135 Convent Rd
Nanuet, NY 10954

Maintenance Building
103 Church St
Nanuet, NY 10954

Miller Elementary School
50 Blauevelt Rd Unit 1
Nanuet, NY 10954

A MacArthur Barr Middle School
143 Church St
Nanuet, NY 10954

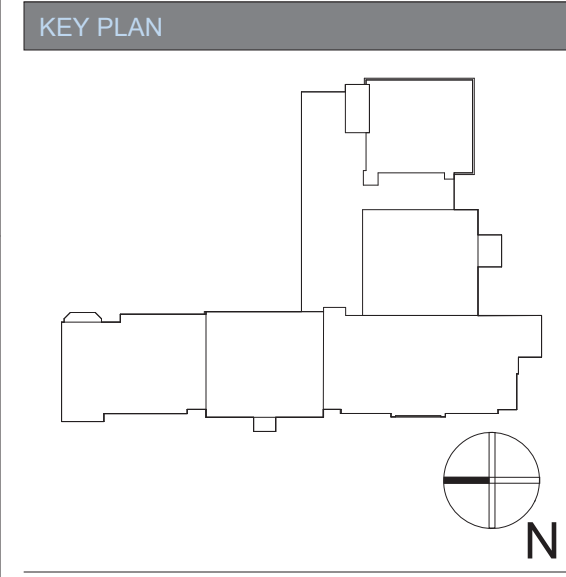

REVISIONS		
No.	Description	Date

ISSUED: BID SET
DATE: 06/21/2024
SCALE: As indicated
SHEET NAME: ENLARGED FLOOR PLAN, RCP, ELEVATIONS - TOILETS
SHEET NUMBER:

HE-A403

ISSUE FOR BID SET

18 17 16 15 14 13 12 11 10 9 8 7 6 5 4 3 2 1

P

N

M

L

K

J

H

G

F

E

D

C

B

A

18 17 16 15 14 13 12 11 10 9 8 7 6 5 4 3 2 1

11/14/2024 4:42:59 PM

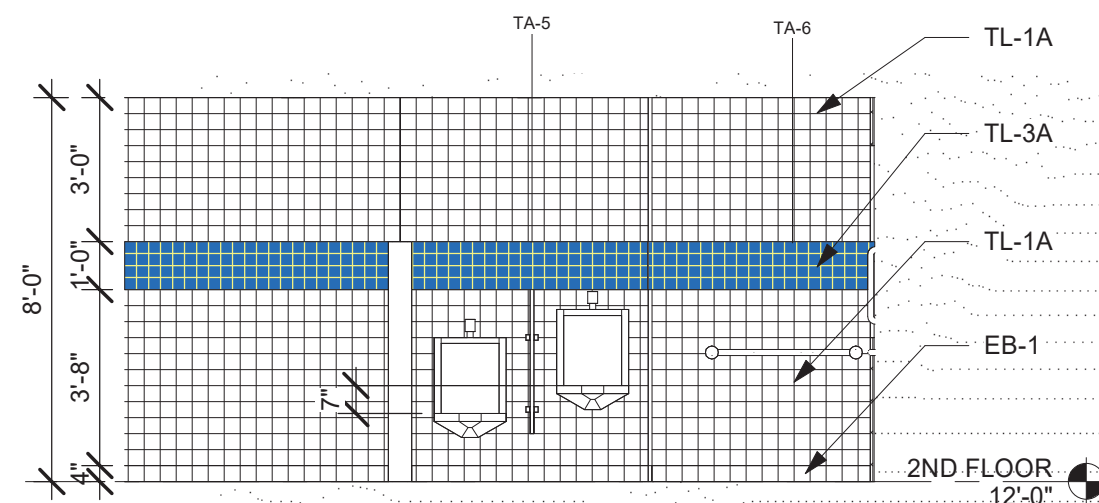

TOILET - WEST (M16)
1/4" = 1'-0"

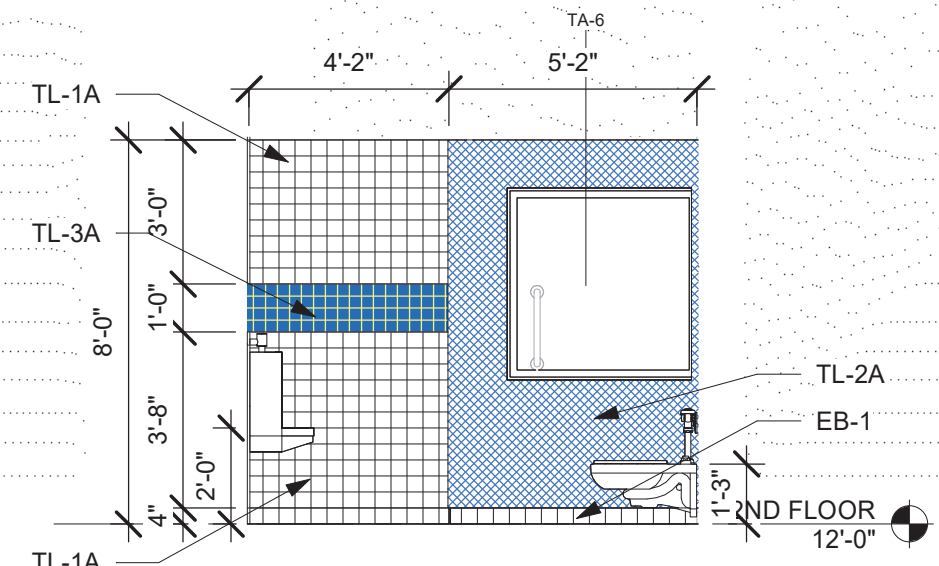

TOILET - NORTH (K16)
1/4" = 1'-0"

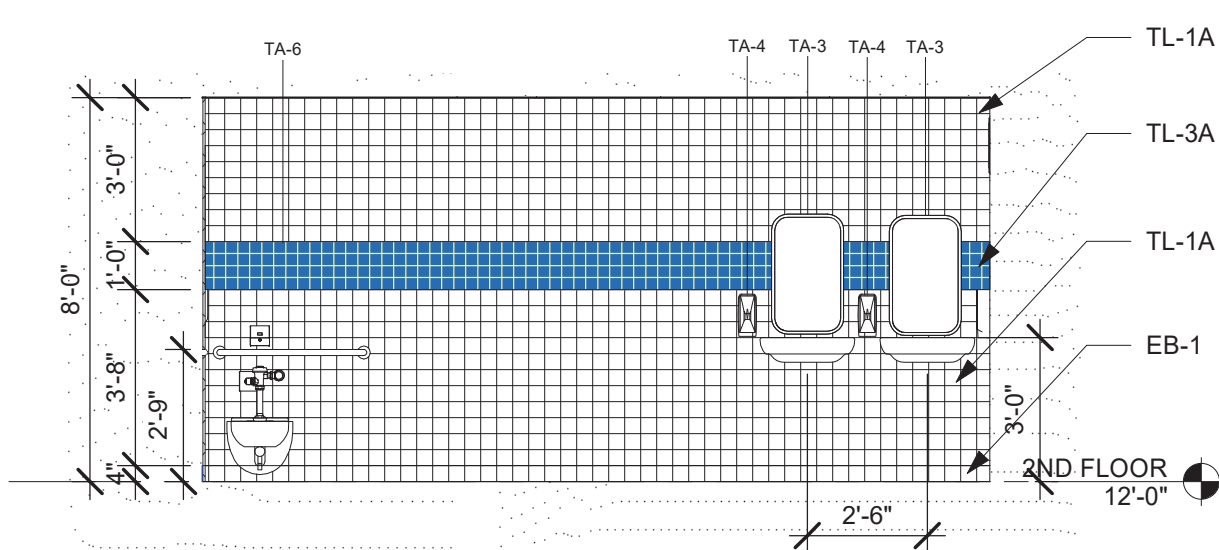

TOILET - EAST (M11)
1/4" = 1'-0"

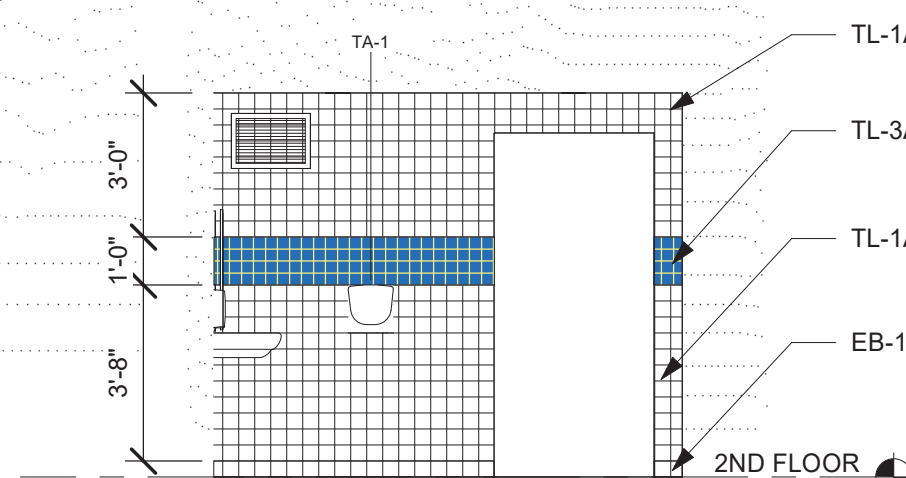

TOILET - SOUTH (K11)
1/4" = 1'-0"

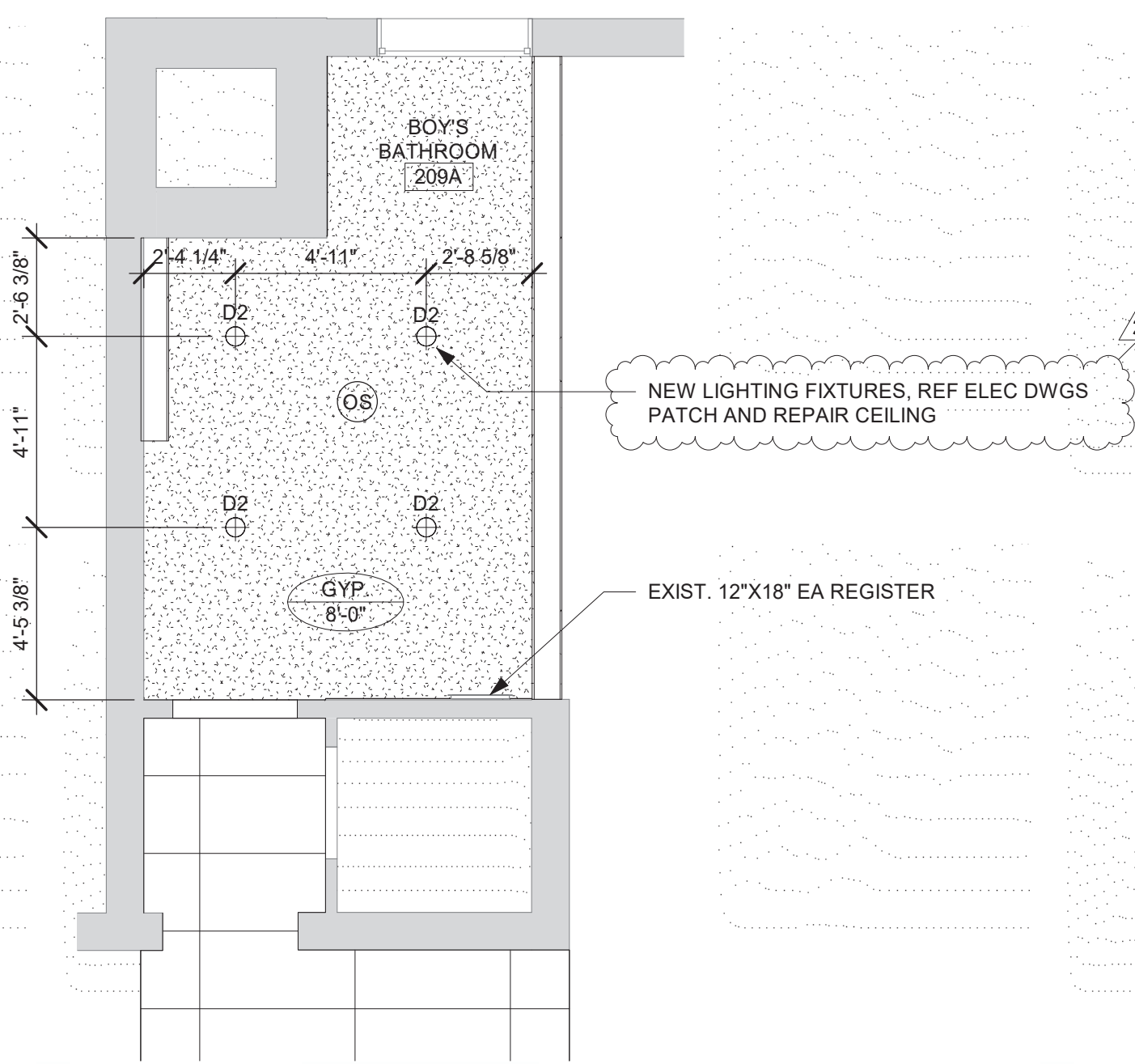

ENLARGED 2ND FLOOR RCP - TOILET (K7)
1/4" = 1'-0"

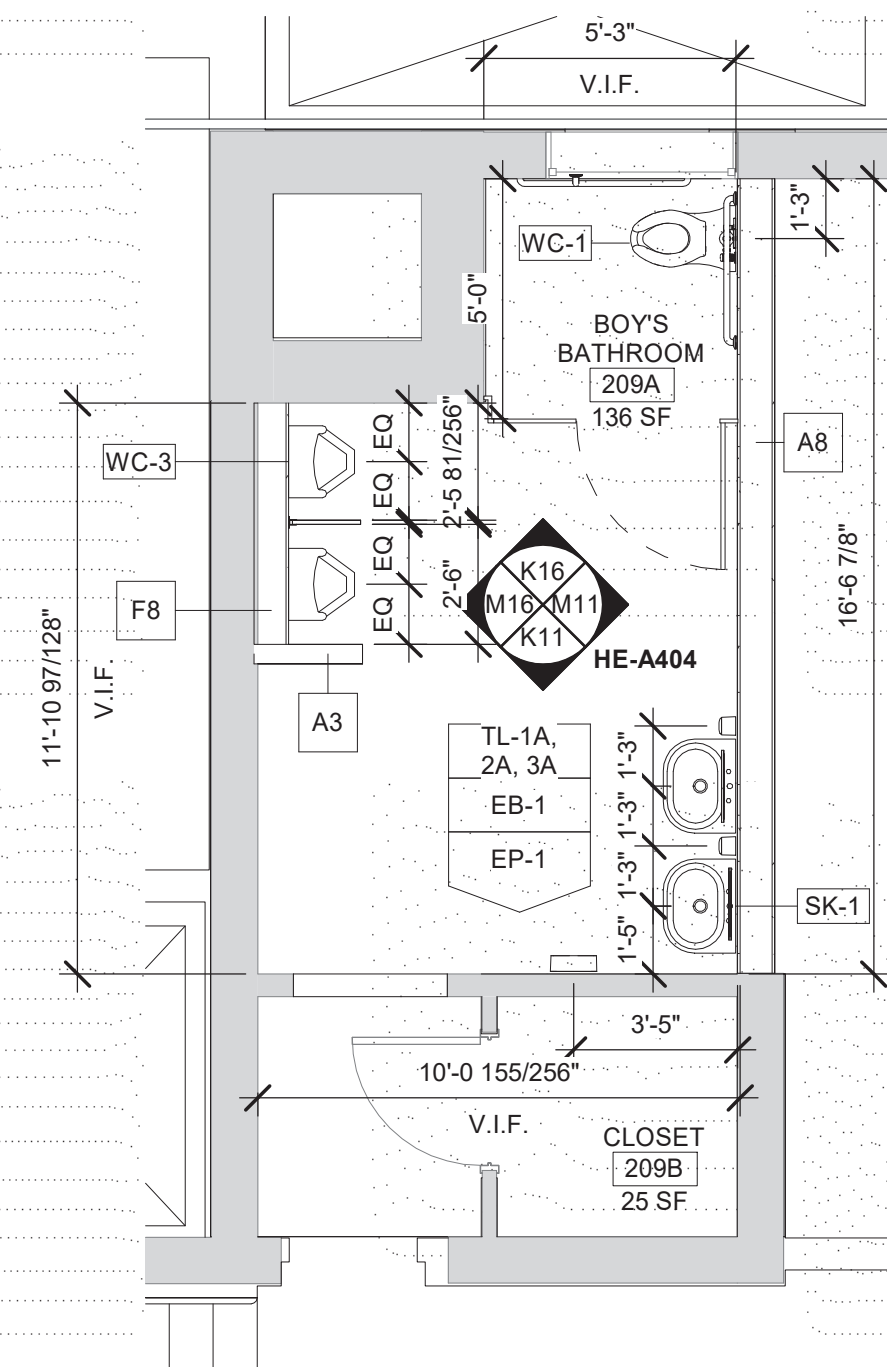

ENLARGED 2ND FLOOR PLAN - BOY'S TOILETS (K2)
1/4" = 1'-0"



ELEVATOR BOY'S ROOM (F13)



CAFETERIA GIRL'S TOILET (F7)

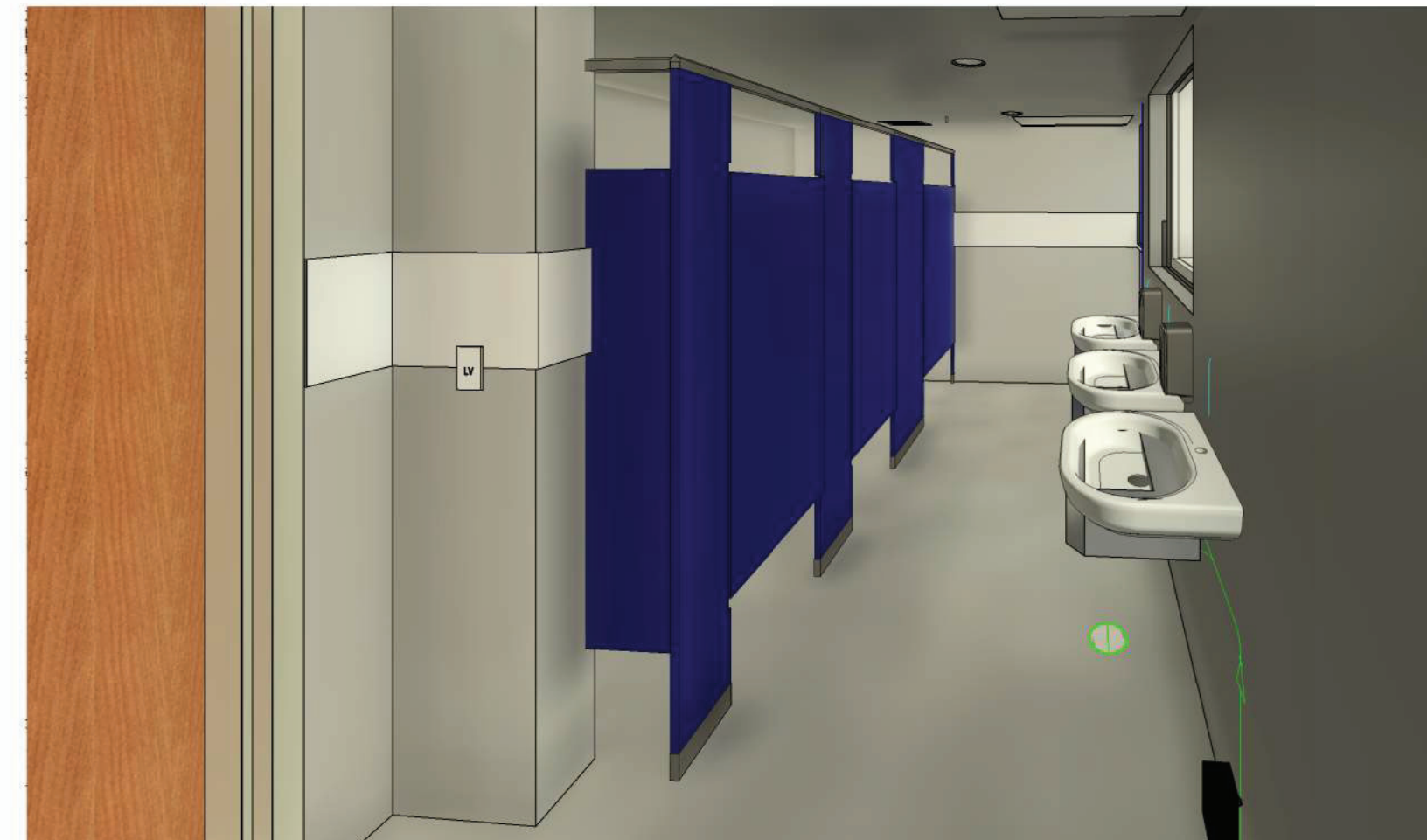

CAFETERIA BOY'S TOILET (F1)

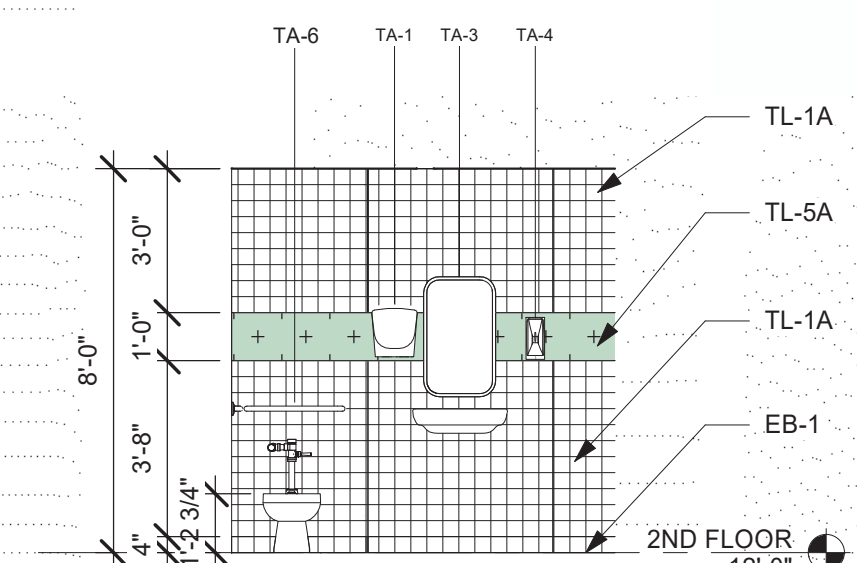

STAFF TOILET - WEST (C16)
1/4" = 1'-0"

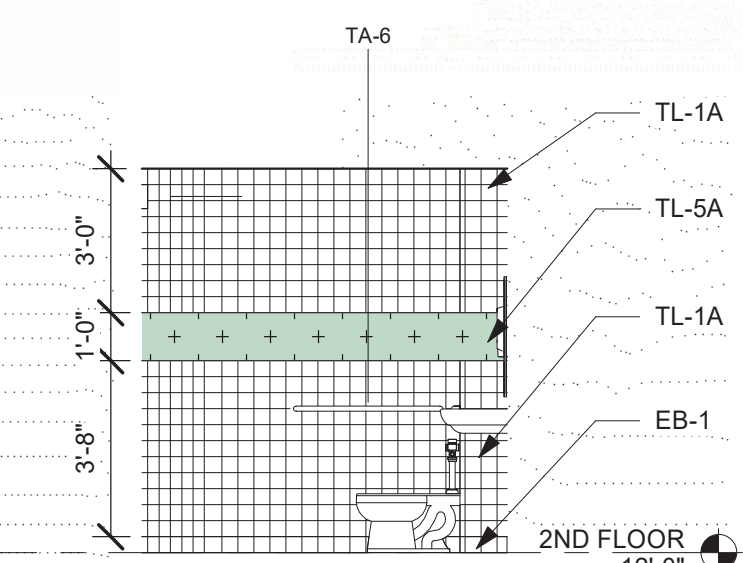

STAFF TOILET - SOUTH (C13)
1/4" = 1'-0"

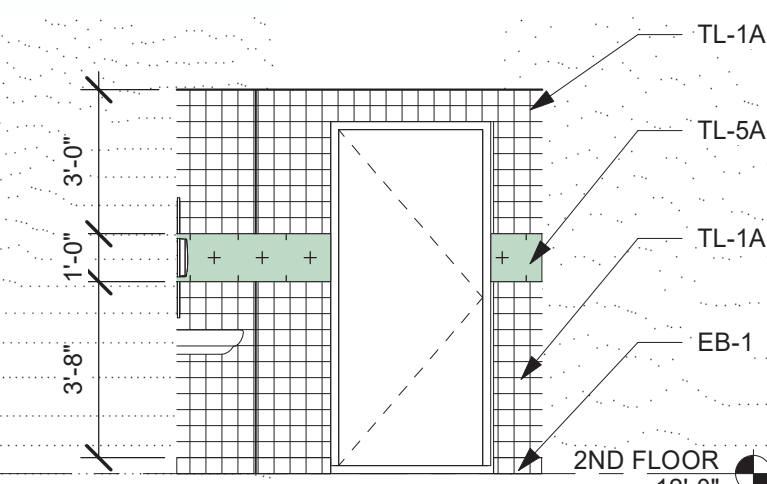

STAFF TOILET - NORTH (C10)
1/4" = 1'-0"

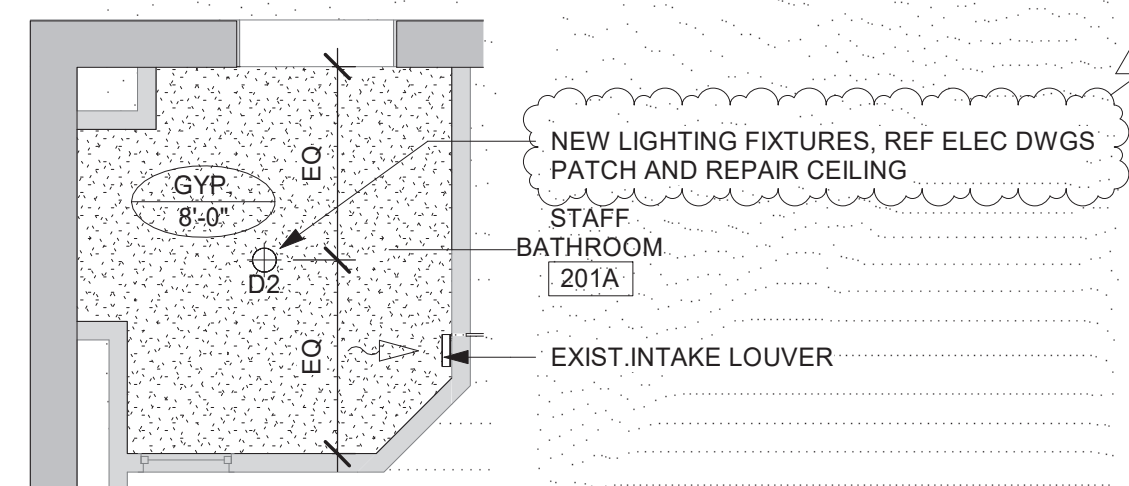

ENLARGED 2ND FLOOR RCP - STAFF TOILET (C6)
1/4" = 1'-0"

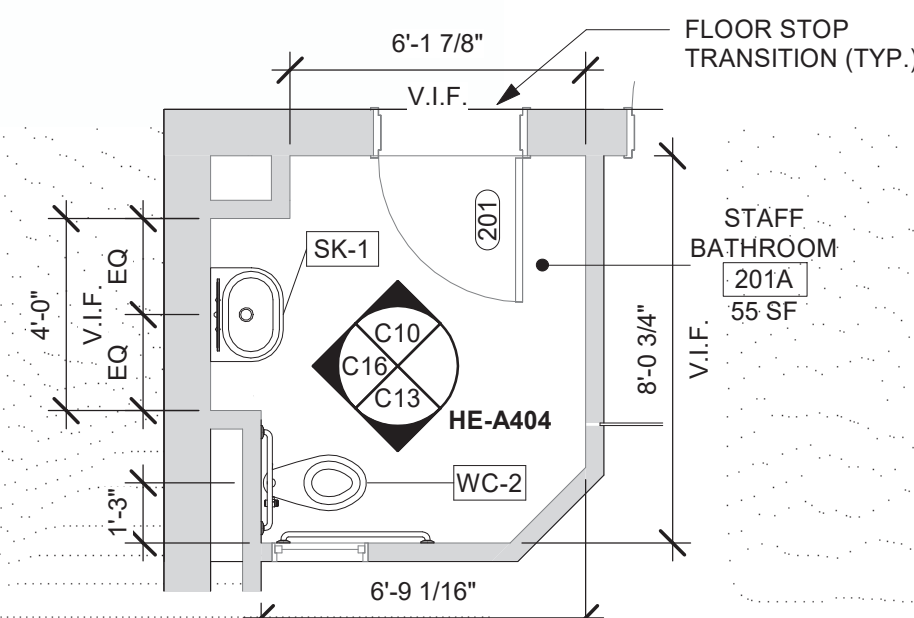

ENLARGED 2ND FLOOR PLAN - STAFF TOILET (C1)
1/4" = 1'-0"

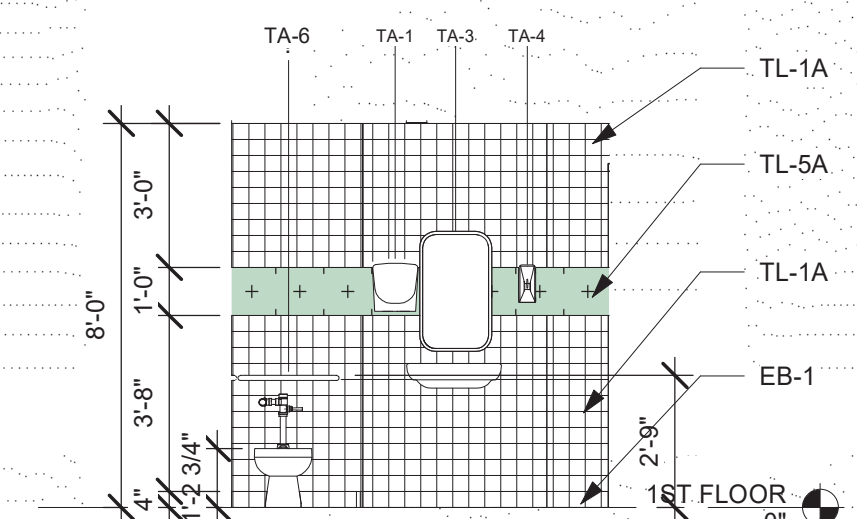

STAFF TOILET 1 - WEST (A16)
1/4" = 1'-0"

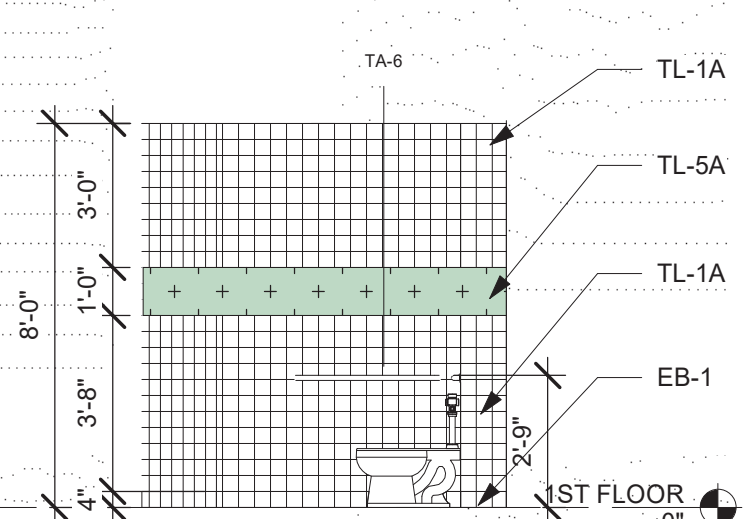

STAFF TOILET 1 - SOUTH (A13)
1/4" = 1'-0"

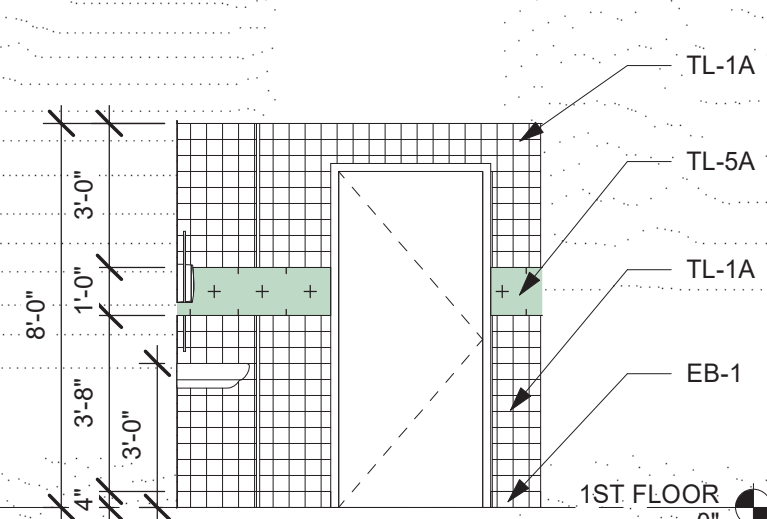

STAFF TOILET 1 - NORTH (A10)
1/4" = 1'-0"

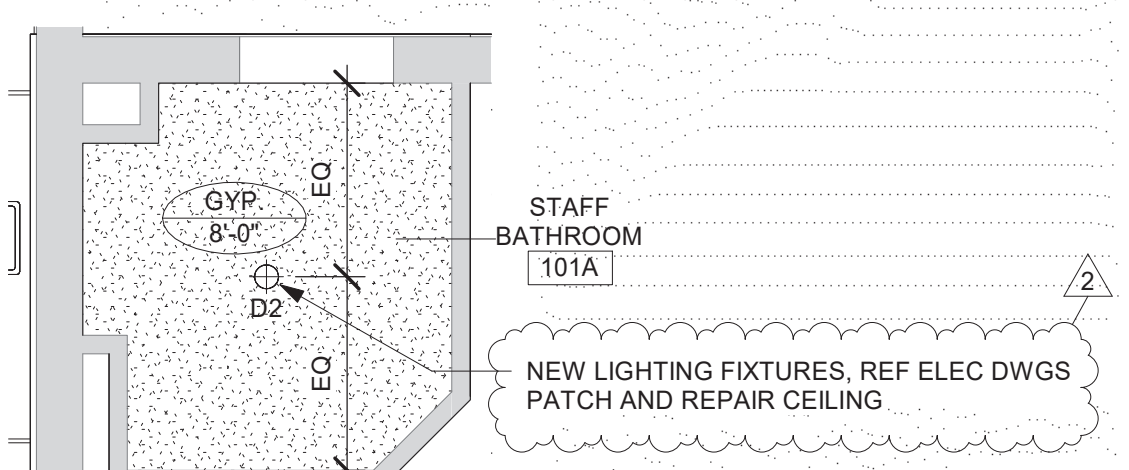

ENLARGED 1ST FLOOR RCP - STAFF TOILET (A6)
1/4" = 1'-0"

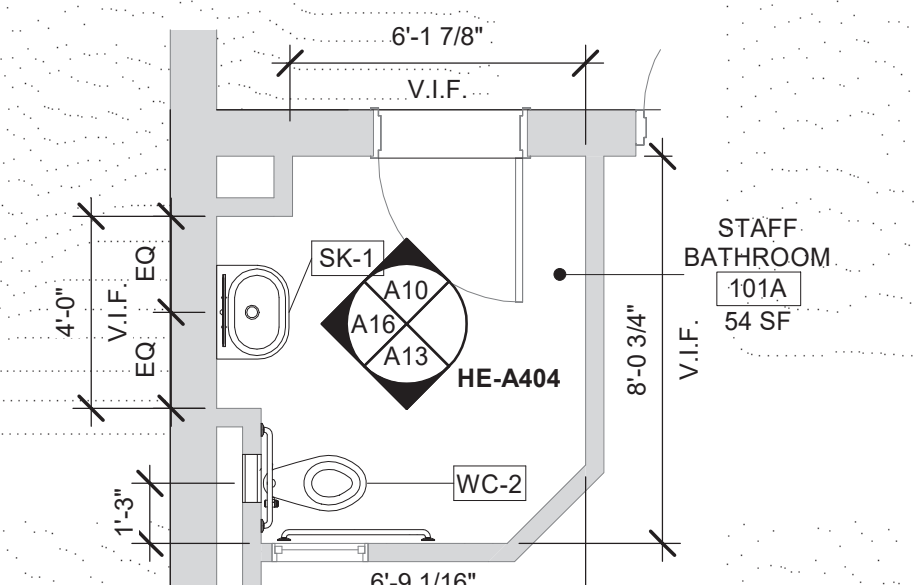

ENLARGED 1ST FLOOR PLAN - STAFF TOILET (A1)
1/4" = 1'-0"

TILE LEGEND

	TL-1A
	TL-2A
	TL-3A
	TL-4A
	TL-5A

ARCHITECT

ksqdesign

NEW YORK OKLAHOMA

KSQ Design
215 W 40th Street 15th Floor
New York, NY 10018
646.435.0660 office
www.ksqdesign.com

Owner

Nanuet Union Free School District
101 Church Street
Nanuet, NY 10954
845.627.9880
www.nanuetd.org

Structural Engineer

Clapper Structural Engineering
160 Partition Street
Saugerties, NY 12477
845.943.3801
www.clapperstructural.com

MEP Engineer

Sage Engineering Associates, LLP
9 Columbia Circle
Albany, NY 12203
518.453.6091
www.sageellp.com

Environmental Engineer

Quest Environmental Solutions
1376 Route 9
Wappingers Falls, NY 12590
845.298.6251
www.qualityenv.com

Construction Manager

Jacobs
One Penn Plaza
24th Floor, Suite 2400
New York, NY 10119
646.906.6560
www.jacobs.com



NUFSD BOND PROJECT PHASE 5 - HIGHVIEW ES

SED#50-01-08-03-0-002-020 (HIGHVIEW ES)
SED#50-01-08-03-0-001-002 (Maintenance)
SED#50-01-08-03-0-002-004 (OEC)
SED#50-01-08-03-0-001-028 (MILLER ES)
SED#50-01-08-03-0-004-022 (BARR MS)

Highview Elementary School

24 Highview Ave
Nanuet, NY 10954

OEC Building

135 Convent Rd
Nanuet, NY 10954

Maintenance Building

103 Church St.
Nanuet, NY 10954

Miller Elementary School

50 Blauvelt Rd Unit
Nanuet, NY 10954

A MacArthur Barr Middle School

143 Church St
Nanuet, NY 10954

KEY PLAN

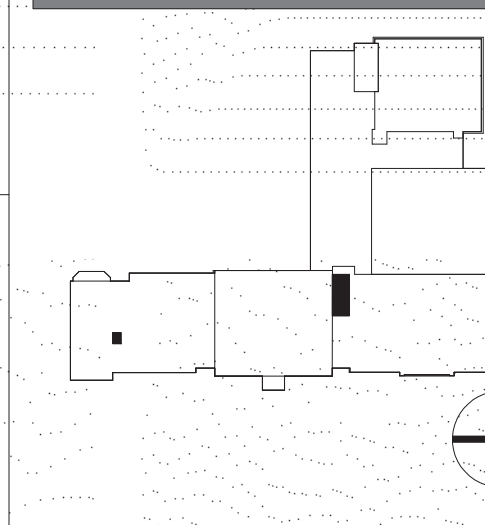

REVISIONS

No.	Description	Date
1	ADDENDUM-CONSTRUCTION REVIEW	Date 1
2	ADDENDUM #1	11/06/24

ISSUED: BID SET

DATE: 06/21/2024

SCALE: As indicated

SHEET NAME:
ENLARGED FLOOR
PLANS & RCP - TOILETS

SHEET NUMBER:

HE-A404



SSUE FOR BID SET





NUFSD BOND
PROJECT
PHASE 5 -
HIGHVIEW ES

- ☒ SED#50-01-08-03-0-002-020 (HIGHVIEW ES)
- ☐ SED#50-01-08-03-7-007-002 (Maintenance)
- ☐ SED#50-01-08-03-7-012-004 (OEC)
- ☐ SED#50-01-08-03-0-001-026 (MILLER ES)
- ☐ SED#50-01-08-03-0-004-022 (BARR MS)

Highview Elementary School
24 Highview Ave
Nanuet, NY 10954

OEC Building
135 Convent Rd
Nanuet, NY 10954

Maintenance Building
103 Church St.
Nanuet, NY 10954

Miller Elementary School
50 Blauvelt Rd Unit1
Nanuet, NY 10954

A MacArthur Barr Middle School
143 Church St
Nanuet, NY 10954

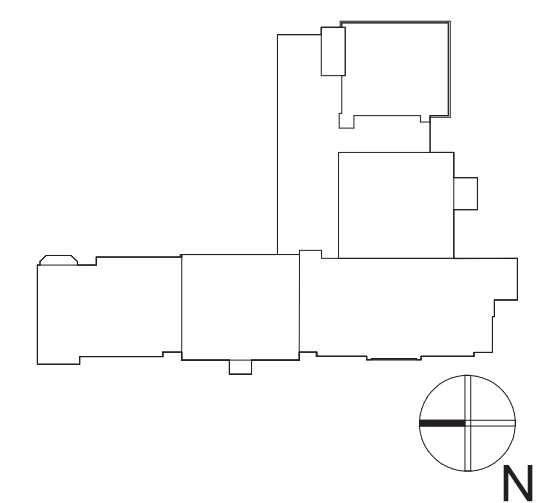

REVISIONS		
No.	Description	Date

ISSUED: BID SET

DATE: 06/21/2024

SCALE: 1/4" = 1'-0"

SHEET NAME:
ELEVATIONS -
GYMATORIUM

SHEET NUMBER:

HE-A406

ISSUE FOR BID SET

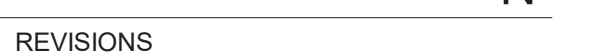

KEY PLAN

ISSUED: BID SET

SCALE: As indicated

SHEET NAME: _____

INTERIOR SECTION 10

DETAILS - CAFETERIA
BAND ORCHESTRA

RAMP, GYMNASIUM & STAIR CASES

STAIR GATER: _____

HE-A531

ISSUE FOR BID SET



DRAWN BY: KSD
CHECKED BY: KSD
C:\Users\joshua\Documents\E23_2411001_00_Note at Herbview Post of_machwal\KX-HMM\ot

18 17 16 15 14 13 12 11 10 9 8 7 6 5 4 3 2 1

P

N

M

L

K

J

H

G

F

E

D

C

B

A

6/20/2024 2:50:42 PM

NOTE: VERIFY DOOR TRIM
PROFILE AND DIMENSIONS IN
FIELD TO MATCH EXISTING.

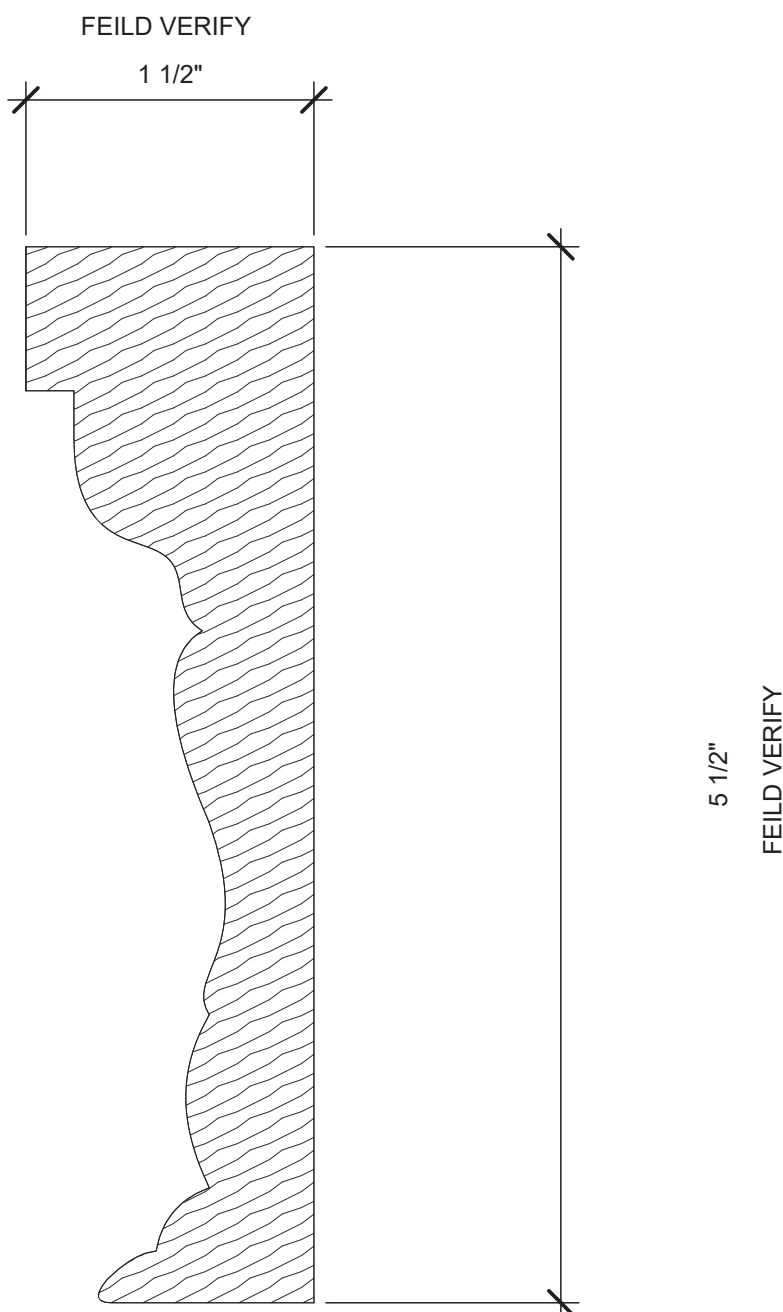

SF DOOR FRAME PROFILE L11
12" = 1'-0"

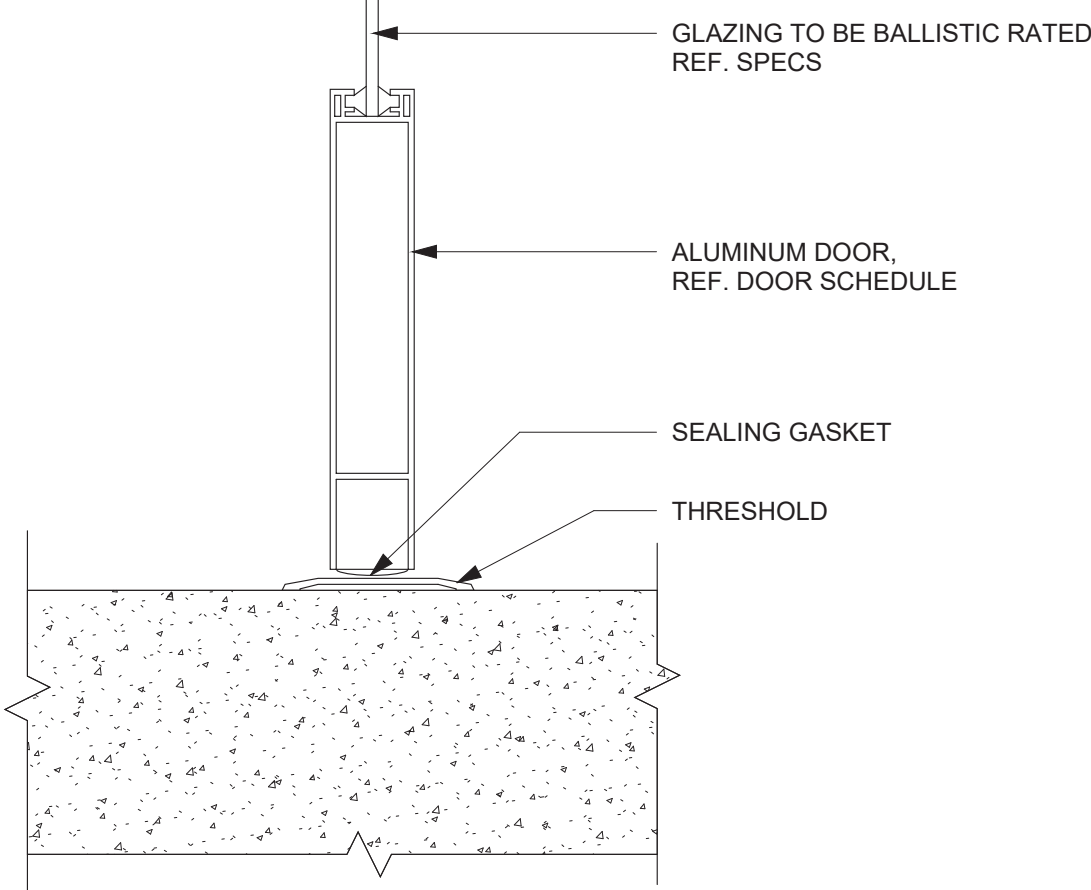

SF SILL AT EXISTING CONC. FLOOR H14
3" = 1'-0"

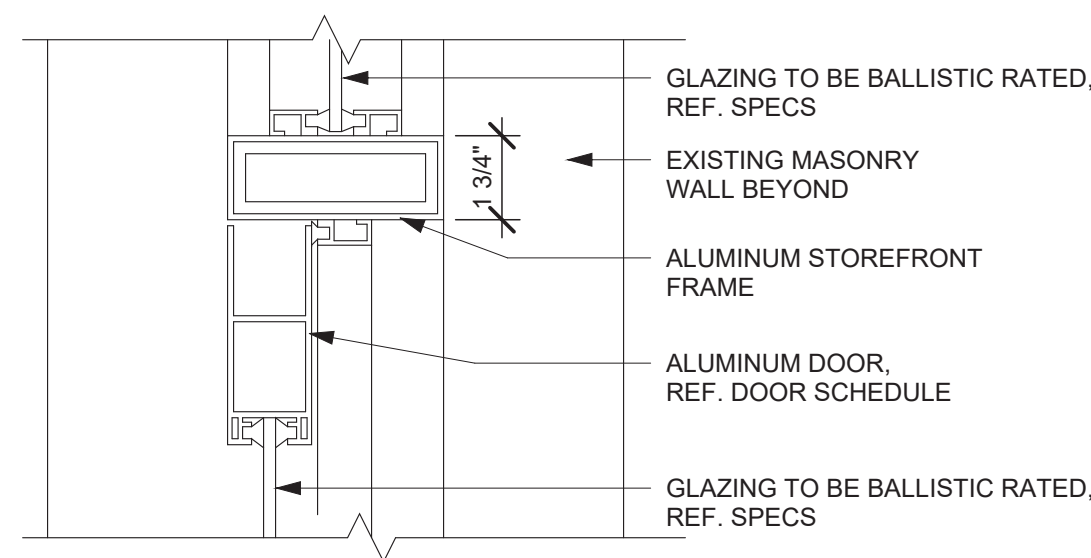

SF DOOR HEAD AT TRANSOM F14
3" = 1'-0"

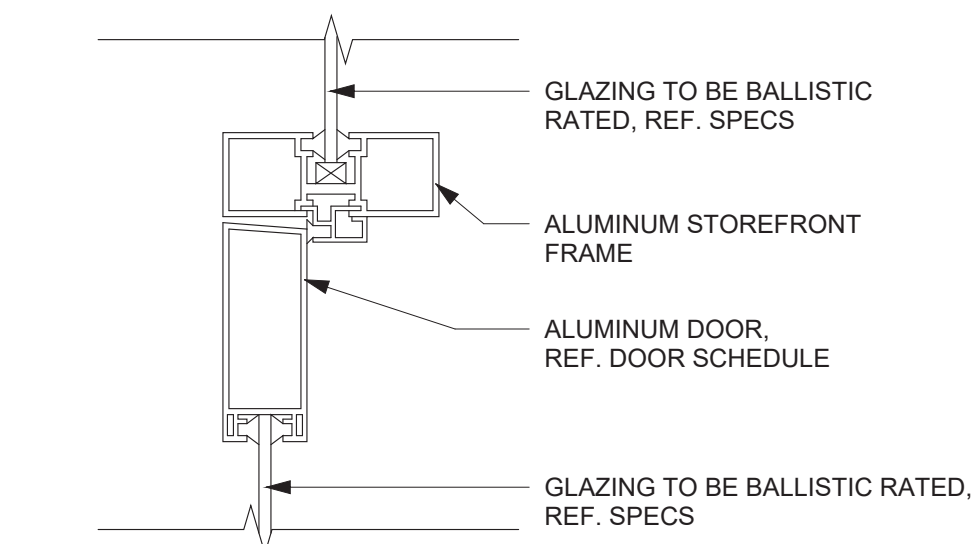

SF JAMB AT SIDE LITE H11
3" = 1'-0"

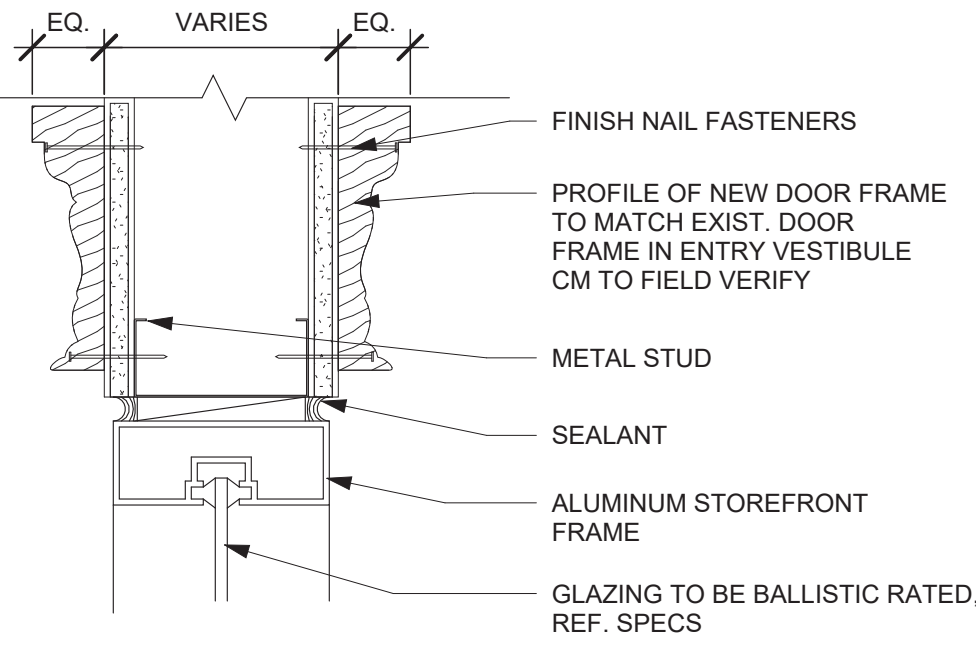

HM HEAD DETAIL F11
3" = 1'-0"

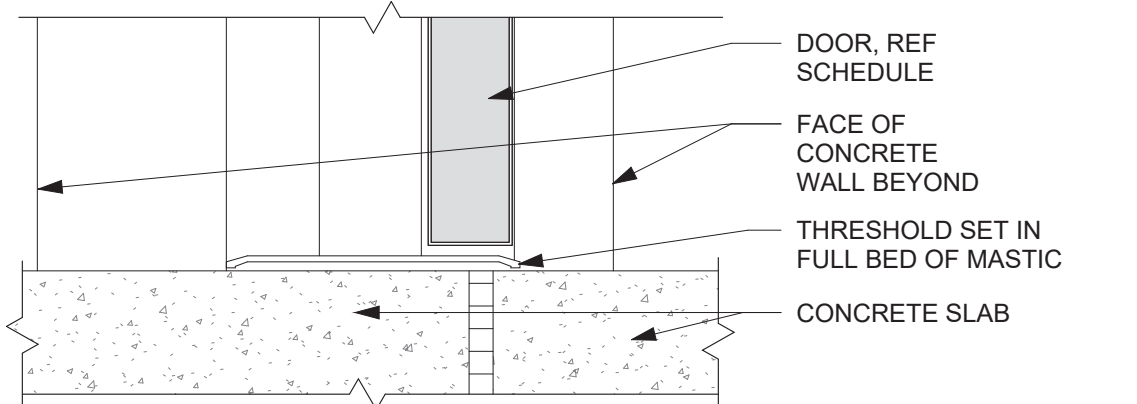

HM SILL AT CONCRETE C15
3" = 1'-0"

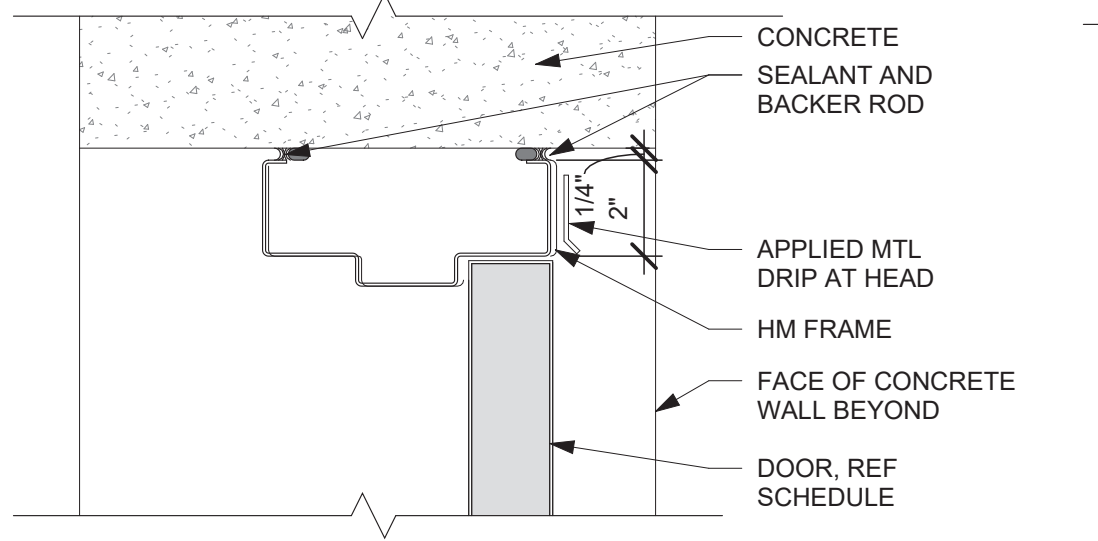

HM HEAD/JAMB AT CONCRETE C11
3" = 1'-0"

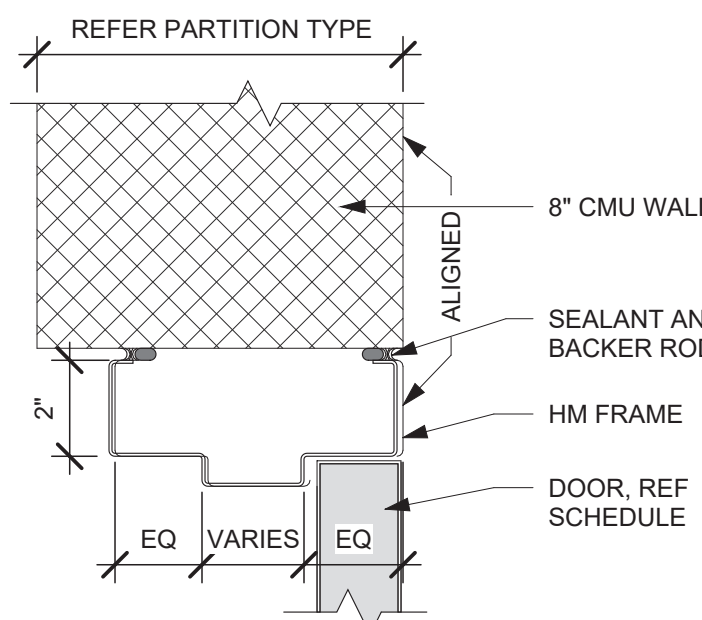

HM JAMB AT CMU C9
3" = 1'-0"

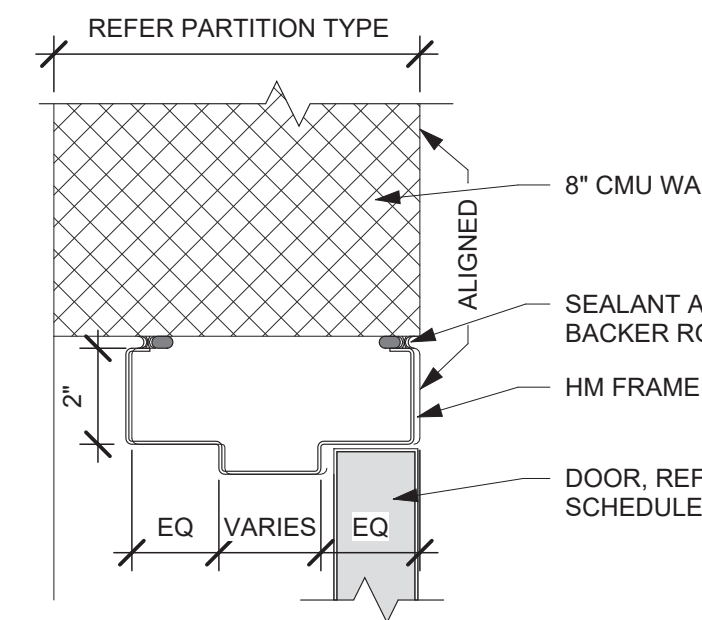

HM HEAD AT CMU C7
3" = 1'-0"

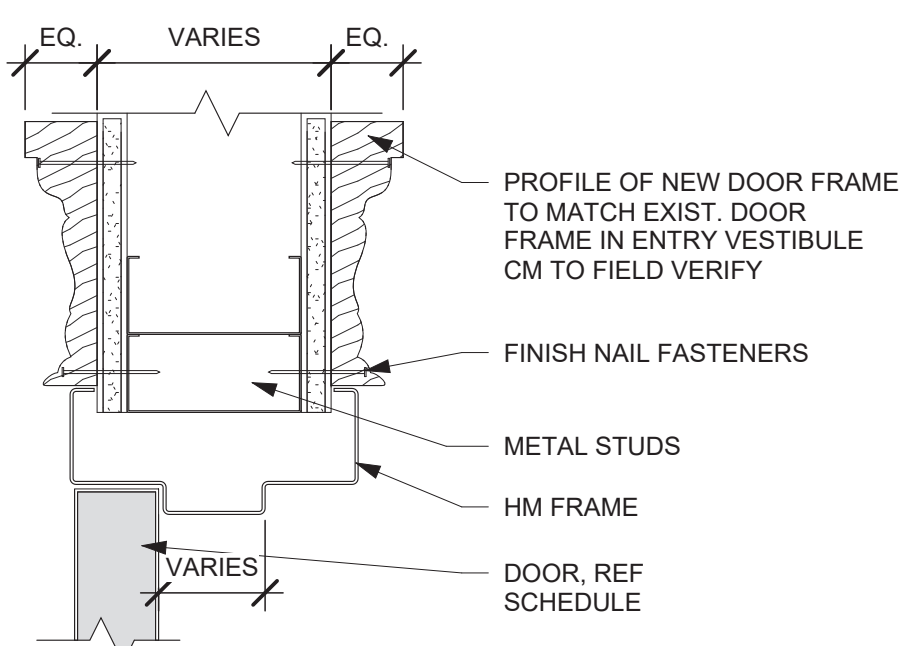

HM JAMB WITH FRAME A15
3" = 1'-0"

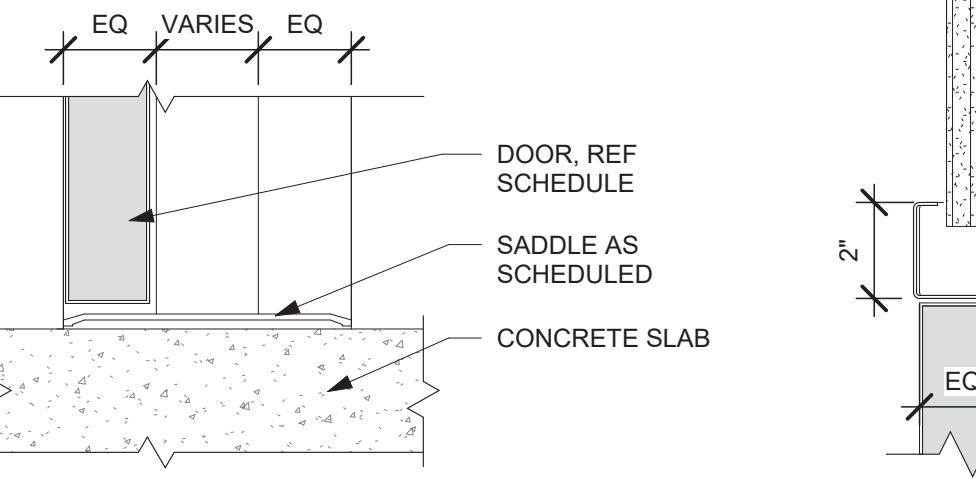

HM SILL A11
3" = 1'-0"

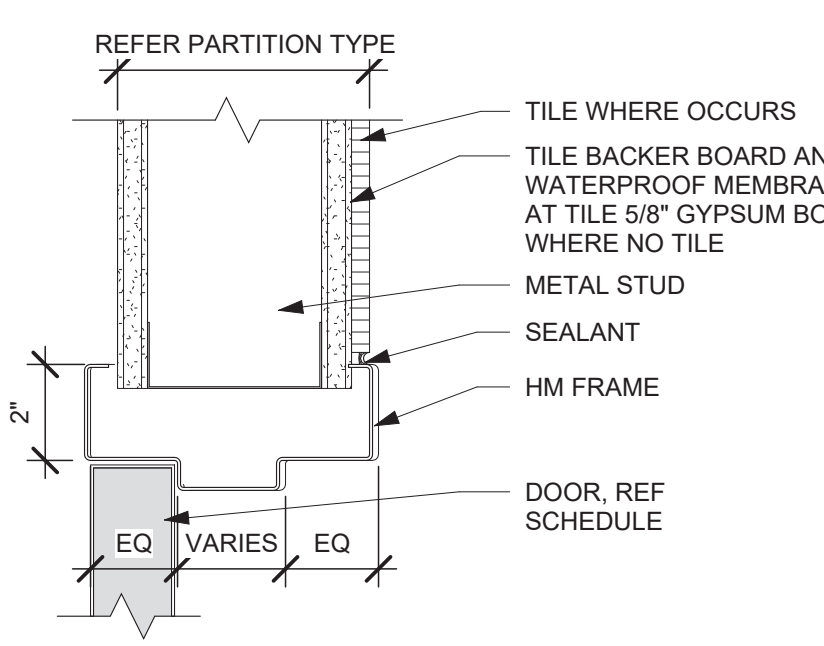

HM HEAD A9
3" = 1'-0"

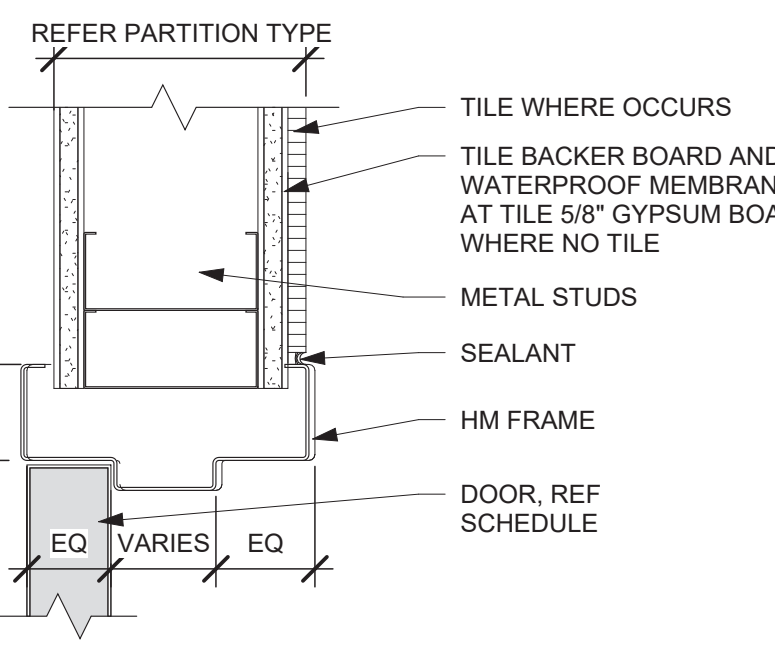

HM JAMB A7
3" = 1'-0"

NEW - DOOR SCHEDULE

DOOR NUMBER	ROOM NAME	HARDWARE	TYPE	DOOR				MATERIAL	GLASS TYPE	FINISH	TYPE	MATERIAL	FINISH	FRAME			FIRE RATING	Function	COMMENTS
				WIDTH	HEIGHT	THICKNESS	SIZE							HEAD	JAMB	SILL			
110C	WAITING ROOM		3	3'-0"	7'-0"	1 3/4"	1 3/4"	ALUM	1/4" TEMP	ANNOOIZE D	A	ALUM		A10/HE-A601	A7/HE-A601	A12/HE-A601	EXIST	Interior	NEW
112A	ENTRY VESTIBULE		3	3'-3 1/2"	7'-1 3/4"	1 3/4"		ALUM	1" IGU	ANNOOIZE D	A	ALUM		A12/HE-A611	K11/HE-601	K14/HE-A601	EXIST	Exterior	NEW
112B	SECURITY VESTIBULE		3	3'-3 1/2"	7'-0"	1 3/4"		ALUM	BALLISTIC	ANNOOIZE D	C	ALUM	PAINT	A12/HE-A611	K11/HE-601	A12/HE-A601	EXIST	Exterior	NEW
113	GUIDANCE OFFICE		3	3'-0"	7'-0"	1 3/4"		ALUM	1/4" TEMP	ANNOOIZE D	A	HM	PAINT	A12/HE-A601	A10/HE-A601	A15/HE-A601	EXIST	Interior	NEW
209A	BOY'S BATHROOM VESTIBULE		1	3'-0"	7'-0"	1 3/4"		WD	-	STAIN	A	HM	PAINT	D12/HE-A601	D12/HE-A601	D15/HE-A601	EXIST	Interior	NEW
211	ENTRY VESTIBULE		3	3'-3 1/2"	7'-1 3/4"	1 3/4"		ALUM	1" IGU	ANNOOIZE D	A	ALUM		A12/HE-A611	K11/HE-601	K14/HE-A601	EXIST	Exterior	NEW
ST1	CAFETERIA		1	3'-0"	7'-0"	1 3/4"		WD	-	STAIN	A	HM	PAINT	D12/HE-A601	D12/HE-A601	D15/HE-A601	EXIST	Interior	NEW

EXISTING - DOOR SCHEDULE (HARDWARE ONLY)

DOOR NUMBER	ROOM NAME	HARDWARE	TYPE	DOOR				MATERIAL	GLASS TYPE	FINISH	TYPE	MATERIAL	FINISH	FRAME			FIRE RATING	COMMENTS
				WIDTH	HEIGHT	THICKNESS	SIZE							HEAD	JAMB	SILL		
1-007A	VESTIBULE			3'-0"	7'-0"	1 3/4"		HM	-	PAINT	A	HM	PAINT				EXIST	HARDWARE - EXISTING TO REMAIN
1-007B	VESTIBULE			6'-0"	6'-0"	1 3/4"		HM	ETR	PAINT	A	HM	PAINT				EXIST	HARDWARE - EXISTING TO REMAIN
1-009	VESTIBULE			6'-0"	6'-0"	1 3/4"		HM	ETR	PAINT	A	HM	PAINT				EXIST	HARDWARE - EXISTING TO REMAIN
1-012A	CORRIDOR			3'-0"	7'-0"	1 3/4"		HM	ETR	PAINT	A	HM	PAINT				EXIST	HARDWARE - EXISTING TO REMAIN
1-012B	CORRIDOR			3'-0"	7'-0"	1 3/4"		HM	ETR	PAINT	A	HM	PAINT				EXIST	HARDWARE - EXISTING TO REMAIN
1-021A	CORRIDOR			6'-0"	7'-0"	1 3/4"		HM	ETR	PAINT	A	HM	PAINT				EXIST	HARDWARE - EXISTING TO REMAIN
1-021B	SEATING			6'-0"	6'-0"	1 3/4"		HM	ETR	PAINT	A	HM	PAINT				EXIST	HARDWARE - EXISTING TO REMAIN
1-021C	SEATING			6'-0"	6'-0"	1 3/4"		HM	ETR	PAINT	A	HM	PAINT				EXIST	HARDWARE - EXISTING TO REMAIN
1-022	STAIR			6'-0"	7'-0"	1 3/4"		HM	ETR	PAINT	A	HM	PAINT				EXIST	HARDWARE - EXISTING TO REMAIN
1-025A	STAIR			3'-0"	7'-0"	1 3/4"		HM	ETR	PAINT	A	HM	PAINT				EXIST	HARDWARE - EXISTING TO REMAIN
1-025B	STAIR			3'-0"	7'-0"	1 3/4"		HM	ETR	PAINT	A	HM	PAINT				EXIST	HARDWARE - EXISTING TO REMAIN
1-026A	STAIR			3'-0"	7'-0"	1 3/4"		HM	ETR	PAINT	B	HM	PAINT				EXIST	HARDWARE - EXISTING TO REMAIN
1-026B	STAIR			3'-0"	7'-0"	1 3/4"		HM	ETR	PAINT	B	HM	PAINT				EXIST	HARDWARE - EXISTING TO REMAIN
1-027A	STAIR			3'-0"	7'-0"	1 3/4"		HM	-	PAINT	A	HM	PAINT				EXIST	HARDWARE - EXISTING TO REMAIN
1-027B	STAIR			3'-0"	7'-0"	1 3/4"		HM	-	PAINT	A	HM	PAINT				EXIST	HARDWARE - EXISTING TO REMAIN
1-030	STAIR VESTIBULE			6'-0"	7'-0"	1 3/4"		HM	ETR	PAINT	A	HM	PAINT				EXIST	HARDWARE - EXISTING TO REMAIN
1-031	EXIT DOOR			6'-0"	7'-0"	1 3/4"		HM	ETR	PAINT	A	HM	PAINT				EXIST	HARDWARE - EXISTING TO REMAIN
1-043A	CORRIDOR			3'-0"	7'-0"	1 3/4"		HM	ETR	PAINT	A	HM	PAINT				EXIST	HARDWARE - EXISTING TO REMAIN
1-043B	CORRIDOR			3'-0"	7'-0"	1 3/4"		HM	ETR	PAINT	A	HM	PAINT				EXIST	HARDWARE - EXISTING TO REMAIN
1-044A	STAIR			3'-0"	7'-0"	1 3/4"		HM	ETR	PAINT	A	HM	PAINT				EXIST	HARDWARE - EXISTING TO REMAIN
1-044B	STAIR			3'-0"	7'-0"	1 3/4"		HM	ETR	PAINT	A	HM	PAINT				EXIST	HARDWARE - EXISTING TO REMAIN
1-045A	CORRIDOR			3'-0"	7'-0"	1 3/4"		HM	ETR	PAINT	A	HM	PAINT				EXIST	HARDWARE - EXISTING TO REMAIN
1-045B	CORRIDOR			3'-0"	7'-0"	1 3/4"		HM	ETR	PAINT	A	HM	PAINT				EXIST	HARDWARE - EXISTING TO REMAIN
1-046A	STAIR			3'-0"	7'-0"	1 3/4"		HM	ETR	PAINT	A	HM	PAINT				EXIST	HARDWARE - EXISTING TO REMAIN
1-046B	STAIR			3'-0"	7'-0"	1 3/4"		HM	ETR	PAINT	A	HM	PAINT				EXIST	HARDWARE - EXISTING TO REMAIN
100A	EXTERIOR STAIR			2'-8"	7'-0"	1 3/4"		HM	ETR	PAINT	B	HM	PAINT				EXIST	HARDWARE - EXISTING TO REMAIN
100B	STOR.			3'-0"	7'-0"	1 3/4"		WD	-	STAIN	A	HM	PAINT				EXIST	HARDWARE - EXISTING TO REMAIN
G3A	HALLWAY			3'-0"	7'-0"	1 3/4"		HM	-	PAINT	A	HM	PAINT				EXIST	HARDWARE - EXISTING TO REMAIN
G3B	HALLWAY			3'-0"	7'-0"	1 3/4"		HM	-	PAINT	A	HM	PAINT				EXIST	HARDWARE - EXISTING TO REMAIN
G3C	HALLWAY			3'-0"	7'-0"	1 3/4"		WD	ETR	STAIN	A	HM	PAINT				EXIST	HARDWARE - EXISTING TO REMAIN
G5A	CAFETERIA			3'-0"	7'-0"	1 3/4"		WD	-	STAIN	A	HM	PAINT				EXIST	HARDWARE - EXISTING TO REMAIN
G6A	CAFETERIA			3'-0"	7'-0"	1 3/4"		WD	-	STAIN	A	HM	PAINT				EXIST	HARDWARE - EXISTING TO REMAIN
G9A	VESTIBULE			2'-0"	6'-0"	1 3/4"		WD	-	STAIN	B	HM	PAINT				EXIST	HARDWARE - EXISTING TO REMAIN

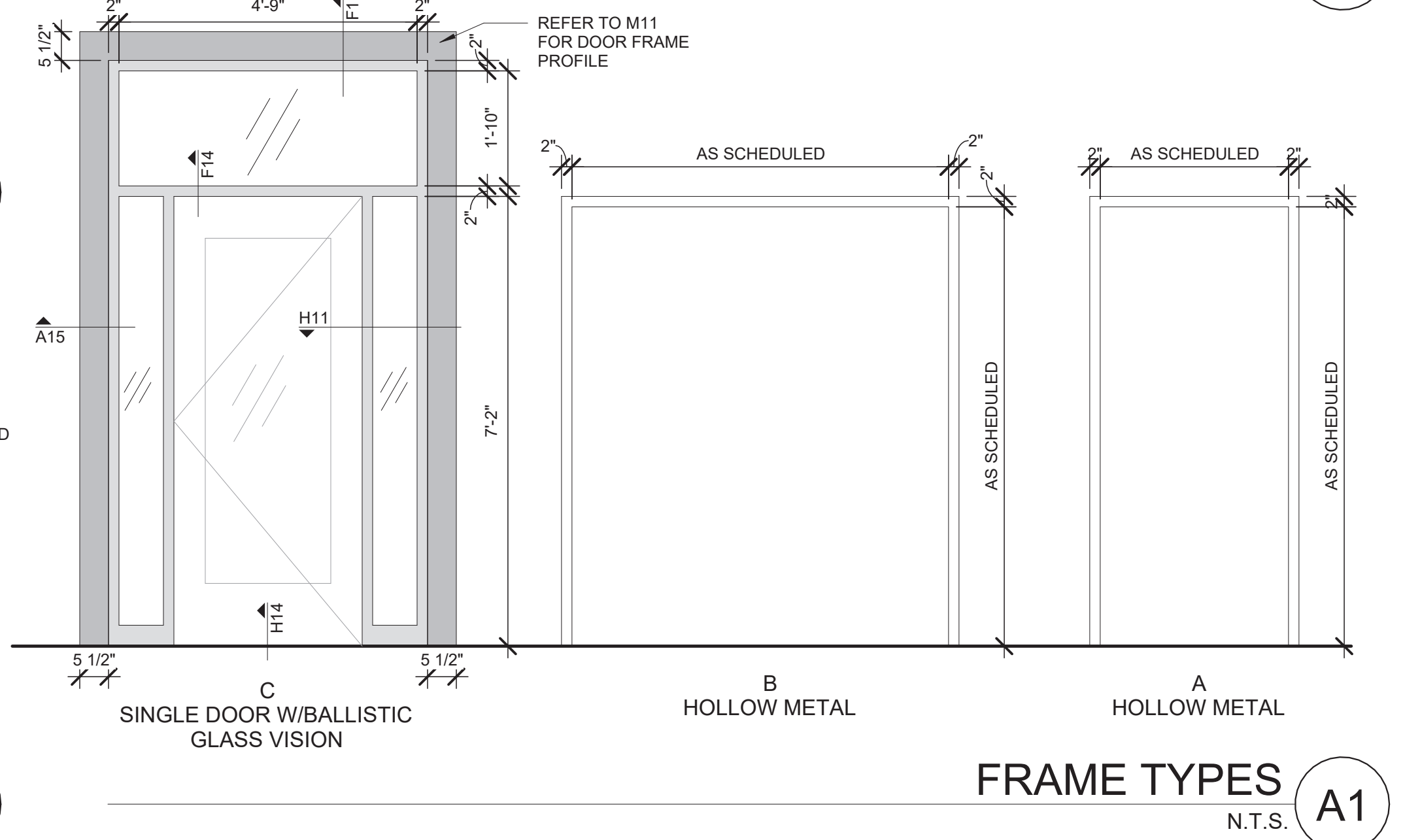
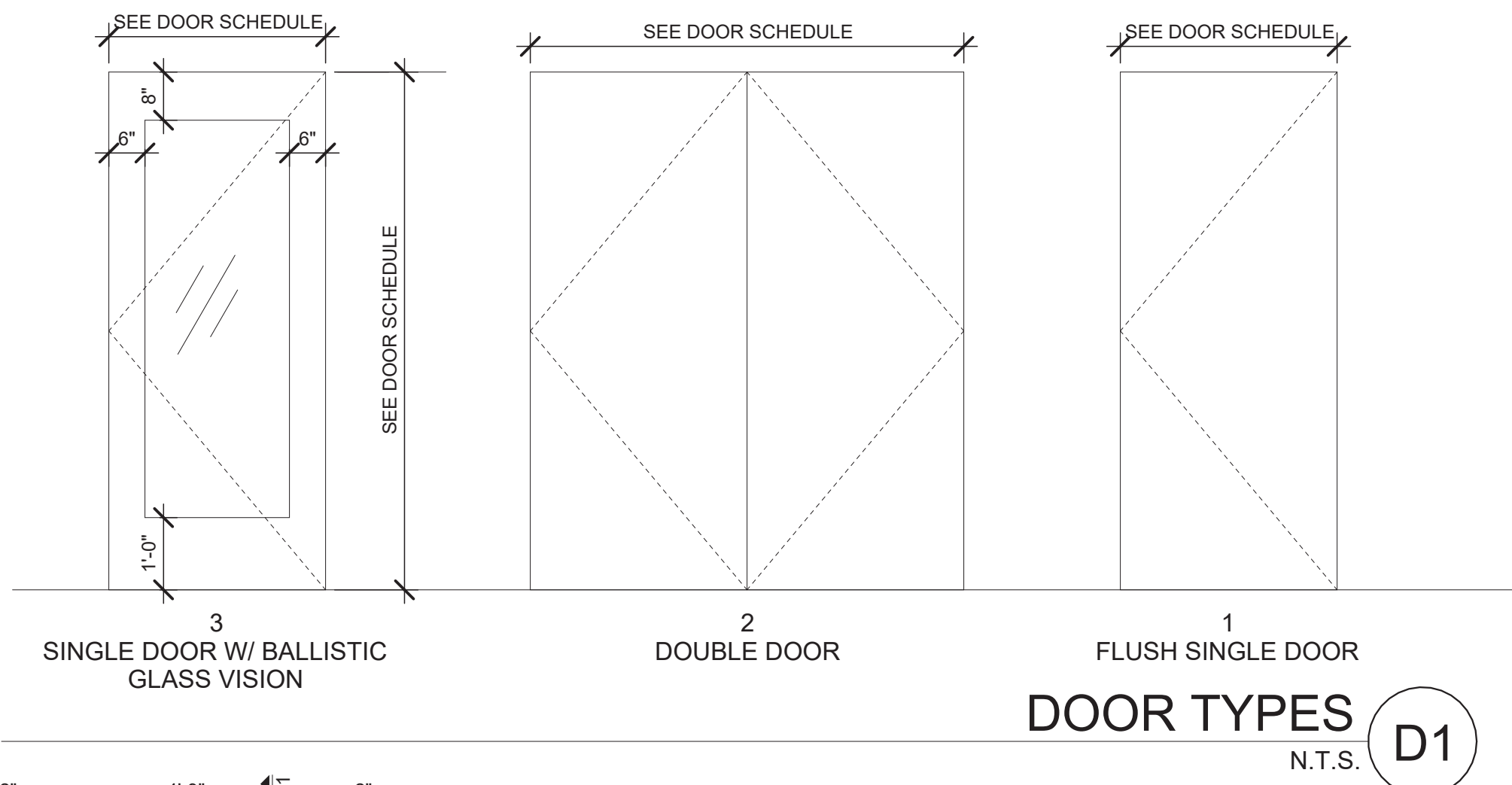

ARCHITECT

ksqdesign

NEW YORK OKLAHOMA

KSQ Design
215 W 40th Street 13th Floor
New York, NY 10018
646.435.0660 office
www.ksqdesign.com

Owner

Nanuet Union Free School District
101 Church Street
Nanuet, NY 10954
845.627.9880
www.nanuetd.org

Structural Engineer

Clapper Structural Engineering
160 Partition Street
Saugerties, NY 12477
845.943.9801
www.clapperstructural.com

MEP Engineer

Sage Engineering Associates, LLP
9 Columbia Circle
Albany, NY 12203
518.453.6091
www.sageelp.com

Environmental Engineer

Quest Environmental Solutions
1376 Route 9
Wappingers Falls, NY 12590
845.286.6251
www.qualityenv.com

Construction Manager

Jacobs
One Penn Plaza
24th Floor, Suite 2400
New York, NY 10119
646.808.6550
www.jacobs.com



NUFSD BOND PROJECT PHASE 5 - HIGHVIEW ES

SED#50-01-08-03-0-002-020 (HIGHVIEW ES)
SED#50-01-08-03-0-001-002 (Maintenance)
SED#50-01-08-03-0-012-004 (OEC)
SED#50-01-08-03-0-001-026 (MILLER ES)
SED#50-01-08-03-0-004-022 (BARR MS)

Highview Elementary School
24 Highview Ave
Nanuet, NY 10954
OEC Building
135 Convent Rd
Nanuet, NY 10954
Maintenance Building
103 Church St.
Nanuet, NY 10954
Miller Elementary School
50 Blauvelt Rd Unit 1
Nanuet, NY 10954
A MacArthur Barr Middle School
143 Church St
Nanuet, NY 10954

KEY PLAN

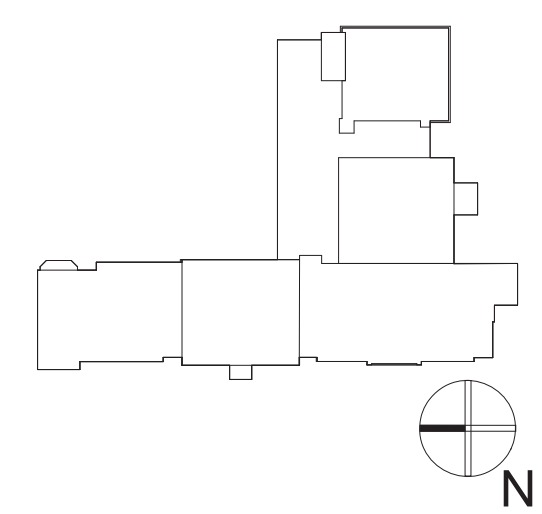

REVISIONS		
No.	Description	Date

ISSUED: BID SET

DATE: 06/21/2024

SCALE: As indicated

SHEET NAME:
DOOR SCHEDULES AND
DETAILS

SHEET NUMBER:

HE-A601

ISSUE FOR BID SET

HE-A641

