

11/6/2023 3:58:24 PM

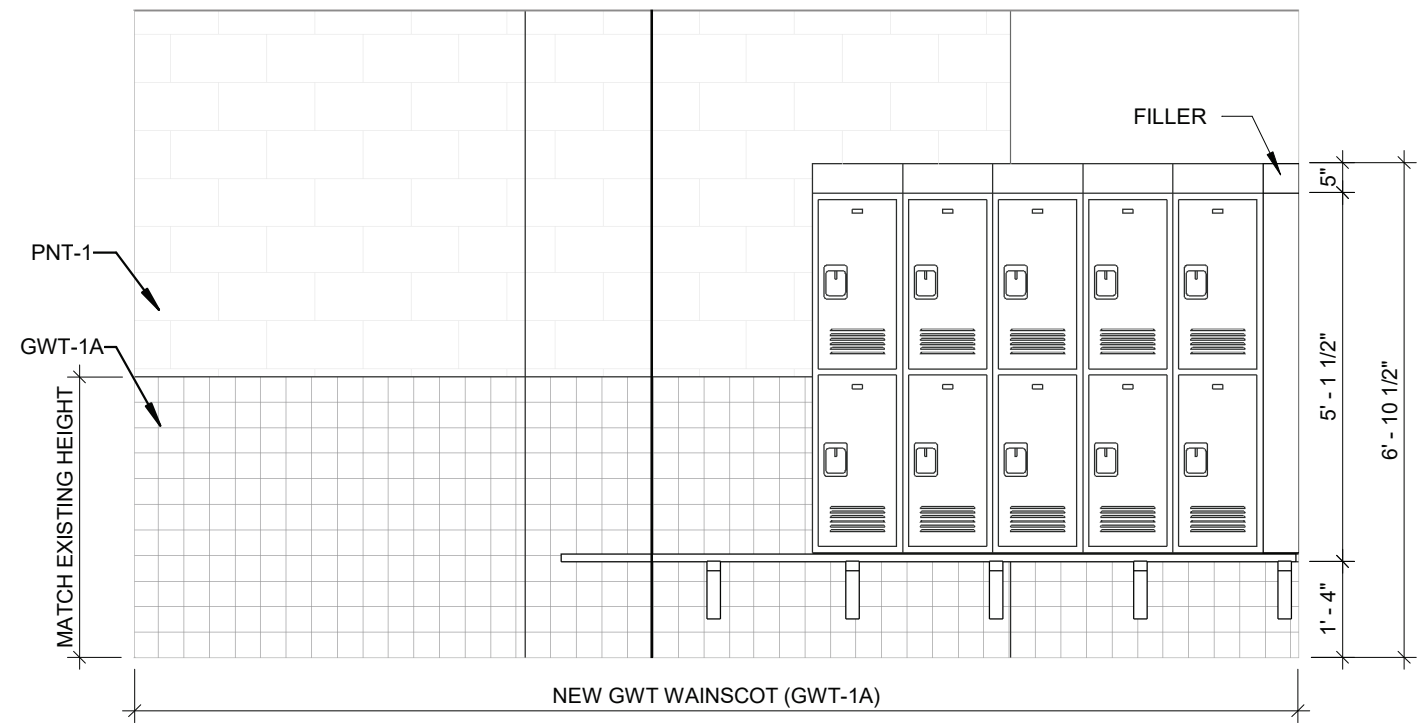

6 INT ELEV - LOCKER ROOM GIRLS 170D
SCALE: 3/8" = 1'-0"

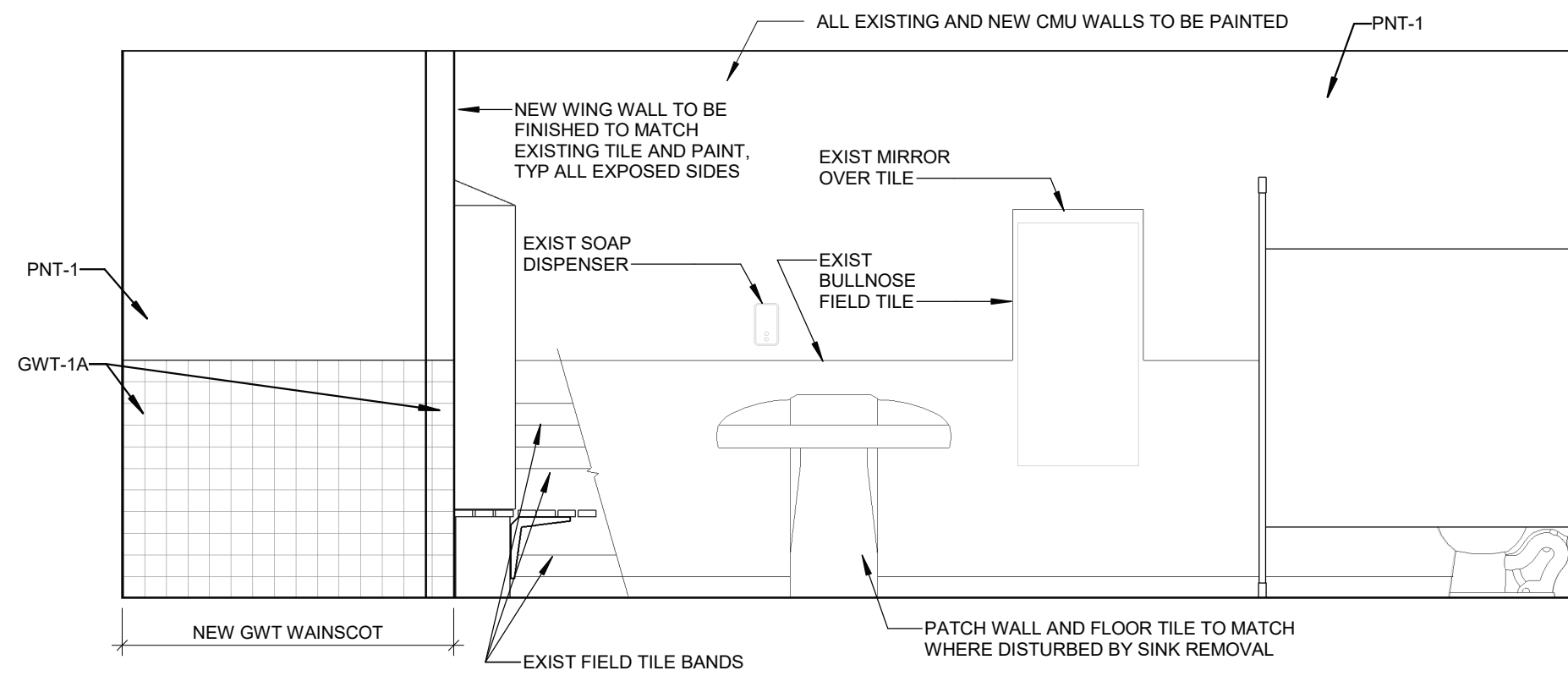

7 INT ELEV - LOCKER ROOM GIRLS 170D
SCALE: 3/8" = 1'-0"

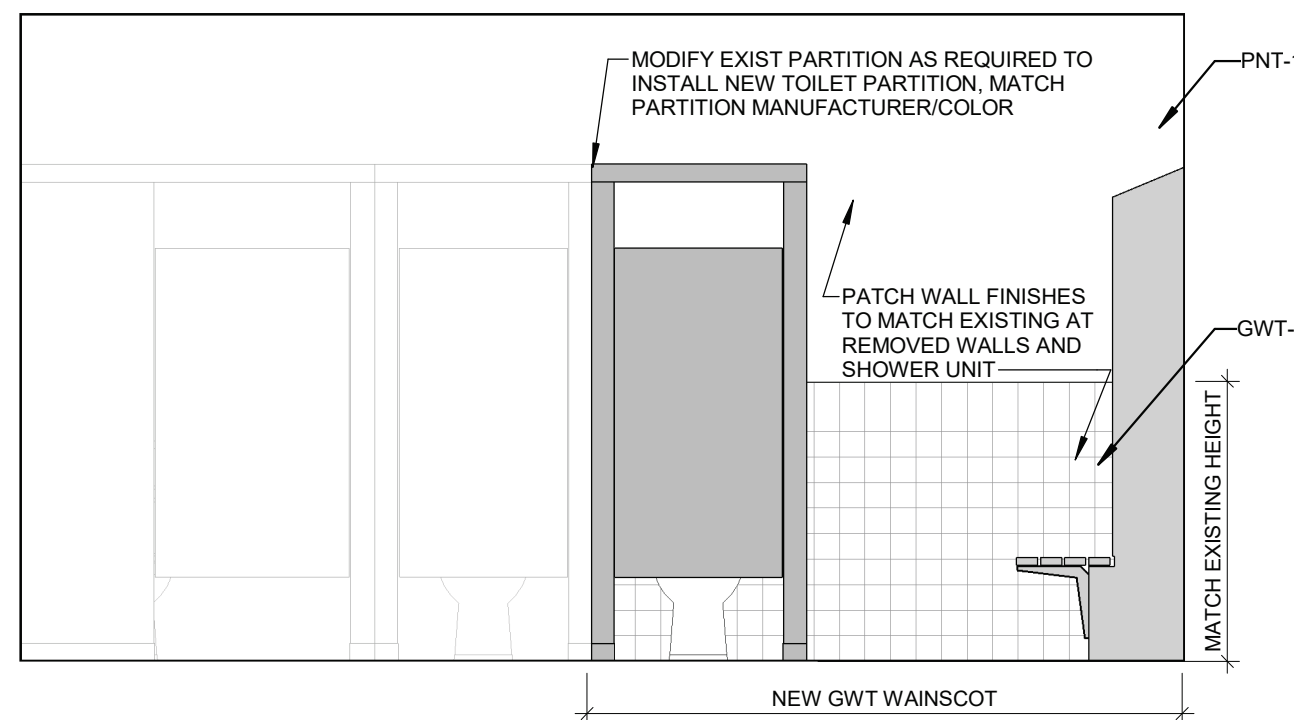

8 INT ELEV - LOCKER ROOM GIRLS 170D
SCALE: 3/8" = 1'-0"

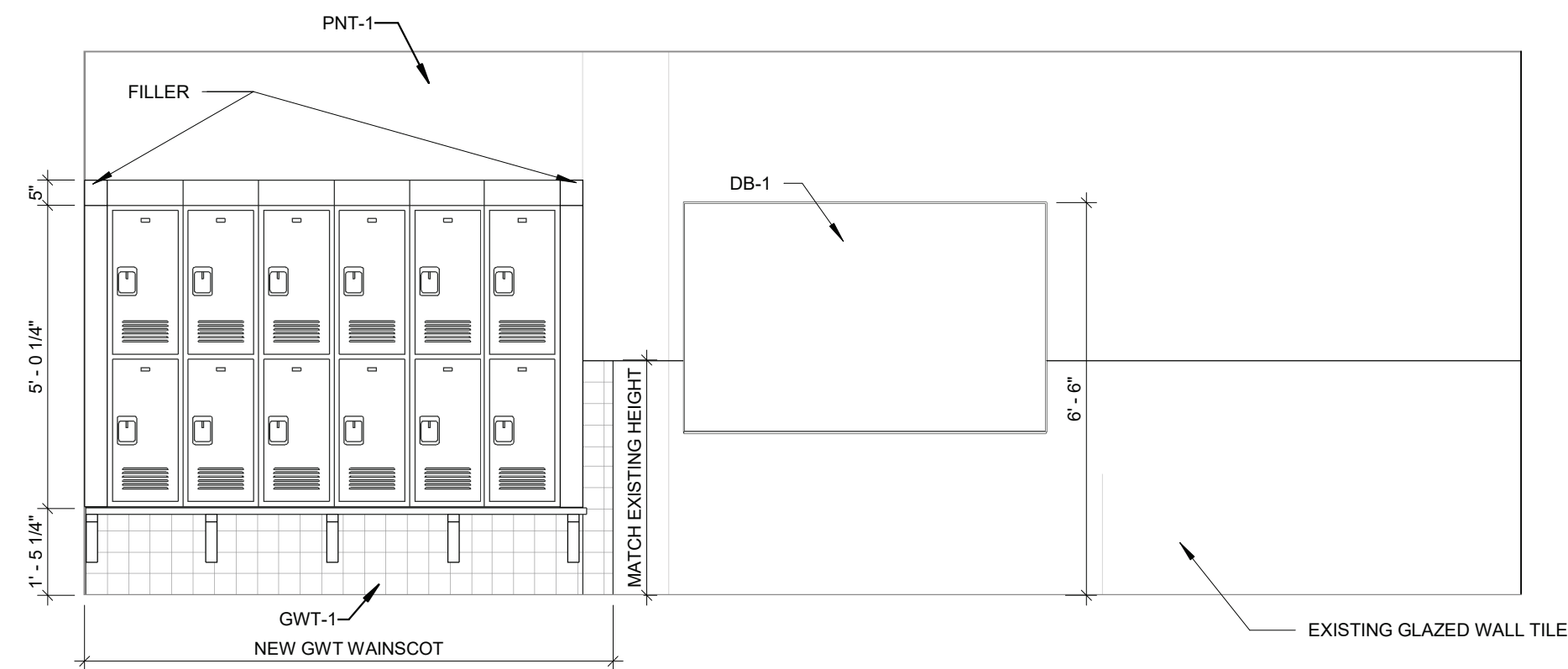

9 INT ELEV - LOCKER ROOM GIRLS 170D
SCALE: 3/8" = 1'-0"

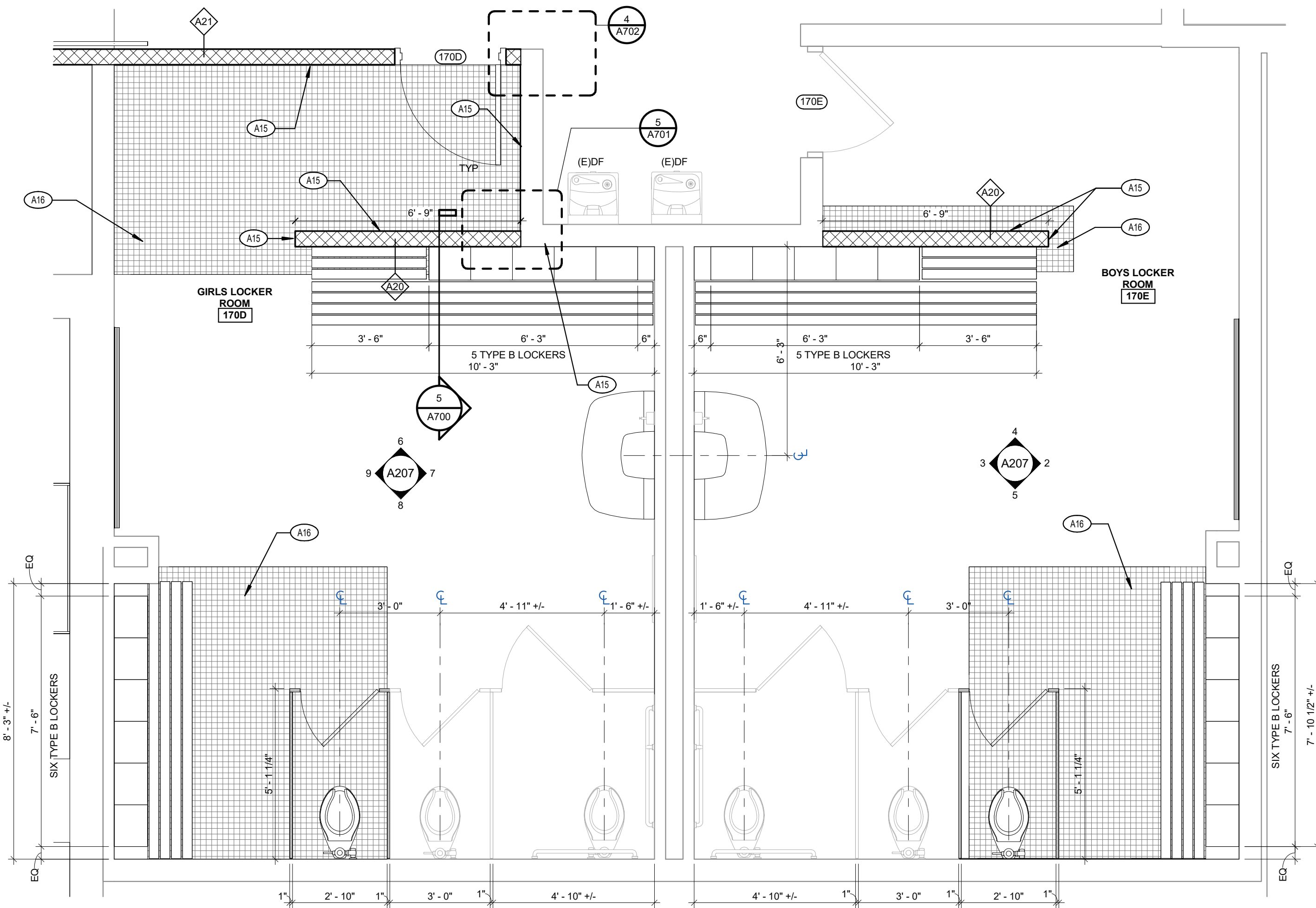

1 ENLARGED PLAN - LOCKER ROOMS
SCALE: 3/8" = 1'-0"

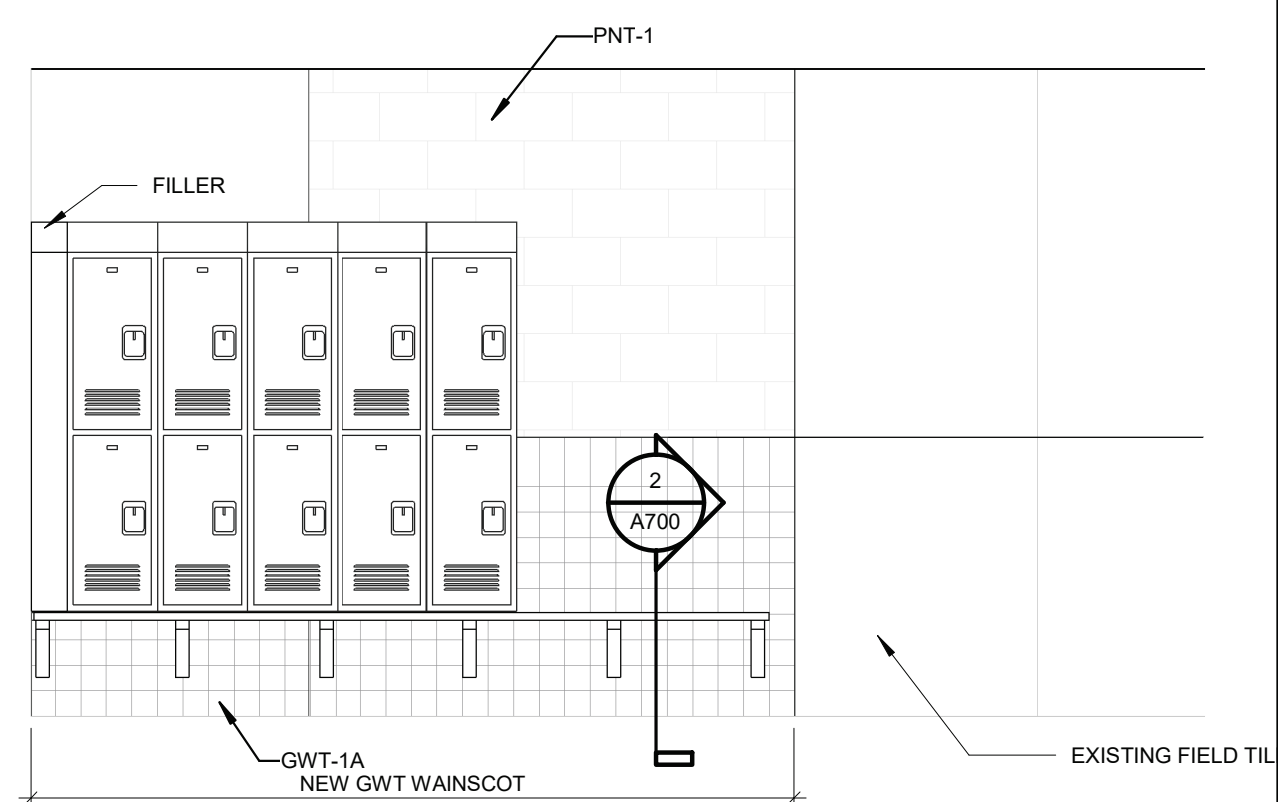

4 INT ELEV - LOCKER ROOM BOYS 170E
SCALE: 3/8" = 1'-0"

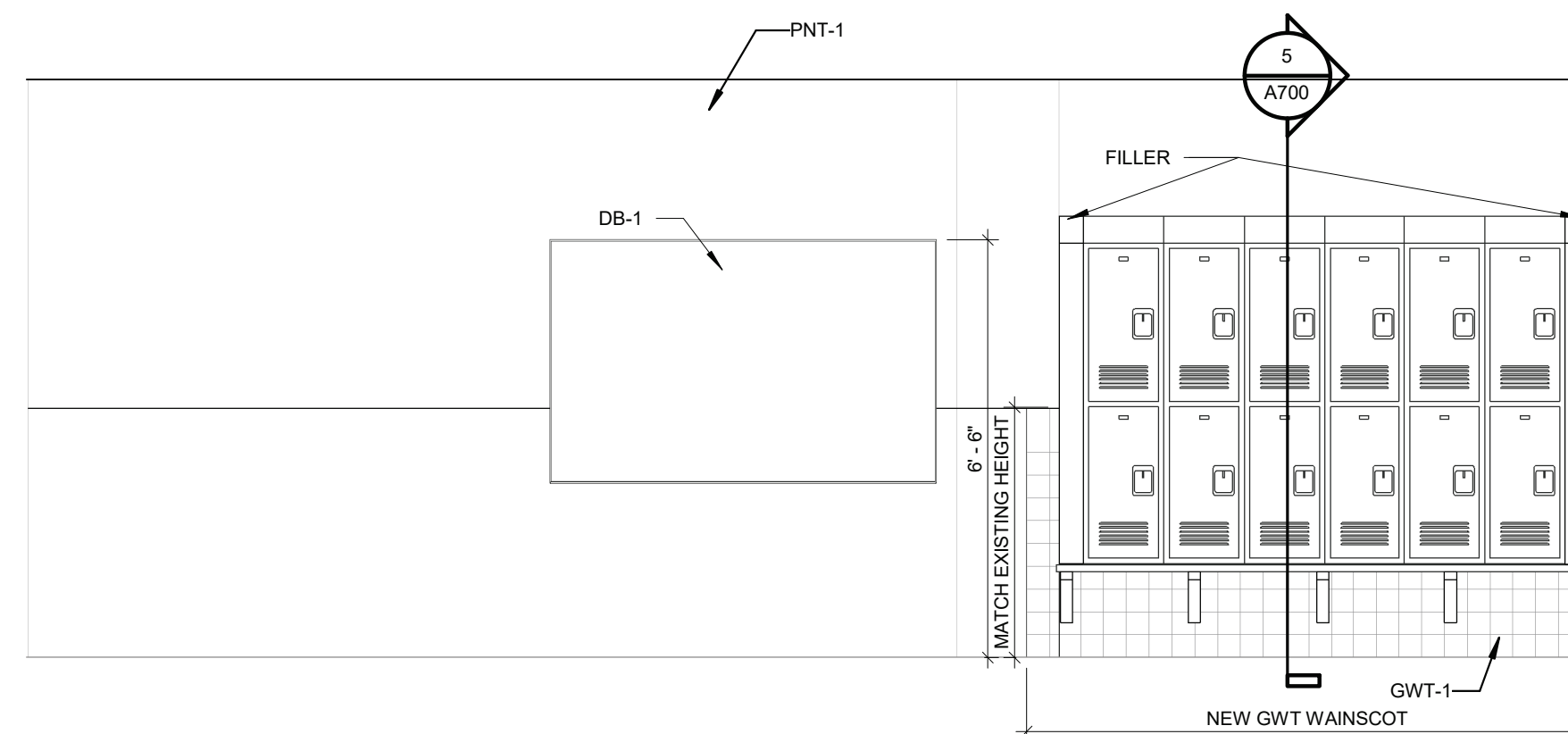

2 INT ELEV - LOCKER ROOM BOYS 170E
SCALE: 3/8" = 1'-0"

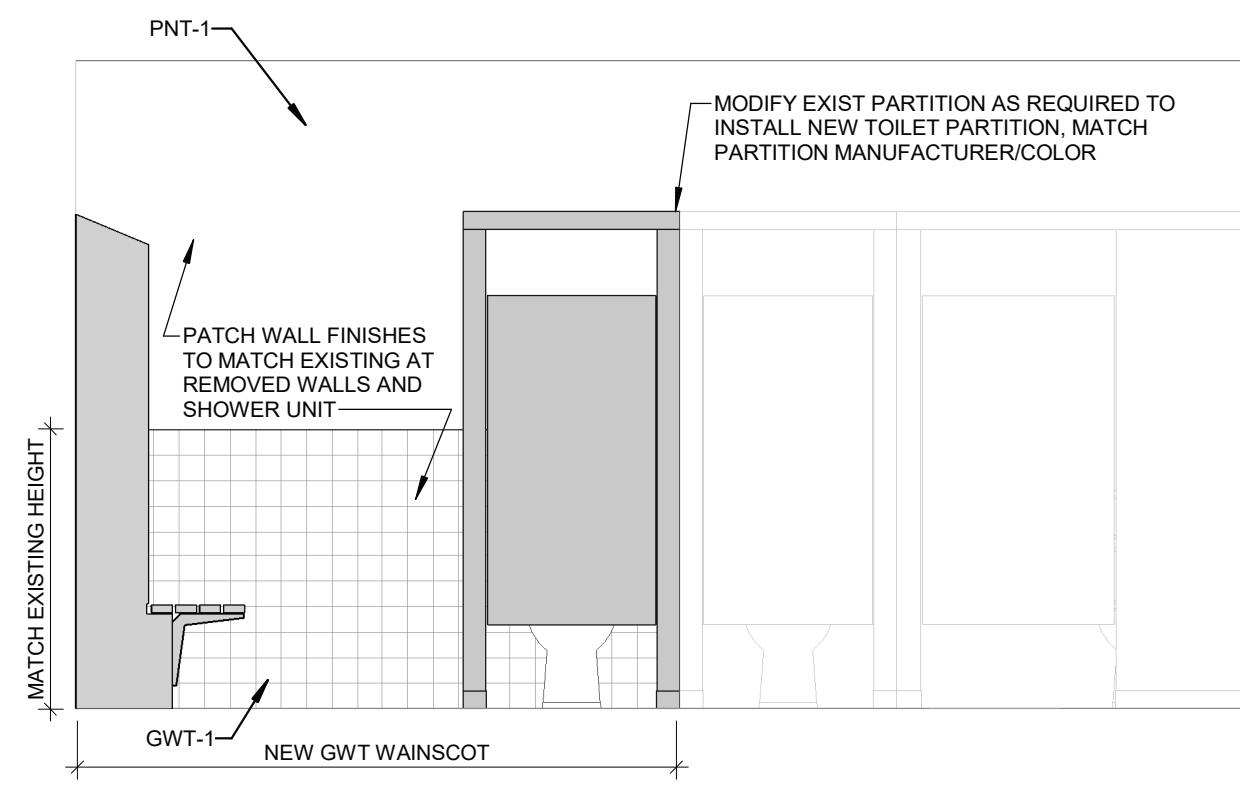

5 INT ELEV - LOCKER ROOM BOYS 170E
SCALE: 3/8" = 1'-0"

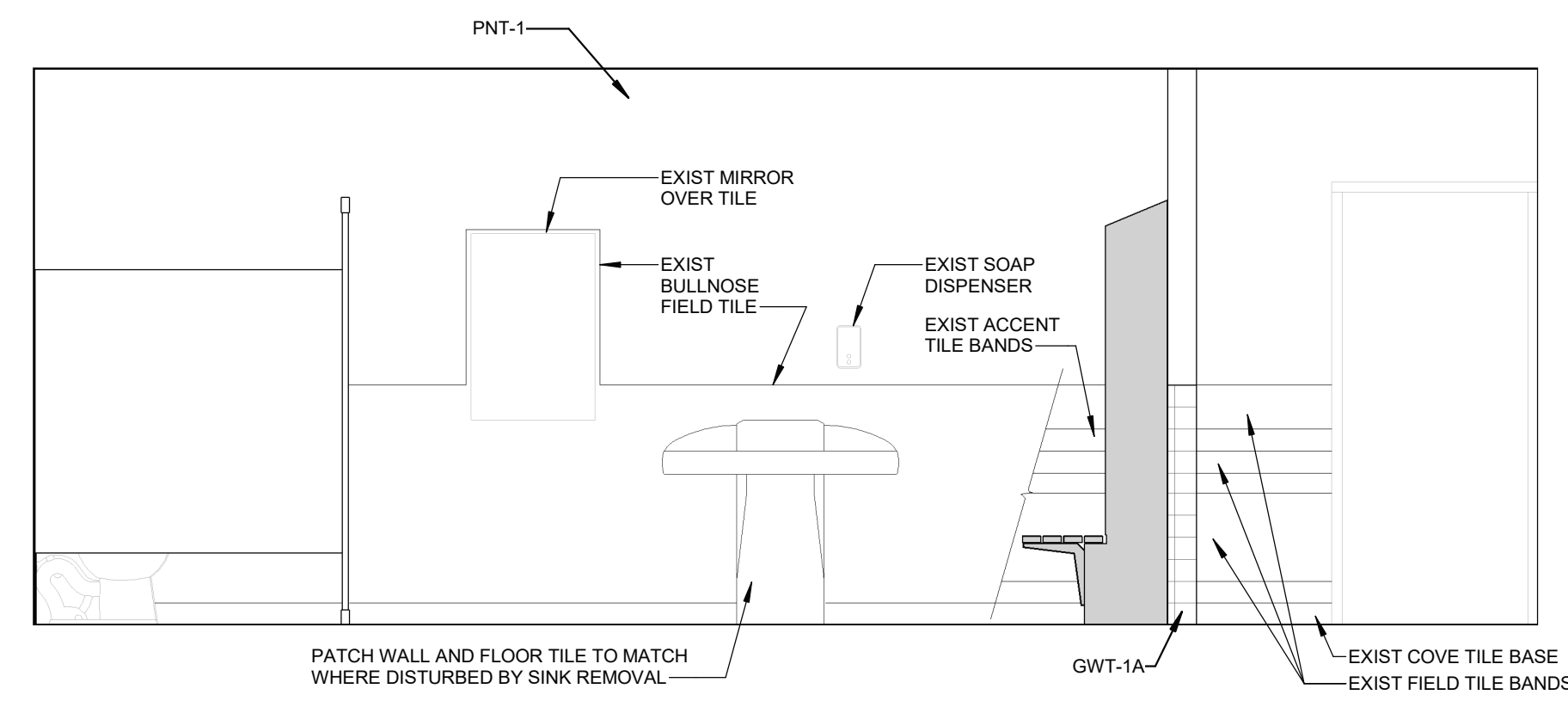

3 INT ELEV - LOCKER ROOM BOYS 170E
SCALE: 3/8" = 1'-0"

GENERAL ENLARGED PLAN / INT ELEVATION NOTES:

- A. REFER TO DRAWING AS001 FOR PARTITION TYPES.
- B. ALL DOOR ROUGH OPENINGS (AT HINGE SIDE) TO BE 4" FROM ADJACENT PERPENDICULAR WALL, TYPICAL UNO.
- C. MECHANICAL, PLUMBING AND ELECTRICAL COMPONENTS SHOWN ON FLOOR PLANS ARE SHOWN FOR REFERENCE PURPOSES ONLY. REFER TO MEP DRAWINGS FOR ADDITIONAL INFORMATION.
- D. ALL FIXED CASEWORK BY GC, AND ALL LOOSE FURNITURE BY OWNER, TYP.
- E. REFER TO FINISH PLAN FOR ALL FINISHES AND FLOOR PATTERNS.
- F. AT ALL LOCATIONS WHERE OPENINGS ARE CUT INTO EXISTING WALLS, PATCH AND MATCH ALL EXPOSED SURFACES TO MATCH EXISTING WALLS, FLOORS AND CEILINGS FOR A SMOOTH AND UNIFORM FINISH. REFER TO FINISH PLANS FOR MORE INFORMATION.
- G. REFER TO 9/A205 FOR TYPICAL MOUNTING HEIGHTS.
- H. ALL BLOCKING REQUIRED FOR LOCKER ATTACHMENT BY GC.

KEYNOTE LEGEND

A15	PROVIDE NEW WALL TILE WAINSCOT FULL LENGTH OF WALL IN AREA WHERE NEW LOCKERS ARE TO BE INSTALLED. INSTALL LOCKERS FIRST. FOLLOW WITH GWT INSTALLATION AROUND THE LOCKERS. PROVIDE TRIMS AS REQUIRED.
A16	PATCH IN AREA OF FLOOR WITH PNT-1 AND BASE TO MATCH EXISTING IN AREA OF REMOVAL OR RENOVATION.
GWT-1	GLAZED WALL TILE TYPE 1
GWT-1A	GLAZED WALL TILE TYPE 1A
PNT-1	PAINT PNT-1

KEY PLAN:

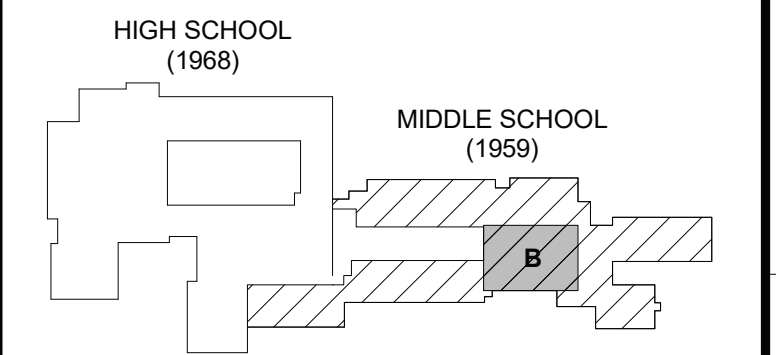

SED CONTROL NO. 44-18-00-05-0-012-040
COPYRIGHT © 2023, BCA ARCHITECTS & ENGINEERS, WARNING - IT IS A VIOLATION OF THE NEW YORK STATE EDUCATION LAW FOR ANY UNAUTHORIZED ALTERATIONS TO THIS DOCUMENT AS PER ARTICLE 145 AND 147.

BCA Architects & Engineers
Ithaca | Saratoga Springs | Watertown | Rochester
WWW.THEBCAGROUP.COM

BCA
ARCHITECTS
ENGINEERS



PORT JERVIS CITY SCHOOL DISTRICT
ALTERATIONS TO:
PORT JERVIS MIDDLE SCHOOL / HIGH SCHOOL
Port Jervis - Orange County - New York

REV	DATE	DESCRIPTION
1	11/6/2023	ADDENDUM NO. 1

DRAWN BY WF, TMF, MJK	PROJECT NUMBER 2019-011 PH2
CHECKED BY BJL	DATE 10/6/2023

ENLARGED PLAN & INTERIOR
ELEVATIONS - LOCKER ROOM

BUILDING MS	SHEET NUMBER A207
----------------	----------------------