

1

MS CAFETERIA BOOTH COVE

SCALE: 1/4" = 1'-0"

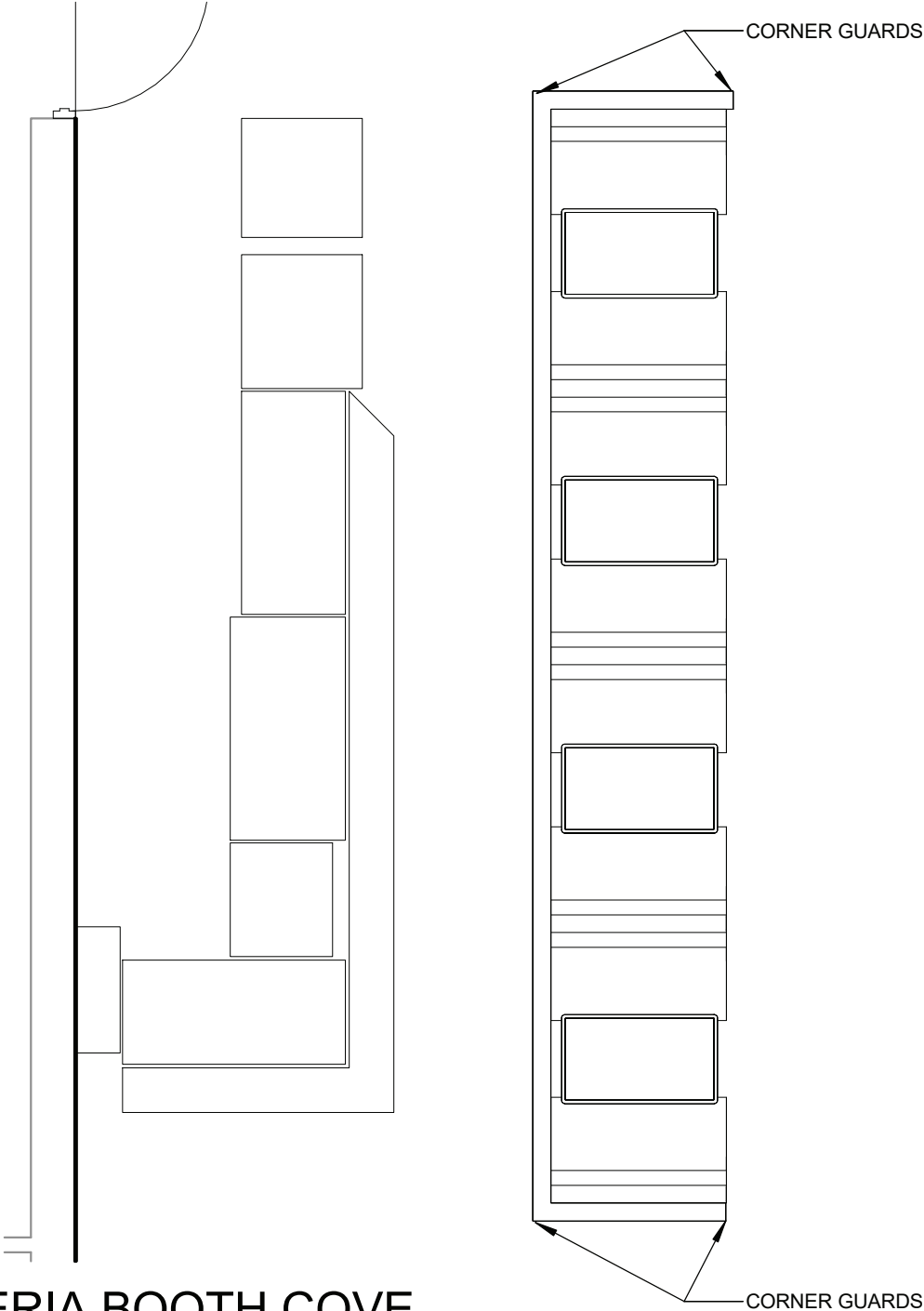

Designed By
MHK
Scale
1/4" = 1'-0"

Checked By
BJL
Date
10/6/2023

Reference No.
Project Number
2019-011 PH2

MS CAFETERIA BOOTH COVE

PORT JERVIS CITY SCHOOL DISTRICT
ALTERATIONS TO:
PORT JERVIS MIDDLE SCHOOL/HIGH SCHOOL
Port Jervis - Orange County - New York

Sheet No.

AD2-A1

BCA
ARCHITECTS
ENGINEERS

BCA Architects & Engineers

Watertown | Ithaca | Saratoga Springs
Rochester | Troy | Binghamton

WWW.THEBCGROUP.COM

COPYRIGHT © 2022 - BCA ARCHITECTS & ENGINEERS, WARNING - IT
IS A VIOLATION OF THE NEW YORK STATE EDUCATION LAW FOR ANY UNAUTHORIZED ALTERATIONS TO THIS DOCUMENT AS PER ARTICLE 145 AND 147.

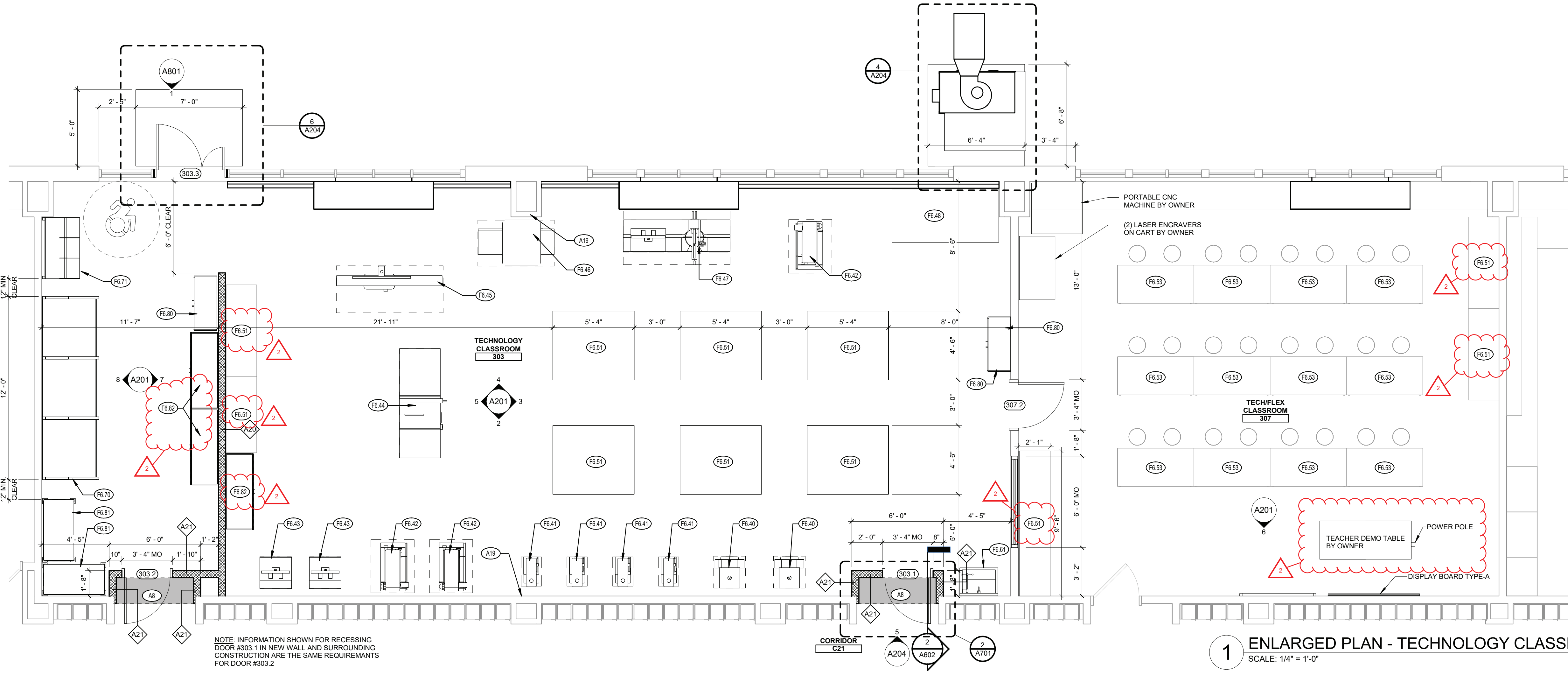

1 ENLARGED PLAN - TECHNOLOGY CLASSROOM
SCALE: 1/4" = 1'-0"

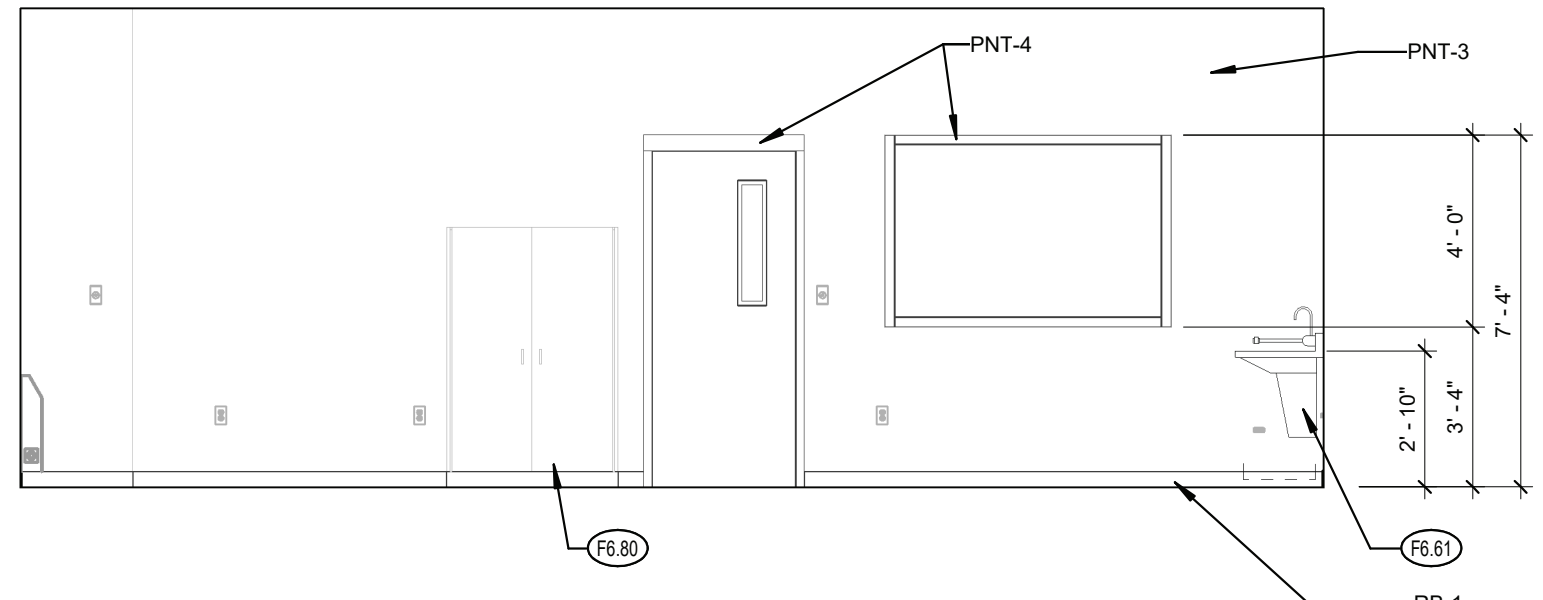

3 INT ELEV - TECH NORTH
SCALE: 1/4" = 1'-0"

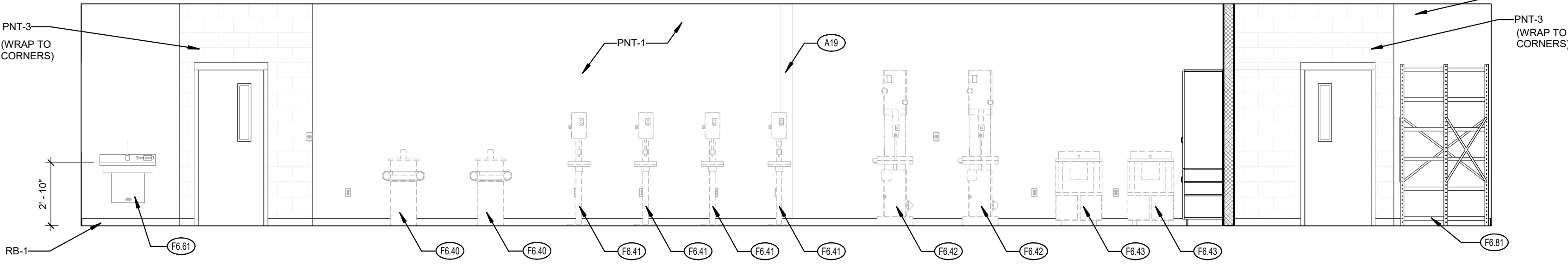

2 INT ELEV - TECH EAST
SCALE: 1/4" = 1'-0"

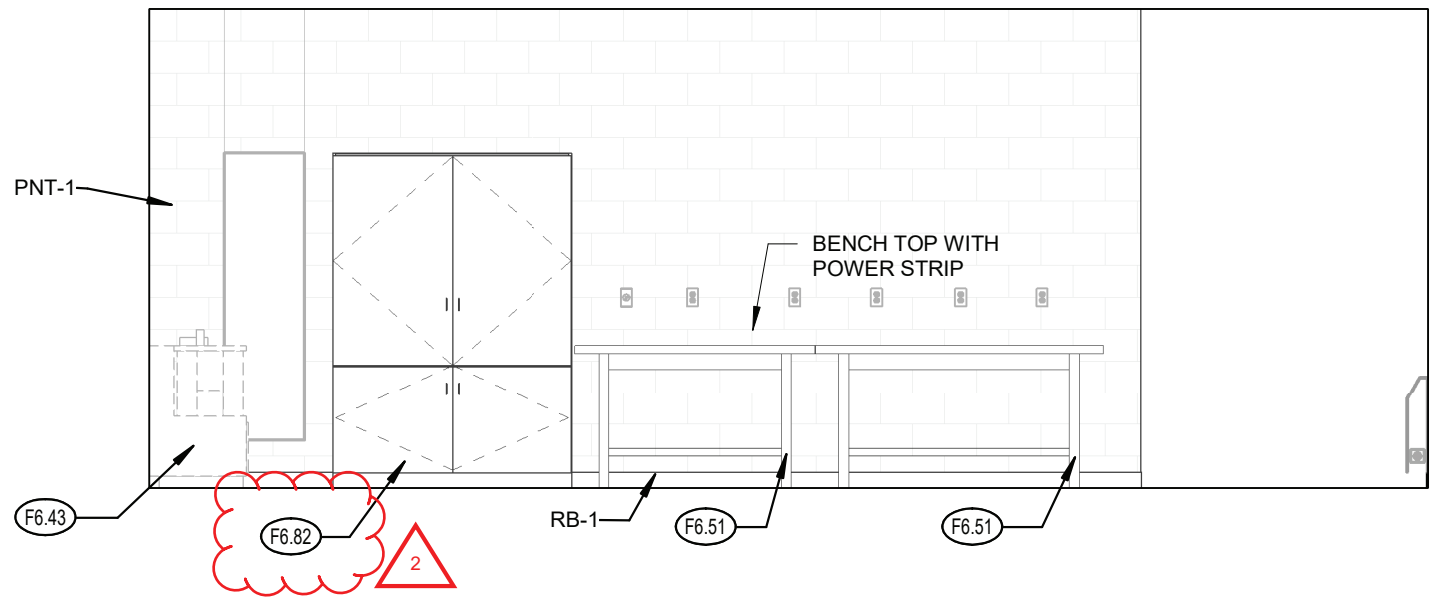

5 INT ELEV - TECH SOUTH
SCALE: 1/4" = 1'-0"

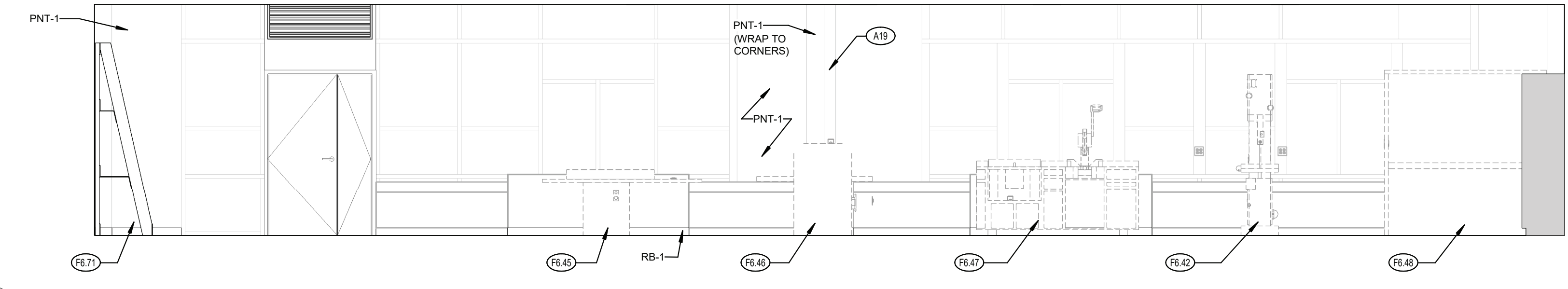

4 INT ELEV - TECH WEST
SCALE: 1/4" = 1'-0"

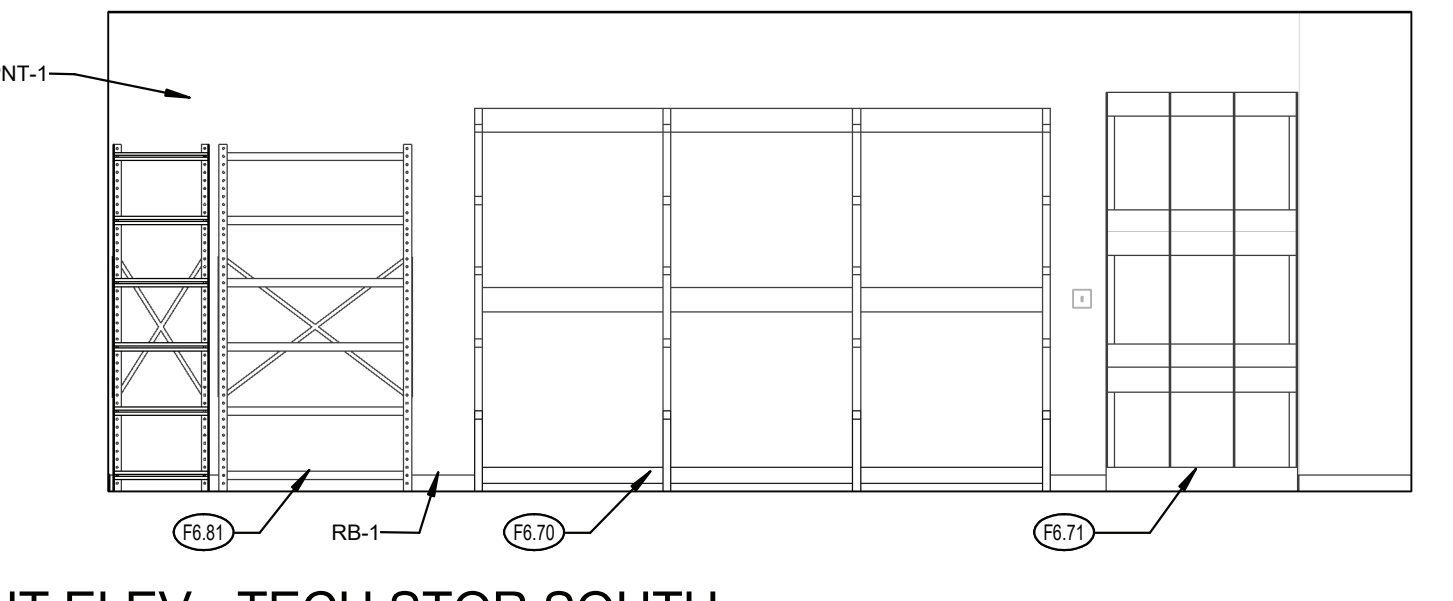

8 INT ELEV - TECH STOR SOUTH
SCALE: 1/4" = 1'-0"

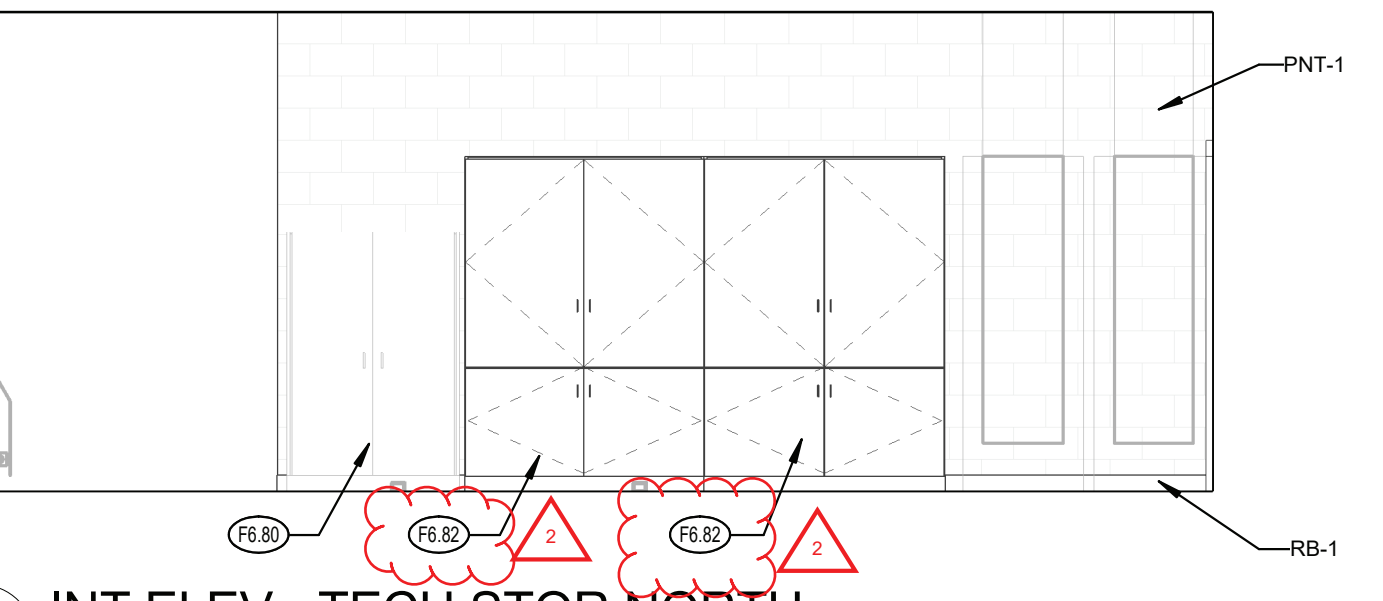

7 INT ELEV - TECH STOR NORTH
SCALE: 1/4" = 1'-0"

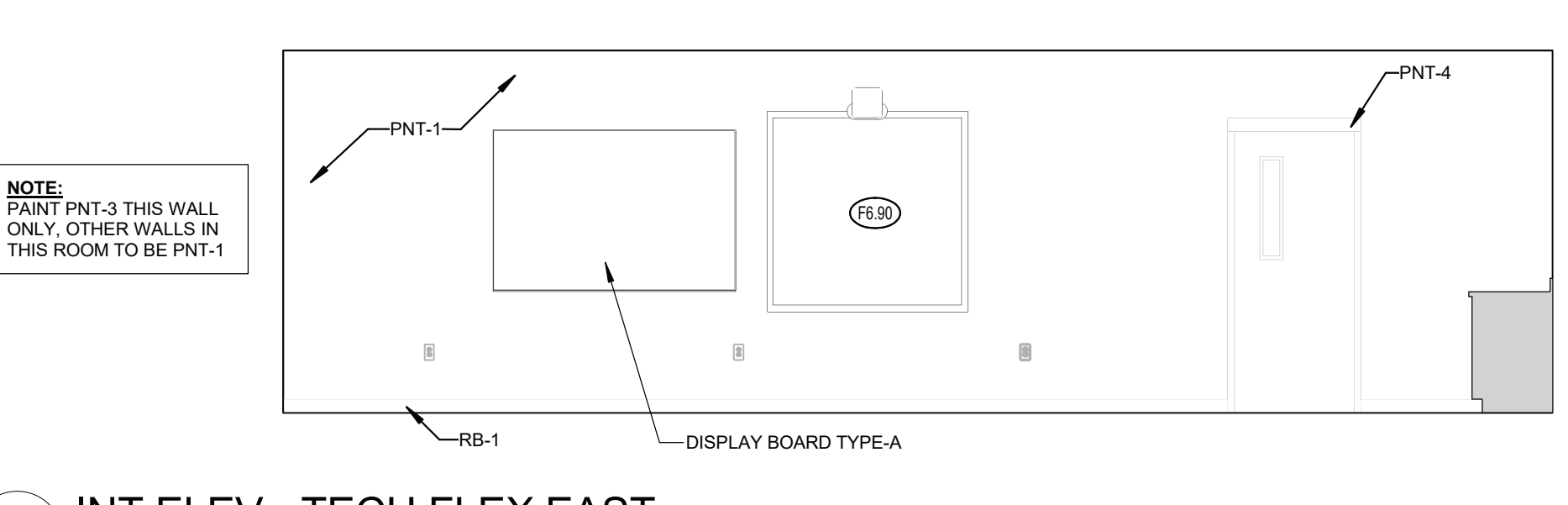

6 INT ELEV - TECH FLEX EAST
SCALE: 1/4" = 1'-0"

GENERAL ENLARGED PLAN / INT ELEVATION NOTES:

A. REFER TO DRAWING AS001 FOR PARTITION TYPES.

B. ALL DOOR ROUGH OPENINGS (AT HINGE SIDE) TO BE 4" FROM ADJACENT PERPENDICULAR WALL, TYPICAL UNO.

C. MECHANICAL, PLUMBING AND ELECTRICAL COMPONENTS SHOWN ON FLOOR PLANS ARE SHOWN FOR REFERENCE PURPOSES ONLY. REFER TO MEP DRAWINGS FOR ADDITIONAL INFORMATION.

D. ALL FIXED CASEWORK BY GC, AND ALL LOOSE FURNITURE BY OWNER, TYP.

E. REFER TO FINISH PLAN FOR ALL FINISHES AND FLOOR PATTERNS.

F. AT ALL LOCATIONS WHERE OPENINGS ARE CUT INTO EXISTING WALLS, PATCH AND MATCH ALL EXPOSED SURFACES TO MATCH EXISTING WALLS, FLOORS AND CEILINGS FOR A SMOOTH AND UNIFORM FINISH. REFER TO FINISH PLANS AND THE SPECIFICATIONS FOR CUTTING AND PATCHING FOR MORE INFORMATION.

G. REFER TO SPECIFICATIONS FOR REQUIREMENTS FOR VINYL WALL GRAPHICS. USE THE ELEVATIONS SHOWN FOR BASIC SIZES, HEIGHTS AND GRAPHIC ELEMENTS REQUIRED. MAXIMUM WIDTH OF WAVE LINES TO BE 1", TAPERED AT THE ENDS WHERE SHOWN.

A#	KEYNOTES
A8	INFILL FLOOR AS REQUIRED TO ALIGN EXISTING FINISH SURFACE WITH NEW FINISHES AS SCHEDULED ON FINISH PLANS.
A19	IN AREA OF WALL REMOVAL, CONFIRM CONDITION OF WALL, INTERSECTION AND SMOOTH SURFACE TO ADJACENT WALL IN PREPARATION FOR FINISH AS NOTED.
FE.40	BELT SANDER BY OWNER
FE.41	DRILL PRESS BY OWNER
FE.42	BAND SAW BY OWNER
FE.43	ROUTER BY OWNER
FE.44	TABLE SAW BY OWNER
FE.45	JOINTER BY OWNER
FE.46	PLANER BY OWNER
FE.47	COMPOUND MITRE SAW BY OWNER
FE.48	SPRAY BOOTH BY OWNER
FE.51	MOVEABLE WORK BENCH PROVIDED BY OWNER
FE.53	WORK BENCH 30"W x 60" x 34"H - TECH-FLEX STUDENT WORK TABLE (BY OWNER)
FE.61	HANDWASH SINK WITH EYEWASH - 22" X 30"
FE.70	CANTILEVERED HORIZONTAL LUMBER RACK - 144" X 42" X 96"
FE.71	VERTICAL LUMBER RACK - 48" X 30" X 100"
FE.80	FLAMMABLE LIQUIDS STORAGE CABINET - 43" X 18" X 65" (BY OWNER)
FE.81	HEAVY-DUTY STORAGE SHELVING UNIT - 48" X 24" X 84"
FE.82	TALL WOOD TOOL STORAGE BY OWNER
FE.90	WALL MOUNTED SMART BOARD
PNT-1	PAINT PNT-1
PNT-3	PAINT PNT-3
PNT-4	PAINT PNT-4
RB-1	RUBBER BASE TYPE 1

KEY PLAN:

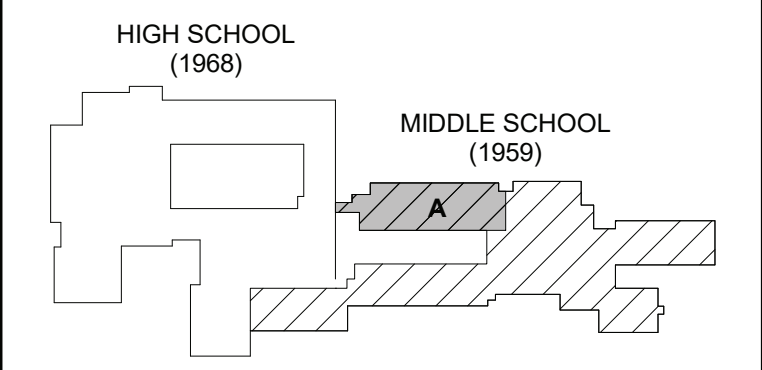

SED CONTROL NO. 44-18-00-05-0-012-040
COPYRIGHT © 2023 - BCA ARCHITECTS & ENGINEERS, WARNING - IT IS A VIOLATION OF THE NEW YORK STATE EDUCATION LAW FOR ANY UNAUTHORIZED ALTERATIONS TO THIS DOCUMENT AS PER ARTICLE 145 AND 147.

BCA Architects & Engineers
Ithaca | Saratoga Springs | Watertown | Rochester
WWW.THEBCAGROUP.COM



PORT JERVIS CITY SCHOOL DISTRICT
ALTERATIONS TO:
PORT JERVIS MIDDLE SCHOOL / HIGH SCHOOL
Port Jervis - Orange County - New York

REV	DATE	DESCRIPTION
2	11/10/2023	ADDENDUM NO. 2
DRAWN BY WF		PROJECT NUMBER 2019-011 PH2
CHECKED BY BJL		DATE 10/6/2023

ENLARGED PLAN & INTERIOR ELEVATIONS - TECHNOLOGY ROOM

BUILDING
MS

SHEET NUMBER
A201