

1 PARTIAL ROOF FRAMING PLAN AT LIBRARY
SCALE: 1/8" = 1'-0"

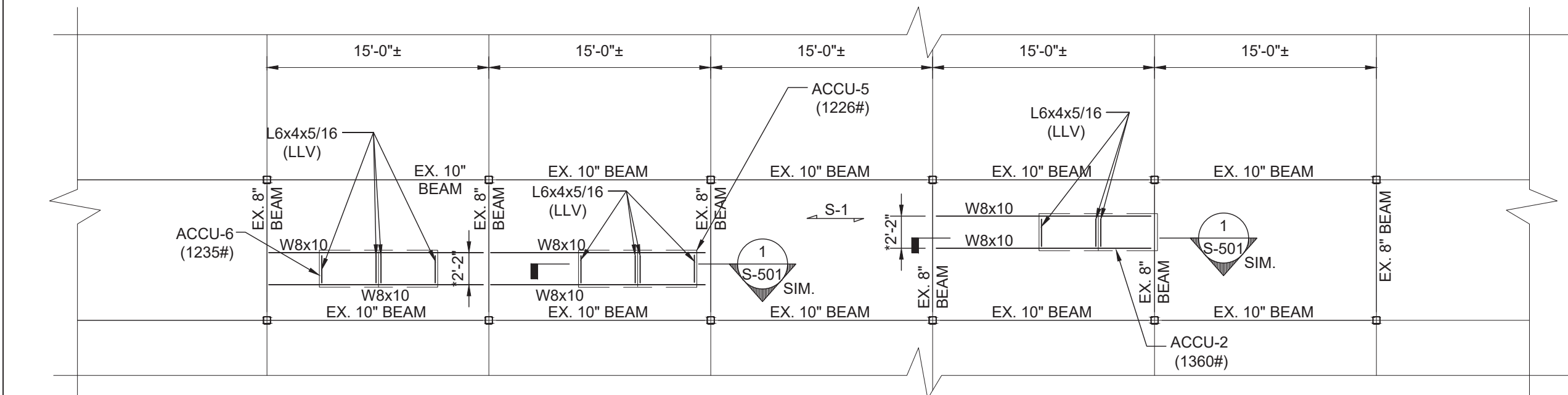

4 PARTIAL ROOF FRAMING PLAN
SCALE: 1/8" = 1'-0"

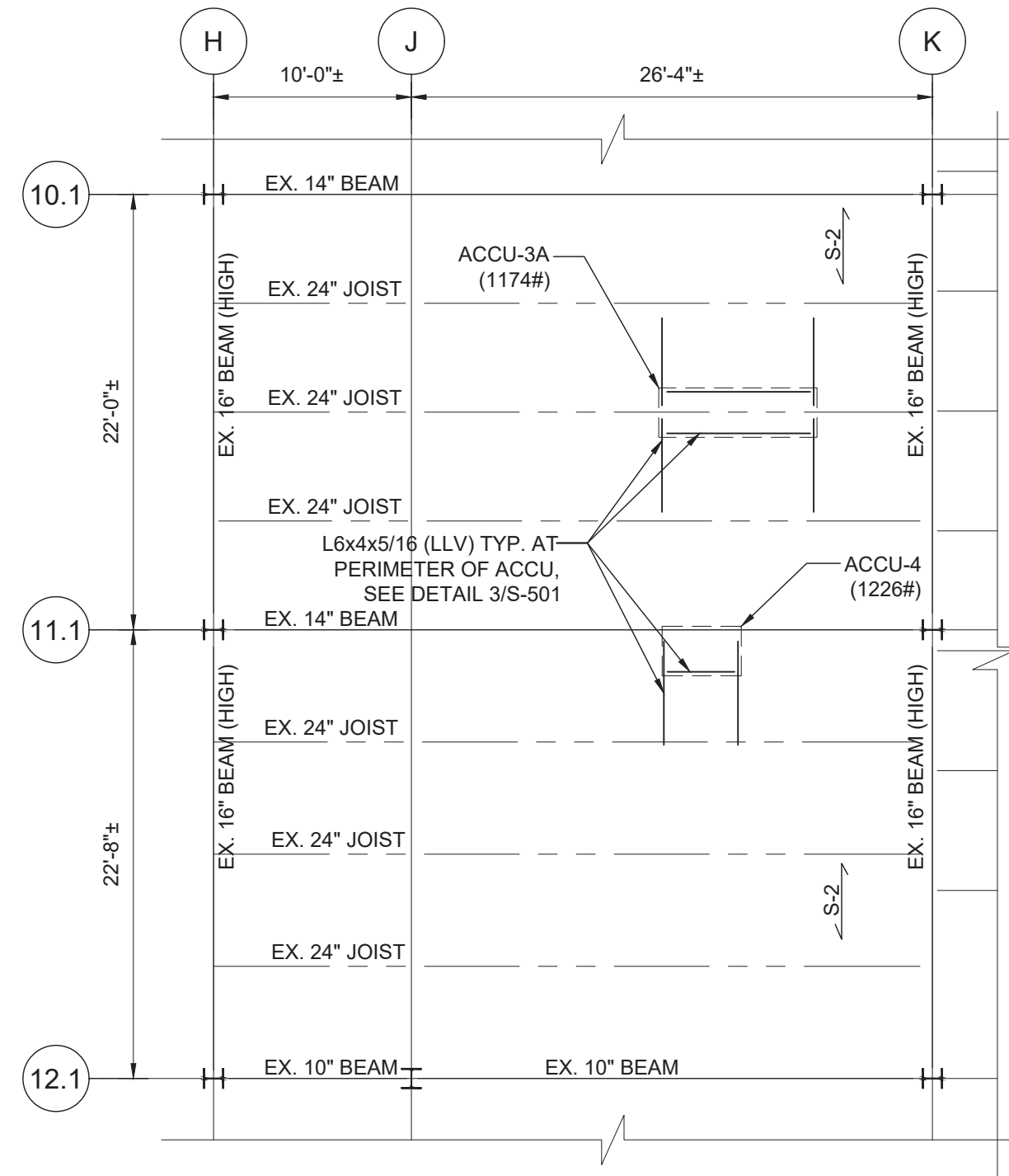

2 PARTIAL ROOF FRAMING PLAN
SCALE: 1/8" = 1'-0"

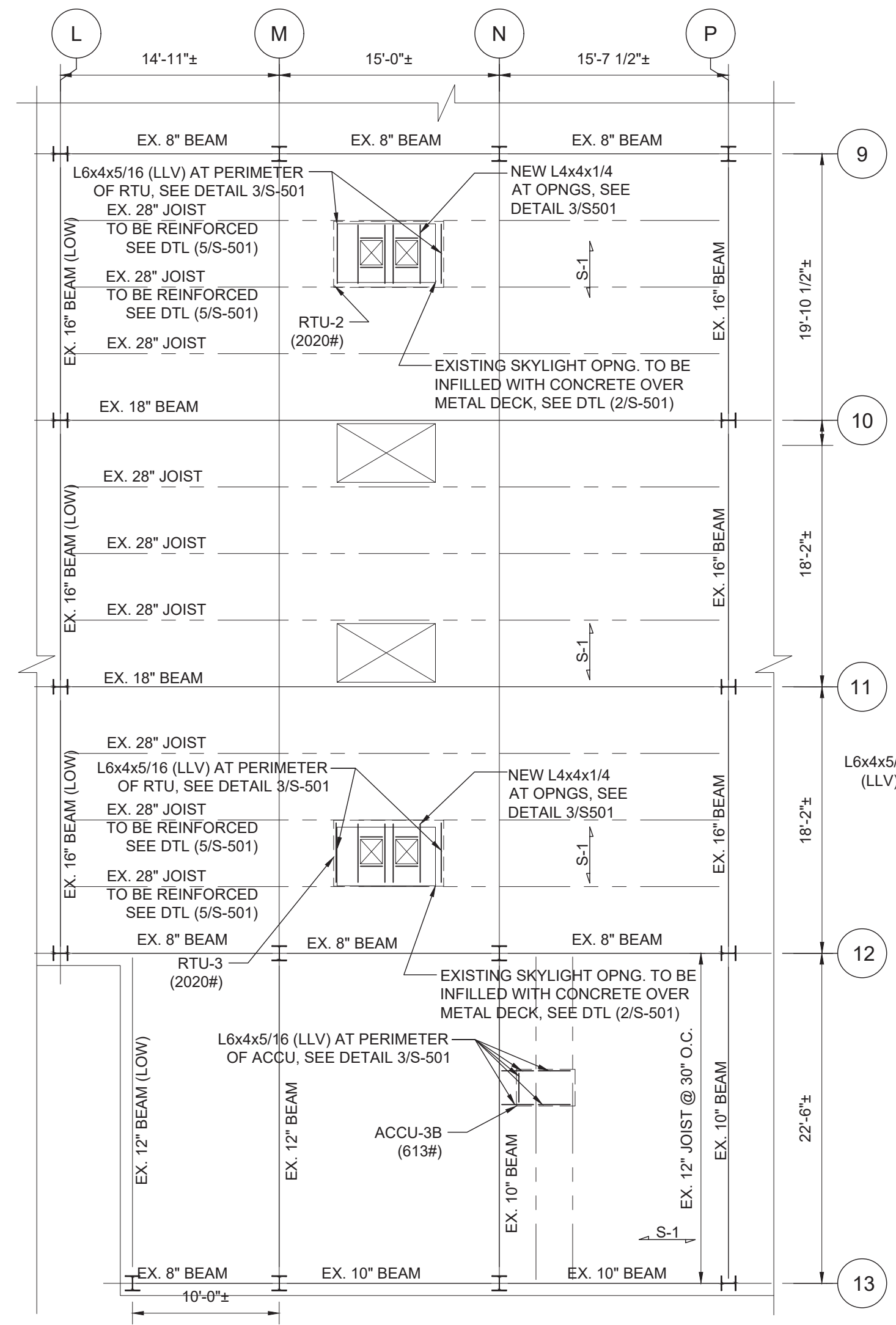

3 PARTIAL ROOF FRAMING PLAN AT GYM
SCALE: 1/8" = 1'-0"

ROOF LOAD SCHEDULE	
EXISTING DEAD LOAD (S-1)	
3 1/2" LWT CONC. W/ 1 1/2" ROOF DECK	41 PSF
ROOFING/INSULATION	5 PSF
ROOF BEAMS	5 PSF
CEILING	4 PSF
MEP	5 PSF
TOTAL DEAD LOAD	60 PSF
EXISTING DEAD LOAD (S-2)	
ROOF DECK	2 PSF
ROOFING/INSULATION	5 PSF
ROOF BEAMS	5 PSF
CEILING	3 PSF
MEP	5 PSF
TOTAL DEAD LOAD	20 PSF
LIVE LOAD:	
ROOF	20 PSF
+ WEIGHT OF MECHANICAL UNITS	

- PLAN NOTES:
- EXISTING CONSTRUCTION IS THE BEST REPRESENTATION OF INFORMATION COMPILED FROM HISTORICAL DOCUMENTS. CONTRACTOR SHALL SURVEY AND CONFIRM EXISTING CONSTRUCTION PRIOR TO BEGINNING ANY WORK. NOTIFY THE ARCHITECT IF ANY DISCREPANCIES ARE DISCOVERED.
 - EXISTING STEEL COLUMNS AND BEAMS ARE NOT TO BE REMOVED.
 - CONTRACTOR SHALL BRACE, SHORE, PROTECT, ETC EXISTING CONSTRUCTION AS REQUIRED TO PROVIDE SAFE WORK ENVIRONMENT AND OVERALL BUILDING STABILITY.
 - CARE SHALL BE TAKEN NOT TO DISTURB OR DAMAGE EXISTING STRUCTURAL STEEL COLUMNS AND BEAMS ETC DURING CONSTRUCTION.
 - $\overrightarrow{S-1}$ INDICATES SPAN DIRECTION OF EXISTING ROOF DECK. EXISTING CONSTRUCTION CONSISTS OF CONCRETE OVER METAL DECK SPANNING OVER STEEL BEAMS.
 - $\overrightarrow{S-2}$ INDICATES SPAN DIRECTION OF EXISTING ROOF DECK. EXISTING CONSTRUCTION CONSISTS OF ROOF METAL DECK SPANNING OVER STEEL BEAMS.
 - COORDINATE SIZE AND LOCATION OF ALL ROOFTOP EQUIPMENT AND ROOF PENETRATIONS WITH ARCHITECTURAL AND MECHANICAL DRAWINGS.

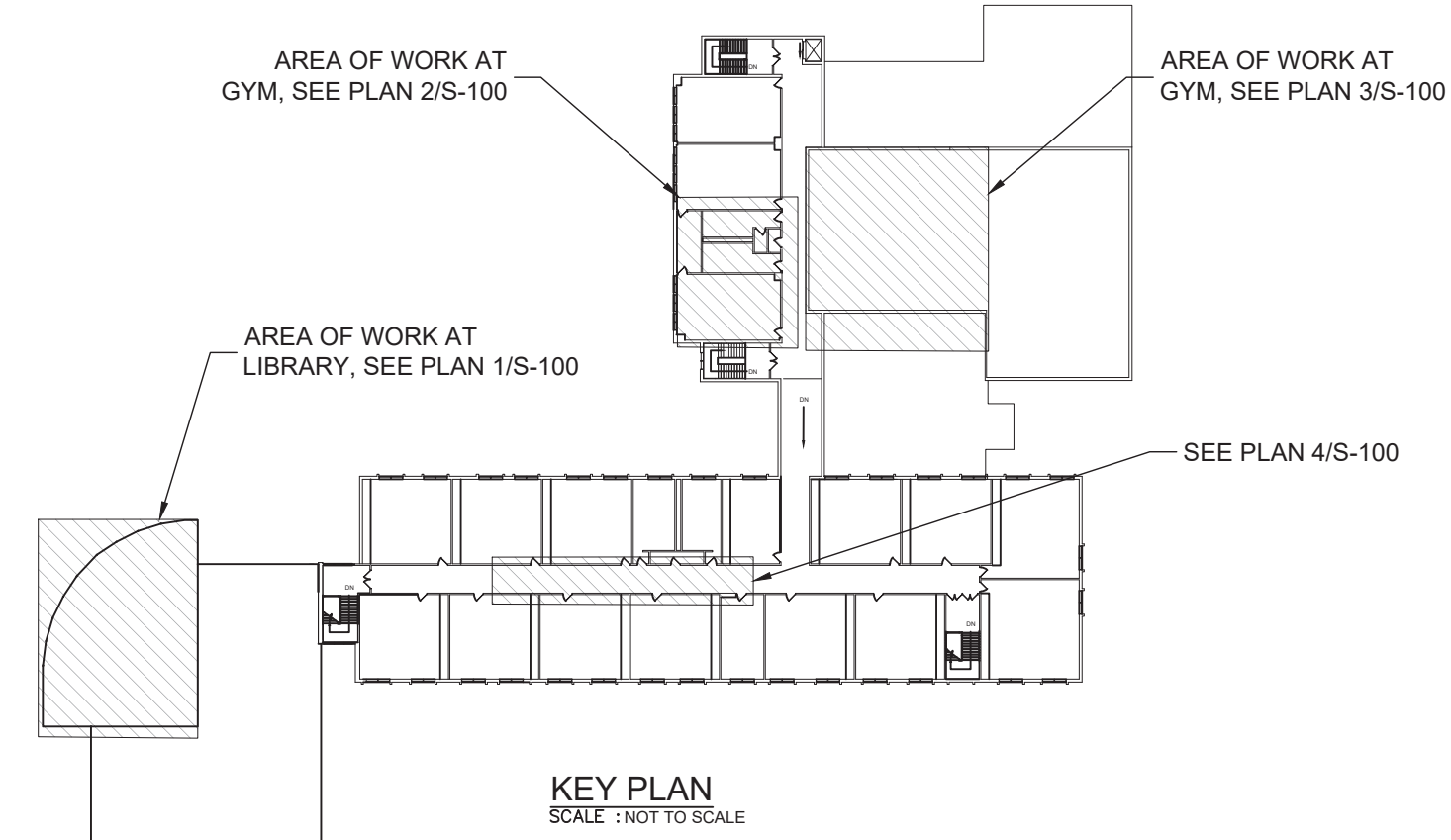

0 1/2 1
IF THIS BAR DOES NOT
MEASURE 1" THEN DRAWING IS
NOT TO FULL SCALE

No.	Date	Revisions
1	03-04-25	BIDDING DOCUMENTS

Drawn by	S.I.
Checked by	R.B.
Project No.	43040
Scale	AS NOTED
Date	03-04-25

Drawn by	S.I.
Checked by	R.B.
Project No.	43040
Scale	AS NOTED
Date	03-04-25

MECHANICAL ENGINEER	GREENMAN PEDERSEN, INC 2 EXECUTIVE BOULEVARD STONY POINT, NY 10901 PROJ. NO. : MNY-5000086.00
STRUCTURAL ENGINEER	GREENMAN PEDERSEN, INC 2 EXECUTIVE BOULEVARD STONY POINT, NY 10901

UNIVENT REPLACEMENT AT STONY POINT, THIELS, WEST HAVESTRAW ELEMENTARY SCHOOL	SED# 50-02-01-06-0-014-012 SED# 50-02-01-06-0-025-018 SED# 50-02-01-06-0-024-015
CONTRACTOR	STONY POINT, NY 10980

MSA	MICHAEL SHILALE ARCHITECTS, LLP 140 Park Avenue New City, NY 10956 Tel 845-708-9200 www.shilale.com
-----	---

Drawing Title	STRUCTURAL ROOF PLAN & DETAILS
Drawing No.	SPES-S-100

© COPYRIGHT, MICHAEL SHILALE ARCHITECTS, ALL RIGHTS RESERVED.

- | | | | |
|---|---|-----|---|
| D1 | REMOVE EXISTING UV AND CABINET. PREPARE LOCATION FOR NEW UV. SEE MECHANICAL DRAWINGS. | D6 | REMOVE EXISTING HVAC EQUIPMENT. SEE MECHANICAL DRAWINGS. |
| D2 | REMOVE EXISTING CEILING MOUNTED CASSETTES/HVAC UNIT AND PREPARE FOR NEW. SEE MECHANICAL DRAWINGS FOR MORE DETAILS. | D7 | SKYLIGHT TO BE REMOVED. SEE DEMOLITION ROOF PLAN SPES-D-103 |
| D3 | EXISTING CEILING AND LIGHTS TO BE REMOVED. PREPARE FOR NEW. (BASE BID) | D8 | REMOVE EXISTING LOUVER ON SOFFIT AND PREPARE AREA TO BE PATCHED. |
| D4 | <u>BASE BID</u> : REMOVE AND STORE EXISTING CEILING TILE & CEILING LIGHTS FOR MODIFICATION/REINSTALLATION AS REQ'D FOR INSTALLATION OF CEILING CASSETTES/NEW HVAC EQUIPMENT. SEE MECHANICAL DRAWINGS.
<u>ALT-100</u> : REMOVE CEILING TILE, GRID AND CEILING LIGHTS. | D9 | PREPARE GYPSUM BOARD CEILING TO RECEIVE ACCESS HATCH. SEE MECHANICAL DRAWINGS. |
| D5 | DEMO PORTION OF WALL AS REQUIRED TO INSTALL NEW UV. PREPARE LOCATION FOR NEW UV. | D10 | REMOVE EXISTING GYPSUM CEILING AS REQUIRED FOR INSTALLATION OF NEW DUCTWORK OR INSULATION OVER EXISTING DUCTWORK. SEE MECHANICAL DRAWINGS. ANY CEILING FIXTURES REQUIRED TO BE REMOVED TO BE STORED FOR REINSTALLATION. |
| <h2 style="text-align: center;">DEMO KEY NOTES</h2> | | | |

1 FIRST FLOOR DEMO PLAN
SCALE: 1"=16'-0"

1. CONTRACTOR SHALL BE RESPONSIBLE FOR REMOVING CEILING MATERIALS TO FACILITATE DEMO.
2. SALVAGE ALL FIRE ALARM, RE-INSTALLATION

PLAN NORTH



- ## LEGEND

IT IS A VIOLATION OF THE LAW FOR ANY PERSON, UNLESS ACTING UNDER THE DIRECTION OF A LICENSED ARCHITECT, TO ALTER AN ITEM IN ANY WAY.

REG. EXP DATE: 12-31-25

Mechanical & Electrical Engineer:	GREENMAN PEDERSEN, INC 400 REILA BOULEVARD MONTEBELLO, NY 10901
Structural Engineer:	GREENMAN PEDERSEN, INC 400 REILA BOULEVARD MONTEBELLO, NY 10901

UNIVENT REPLACEMENT AT
STONY POINT, THIELS
AND WEST HAVERSTRAW
ELEMENTARY SCHOOL

SPES SED# 50-02-01-06-0-014-012
TES SED# 50-02-01-06-0-025-018
WHES SED# 50-02-01-06-0-024-015

7 GUNNER DRIVE
STONY POINT, NY 10980

COUNTY OF ROCKLAND



Drawing No. **SPES-D-101**

Drawing No.

D20

REMOVE EXISTING SKYLIGHT AND CURB FOR INSTALLATION OF NEW HVAC EQUIPMENT. SEE MECHANICAL AND STRUCTURAL DRAWINGS.

D21

REMOVE EXISTING CONDENSER UNIT AND PIPING. PREPARE FOR ROOF REPAIR.

D22

REMOVE EXISTING EXHAUST FAN. PREPARE FOR ROOF REPAIR.

D23

SAWCUT EXISTING ROOF FOR NEW RTU. COORDINATE WITH MECHANICAL AND STRUCTURAL DRAWINGS.

D24

CORE DRILL ROOF DECK REQUIRED FOR POWER AND LINESETS FOR CONDENSER UNITS. COORDINATE LOCATIONS WITH DRAWING SPES-M-111

DEMO KEY NOTES

1

ROOF DEMO PLAN

SCALE: 1"=16'-0"

1. CONTRACTOR SHALL BE REQUIRED TO CORE DRILL ALL HOLES IN WALLS, FLOORS AND CEILINGS TO FACILITATE NEW LINESETS, ELECTRICAL CONDUITS AND CONDENSATE LINES.

2. SALVAGE ALL FIRE ALARM, MOTION DETECTORS, AND CEILING MOUNTED DEVICES FOR RE-INSTALLATION

EXISTING THROUGH WALL LOUVER

EXISTING THROUGH WALL LOUVER

EXISTING PIPE PENETRATION

EXISTING ROOF DRAIN

EXISTING VENTILATOR OR MECHANICAL PENETRATION

EXISTING UNIT VENT (TO BE REMOVED)

EXISTING FIN TUBE ENCLOSURE TO REMAIN

EXISTING FAN COIL TO REMAIN

EXISTING MECHANICAL EQUIPMENT

ROOF VENT

EXISTING SKYLIGHT

EXISTING SKYLIGHT TO BE REMOVED

EXISTING CHIMNEY

EXISTING EQUIPMENT PAD

EXISTING ROOF HATCH

EXISTING LADDER

EXISTING FRESH AIR INTAKE

NEW ROOF PENETRATION FOR HVAC EQUIPMENT

LEGEND

UNIVENT REPLACEMENT AT STONY POINT, THIELS AND WEST HAVERSTRAW ELEMENTARY SCHOOL

SPES SED# 50-02-01-06-0-014-012
YES SED# 50-02-01-06-0-025-018
WHES SED# 50-02-01-06-0-024-015
7 SURVEY DATE: NY 10960
COUNTY OF ROCKLAND

MECHANICAL & ELECTRICAL ENGINEER:
GREENMAN PEDERSEN, INC.
400 BELLA ROUTE
MONTEBELLO, NY 10901

STRUCTURAL ENGINEER:
GREENMAN PEDERSEN, INC.
400 BELLA ROUTE
MONTEBELLO, NY 10901

Drawn by: JR/CG
Checked by: MS/JC
Project No.: 43040
Scale: AS NOTED
Date: 03-18-24

REG. EXP. DATE: 12-31-25

IF THIS BAR DOES NOT MEASURE 1" THEN DRAWING IS NOT TO FULL SCALE

0 1/2 1

IT IS A VIOLATION OF THE LAW FOR ANY PERSON, UNLESS ACTING UNDER THE DIRECTION OF A LICENSED ARCHITECT, TO ALTER AN ITEM IN ANY WAY.

© COPYRIGHT, MICHAEL SHILALE ARCHITECTS LLP. ALL RIGHTS RESERVED.

ROOF DEMO PLAN

SPES-D-103

- ## KEY NOTES

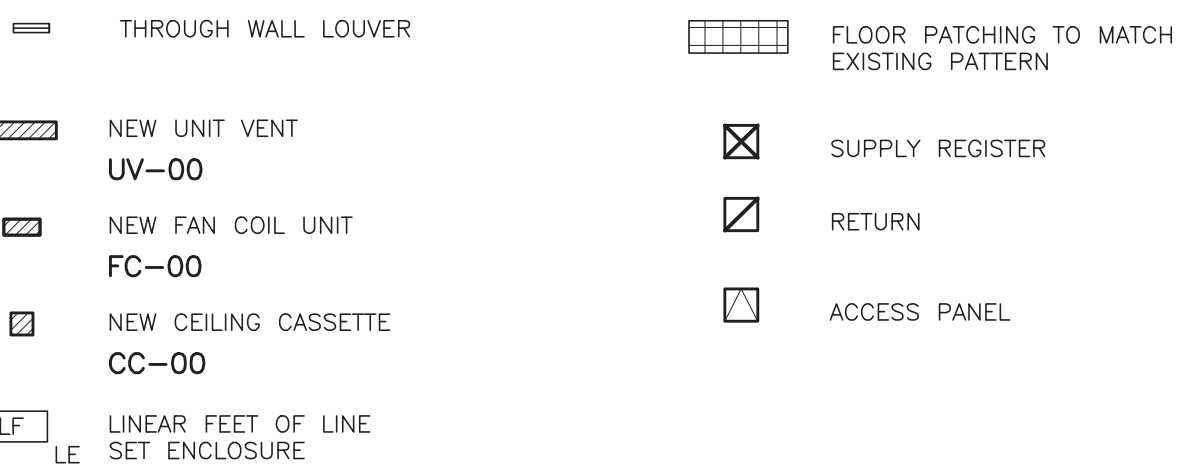

LEGEND

[illegible]

REG. EXP DATE: 12-31-25

Drawn by JR/SP/CG
Checked by MS/JC
Project No. 43040
Scale AS NOTED
Date 03-18-24

Mechanical & Electrical Engineer:	GREENMAN PEDERSEN, INC 400 HELLA BOULEVARD MONTEBELLO, NY 10901
Structural Engineer:	GREENMAN PEDERSEN, INC 400 HELLA BOULEVARD MONTEBELLO, NY 10901

UNIVENT REPLACEMENT AT
STONY POINT, THIELS
AND WEST HAVERSTRAW
ELEMENTARY SCHOOL

SPES SED# 50-02-01-06-0-014-012
TES SED# 50-02-01-06-0-025-015
WHES SED# 50-02-01-06-0-024-018

7 GUNNER DRIVE
STONY POINT, NY 10980

COUNTY OF ROCKLAND



MICHAEL SHILALE ARCHITECTS, L.L.P.
140 Park Avenue New City, NY 10956 Tel 845-708-9200
www.shilale.com

awing Title
**PROPOSED
 FIRST FLOOR
 PLAN**

Drawing No. **SPES-A-101**

<div><div>A1</div><div>INSTALL NEW UNIT VENTILATOR (UV). SEE MECHANICAL DRAWINGS</div></div>	<div><div>A7</div><div>PATCH FLOOR AS REQUIRED WHERE HVAC UNIT WAS REMOVED.</div></div>
<div><div>A2</div><div>VOID.</div></div>	<div><div>A8</div><div>PATCH SOFFIT WHERE LOUVER WAS REMOVED AND MATCH FINISH TO EXISTING.</div></div>
<div><div>A3</div><div>INSTALL NEW AIR HANDLER UNIT (AHU). SEE MECHANICAL DRAWINGS</div></div>	<div><div>A9</div><div>PROVIDE NEW LOUVER L-1. SEE MECHANICAL DRAWINGS</div></div>
<div><div>A4</div><div>INSTALL NEW CEILING CASSETTES (CC). SEE MECHANICAL DRAWINGS</div></div>	<div><div>A10</div><div>PATCH EXISTING FLOOR AND WALL WHERE EXISTING UV IS REMOVED</div></div>
<div><div>A5</div><div>INSTALL NEW SUPPLY/RETURN DIFFUSER AND REPLACE CEILING TILES WHERE REQUIRED. SEE MECHANICAL DRAWINGS FOR LOCATION OF DIFFUSERS.</div></div>	<div><div>A11</div><div>VOID</div></div>
<div><div>A6</div><div>INSTALL NEW RTU ABOVE TO INFILL EXISTING SKYLIGHT OPENING. SEE PLANS SPES-A-103, SPES-S-101, AND SPES-M-106.</div></div>	<div><div>A12</div><div>PROVIDE METAL LINE SET ENCLOSURES AS PER DETAIL 1/A-610. COORDINATE WITH MECHANICAL DRAWINGS FOR LOCATIONS.</div></div>
KEY NOTES	

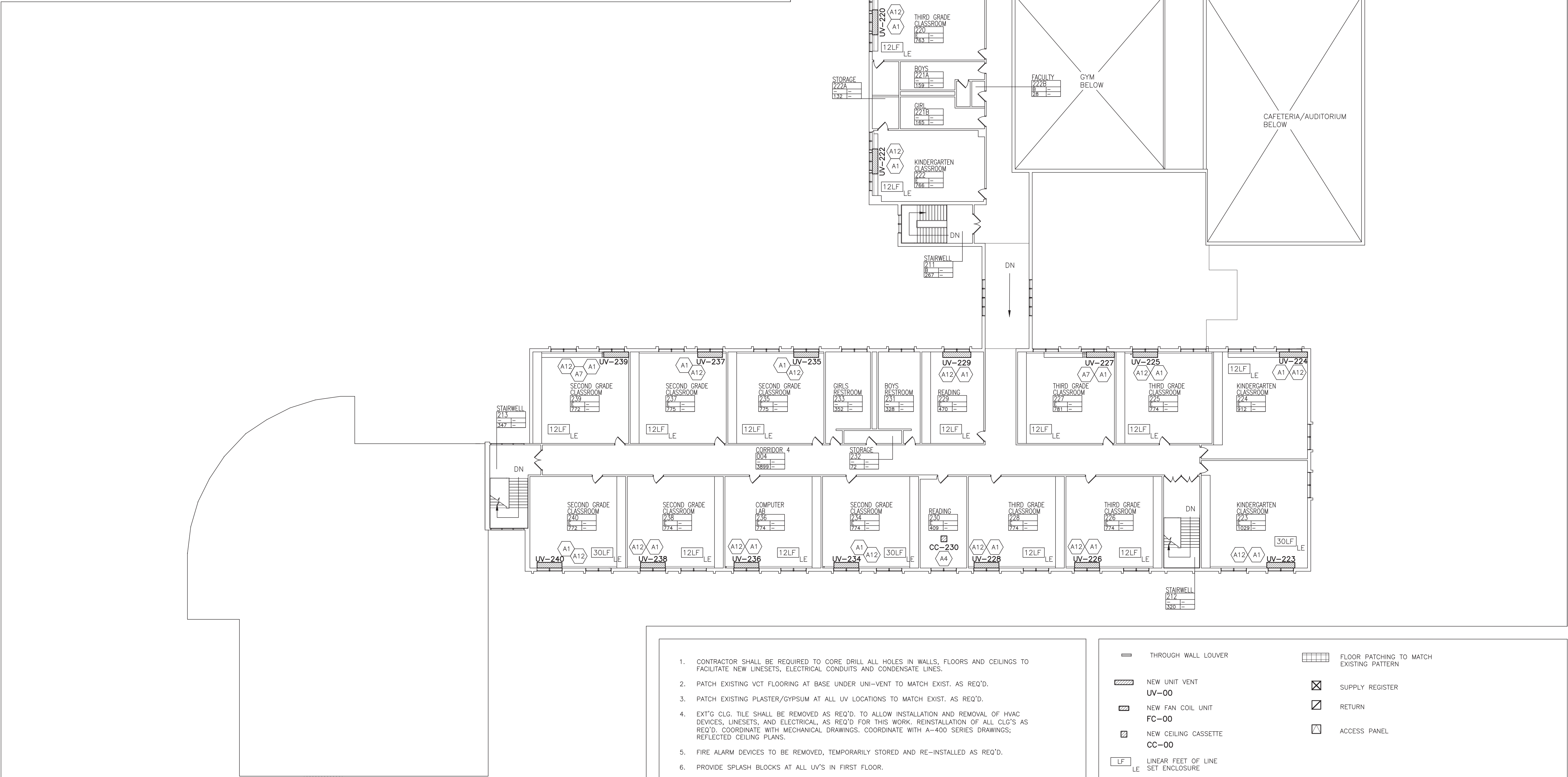

1 **PROPOSED SECOND FLOOR PLAN**
SCALE: 1/16"=1'-0"



GENERAL NOTES

- CONTRACTOR SHALL BE REQUIRED TO CORE DRILL ALL HOLES IN WALLS, FLOORS AND CEILINGS TO FACILITATE NEW LINESETS, ELECTRICAL CONDUITS AND CONDENSATE LINES.
- PATCH EXISTING VOT FLOORING AT BASE UNDER UNI-VENT TO MATCH EXIST. AS REQ'D.
- PATCH EXISTING PLASTER/GYPSUM AT ALL UV LOCATIONS TO MATCH EXIST. AS REQ'D.
- EXT'G CLG. TILE SHALL BE REMOVED AS REQ'D. TO ALLOW INSTALLATION AND REMOVAL OF HVAC DEVICES, LINESETS, AND ELECTRICAL, AS REQ'D FOR THIS WORK. REINSTALLATION OF ALL CLG'S AS REQ'D. COORDINATE WITH MECHANICAL DRAWINGS. COORDINATE WITH A-400 SERIES DRAWINGS; REFLECTED CEILING PLANS.
- FIRE ALARM DEVICES TO BE REMOVED, TEMPORARILY STORED AND RE-INSTALLED AS REQ'D.
- PROVIDE SPLASH BLOCKS AT ALL UV'S IN FIRST FLOOR.

- | | |
|---|---|
| <div><div></div><div>THROUGH WALL LOUVER</div></div> | <div><div></div><div>FLOOR PATCHING TO MATCH EXISTING PATTERN</div></div> |
| <div><div></div><div>NEW UNIT VENT
UV-00</div></div> | <div><div></div><div>SUPPLY REGISTER</div></div> |
| <div><div></div><div>NEW FAN COIL UNIT
FC-00</div></div> | <div><div></div><div>RETURN</div></div> |
| <div><div></div><div>NEW CEILING CASSETTE
CC-00</div></div> | <div><div></div><div>ACCESS PANEL</div></div> |
| <div><div></div><div>LF
LE</div></div> | <div><div></div><div>LINEAR FEET OF LINE SET ENCLOSURE</div></div> |

LEGEND

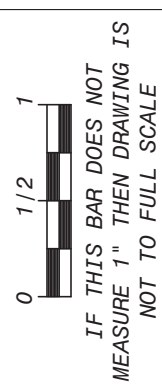

IT IS A VIOLATION OF THE LAW FOR ANY PERSON, UNLESS ACTING UNDER THE DIRECTION OF A LICENSED ARCHITECT, TO ALTER AN ITEM IN ANY WAY.

Down by
JR/SP/CG

Checked by
MS/JC

Project No.
43040

Scale
AS NOTED

Date
03-18-24

Mechanical
& Electrical
Engineer:

Structural
Engineer:

GREENMAN
PEDERSEN, INC
400 BELLA BOULEVARD
MONTEBELLO, NY 10901

GREENMAN
PEDERSEN, INC
400 BELLA BOULEVARD
MONTEBELLO, NY 10901

UNIVENT REPLACEMENT AT
STONY POINT, THIELLS
AND WEST HAVERSTRAW
ELEMENTARY SCHOOL

SPES SED# 50-02-01-08-0-014-012
YES SED# 50-02-01-06-0-025-018
WHES SED# 50-02-01-06-0-024-015
7 EIDER DRIVE, STONY POINT, NY 10980
COUNTY OF ROCKLAND

MSA

MICHAEL SHILALE ARCHITECTS, L.L.P.
140 Park Avenue New York, NY 10022 Tel 945-705-6000
info@shilale.com

Drawing Title
**PROPOSED
SECOND FLOOR
PLAN**

Drawing No.
SPES-A-102

Revisions

No.	Date	Revisions
0	03-04-25	BIDDING DOCUMENTS







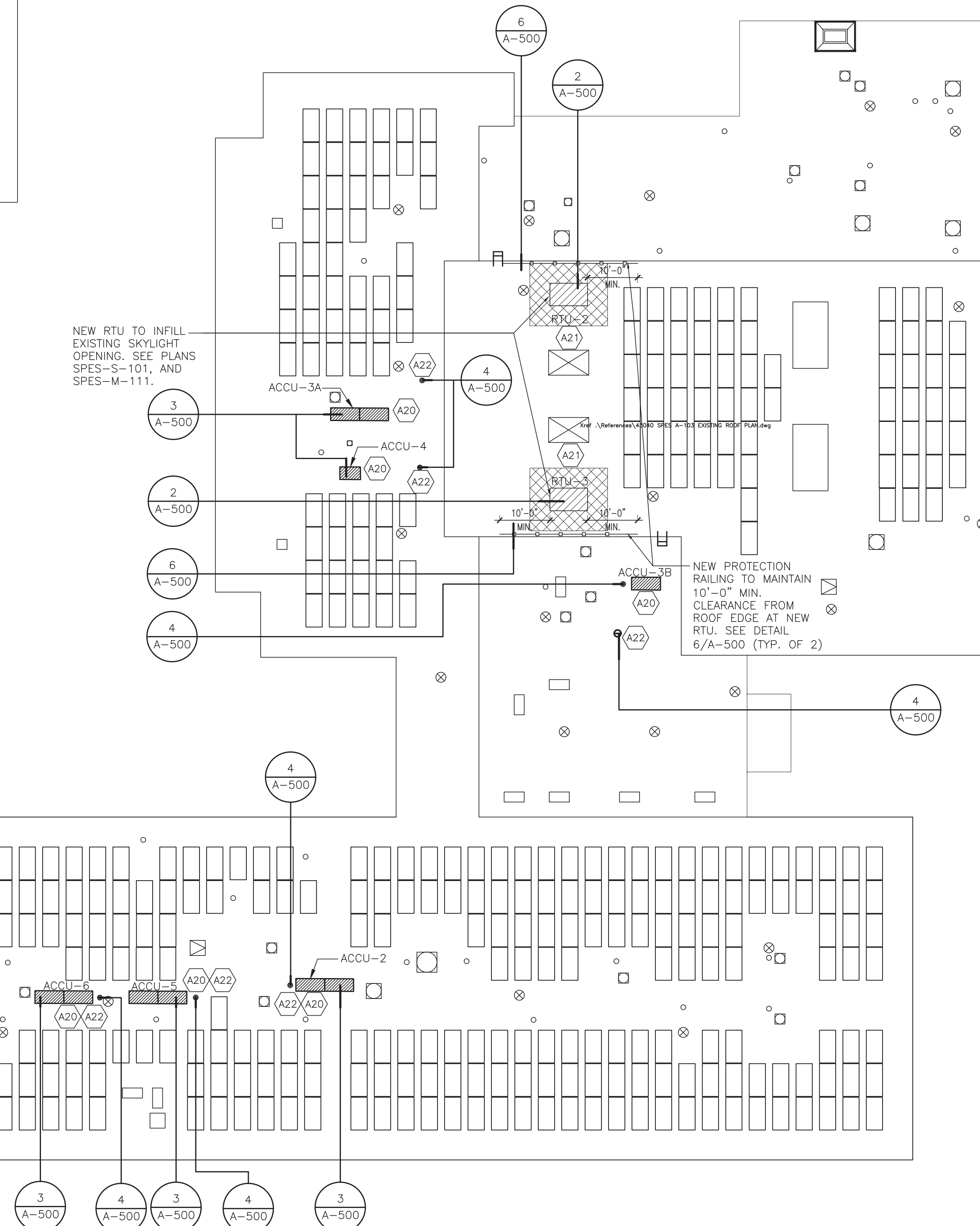
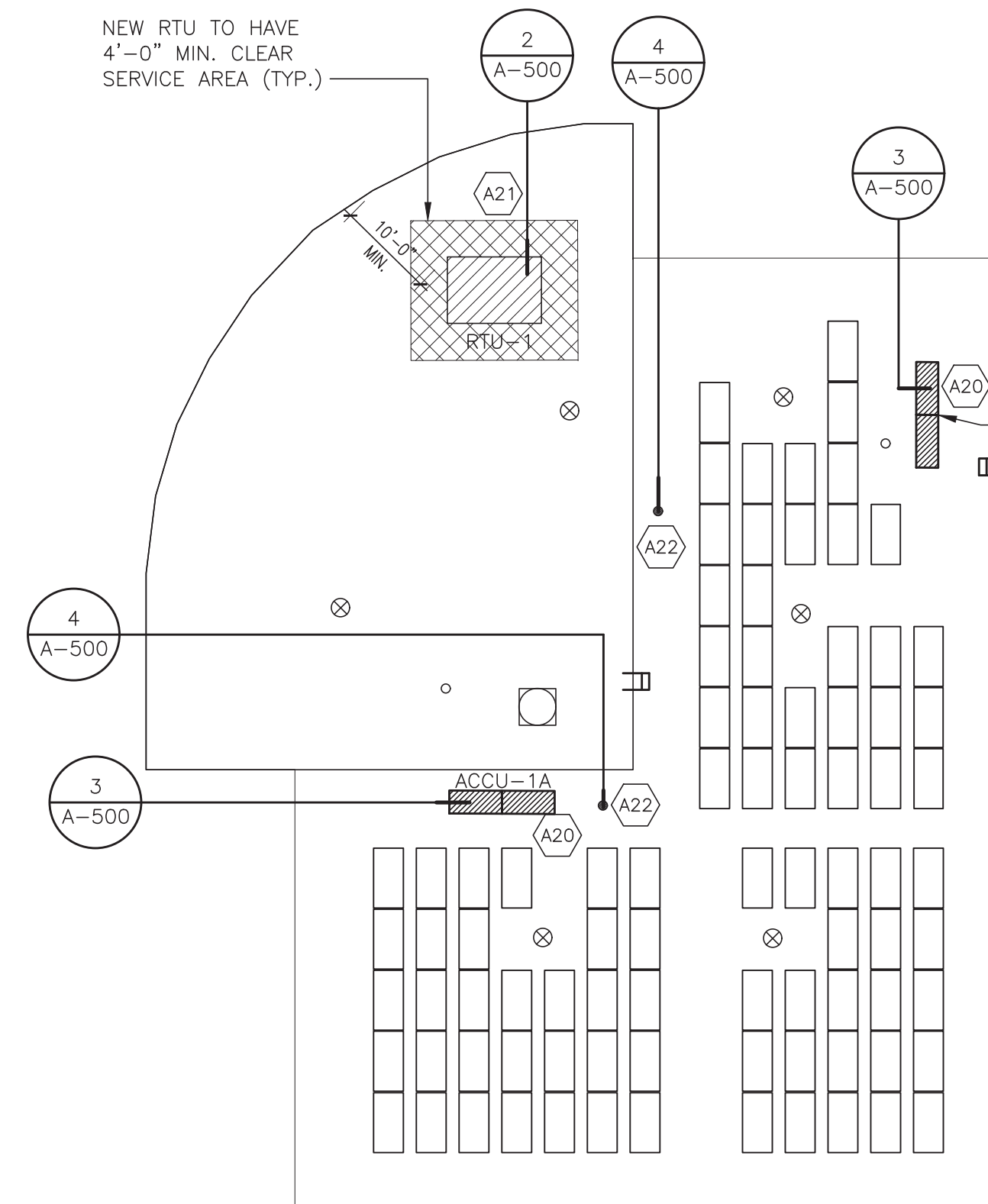









REG. EXP DATE: 12-31-25

A22 NEW MECHANICAL ROOF PENETRATION WITH ROOF FLASHING. SEE DETAIL 4/A-500 AND MECHANICAL DRAWINGS.

KEY NOTES



1. CONTRACTOR SHALL BE REQUIRED TO COORDINATE WITH ALL MEP AND STRUCTURAL DRAWINGS. SEE MECHANICAL DRAWINGS FOR ALL HVAC ROOFTOP EQUIPMENT.
2. EXISTING ROOF HAS A WARRANTY ISSUED BY TREMCO, ALL REPAIR WORK MUST BE PERFORMED BY TREMCO AUTHORIZED CONTRACTOR. LETTER FROM TREMCO WILL BE REQUIRED STATING WORK PERFORMED DOES NOT VOID EXISTING WARRANTY AND NEW WORK IS COVERED UNDER EXISTING WARRANTY.

- | | | | |
|---|---|---|-------------------------------|
|  | EXISTING THROUGH WALL LOUVER |  | EXISTING MECHANICAL EQUIPMENT |
|  | EXISTING THROUGH WALL SCUPPER |  | ROOF VENT |
|  | EXISTING PIPE PENETRATION |  | EXISTING SKYLIGHT |
|  | EXISTING ROOF DRAIN |  | EXISTING FRESH AIR INTAKE |
|  | NEW ROOF DRAIN |  | EXISTING CHIMNEY |
|  | EXISTING VENTILATOR OR MECHANICAL PENETRATION |  | NEW PROTECTION RAILING |
|  | EXISTING EQUIPMENT PAD | | |
|  | EXISTING ROOF HATCH | | |
|  | EXISTING LADDER | | |
|  | NEW RTU | | |

GENERAL NOTES

LEGEND

1

PROPOSED ROOF PLAN

SCALE: 1/16"=1'-0"



IF THIS BAR DOES NOT
MEASURE 1" THEN DRAWING IS

IT IS A VIOLATION OF THE LAW FOR ANY PERSON, UNLESS ACTING UNDER THE DIRECTION OF A LICENSED ARCHITECT, TO ALTER AN ITEM IN ANY WAY.

© COPYRIGHT, MICHAEL SHILALE ARCHITECTS LLP, ALL RIGHTS RESERVED.

Drawn by	JR/SP/CG
Checked by	MS/JC
Project No.	43040
Scale	AS NOTED
Date	03-18-24

<p>Mechanical & Electrical Engineer:</p>	<p>GREENMAN PEDERSEN, INC 400 BELLA BOULEVARD MONTEBELLO, NY 10601</p>
<p>Structural Engineer:</p>	<p>GREENMAN PEDERSEN, INC 400 BELLA BOULEVARD MONTEBELLO, NY 10601</p>

UNIVENT REPLACEMENT AT
STONY POINT, THIELS
AND WEST HAVERSTRAW
ELEMENTARY SCHOOL

SPES SED# 50-02-01-06-0-014-012
TES SED# 50-02-01-06-0-025-018
WHES SED# 50-02-01-06-0-024-015

CHURCH DRIVE
STONY POINT, NY 10980
COUNTY OF ROCKLAND



MICHAEL SHILALE ARCHITECTS, L.L.P.
140 Park Avenue New City, NY 10956 Tel 845-708-9200

Drawing Title

**PROPOSED ROOF
PLAN**

Drawing No. **SPES-A-103**

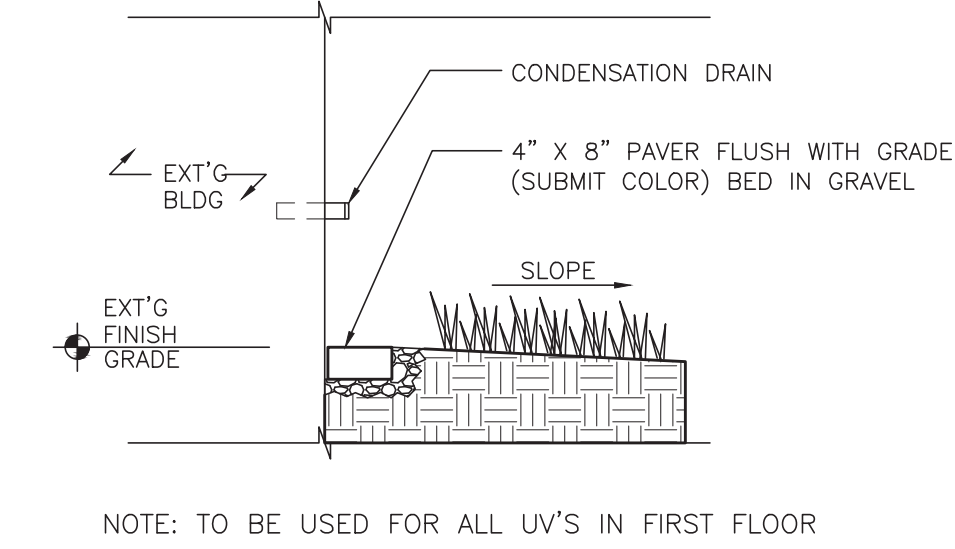

NOTE: TO BE USED FOR ALL UV'S IN FIRST FLOOR

4 SPLASH BLOCK DETAILS

SCALE: 1"=1'-0"

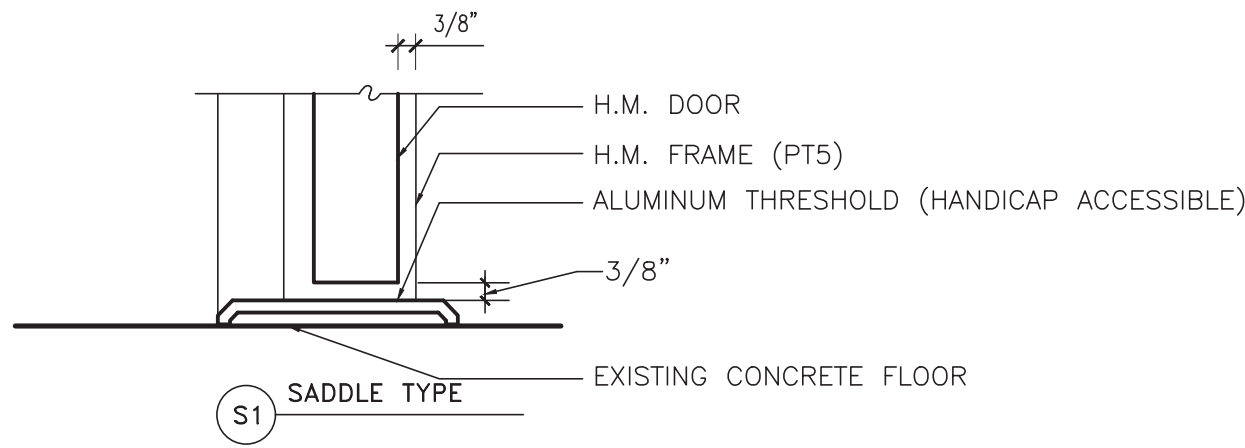

DOOR SADDLE DETAILS

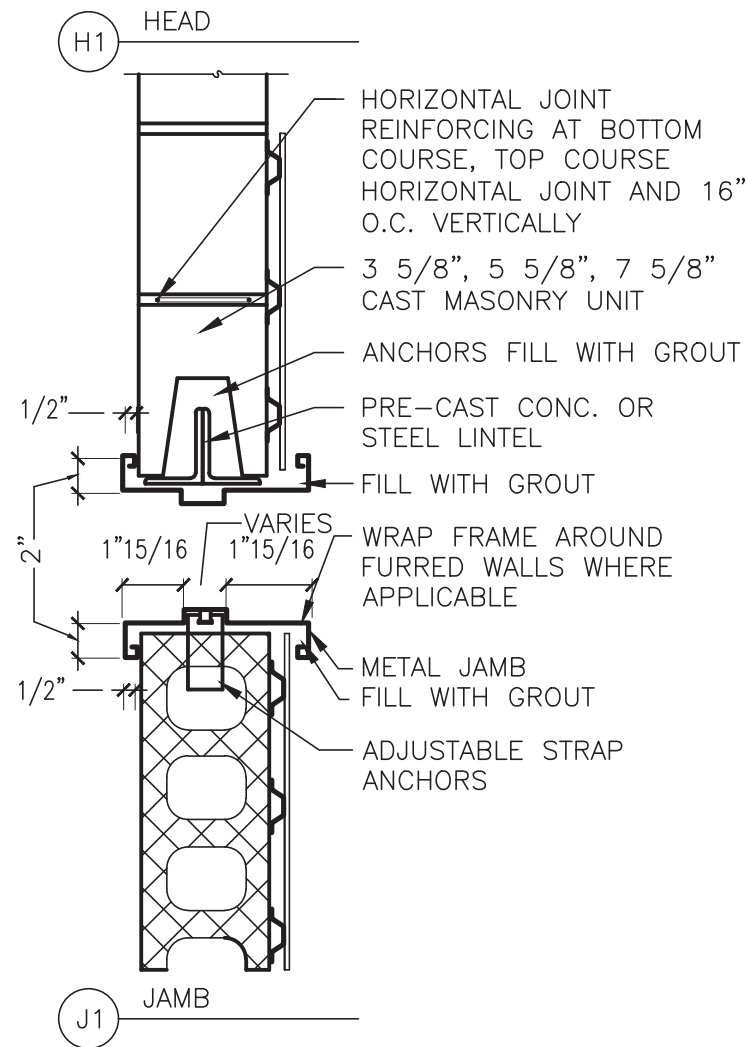

3 DOOR JAMB / HEAD DETAILS

SCALE: 1/2"=1'-0"

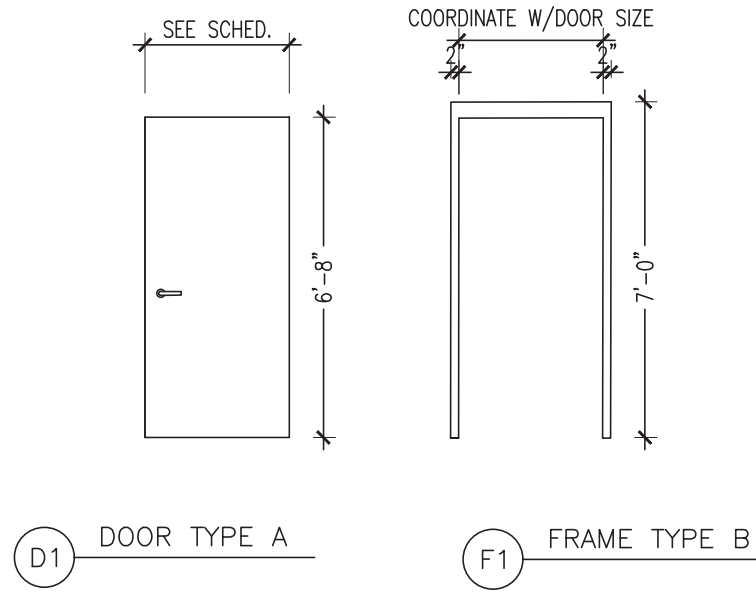

DOOR ELEVATIONS & FRAMES

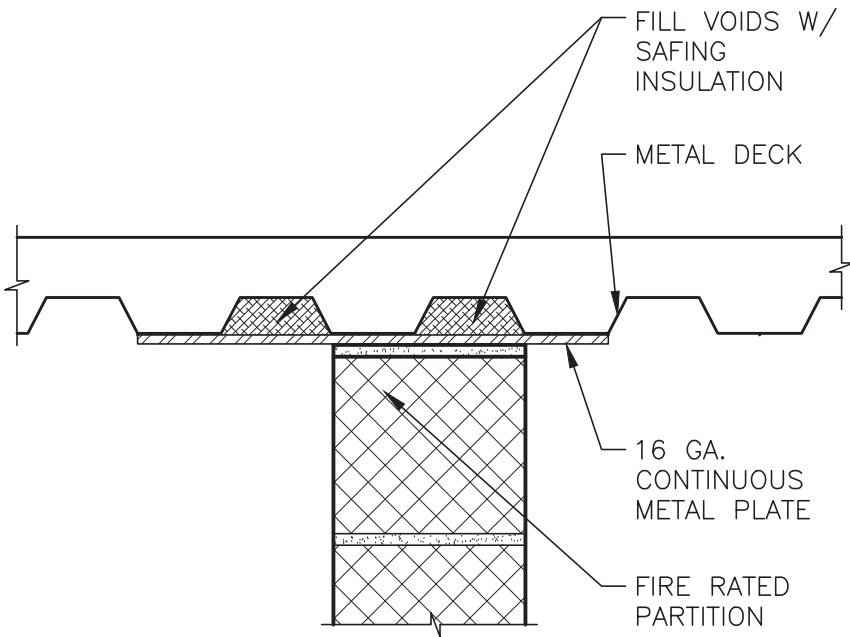

2 FIRE SAFING DETAIL

SCALE: 1/2"=1'-0"

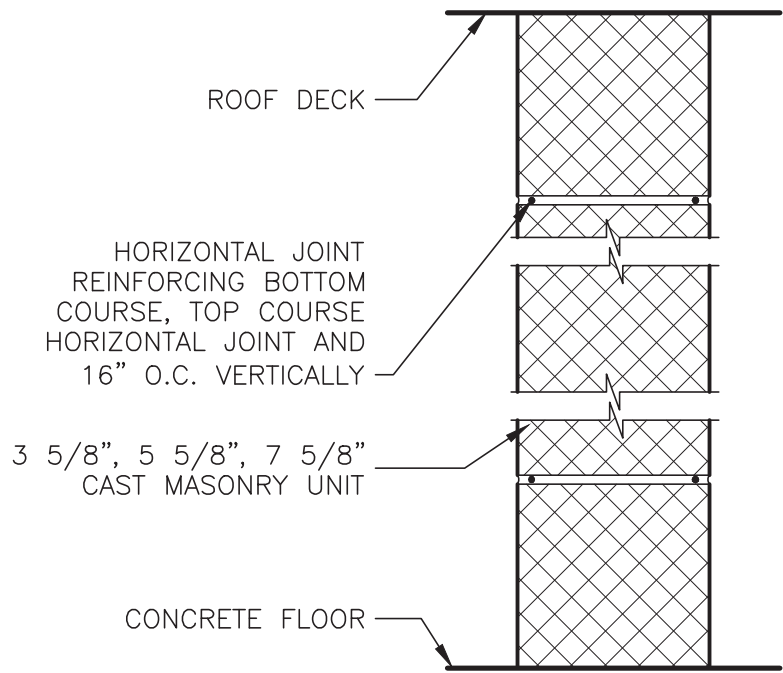

PARTITION TYPES

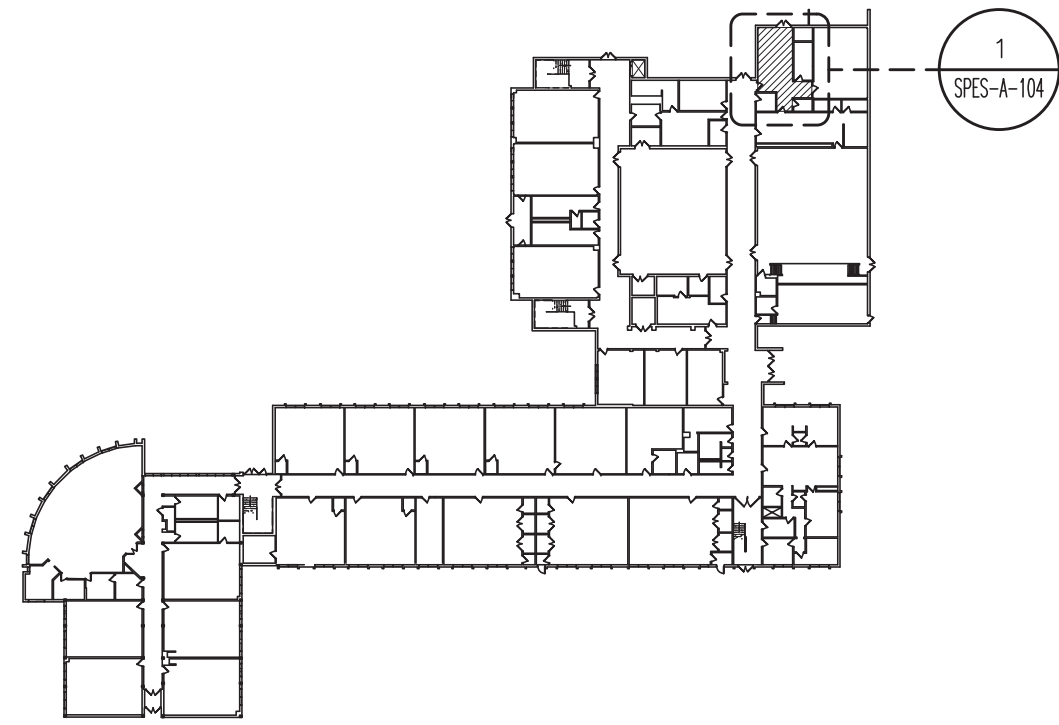

KEY PLAN

NEW DOOR:
(1) 4' X 6'-8"
1-3/4" HOLLOW METAL DOORS(D1)
WITH HOLLOW METAL FRAME
1.5 HR RATED
PTS

CONTINUOUS HINGES:
MARKAR (FM-300 EDGE MOUNT)

HEAVY DUTY LOCKSET:
BEST-7-PIN-SMALL FORMAT-CORMAX CORE
(1) ED4200 FR PANIC BAR

FR-08 (1) LCN 4110 DOOR CLOSER
ALUMINUM SADDLE THRESHOLD

PROVIDE PT1 AT ALL DISTURBED AREAS. COLOR TO MATCH
EXISTING. ALL NEW SURFACES TO RECEIVE PT1.

PREPARE AND PRIME NEW CMU WALL SURFACES WITH BLOCK
FILLER (BF) AS PER MANUFACTURER'S RECOMMENDATIONS. SEE
FINISH SCHEDULE

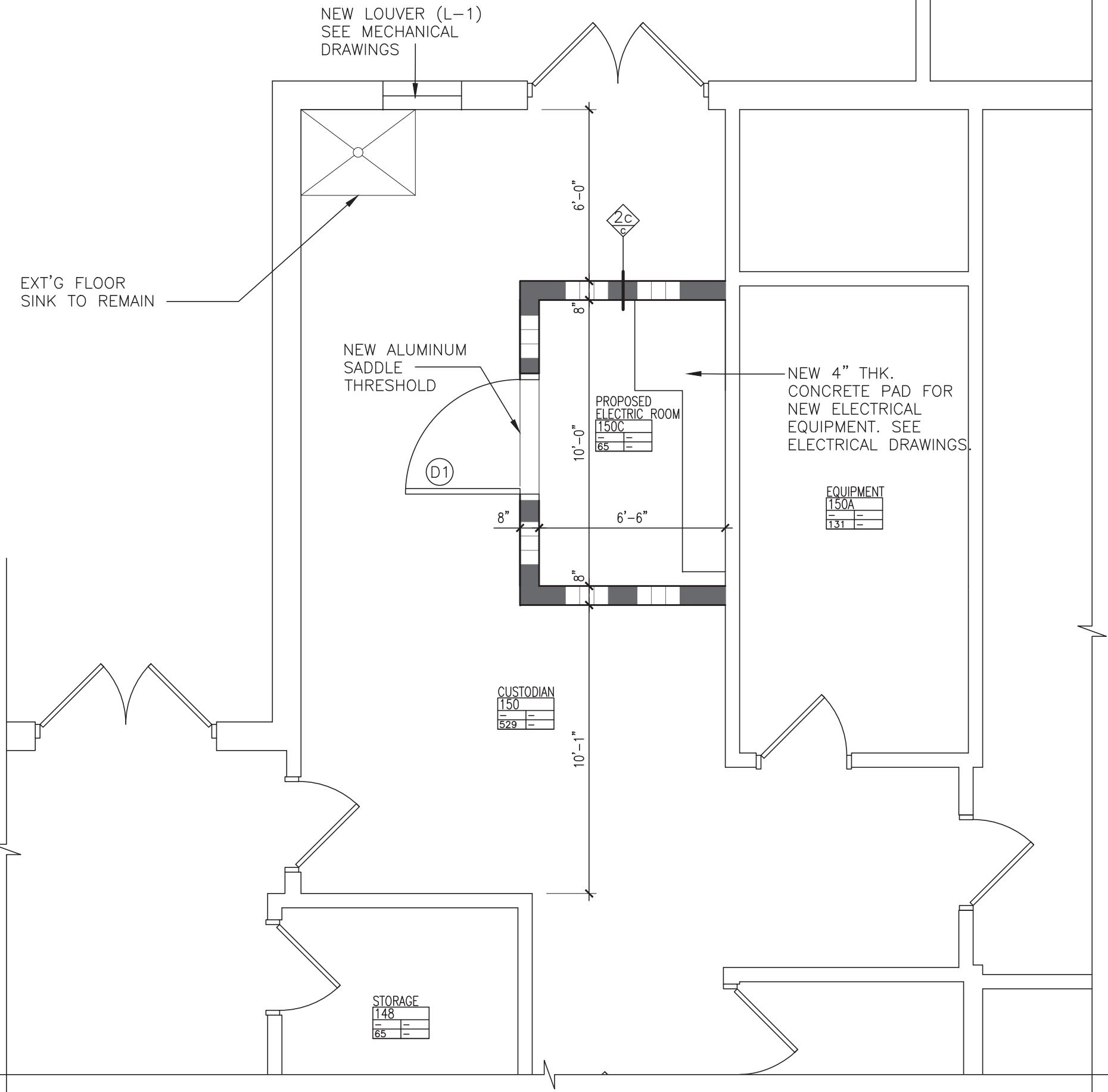

1 PROPOSED ELECTRICAL RM PLAN

SCALE: 1/4" = 1'-0"

No.	Date	Revisions
0	03-04-25	BIDDING DOCUMENTS

REG. EXP DATE: 12-31-25

Drawn by	JR
Checked by	MS/JC
Project No.	43040
Scale	AS NOTED
Date	03-18-24

Mechanical & Electrical Engineer:	GREENMAN PEDERSEN INC 400 BELLA BOULEVARD MONTEBELLA, NY 10901
Structural Engineer:	GREENMAN PEDERSEN INC 400 BELLA BOULEVARD MONTEBELLA, NY 10901

UNIVENT REPLACEMENT AT STONY POINT, THIELS AND WEST HAVERSTRAW ELEMENTARY SCHOOL
SPES SED# 50-02-01-08-0-014-012 YES SED# 50-02-01-06-0-025-018 WHES SED# 50-02-01-06-0-024-015
7 TURNER DRIVE STONY POINT, NY 10980

HSA
MICHAEL SHILALE ARCHITECTS, L.L.P. 140 Park Avenue New York, NY 10022 Tel 945-705-6200 info@hshale.com

Proposed Electrical Room Plan
Drawing No. SPES-A-104

<div><div>A40</div><div>VOID.</div></div>	<div><div>A45</div><div>NEW RTU ABOVE TO INFILL EXISTING SKYLIGHT OPENING. SEE PLANS SPES-A-103, SPES-S-101, AND SPES-M-106.</div></div>
<div><div>A41</div><div>VOID</div></div>	
<div><div>A42</div><div>INSTALL NEW 2X2 SUSPENDED ACT-1 CEILING. NEW CEILING HEIGHT TO MATCH EXISTING.</div></div>	
<div><div>A43</div><div>INSTALL NEW 2X2 RECESSED LIGHTING IN NEW CEILING GRID.</div></div>	
<div><div>A44</div><div>BASE BID: MODIFY AND REINSTALL EXISTING ACT CEILING/CEILING, CEILING LIGHTS FOR NEW HVAC EQUIPMENT AND REFRIGERANT PIPING AS REQUIRED. ALTERNATE-100: REPLACE EXISTING CEILING/CEILING TILE, GRID AND LIGHTING WITH NEW ACT-1 AND LIGHTING</div></div>	
KEY NOTES	

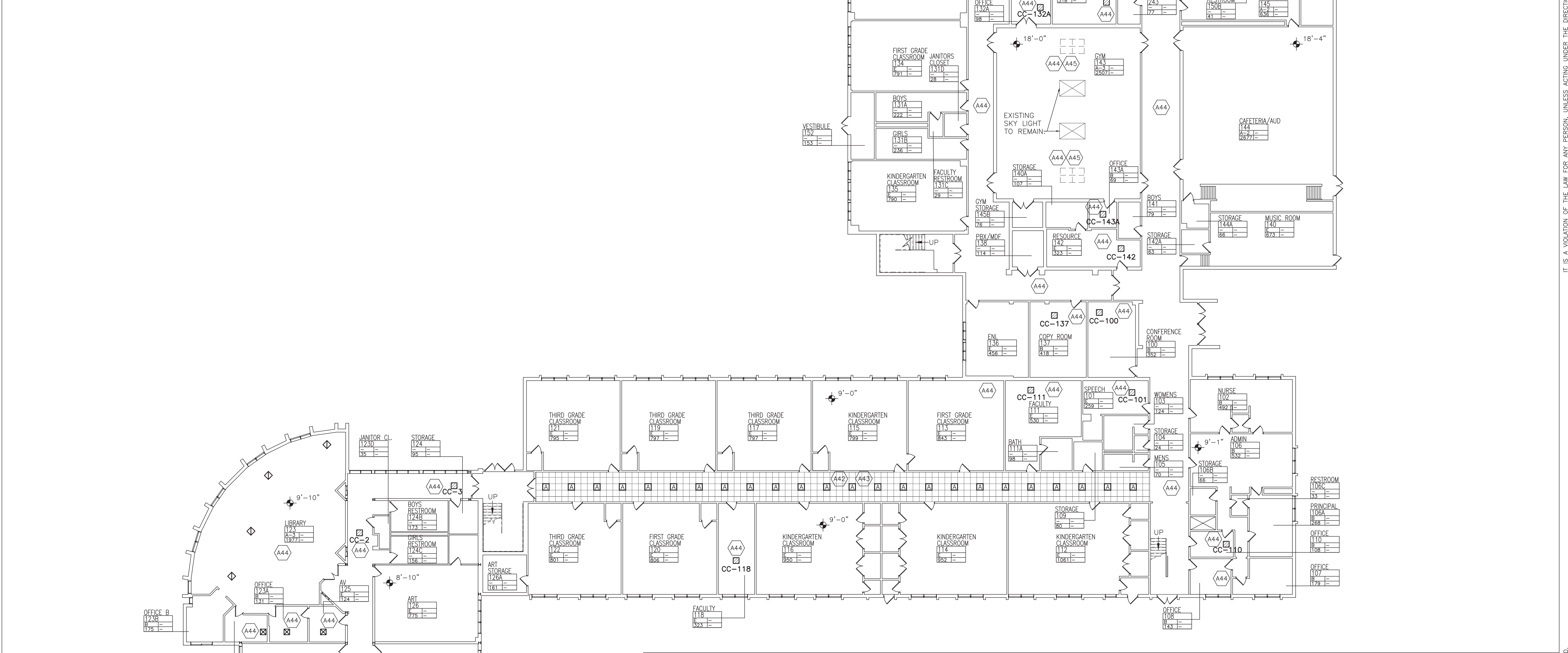

1

PROPOSED FIRST FLOOR REFLECTED CEILING PLAN
SCALE: 1"=16'-0"



PLAN NORTH

1. CONTRACTOR SHALL BE REQUIRED TO CORE DRILL ALL HOLES IN WALLS, FLOORS AND CEILINGS TO FACILITATE NEW LINESETS, ELECTRICAL CONDUITS AND CONDENSATE LINES.
2. EXT'D CLG. TILE SHALL BE REMOVED AS REQ'D. TO ALLOW INSTALLATION AND REMOVAL OF HVAC DEVICES, LINESETS, AND ELECTRICAL. AS REQ'D FOR THIS WORK. REINSTALLATION OF ALL CLG'S AS REQ'D. COORDINATE WITH MECHANICAL DRAWINGS.
3. FIRE ALARM DEVICES, SECURITY CAMERA, AND OTHER CEILING MOUNTED DEVICES TO BE REMOVED, TEMPORARILY STORED AND RE-INSTALLED AS REQ'D.

—

EXISTING THROUGH WALL LOUVER

☒

SUPPLY REGISTER

☒

EXISTING SUPPLY REGISTER

NEW UNIT VENT
UV-00

NEW FAN COIL UNIT
FC-00

NEW CEILING CASSETTE
CC-00

NEW RELIEF VENT
ENCLOSURE

2' x 2' SUSPENDED CLG
GRID

2' x 2' RECESSED LIGHT

RETURN

CEILING ACCESS PANEL

X'-X" CEILING ELEVATION

EXHAUST

LEGEND

0 1/2 1

IF THIS BAR DOES NOT MEASURE 1", THEN DRAWING IS NOT TO FULL SCALE

IT IS A VIOLATION OF THE LAW FOR ANY PERSON, UNLESS ACTING UNDER THE DIRECTION OF A LICENSED ARCHITECT, TO ALTER AN ITEM IN ANY WAY.

Drawn by
JR/SP/OG

Checked by
MS/JC

Project No.
43041

Scale
AS NOTED

Date
03-18-24

Mechanical & Electrical Engineer

GREENMAN PEDERSEN, INC
400 BELLA BOULEVARD
MONTEBELLO, NY 10901

Structural Engineer

GREENMAN PEDERSEN, INC
400 BELLA BOULEVARD
MONTEBELLO, NY 10901

UNIVENT REPLACEMENT AT
STONY POINT, THIELLS
AND WEST HAVERSTRAW
ELEMENTARY SCHOOL

SPES SED# 50-02-01-06-0-014-012
TES SED# 50-02-01-06-0-025-018
WHES SED# 50-02-01-06-0-024-015
7 GURNEE DRIVE
STONY POINT, NY 10980

COUNTY OF ROCKLAND



MICHAEL SHILALE ARCHITECTS, L.L.P.
140 Park Avenue New City, NY 10956 Tel 845-708-9200
www.mshlak.com

Drawing Title
PROPOSED
FIRST FLOOR
RCP

Drawing No.
SPES-A-401

0 03-04-25

BIDDING DOCUMENTS

No. Date Revisions

REG. EXP DATE: 12-31-25

A40

VOID.

A41

VOID

A42

INSTALL NEW 2X2 SUSPENDED ACT-1 CEILING. NEW CEILING HEIGHT TO MATCH EXISTING.

A43

INSTALL NEW 2X2 RECESSED LIGHTING IN NEW CEILING GRID.

A44

BASE BID: MODIFY AND REINSTALL EXISTING ACT CEILING/CEILING, CEILING LIGHTS FOR NEW HVAC EQUIPMENT AND REFRIGERANT PIPING AS REQUIRED.
ALTERNATE-100: REPLACE EXISTING CEILING/CEILING TILE, GRID AND LIGHTING WITH NEW ACT-1 AND LIGHTING

A45

NEW RTU ABOVE TO INFILL EXISTING SKYLIGHT OPENING. SEE PLANS SPES-A-103, SPES-S-101, AND SPES-M-106.

KEY NOTES

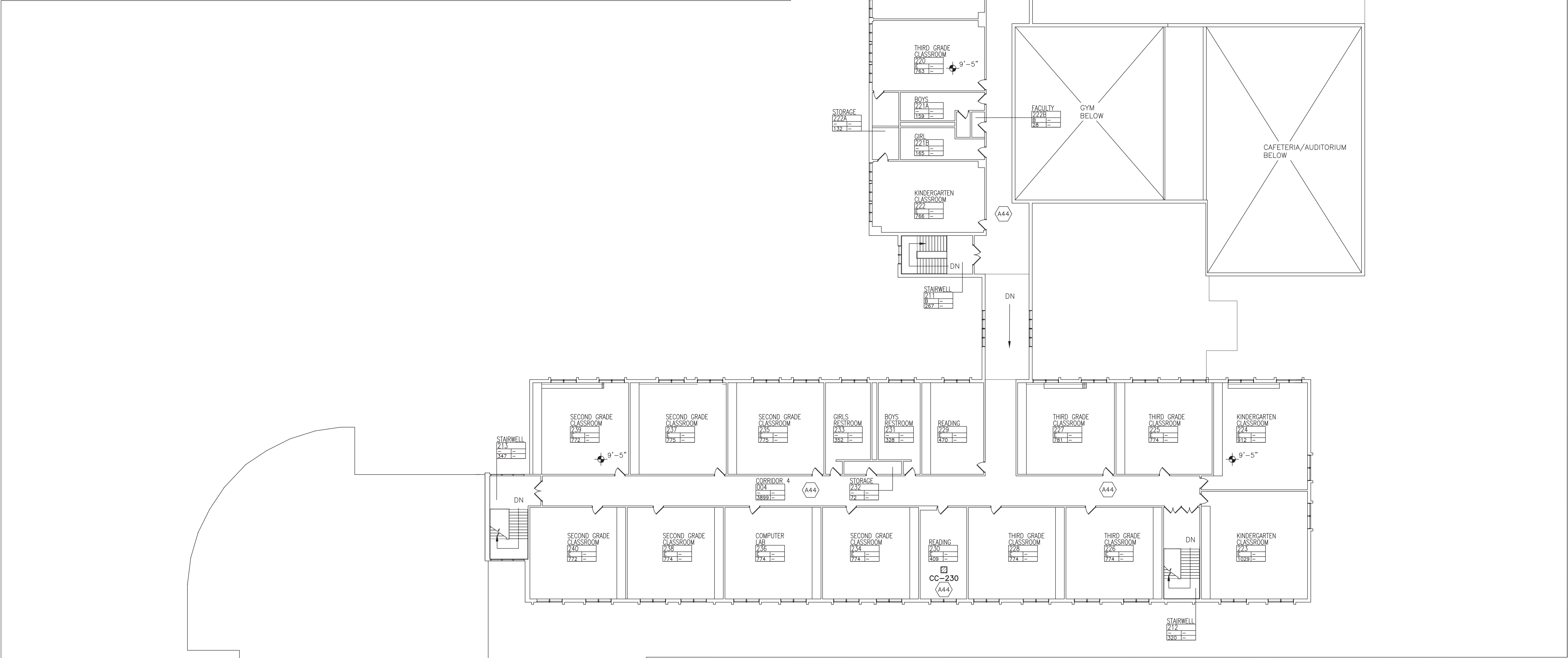

1

PROPOSED SECOND FLOOR REFLECTED CEILING PLAN

SCALE: 1/16"=1'-0"

PLAN NORTH

1. CONTRACTOR SHALL BE REQUIRED TO CORE DRILL ALL HOLES IN WALLS, FLOORS AND CEILINGS TO FACILITATE NEW LINESETS, ELECTRICAL CONDUITS AND CONDENSATE LINES.

2. EXT'G CLG. TILE SHALL BE REMOVED AS REQ'D. TO ALLOW INSTALLATION AND REMOVAL OF HVAC DEVICES, LINESETS, AND ELECTRICAL, AS REQ'D FOR THIS WORK. REINSTALLATION OF ALL CLG'S AS REQ'D. COORDINATE WITH MECHANICAL DRAWINGS.

3. FIRE ALARM DEVICES, SECURITY CAMERA, AND OTHER CEILING MOUNTED DEVICES TO BE REMOVED, TEMPORARILY STORED AND RE-INSTALLED AS REQ'D.

GENERAL NOTES

—

EXISTING THROUGH WALL LOUVER

☒

SUPPLY REGISTER

☒

EXISTING SUPPLY REGISTER

NEW UNIT VENT
UV-00

NEW FAN COIL UNIT
FC-00

☒

NEW CEILING CASSETTE
CC-00

RA

NEW RELIEF VENT ENCLOSURE

2' x 2' SUSPENDED CLG GRID

A

2' x 2' RECESSED LIGHT

RETURN

CEILING ACCESS PANEL

X'-X"

CEILING ELEVATION

EXHAUST

LEGEND

0

1/2

1

IF THIS BAR DOES NOT MEASURE 1" THEN DRAWING IS NOT TO FULL SCALE

IT IS A VIOLATION OF THE LAW FOR ANY PERSON, UNLESS ACTING UNDER THE DIRECTION OF A LICENSED ARCHITECT, TO ALTER AN ITEM IN ANY WAY.

Drawn by
JR/SP/CG

Checked by
MS/JC

Project No.
43041

Scale
AS NOTED

Date
03-18-24

GREENMAN PEDERSEN, INC
400 BELLA BOULEVARD
MONTEBELLO, NY 10901

Mechanical & Electrical Engineer:

GREENMAN PEDERSEN, INC
400 BELLA BOULEVARD
MONTEBELLO, NY 10901

Structural Engineer:

UNIVENT REPLACEMENT AT
STONY POINT, THIELLS
AND WEST HAVERSTRAW
ELEMENTARY SCHOOL

SPES SED# 50-02-01-08-0-014-012
YES SED# 50-02-01-06-0-025-018
WHES SED# 50-02-01-06-0-024-015
7 GURNE DRIVE
STONY POINT, NY 10980
COUNTY OF ROCKLAND

140 Park Avenue
New York, NY 10022
Tel 945-706-6200
info@hshale.com

hshale

hshale

Michael Shilale Architects, L.L.P.

140 Park Avenue
New York, NY 10022
Tel 945-706-6200
info@hshale.com

© COPYRIGHT, MICHAEL SHILALE ARCHITECTS LLP. ALL RIGHTS RESERVED.

Drawing Title
PROPOSED
SECOND FLOOR
RCP PLAN

Drawing No.
SPES-A-402