

## SUBMITTAL REVIEW



**CLIENT NAME:** Vails Gate Fire Department  
**PROJECT TITLE:** Vails Gate FD - New Firehouse  
**SUBMITTAL No.:** 221005-5.1 **H2M PROJECT No.:** VGFD2001  
**SUBMITTAL NAME:** Below Slab Plumbing SD (Phase 2) For Record

SUBMITTAL REVIEW	
REVIEW IS FOR GENERAL COMPLIANCE WITH CONTRACT DOCUMENTS. NO RESPONSIBILITY IS ASSUMED FOR CORRECTNESS OF DIMENSIONS OR DETAILS	
<input checked="" type="checkbox"/> NO EXCEPTIONS TAKEN	<input type="checkbox"/> SUBMIT SPECIFIED ITEM
<input type="checkbox"/> MAKE CORRECTIONS NOTED (RESUBMISSION NOT REQUIRED)	<input type="checkbox"/> NO ACTION TAKEN (REVIEW IS THE RESPONSIBILITY OF ANOTHER PARTY)
<input type="checkbox"/> REVISE & RESUBMIT	<input type="checkbox"/> NO ACTION TAKEN (THIS SUBMITTAL IS NOT REQUIRED BY THE CONTRACT)
<input type="checkbox"/> REJECTED - SEE REMARKS	<input type="checkbox"/> RECEIVED FOR RECORD
<p>Corrections or comments made on the shop drawings during this review do not relieve contractor from compliance with requirements of the drawings and specifications. This check is only for review of general conformance with the design concept of the project and general compliance with the information given in the contract documents. The contractor is responsible for: confirming and correlating all quantities and dimensions; selecting fabrication processes and techniques of construction; coordinating their work with that of all other trades; and performing the work in a safe and satisfactory manner.</p> <p><b>H2M architects + engineers</b></p> <p>Date: 06/09/2023 By: KJE</p> <p>Rev.: 2020-05-20</p>	

### Comments:

--

CONTRACTOR'S COMPANY NAME  
ADDRESS

**SUBMISSION TRANSMITTAL FORM**  
**CLIENT NAME:** Vails Gate Fire District  
**PROJECT TITLE:** VGFD2001-New Firehouse

**H2M PROJECT NO.:** VGFD2001

Product, Item, or System Submitted:	Below Slab Plumbing Shop Drawings (Phase 2) FOR RECORD		
Submission Date:	5/22/2023	Submission Log No.:	221005.1
Specification Section:	221005	Paragraph Reference:	
Contract Drawing Reference(s):			
Manufacturer's Name:			
Manufacturer's Mailing Address:			
Manufacturer's Contact Information:	Name	( ) Tel. no.	Email
Supplier's Name:	Joseph Lombardo Plumbing & Heating		
Supplier's Mailing Address:			
Supplier's Contact Information:	Name	( ) Tel. no.	Email
This item is a substitution for the specified item:	<input checked="" type="checkbox"/> No	<input type="checkbox"/> Yes	
<p><b>KEY CONSTRUCTION SERVICES, LLC</b></p> <p><b>Project No: VGFD2001</b></p> <p><small>Reviewed for General Acceptance Only. This review does not relieve the Subcontractors or Suppliers of responsibility for making the work conform to the requirements of the contract. The Subcontractor and Suppliers are responsible for all dimensions, correct fabrication and accurate fit with the work of other trades.</small></p> <p><u>SUBJECT TO ARCHITECT AND OR ENGINEER APPROVAL</u></p> <p><b>Signed</b> <i>Joseph Manfredi</i> (PM) <b>Date:</b> 5/22/2023</p> <p>Contractor's Approval Stamp with Signature &amp; Date</p>		<p><u>Contractor's Brief Comments or Remarks</u> (attach separate letter as needed):</p> <p>By making this submission, we represent that we have determined and verified all field measurements and dimensions, field construction criteria, site and building constraints in terms of limitations in moving the item into the enclosed space, materials, catalog and model numbers and similar data and that we have checked and coordinated this submission with other work at or adjacent to the installed location in accordance with the requirements contained in the Contract Documents.</p>	

END OF SECTION 013300

# Joe Lombardo

## Plumbing & Heating of Rockland, Inc.

321 Spook Rock Road  
Suffern, NY 10901  
Ph. 845-357-6537 Fx 845-357-8529  
E: [info@josephlombardo.com](mailto:info@josephlombardo.com)  
Website: [www.josephlombardo.com](http://www.josephlombardo.com)

Rockland Cty. Plumbing #1000      Rockland Cty. Cooling # 1468  
Westchester Cty. Plumbing #460      New Jersey State Plumbing #12702

TO: Key Construction  
4246 Albany Post Rd. Suite 1  
Hyde Park, NY 12538  
\_\_\_\_\_

## LETTER OF TRANSMITTAL

DATE: <b>5-22-23</b>	JOB NO.
ATTENTION: <b>Joe Manfredi</b>	
RE: Vails Gate Firehouse	

WE ARE SENDING YOU ☐ Attached ☐ Under separate cover via \_\_\_\_\_ the following items:

☐ Shop Drawings      ☐ Prints      ☐ Plans      ☐ Samples      ☐ Specifications  
☐ Copy of letter      ☐ Change order      ☐ \_\_\_\_\_

EMAIL	DATE	No.	DESCRIPTION
1	5-22-23	220000	PLUMBING PHASE 2 BELOW SLAB SHOP DWG REVISION # 2

THESE ARE TRANSMITTED as checked below:

☐ For approval      ☐ No Exceptions Taken      ☐ Resubmit \_\_\_\_\_ copies for review  
☐ For your use      ☐ Make Corrections Noted      ☐ Submit \_\_\_\_\_ copies for distribution  
☐ As requested      ☐ Rejected      ☐ Return \_\_\_\_\_ corrected prints  
☐ For review and comment      ☐ \_\_\_\_\_  
☐ FOR BIDS DUE \_\_\_\_\_ 20 \_\_\_\_ ☐ PRINTS RETURNED AFTER LOAN TO US

COPY TO: Joe Manfredi

SIGNED: Ronald J. Lombardo

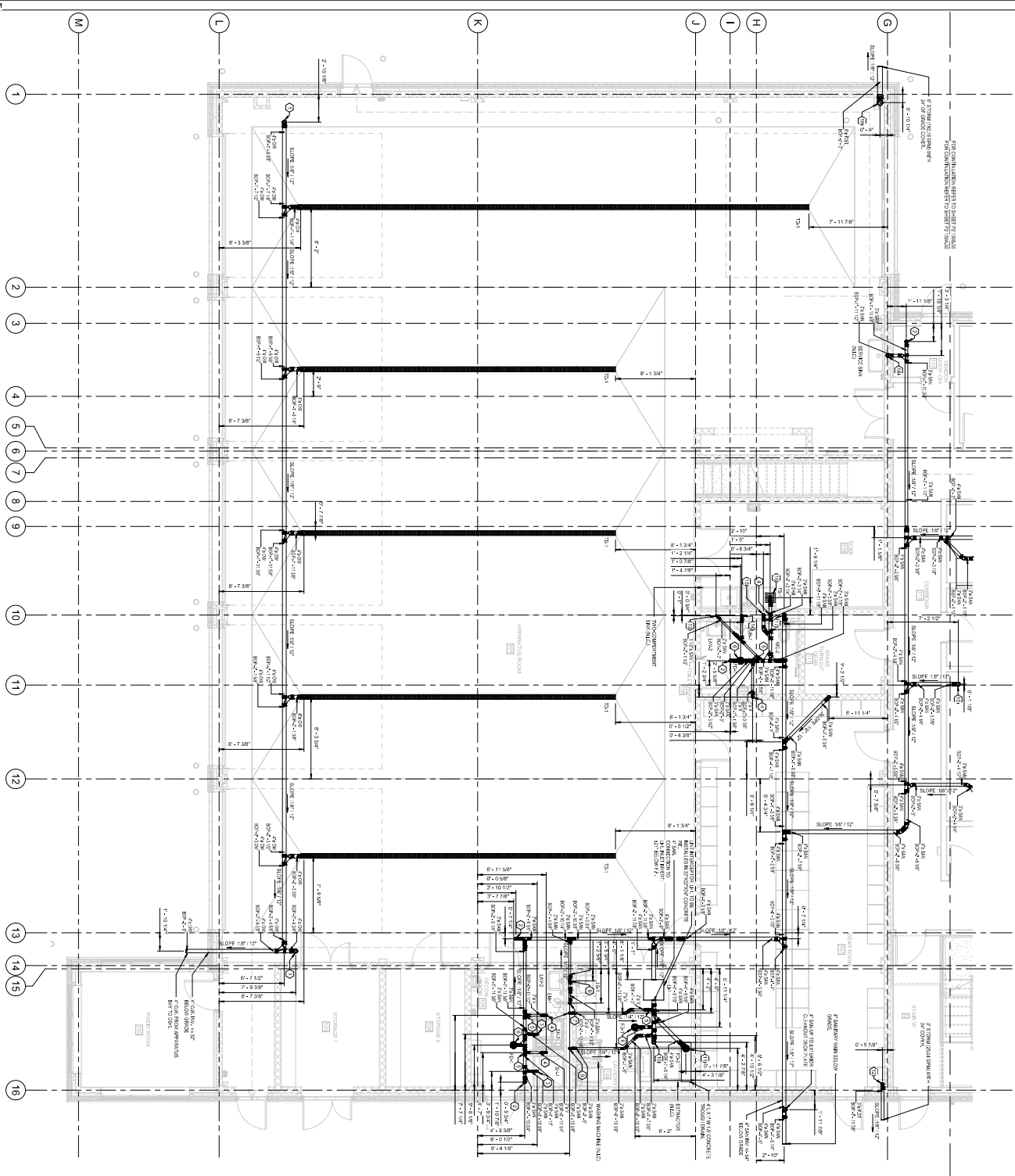
[illegible][illegible]

PLUMBING KEYNOTES:-	
KEY NOTE	REMARKS TO EXIST
①	2" DIA UP TO 1000.
②	3" DIA UP TO 1000.
③	4" DIA DIA UP TO 1000.
④	7" DIA.
⑤	7" DIA.
⑥	7" DIA.
⑦	3" DIA UP TO 1000.
⑧	4" DIA DIA UP TO 1000.
⑨	2" DIA UP TO 1000 AND DIA.
⑩	2" DIA UP TO 1000 AND DIA.
⑪	2" DIA UP TO 1000 AND DIA.
⑫	2" DIA UP TO 1000.
⑬	2" DIA UP TO 1000.
⑭	2" DIA UP TO 1000.
⑮	2" DIA UP TO 1000.
⑯	2" DIA UP TO 1000.
⑰	2" DIA UP TO 1000.
⑱	2" DIA UP TO 1000.
⑲	2" DIA UP TO 1000.
⑳	2" DIA UP TO 1000.
㉑	2" DIA UP TO 1000.
㉒	2" DIA UP TO 1000.
㉓	2" DIA UP TO 1000.
㉔	2" DIA UP TO 1000.
㉕	2" DIA UP TO 1000.
㉖	2" DIA UP TO 1000.
㉗	2" DIA UP TO 1000.
㉘	2" DIA UP TO 1000.
㉙	2" DIA UP TO 1000.
㉚	2" DIA UP TO 1000.
㉛	2" DIA UP TO 1000.
㉜	2" DIA UP TO 1000.
㉝	2" DIA UP TO 1000.
㉞	2" DIA UP TO 1000.
㉟	2" DIA UP TO 1000.
㊱	2" DIA UP TO 1000.
㊲	2" DIA UP TO 1000.
㊳	2" DIA UP TO 1000.
㊴	2" DIA UP TO 1000.
㊵	2" DIA UP TO 1000.
㊶	2" DIA UP TO 1000.
㊷	2" DIA UP TO 1000.
㊸	2" DIA UP TO 1000.
㊹	2" DIA UP TO 1000.
㊺	2" DIA UP TO 1000.
㊻	2" DIA UP TO 1000.
㊼	2" DIA UP TO 1000.
㊽	2" DIA UP TO 1000.
㊾	2" DIA UP TO 1000.
㊿	2" DIA UP TO 1000.

PLUMBING KEYNOTES:-	
KEY NOTE	REMARKS TO EXIST
①	2" DIA UP TO 1000.
②	3" DIA UP TO 1000.
③	4" DIA DIA UP TO 1000.
④	7" DIA.
⑤	7" DIA.
⑥	7" DIA.
⑦	3" DIA UP TO 1000.
⑧	4" DIA DIA UP TO 1000.
⑨	2" DIA UP TO 1000 AND DIA.
⑩	2" DIA UP TO 1000 AND DIA.
⑪	2" DIA UP TO 1000 AND DIA.
⑫	2" DIA UP TO 1000.
⑬	2" DIA UP TO 1000.
⑭	2" DIA UP TO 1000.
⑮	2" DIA UP TO 1000.
⑯	2" DIA UP TO 1000.
⑰	2" DIA UP TO 1000.
⑱	2" DIA UP TO 1000.
⑲	2" DIA UP TO 1000.
⑳	2" DIA UP TO 1000.
㉑	2" DIA UP TO 1000.
㉒	2" DIA UP TO 1000.
㉓	2" DIA UP TO 1000.
㉔	2" DIA UP TO 1000.
㉕	2" DIA UP TO 1000.
㉖	2" DIA UP TO 1000.
㉗	2" DIA UP TO 1000.
㉘	2" DIA UP TO 1000.
㉙	2" DIA UP TO 1000.
㉚	2" DIA UP TO 1000.
㉛	2" DIA UP TO 1000.
㉜	2" DIA UP TO 1000.
㉝	2" DIA UP TO 1000.
㉞	2" DIA UP TO 1000.
㉟	2" DIA UP TO 1000.
㊱	2" DIA UP TO 1000.
㊲	2" DIA UP TO 1000.
㊳	2" DIA UP TO 1000.
㊴	2" DIA UP TO 1000.
㊵	2" DIA UP TO 1000.
㊶	2" DIA UP TO 1000.
㊷	2" DIA UP TO 1000.
㊸	2" DIA UP TO 1000.
㊹	2" DIA UP TO 1000.
㊺	2" DIA UP TO 1000.
㊻	2" DIA UP TO 1000.
㊼	2" DIA UP TO 1000.
㊽	2" DIA UP TO 1000.
㊾	2" DIA UP TO 1000.
㊿	2" DIA UP TO 1000.

**BIM SERVICES**  
Cultivating Consulting Companies

7703 N. Lamar Blvd. Suite-6  
Austin, TX-78752  
Phone: +1 (512) 640-3304

**Email:** [info@BIMservices.nl](mailto:info@BIMservices.nl)  
**Web:** <http://BIMservices.nl>

NO.	REVISIONS	DATE
		05/15/2023
---	---	---/---/---
---	---	---/---/---
---	---	---/---/---

NEW FIRE STATION  
(PHASE-2) SANITARY,  
VENT, AND STORM  
UNDERSLAB PART  
PLAN - AREA A

CRITKL Project No.

Designed By :

Checked by: \_\_\_\_\_

Drawings No. \_\_\_\_\_

P2130A

Scale: 1/4" =

---

**VAILS GATE  
FIRE DISTRICT**  
872 BLOOMING  
GROVE TURNPIKE  
NEW WINDSOR, NY  
12553



**BIM-CAD CONSULTANTS:**

**BIM SERVICES**  
CUBIM Consulting Corp.

7703 N. Lamar Blvd. Suite-6  
Austin, TX-78752  
Phone: +1 (512) 640-3304

**Email:** [info@BIMservices.nl](mailto:info@BIMservices.nl)  
**Web:** <http://BIMservices.nl>

DATE  
15/2023  
\_\_\_\_\_  
\_\_\_\_\_  
\_\_\_\_\_

	05/
	—
	—
	—

---

---

---

---

---

---

---

---

---

---

VISIONS

REV \_\_\_\_\_

---

---

---

---

---

---

---

---

---

---

10.	
1000	
1000	
1000	

NEW/ FINE STATION							
-------------------	--	--	--	--	--	--	--

NEW FIRE STATION  
PHASE-2) SANITA  
VENT AND STOR

UNDERSLAB PAF  
PLAN - AREA A

RTKL Project No.

Site :	05.18.
Assigned By :	

Checked By: \_\_\_\_\_

P2 130A

$$\frac{1}{4^k} =$$



