

SUBMITTAL REVIEW



CLIENT NAME: Vails Gate Fire Department
PROJECT TITLE: Vails Gate FD - New Firehouse
SUBMITTAL No.: 233113-4 **H2M PROJECT No.:** VGFD2001
SUBMITTAL NAME: Penetration SD (Phase 2)

SUBMITTAL REVIEW	
REVIEW IS FOR GENERAL COMPLIANCE WITH CONTRACT DOCUMENTS. NO RESPONSIBILITY IS ASSUMED FOR CORRECTNESS OF DIMENSIONS OR DETAILS	
<input checked="" type="checkbox"/> NO EXCEPTIONS TAKEN	<input type="checkbox"/> SUBMIT SPECIFIED ITEM
<input type="checkbox"/> MAKE CORRECTIONS NOTED (RESUBMISSION NOT REQUIRED)	<input type="checkbox"/> NO ACTION TAKEN (REVIEW IS THE RESPONSIBILITY OF ANOTHER PARTY)
<input type="checkbox"/> REVISE & RESUBMIT	<input type="checkbox"/> NO ACTION TAKEN (THIS SUBMITTAL IS NOT REQUIRED BY THE CONTRACT)
<input type="checkbox"/> REJECTED - SEE REMARKS	<input type="checkbox"/> RECEIVED FOR RECORD
<p>Corrections or comments made on the shop drawings during this review do not relieve contractor from compliance with requirements of the drawings and specifications. This check is only for review of general conformance with the design concept of the project and general compliance with the information given in the contract documents. The contractor is responsible for: confirming and correlating all quantities and dimensions; selecting fabrication processes and techniques of construction; coordinating their work with that of all other trades; and performing the work in a safe and satisfactory manner.</p> <p>H2M architects + engineers</p> <p>Date: 04/29/2024 By: MJV</p> <p>Rev.: 2020-05-20</p>	

Comments:

See notes in blue below.

Coordinate with other trades.

CONTRACTOR'S COMPANY NAME
ADDRESS

SUBMISSION TRANSMITTAL FORM
CLIENT NAME: Vails Gate Fire District
PROJECT TITLE: VGFD2001-New Firehouse

H2M PROJECT NO.: VGFD2001

Product, Item, or System Submitted:	Sheetmetal Penetrations Shop Drawings (Phase 2)		
Submission Date:	4/22/24	Submission Log No.:	233113-4
Specification Section:	233113	Paragraph Reference:	---
Contract Drawing Reference(s):			
Manufacturer's Name:			
Manufacturer's Mailing Address:			
Manufacturer's Contact Information:	Name	() Tel. no.	Email
Supplier's Name:	Joseph Lombardo Plumbing & Heating		
Supplier's Mailing Address:			
Supplier's Contact Information:	Name	() Tel. no.	Email
This item is a substitution for the specified item:	<input checked="" type="checkbox"/> No	<input type="checkbox"/> Yes	
<p>KEY CONSTRUCTION SERVICES, LLC</p> <p>Project No: VGFD2001</p> <p><small>Reviewed for General Acceptance Only. This review does not relieve the Subcontractors or Suppliers of responsibility for making the work conform to the requirements of the contract. The Subcontractor and Suppliers are responsible for all dimensions, correct fabrication and accurate fit with the work of other trades.</small></p> <p><u>SUBJECT TO ARCHITECT AND OR ENGINEER APPROVAL</u></p> <p>Signed <i>Joseph Manfredi</i> (PM) Date: 4/22/24</p> <p>Contractor's Approval Stamp with Signature & Date</p>		<p><u>Contractor's Brief Comments or Remarks</u> (attach separate letter as needed):</p> <p>By making this submission, we represent that we have determined and verified all field measurements and dimensions, field construction criteria, site and building constraints in terms of limitations in moving the item into the enclosed space, materials, catalog and model numbers and similar data and that we have checked and coordinated this submission with other work at or adjacent to the installed location in accordance with the requirements contained in the Contract Documents.</p>	

END OF SECTION 013300

Joe Lombardo
Plumbing & Heating of Rockland, Inc.

321 Spook Rock Road
Suffern, NY 10901
Ph. 845-357-6537 Fx 845-357-8529
E: info@josephlombardo.com
Website: www.josephlombardo.com

Rockland Cty. Plumbing #1000 Rockland Cty. Cooling # 1468
Westchester Cty. Plumbing #460 New Jersey State Plumbing #12702

TO: Key Construction
4246 Albany Post Rd. Suite 1
Hyde Park, NY 12538

LETTER OF TRANSMITTAL

Form with fields: DATE: 4-22-24, JOB NO., ATTENTION: Joe Manfredi, RE: Vails Gate Firehouse

WE ARE SENDING YOU [] Attached [] Under separate cover via the following items:
[] Shop Drawings [] Prints [] Plans [] Samples [] Specifications
[] Copy of letter [] Change order []



Table with 4 columns: EMAIL, DATE, NO., DESCRIPTION. Row 1: 1, 4-22-24, 233113, Sheetmetal penetrations phase 2

THESE ARE TRANSMITTED as checked below:
[] For approval [] No Exceptions Taken [] Resubmit copies for review
[] For your use [] Make Corrections Noted [] Submit copies for distribution
[] As requested [] Rejected [] Return corrected prints
[] For review and comment []
[] FOR BIDS DUE 20 [] PRINTS RETURNED AFTER LOAN TO US

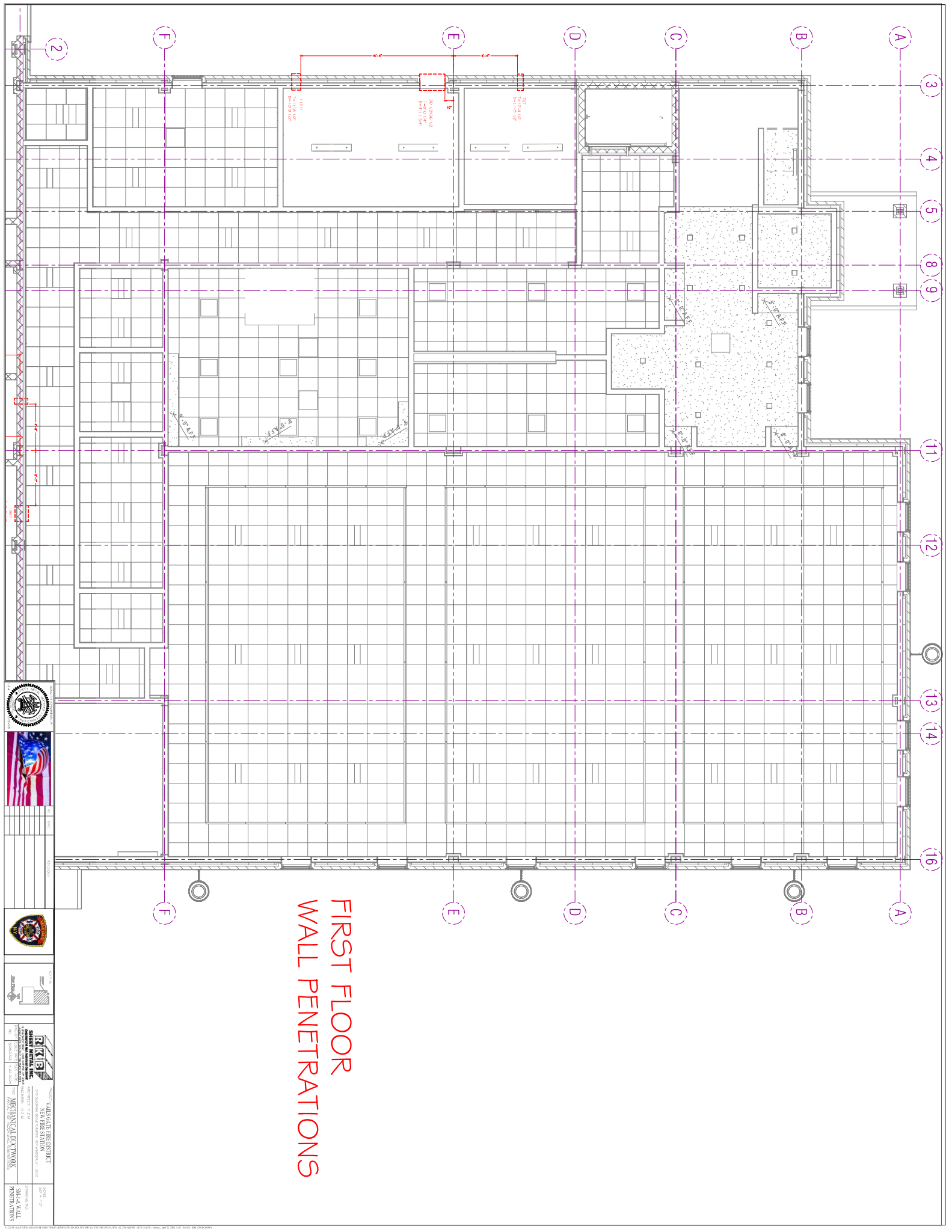





COPY TO: Joe Manfredi SIGNED: Ronald J. Lombardo



FIRST FLOOR
WALL PENETRATIONS



DATE	01/11/2024
PROJECT	VALUATION FIRE DISTRICT
NO.	0000
DESCRIPTION	WALL PENETRATIONS
DESIGNED BY	ARCHITECTURAL DIVISION
CHECKED BY	ARCHITECTURAL DIVISION
DATE	01/11/2024



VALUATION FIRE DISTRICT
WALL PENETRATIONS
01/11/2024
ARCHITECTURAL DIVISION

SCALE
1/8" = 1'-0"

SP-44 WALL
PENETRATIONS

SECOND FLOOR WALL PENETRATIONS

12'-0" x 8'-0" 12'-0" x 12'-0"

Typical Lower Detail

