

- LEGEND**
- INLET PROTECTION
 - SILTFENCE LINE
 - LIMIT OF DISTURBANCE
 - STOCKPILE
 - STABILIZED CONSTRUCTION ENTRANCE

MATCHLINE - SEE DWG NO. C-402 FOR CONTINUATION

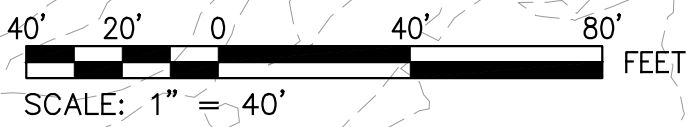

WARNING - IT IS A VIOLATION OF NEW YORK STATE EDUCATIONAL LAW, SECTION 7209.2, FOR ANY PERSON, UNLESS HE OR SHE IS ACTING UNDER THE DIRECTION OF A LICENSED PROFESSIONAL ENGINEER OR LAND SURVEYOR, TO ALTER THIS DOCUMENT IN ANY WAY. IF ALTERED, THE ALTERING PERSON SHALL COMPLY WITH THE REQUIREMENTS OF NEW YORK EDUCATIONAL LAW, SECTION 7209.2

COPYRIGHT © 2019, McLAREN ENGINEERING GROUP

STV 100 Years
STV Architects, P.C.
225 Park Avenue South
New York, NY 10003
(212) 777-4400 FAX: (212) 473-2780
www.stvinc.com

OLA Consulting Engineers
60 Broadway, Hawthorne,
New York 10522
914.747.2800
12 East 49th Street, 11th Fl.
New York, NY 10017
646.848.4110
ola.com

Gannett Fleming

IQ Imbiano-Quigley
Landscape Architects
31 Monmouth Ave., 7th Floor
White Plains, New York 10601
admin@iqlandscape.com
(914) 232-4090

PROJECT
**COUNTY OF ROCKLAND
CAPITAL PROJECT NO. 1307
HIGHWAY DEPARTMENT /
EMERGENCY OPERATIONS FACILITY**
COUNTY OF ROCKLAND, NEW YORK

McLaren ENGINEERING GROUP
M. G. McLaren Engineering
and Land Surveying P.C.
530 Chestnut Ridge Road, Woodcliff Lake, NJ 07677
T: 201.775.8000 F: 201.746.8522 www.mgmclaren.com



SHEET NAME
**SOIL EROSION AND
SEDIMENT CONTROL PLAN
(SHEET 3 OF 3)**

No.	DATE	REVISION	BY

PROJECT NO. 130439
SCALE AS NOTED
DATE OCTOBER 30, 2019
DRAWN BY ORR
CHECKED BY JMS
APPROVED BY

ISSUED FOR **BID SET**
DRAWING NO. **0.01.403**
21 of 377 SHS

FILE NAME: P:\Proj\130\130439\10_Dwg\CAD\01.501_Silt Erosion and Sediment Detailing.dwg PLOT TIME: Mon, 28 Oct 2019 - 11:25am LAST SAVE: Fri, 18 Oct 2019 - 5:31pm BY: JSpeer

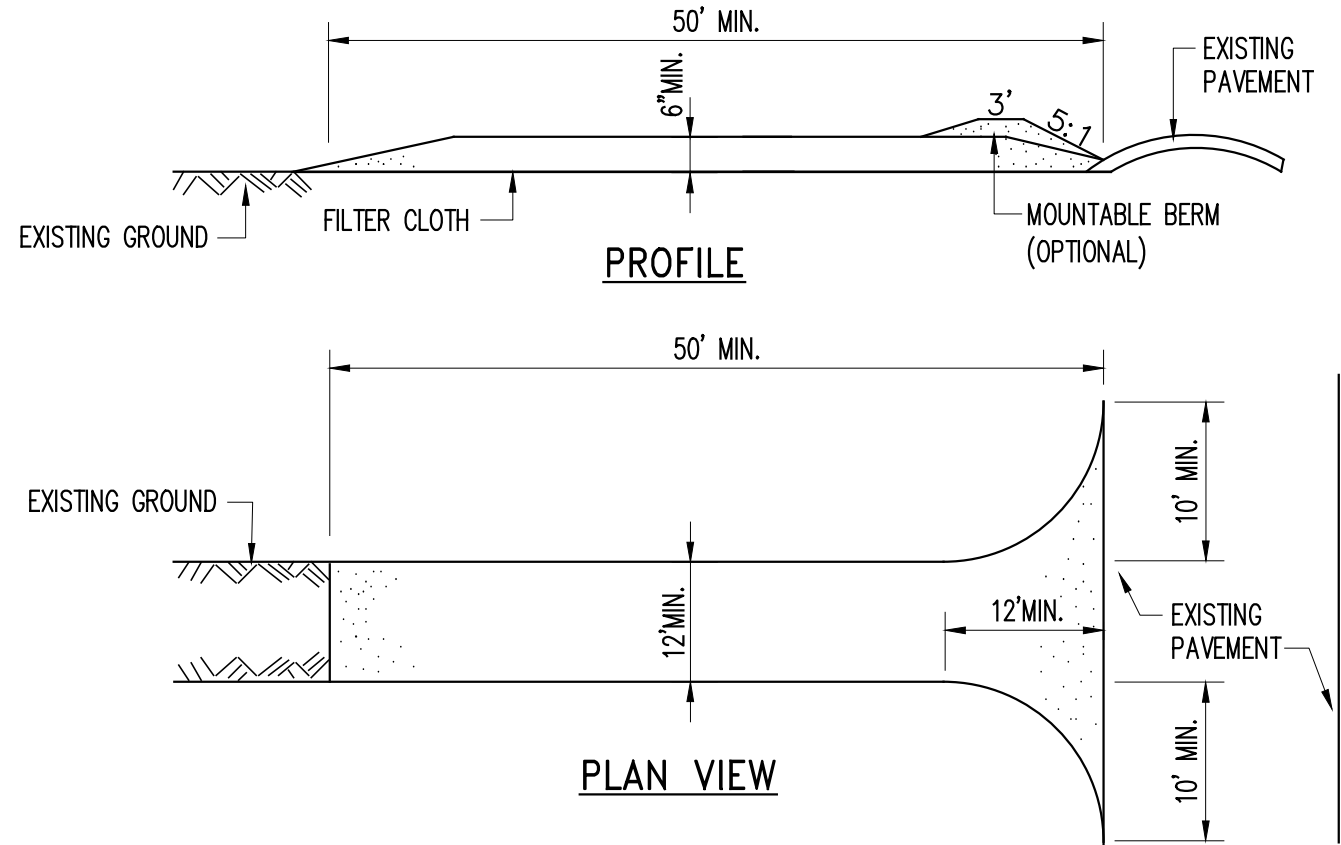

CONSTRUCTION SPECIFICATIONS

1. STONE SIZE - USE 2" STONE, OR RECLAIMED OR RECYCLED CONCRETE EQUIVALENT.
2. LENGTH - NOT LESS THAN 50 FEET (EXCEPT ON A SINGLE RESIDENCE LOT WHERE A 30 FOOT MINIMUM LENGTH WOULD APPLY).
3. THICKNESS - NOT LESS THAN SIX (6) INCHES.
4. WIDTH - TWELVE (12) FOOT MINIMUM, BUT NOT LESS THAN THE FULL WIDTH AT POINTS WHERE INGRESS OR EGRESS OCCURS.
5. FILTER CLOTH - WILL BE PLACED OVER THE ENTIRE AREA PRIOR TO PLACING OF STONE.
6. SURFACE WATER - ALL SURFACE WATER FLOWING OR DIVERTED TOWARD CONSTRUCTION ENTRANCES SHALL BE PIPED ACROSS THE ENTRANCE. IF PIPING IS IMPRACTICAL, A MOUNTABLE BERM WITH 5:1 SLOPES WILL BE PERMITTED.
7. MAINTENANCE - THE ENTRANCE SHALL BE MAINTAINED IN A CONDITION WHICH WILL PREVENT TRACKING OR FLOWING OF SEDIMENT ONTO PUBLIC RIGHTS-OF-WAY, ALL SEDIMENT SPILLED, DROPPED, WASHED OR TRACTED ONTO PUBLIC RIGHTS-OF-WAY MUST BE REMOVED IMMEDIATELY.
8. IF WASHING IS USED, IT SHALL BE DONE ON A AREA STABILIZED WITH STONE AND WHICH DRAINS INTO AN APPROVED SEDIMENT TRAPPING DEVICE.
9. PERIODIC INSPECTION AND NEEDED MAINTENANCE SHALL BE PROVIDED AFTER EACH RAINFALL EVENT.

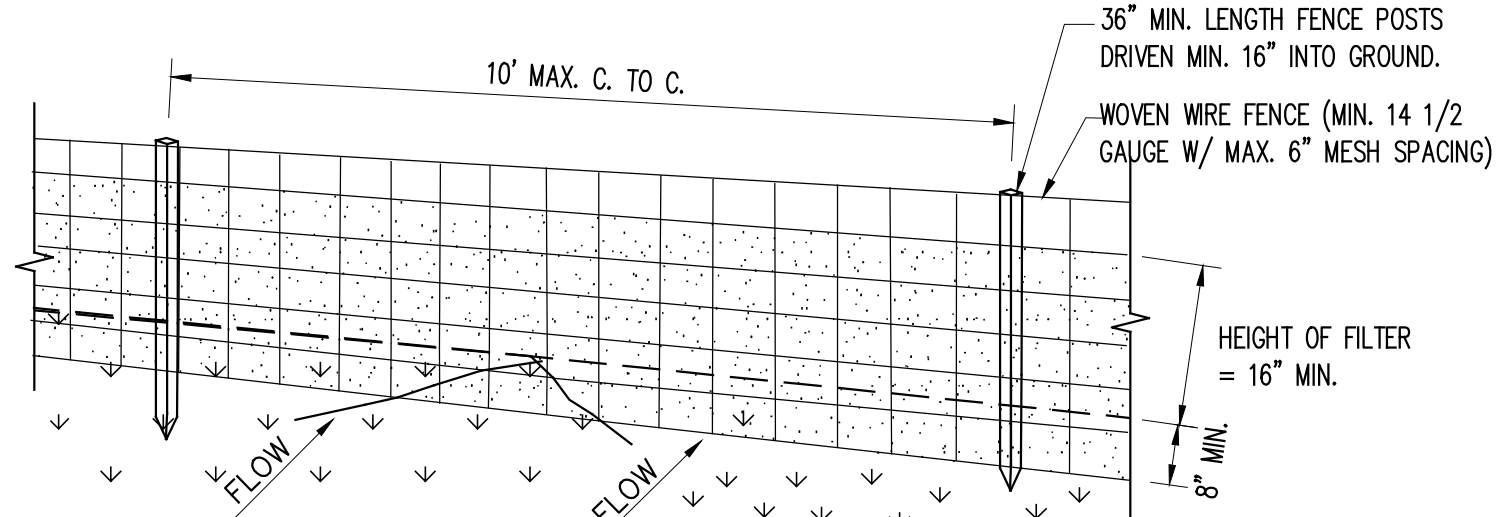

PERSPECTIVE VIEW

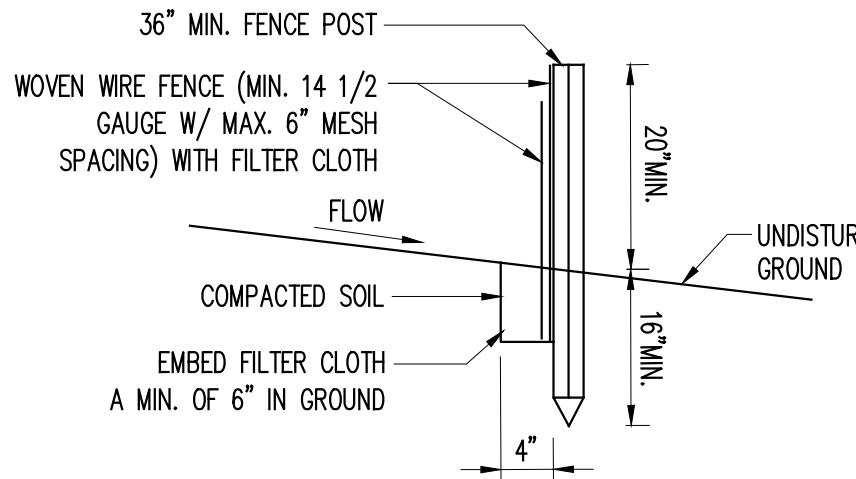

SECTION VIEW

CONSTRUCTION SPECIFICATIONS

1. WOVEN WIRE FENCE TO BE FASTENED SECURELY TO FENCE POSTS WITH WIRE TIES OR STAPLES. POSTS SHALL BE STEEL EITHER "I" OR "U" TYPE OR HARDWOOD.
2. FILTER CLOTH TO BE TO BE FASTENED SECURELY TO WOVEN WIRE FENCE WITH TIES SPACED EVERY 24" AT TOP AND MID SECTION. FENCE SHALL BE WOVEN WIRE, 12 1/2 GAUGE, 6" MAXIMUM MESH OPENING.
3. WHEN TWO SECTIONS OF FILTER CLOTH ADJOIN EACH OTHER THEY SHALL BE OVER-LAPPED BY SIX INCHES AND FOLDED. FILTER CLOTH SHALL BE EITHER FILTER X, MIRAFI 100X, STABILINKA T140N, OR APPROVED EQUIVALENT.
4. PREFABRICATED UNITS SHALL BE GEOFAB, ENVIROFENCE, OR APPROVED EQUIVALENT.
5. MAINTENANCE SHALL BE PERFORMED AS NEEDED AND MATERIAL REMOVED WHEN "BULGES" DEVELOP IN THE SILT FENCE.

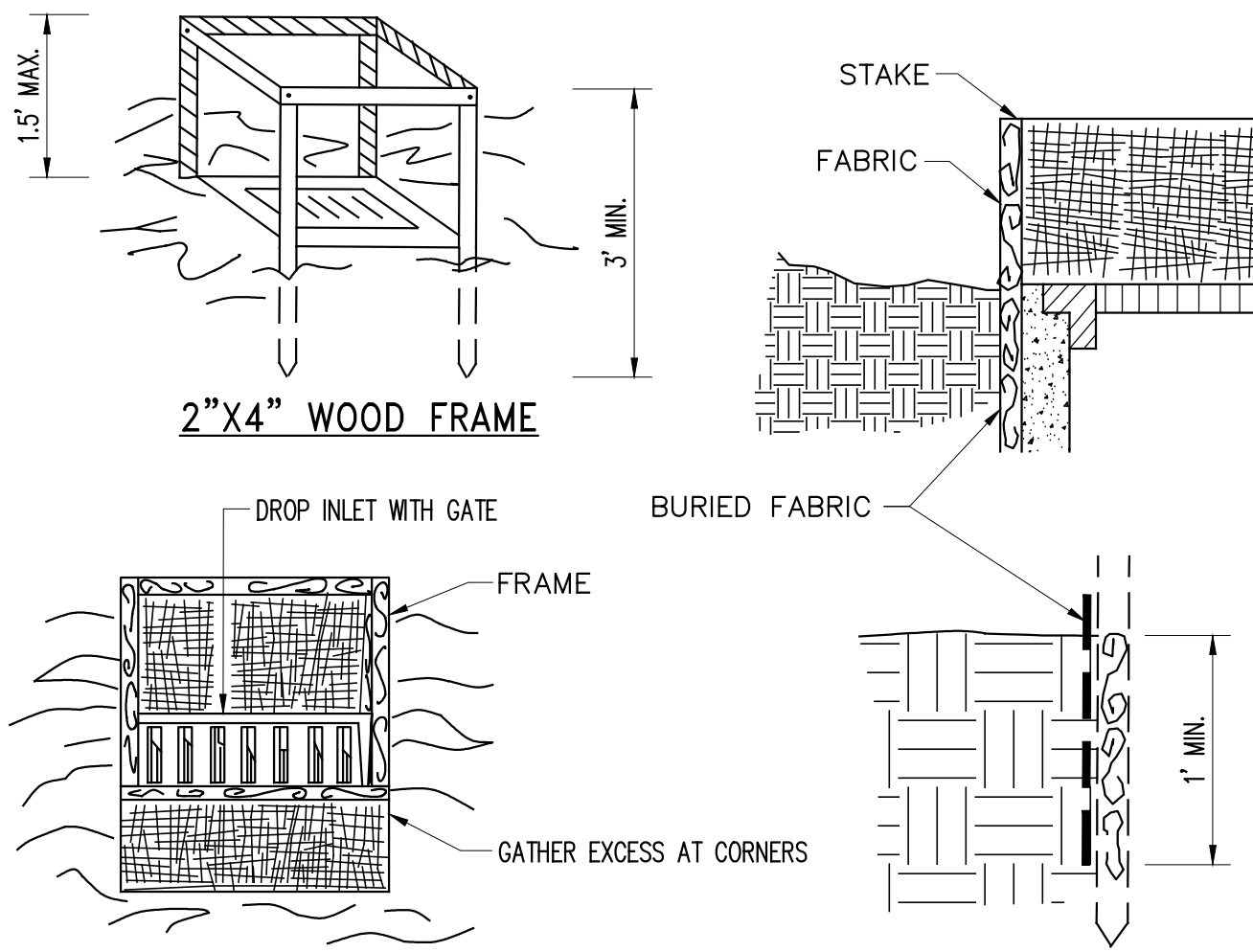

CONSTRUCTION SPECIFICATIONS

1. FILTER FABRIC SHALL HAVE AN EOS OF 40-85. BURLAP MAY BE USED FOR SHORT TERM APPLICATIONS.
2. CUT FABRIC FROM A CONTINUOUS ROLL TO ELIMINATE JOINTS. IF JOINTS ARE NEEDED THEY WILL BE OVERLAPPED TO THE NEXT STAKE.
3. STAKE MATERIALS WILL BE STANDARD 2" x 4" WOOD OR EQUIVALENT. METAL WITH A MINIMUM LENGTH OF 3 FEET.
4. SPACE STAKES EVENLY AROUND INLET 3 FEET APART AND DRIVE A MINIMUM 18 INCHES DEEP. SPANS GREATER THAN 3 FEET MAY BE BRIDGED WITH THE USE OF WIRE MESH BEHIND THE FILTER FABRIC FOR SUPPORT.
5. FABRIC SHALL BE EMBEDDED 1 FOOT MINIMUM BELOW GROUND AND BACKFILLED. IT SHALL BE SECURELY FASTENED TO THE STAKES AND FRAME.
6. A 2" x 4" WOOD FRAME SHALL BE COMPLETED AROUND THE CREST OF THE FABRIC FOR OVER FLOW STABILITY. MAXIMUM DRAINAGE AREA 1 ACRE.

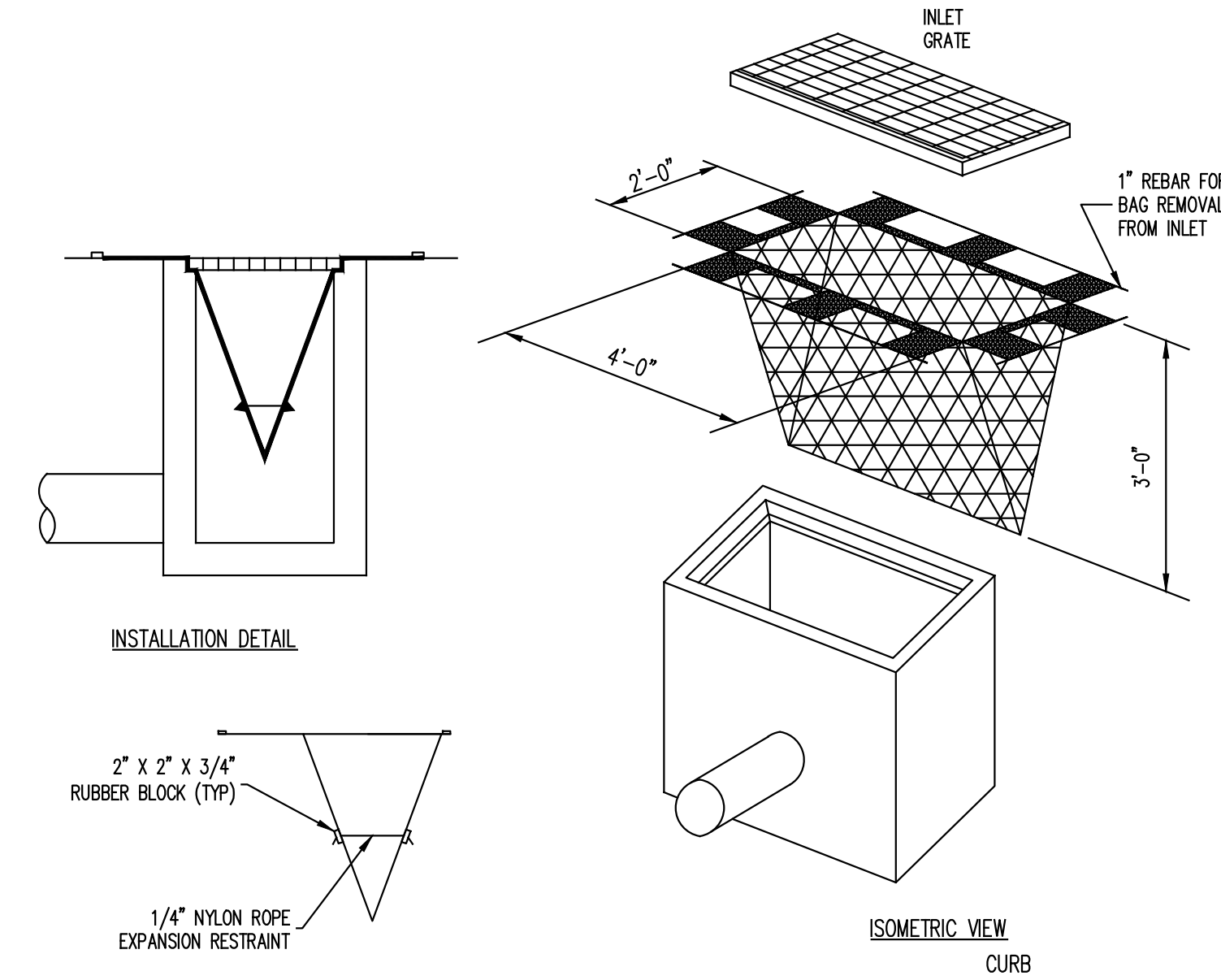

CONSTRUCTION SPECIFICATIONS

1. MAXIMUM DRAINAGE AREA = 1/2 ACRE.
2. INLET PROTECTION IS NOT REQUIRED FOR INLET TRIBUTARY TO SEDIMENT BASIN OR TRAP. BERMS REQUIRED FOR ALL INSTALLATIONS.

G STABILIZED CONSTRUCTION ENTRANCE N.T.S. 0.01.501

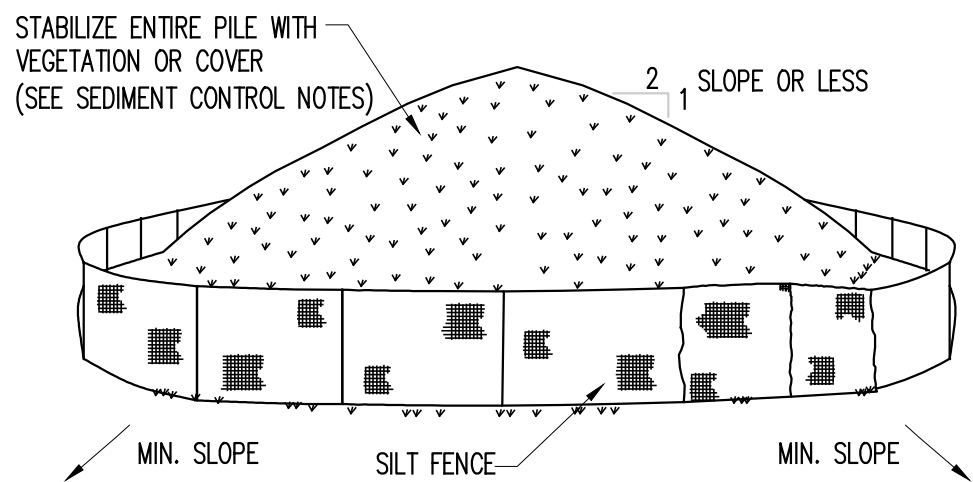

INSTALLATION NOTES

1. AREA CHOSEN FOR STOCKPILING OPERATIONS SHALL BE DRY AND STABLE.
2. MAXIMUM SLOPE OF STOCKPILE SHALL BE 2:1.
3. UPON COMPLETION OF SOIL STOCKPILING, EACH PILE SHALL BE SURROUNDED WITH EITHER SILT FENCING OR STRAWBALES, THEN STABILIZED WITH VEGETATION OR COVERED.
4. SEE DETAIL ON THIS DRAWING FOR INSTALLATION OF SILT FENCE.

E SOIL STOCKPILING N.T.S. 0.01.501

B SILT FENCE N.T.S. 0.01.501

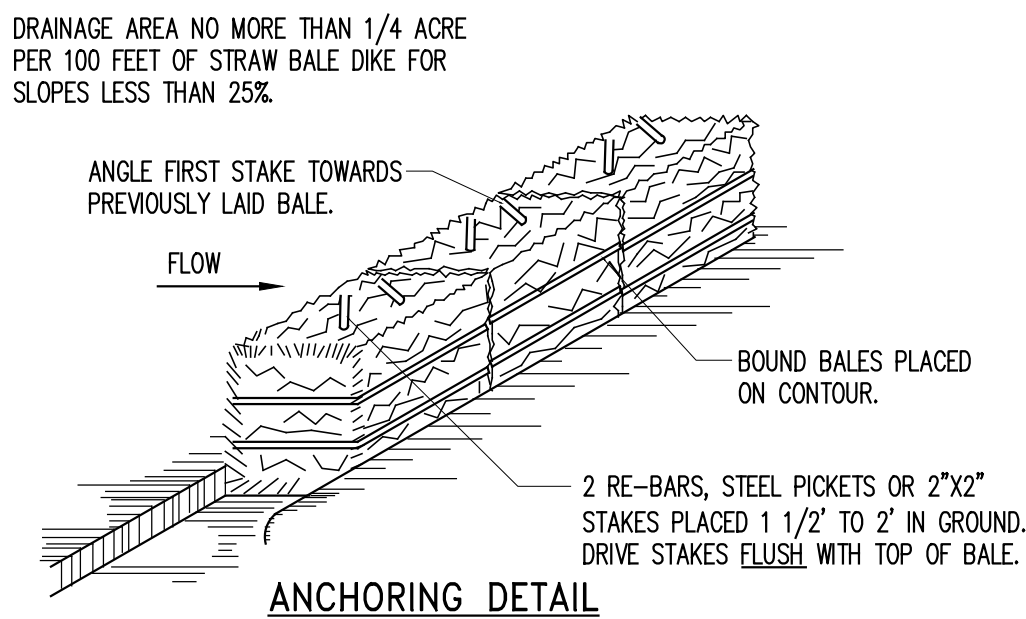
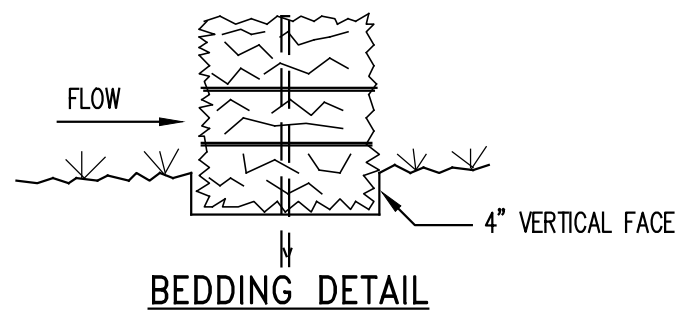

CONSTRUCTION SPECIFICATIONS

1. BALES SHALL BE PLACED AT THE TOE OF A SLOPE OR ON THE CONTOUR AND IN A ROW WITH ENDS TIGHTLY ABUTTING THE ADJACENT BALES.
2. EACH BAILE SHALL BE EMBEDDED IN THE SOIL A MINIMUM OF (4) INCHES, AND PLACED SO THE BINDINGS ARE HORIZONTAL.
3. BALES SHALL BE SECURELY ANCHORED IN PLACE BY EITHER TWO STAKES OR RE-BARS DRIVEN THROUGH THE BAILE. THE FIRST STAKE IN EACH BAILE SHALL BE DRIVEN TOWARD THE PREVIOUSLY LAID BAILE AT AN ANGLE TO FORCE THE BALES TOGETHER. STAKES SHALL BE DRIVEN FLUSH WITH THE BAILE.
4. INSPECTION SHALL BE FREQUENT AND REPAIR REPLACEMENT SHALL BE MADE PROMPTLY AS NEEDED.
5. BALES SHALL BE REMOVED WHEN THEY HAVE SERVED THEIR USEFULNESS SO AS NOT TO BLOCK OR IMPEDE STORM FLOW OR DRAINAGE.

E STRAW BAILE DIKE N.T.S. 0.01.501

C FILTER FABRIC DROP INLET PROTECTION N.T.S. 0.01.501

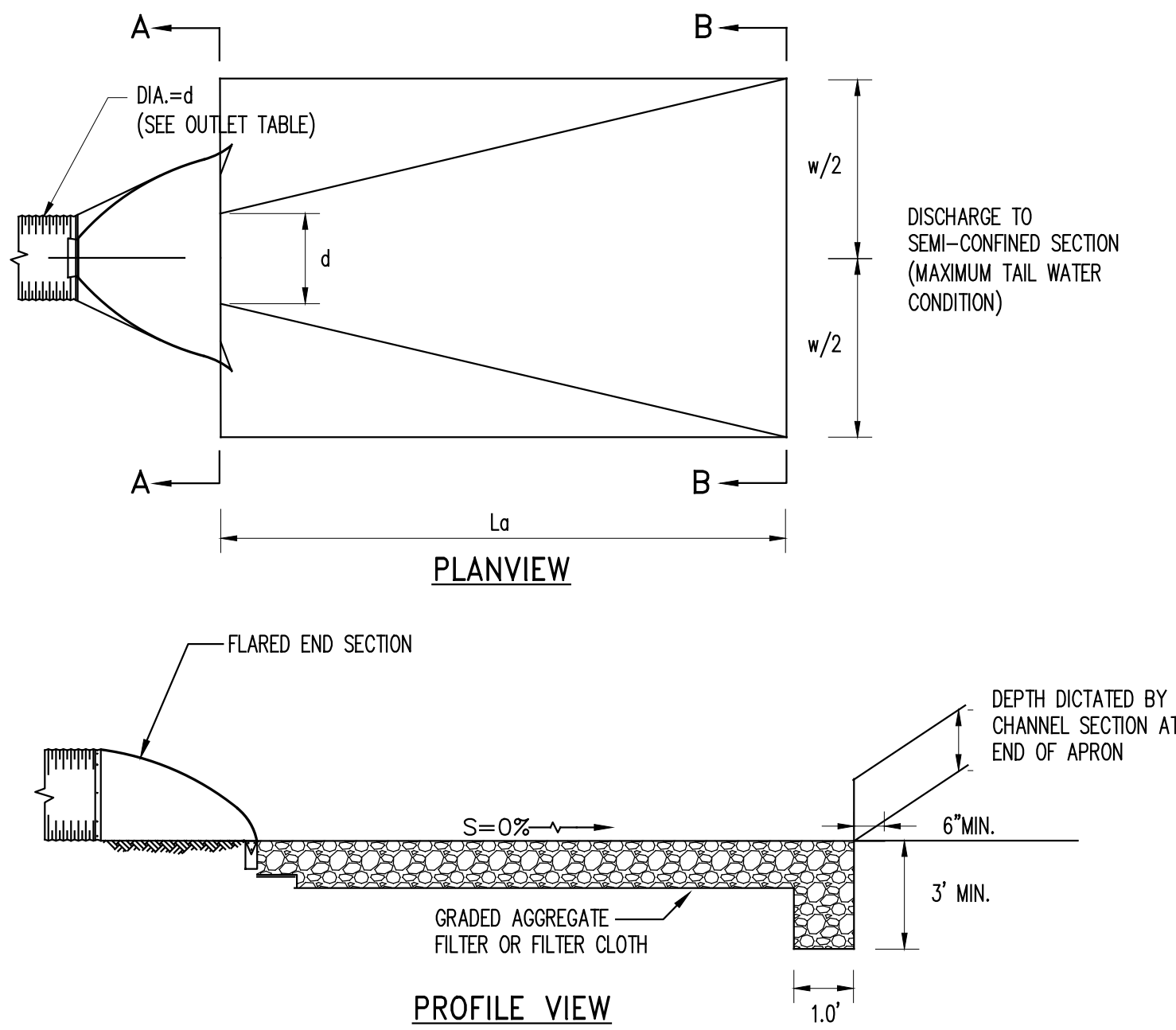

PROFILE VIEW

A 0.01.501

D SILT SACK DETAIL (INLET PROTECTION) N.T.S. 0.01.501

	Width (ft)	Depth (ft)	d50 (in)	Slope
Swale I	1	2	3	2:1
Swale A	1	1.5	3	2:1
Swale J	1	1.5	3	2:1
Swale H	1	1	3	2:1

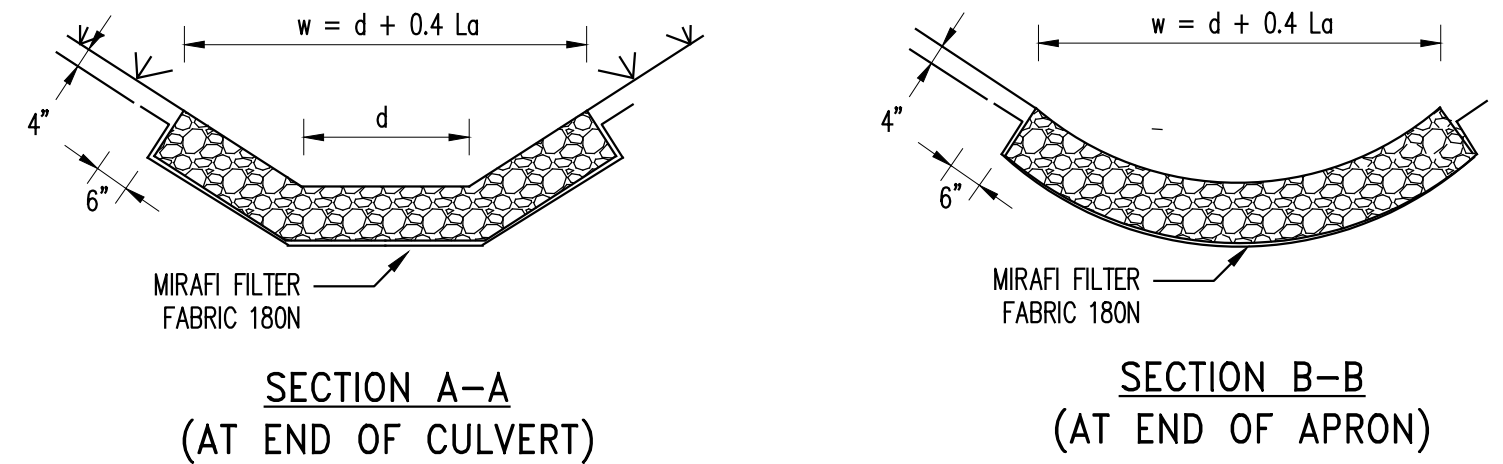

A RIPRAP OUTLET PROTECTION N.T.S. 0.01.501

WARNING - IT IS A VIOLATION OF NEW YORK STATE EDUCATIONAL LAW, SECTION 7209.2, FOR ANY PERSON, UNLESS HE OR SHE IS ACTING UNDER THE DIRECTION OF A LICENSED PROFESSIONAL ENGINEER OR LAND SURVEYOR, TO ALTER THIS DOCUMENT IN ANY WAY. IF ALTERED, THE ALTERING PERSON SHALL COMPLY WITH THE REQUIREMENTS OF NEW YORK EDUCATIONAL LAW, SECTION 7209.2

COPYRIGHT © 2019, McLAREN ENGINEERING GROUP

CONSULTANTS ARCHITECT

STV 100 Years

STV Architects, P.C.
225 Park Avenue South
New York, NY 10003
(212) 777-4400 FAX: (212) 473-2780
www.stvinc.com

MEP ENGINEER

OLA Consulting Engineers

60 Broadway, Hawthorne,
New York 10522
914.747.2800

12 East 49th Street, 11th Fl.
New York, NY 10017
646.848-4110
olacoe.com

FACILITIES CONSULTANT

Gannett Fleming

LANDSCAPE ARCHITECT

IQ

Imbiano-Quigley
Landscape Architects

31 Montross Ave., 7th Floor
White Plains, New York 10601
admin@iqlandscape.com
(914) 232-4090

PROJECT

COUNTY OF ROCKLAND
CAPITAL PROJECT NO. 1307
HIGHWAY DEPARTMENT /
EMERGENCY OPERATIONS FACILITY
COUNTY OF ROCKLAND, NEW YORK

McLaren ENGINEERING GROUP

M. G. McLaren Engineering
and Land Surveying P.C.

530 Chestnut Ridge Road, Woodcliff Lake, NJ 07677
T: 201.775.8000 F: 201.746.8522 www.mgmclaren.com

SEAL

STATE OF NEW YORK
ENGINEER

SHEET NAME

DETAILS
(SHEET 1 OF 7)

No.	DATE	REVISION	BY

PROJECT NO. 130439
SCALE AS NOTED
DATE OCTOBER 30, 2019
DRAWN BY ORR
CHECKED BY JMS
APPROVED BY

ISSUED FOR **BID SET**

DRAWING NO. **0.01.501**

22 of 377 SHTS

FILE NAME: P:\Proj\130\130439\10_Dwg\CAD\0.01.502.dwg 0.01.502 thru 538-Details.dwg PLOT TIME: Mon, 28 Oct 2019 - 11:26am LAST SAVE: Mon, 28 Oct 2019 - 11:06am BY: J.Speer

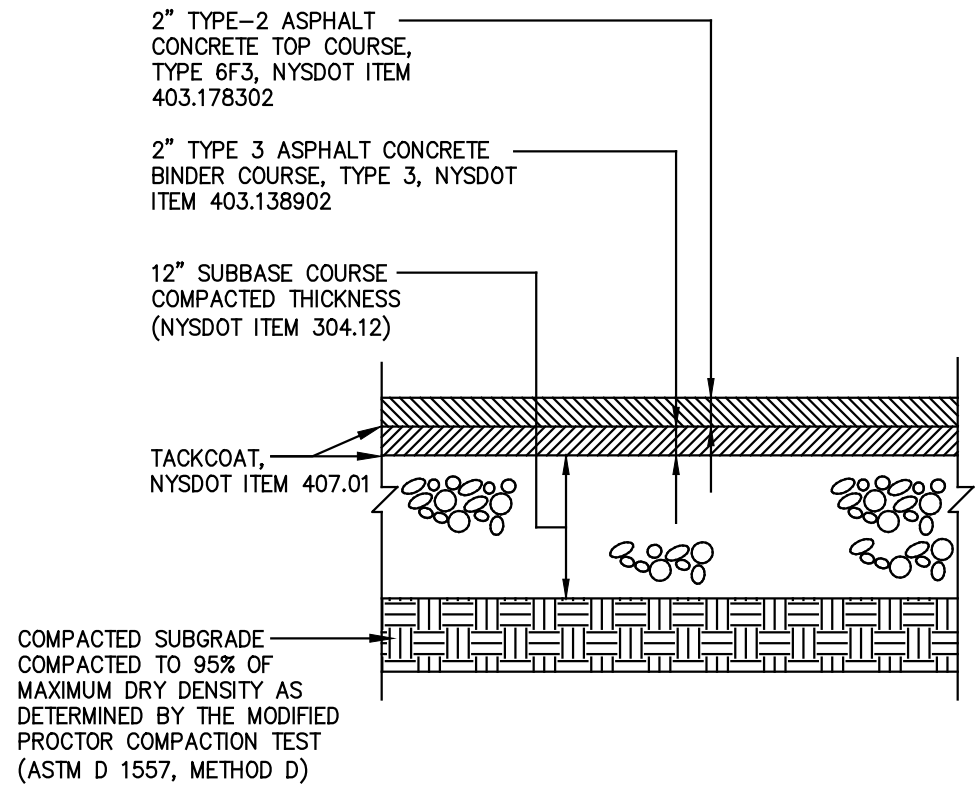

A PAVEMENT - A
0.01.502 N.T.S.

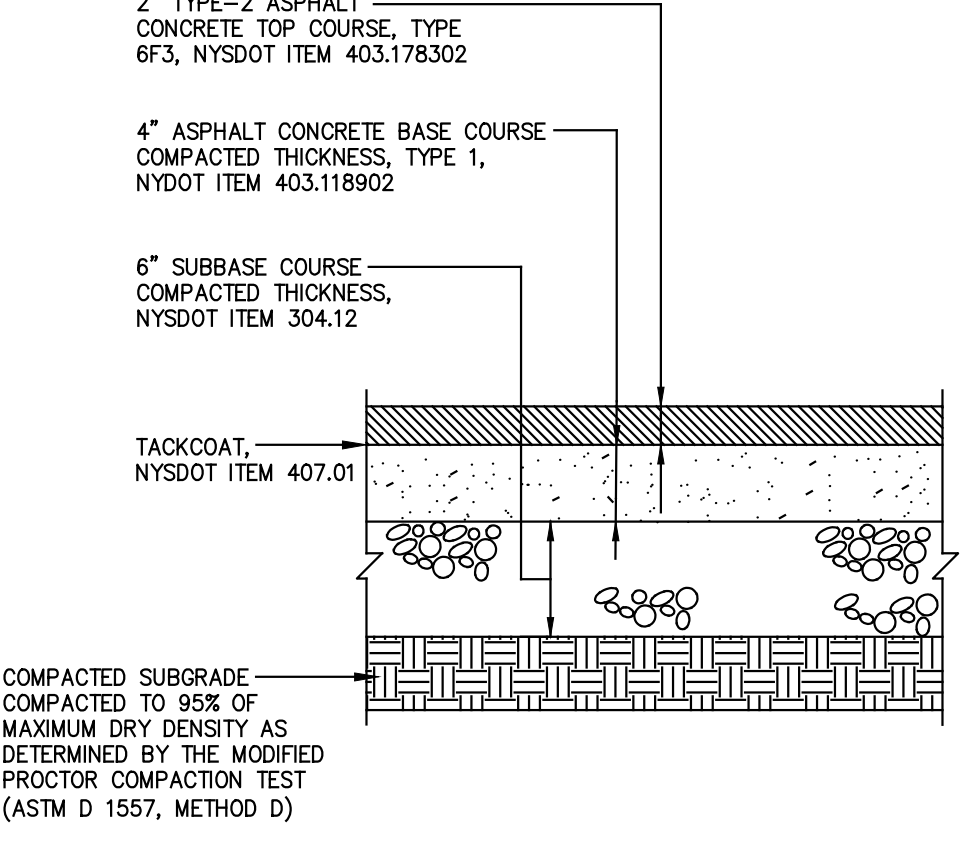

B PAVEMENT - B
0.01.502 N.T.S.

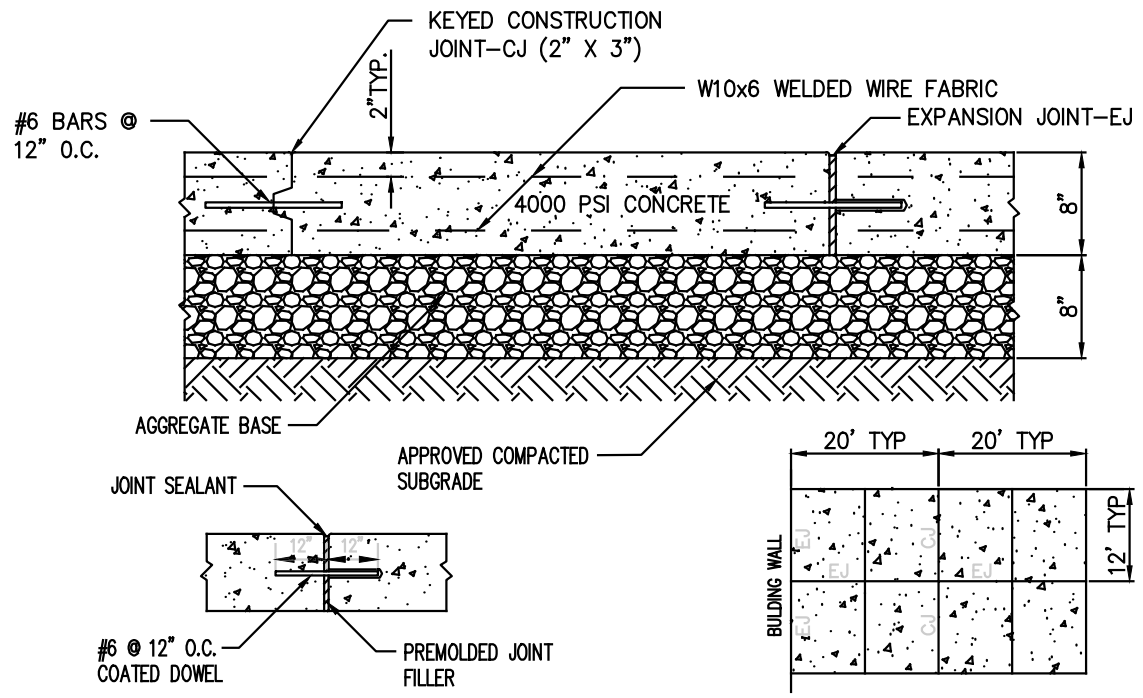

EXPANSION JOINT DETAIL JOINT LOCATION SKETCH

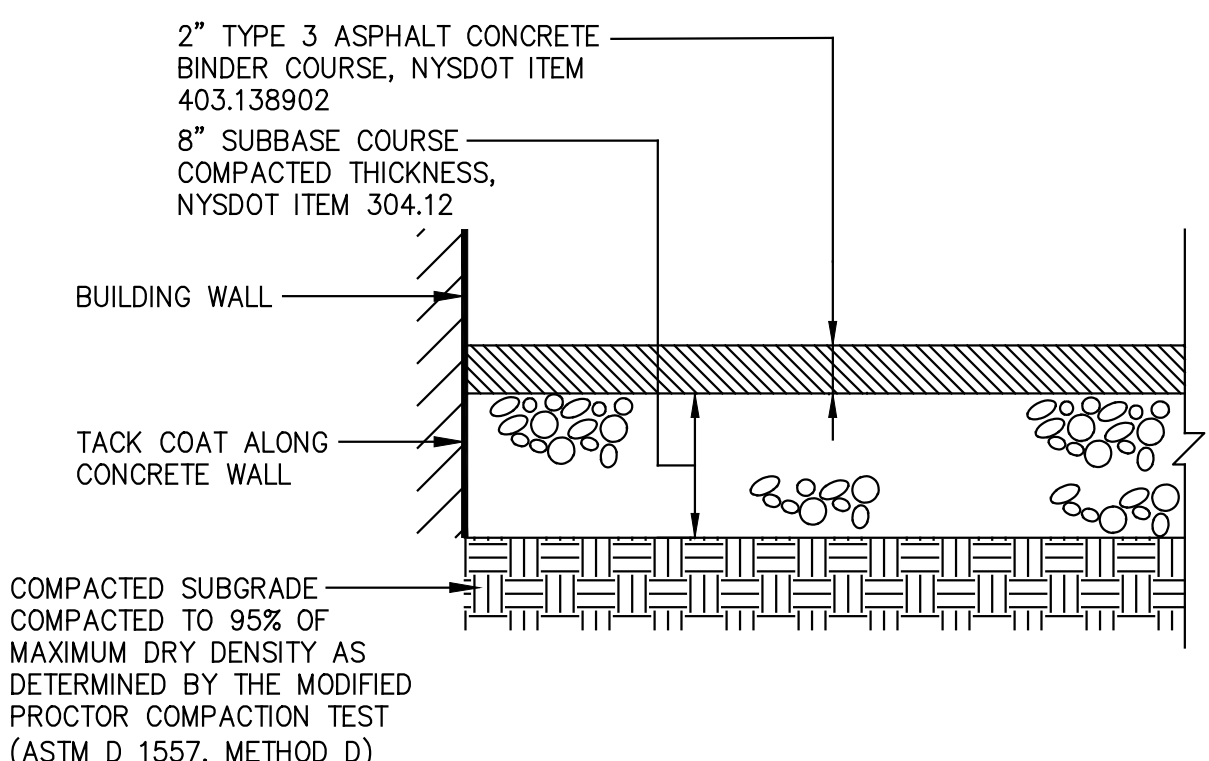

D ASPHALT PAVEMENT IN SALT STORAGE BUILDING
0.01.502 N.T.S.

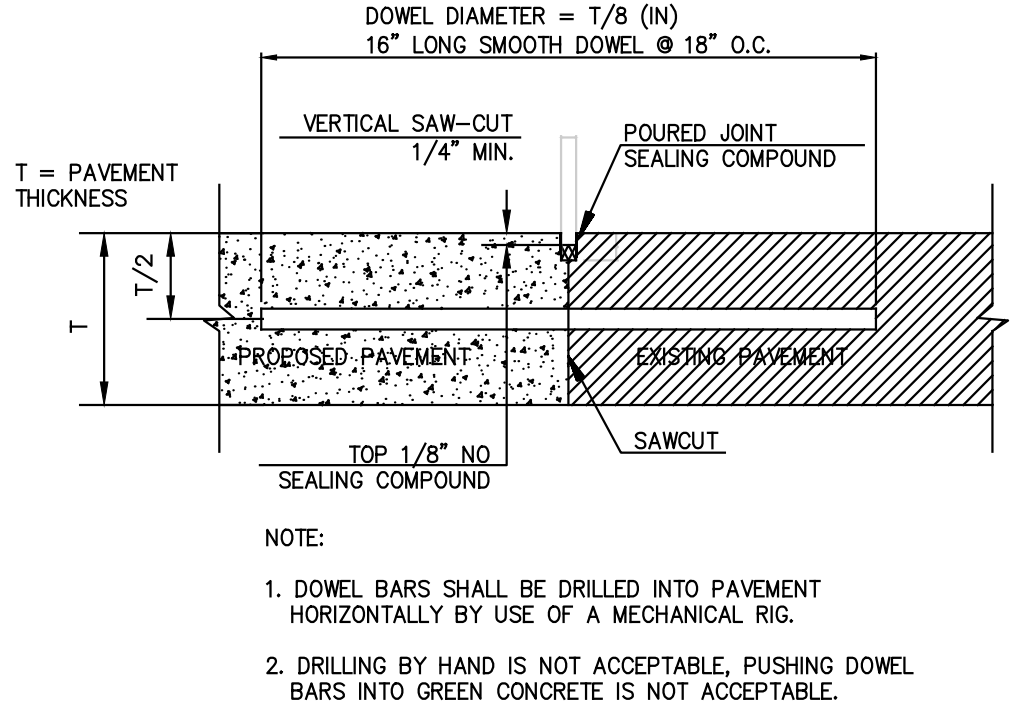

BUTT JOINT

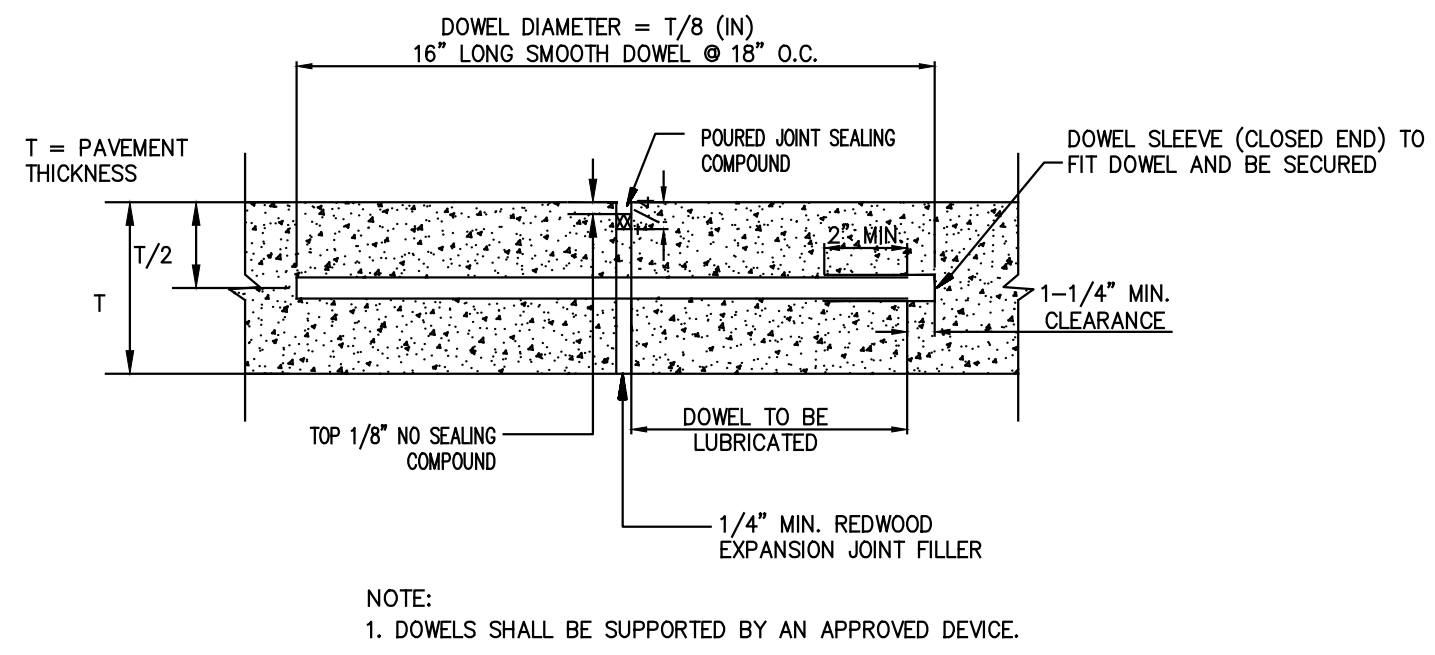

TRANSVERSE EXPANSION JOINT

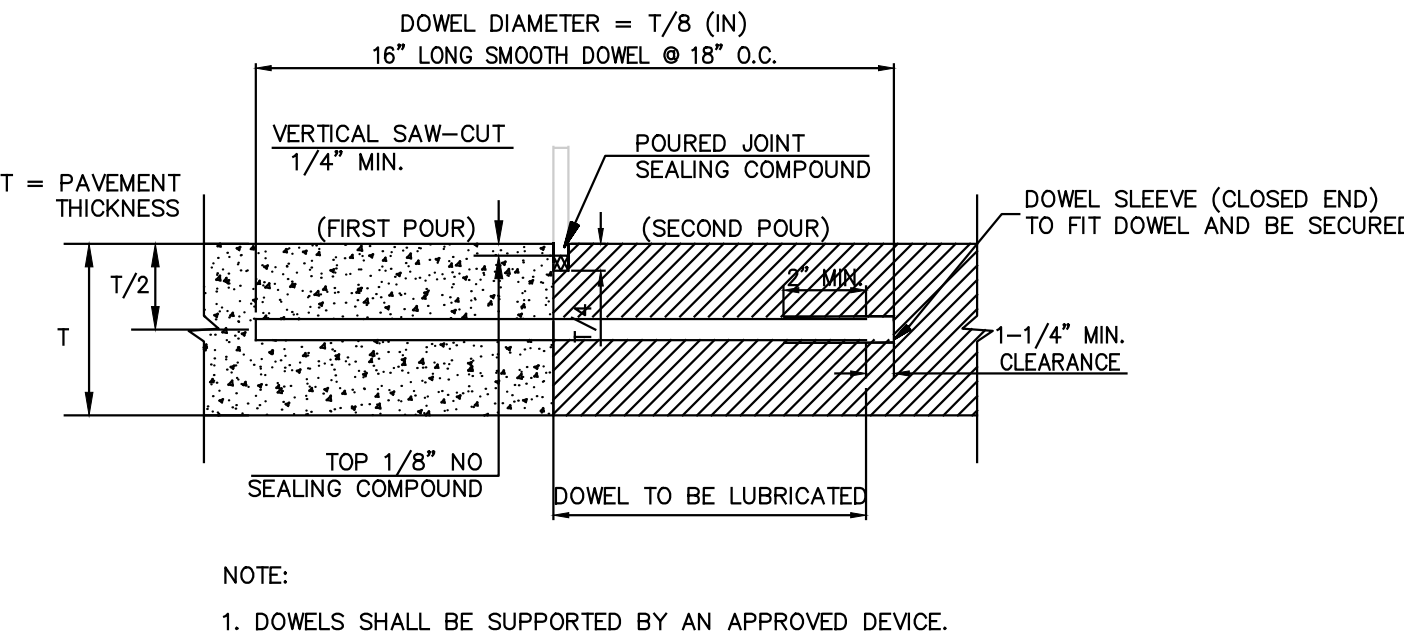

CONSTRUCTION JOINT

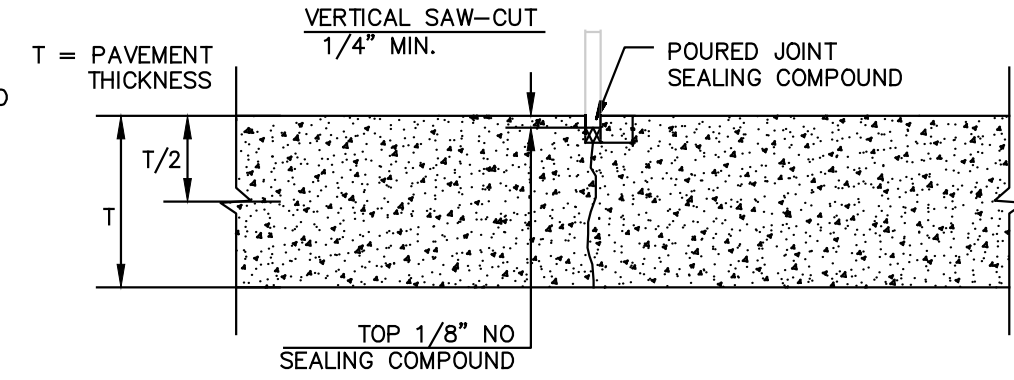

CONTRACTION JOINT

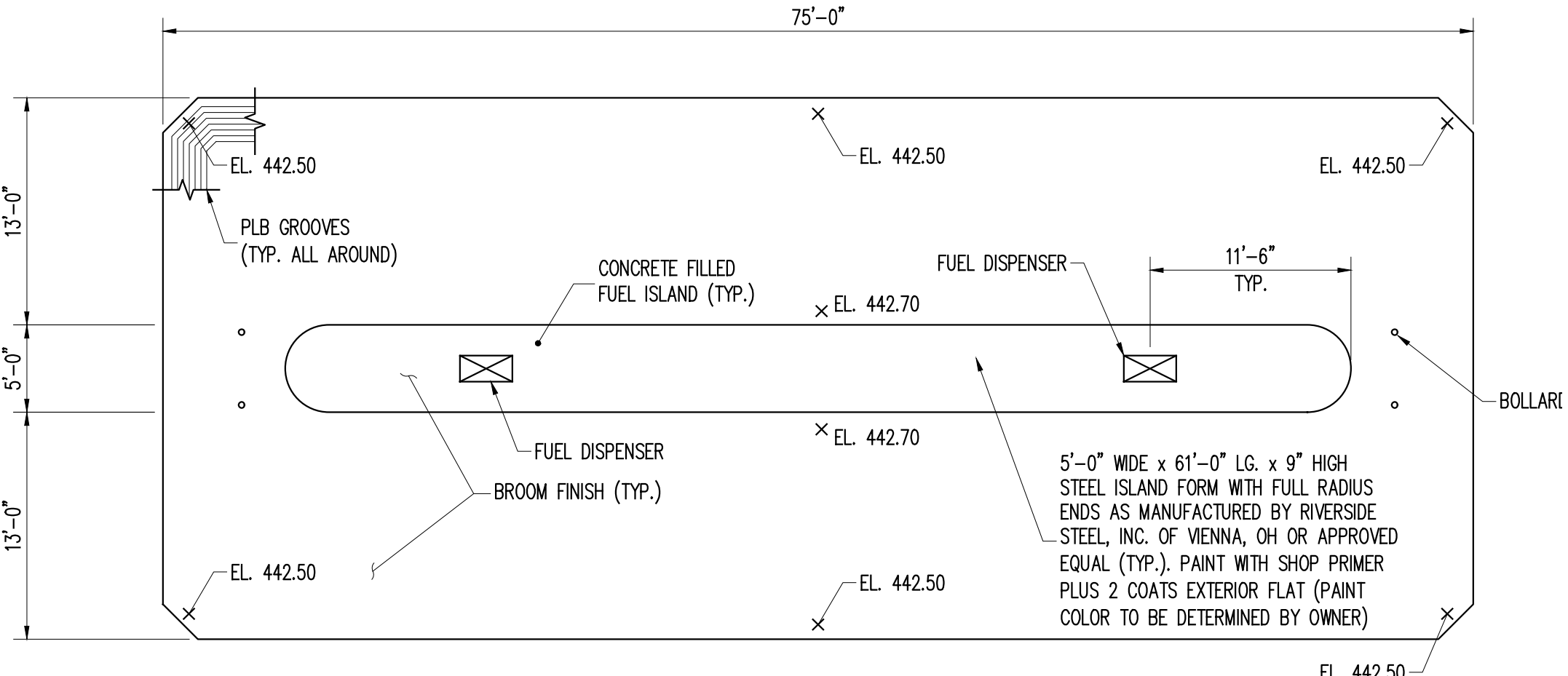

- NOTES:
1. THE CONTRACTOR SHALL PROVIDE ALL LABOR, EQUIPMENT AND MATERIAL NECESSARY TO FURNISH, INSTALL, TEST AND PLACE IN SATISFACTORY OPERATION, INCLUDING ALL MOUNTING HARDWARE, PAD AND ISLAND PIPING, CONTROLS AND MISCELLANEOUS ACCESSORIES IN PLACE AS SHOWN AND SPECIFIED IN THE CONTRACT DOCUMENTS, AND APPROVED BY THE ENGINEER.
 2. ALL JOINTS TO BE PROVIDED WITH CHEMICAL RESISTANT WATER STOP, EARTH SHIELD TPV (PART NO JP43L) AS MANUFACTURED BY JP SPECIALTIES, LAKE ELSINORE, CA OR APPROVED EQUAL.

F FUEL STATION PAD DETAIL
0.01.502 N.T.S.

E CONCRETE JOINT DETAILS
0.01.502 N.T.S.

COPYRIGHT © 2019, McLAREN ENGINEERING GROUP

CONSULTANTS ARCHITECT STV Architects, P.C. 225 Park Avenue South New York, NY 10003 (212) 777-4400 FAX: (212) 473-2780 www.stvinc.com	MEP ENGINEER OLA Consulting Engineers 60 Broadway, Hawthorne, New York 10522 914.747.2800 12 East 49th Street, 11th Fl. New York, NY 10017 646.249.4110 olacoe.com	FACILITIES CONSULTANT Gannett Fleming	LANDSCAPE ARCHITECT Imbiano-Quigley Landscape Architects 31 Montross Ave., 7th Floor White Plains, New York 10601 admin@iqlandscape.com (914) 252-4000	PROJECT COUNTY OF ROCKLAND CAPITAL PROJECT NO. 1307 HIGHWAY DEPARTMENT / EMERGENCY OPERATIONS FACILITY COUNTY OF ROCKLAND, NEW YORK	McLaren ENGINEERING GROUP M. G. McLaren Engineering and Land Surveying P.C. 530 Chestnut Ridge Road, Woodcliff Lake, NJ 07677 T: 201.775.6000 F: 201.746.8522 www.mgmclaren.com	SEAL 	SHEET NAME DETAIL (SHEET 2 OF 7)	<table><tr><td>No.</td><td>DATE</td><td>REVISION</td><td>BY</td></tr><tr><td> </td><td> </td><td> </td><td> </td></tr><tr><td> </td><td> </td><td> </td><td> </td></tr><tr><td> </td><td> </td><td> </td><td> </td></tr><tr><td> </td><td> </td><td> </td><td> </td></tr><tr><td> </td><td> </td><td> </td><td> </td></tr><tr><td> </td><td> </td><td> </td><td> </td></tr><tr><td> </td><td> </td><td> </td><td> </td></tr><tr><td> </td><td> </td><td> </td><td> </td></tr><tr><td> </td><td> </td><td> </td><td> </td></tr></table>	No.	DATE	REVISION	BY																																					<table><tr><td>PROJECT NO.</td><td>130439</td></tr><tr><td>SCALE</td><td>AS NOTED</td></tr><tr><td>DATE</td><td>OCTOBER 30, 2019</td></tr><tr><td>DRAWN BY</td><td>ORR</td></tr><tr><td>CHECKED BY</td><td>JMS</td></tr><tr><td>APPROVED BY</td><td> </td></tr></table>	PROJECT NO.	130439	SCALE	AS NOTED	DATE	OCTOBER 30, 2019	DRAWN BY	ORR	CHECKED BY	JMS	APPROVED BY		<table><tr><td>ISSUED FOR</td><td>BID SET</td></tr><tr><td>DRAWING NO.</td><td>0.01.502</td></tr><tr><td>23</td><td>of 377 SHTS</td></tr></table>	ISSUED FOR	BID SET	DRAWING NO.	0.01.502	23	of 377 SHTS
No.	DATE	REVISION	BY																																																																	
PROJECT NO.	130439																																																																			
SCALE	AS NOTED																																																																			
DATE	OCTOBER 30, 2019																																																																			
DRAWN BY	ORR																																																																			
CHECKED BY	JMS																																																																			
APPROVED BY																																																																				
ISSUED FOR	BID SET																																																																			
DRAWING NO.	0.01.502																																																																			
23	of 377 SHTS																																																																			

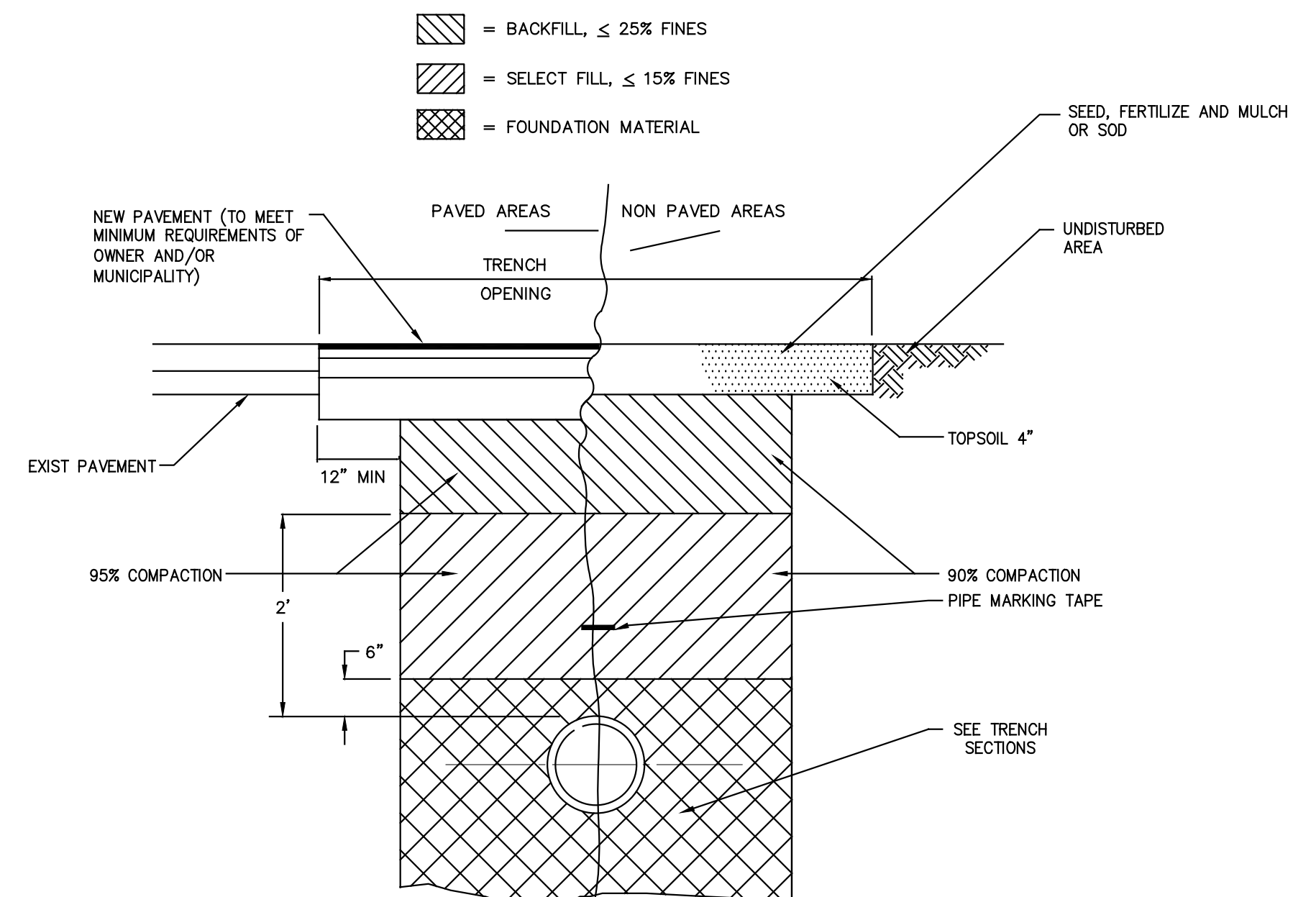
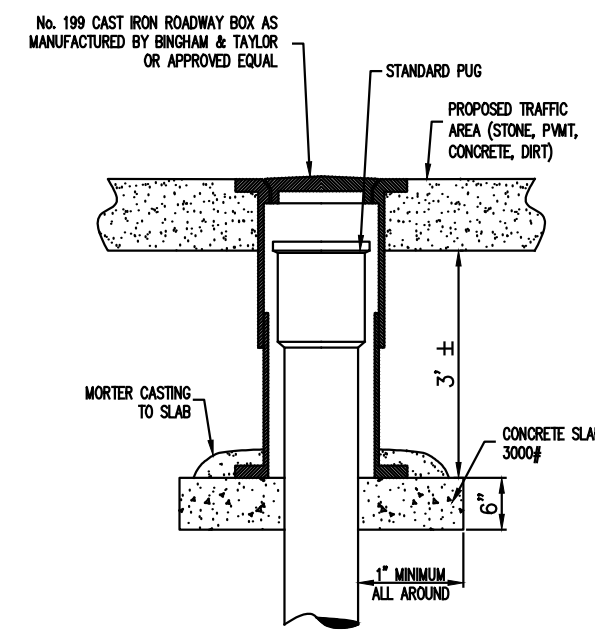
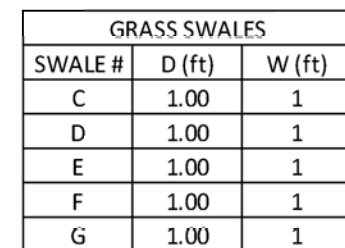
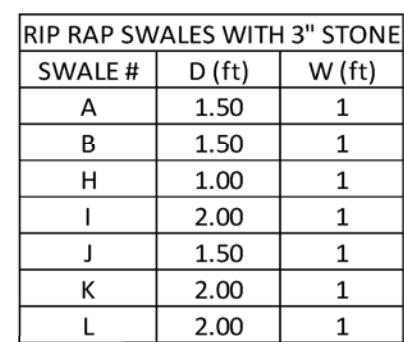

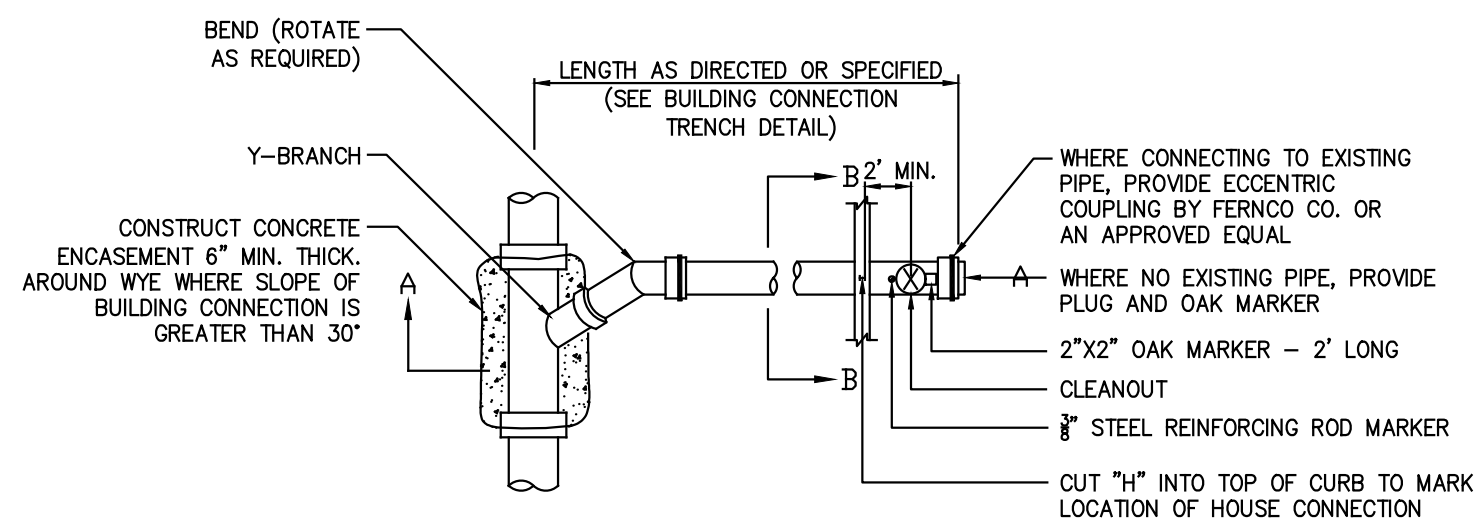

BUILDING CONNECTION PLAN

UTILITY OR FORCE MAIN

- MIN OF 12" COMPACTED CLEAN SAND OR 3/4" CRUSHED STONE BETWEEN PIPES AS REQUIRED BY OWNER OF TOP PIPE.

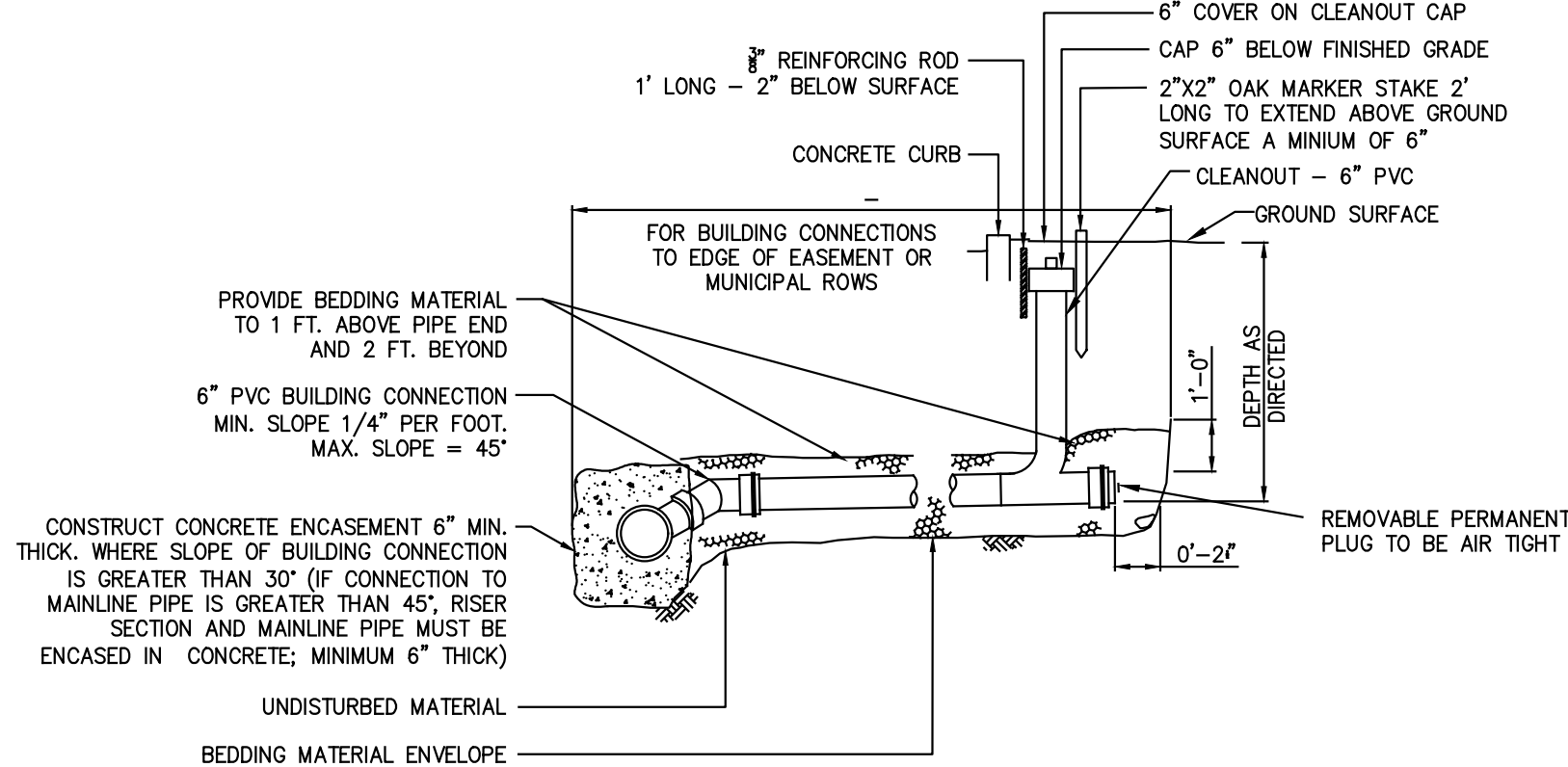

SECTION A-A
BUILDING CONNECTION ELEVATION

CONCRETE ENCASED PIPE DETAIL

N.T.S.

N.T.S.

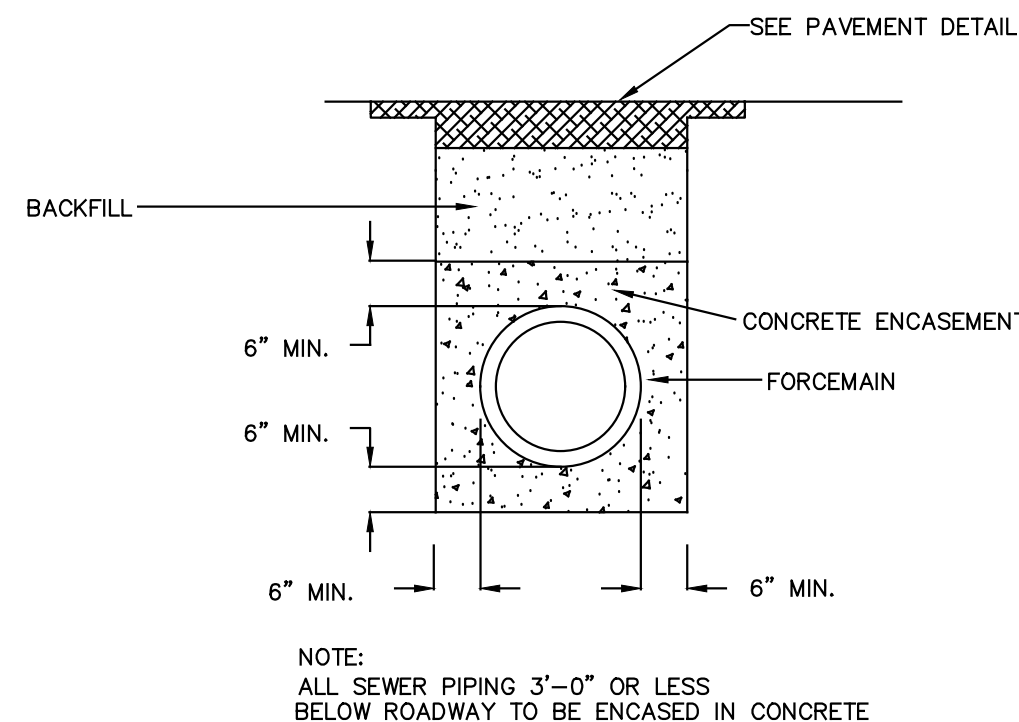

CONCRETE ENCASED PIPE DETAIL

N.T.S.

N.T.S.

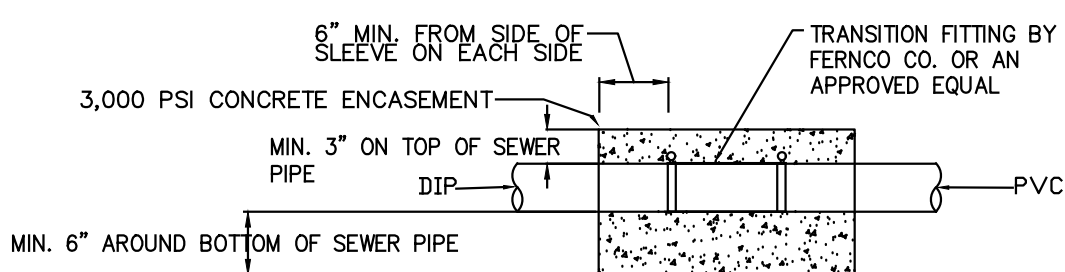

TRANSITION DETAIL

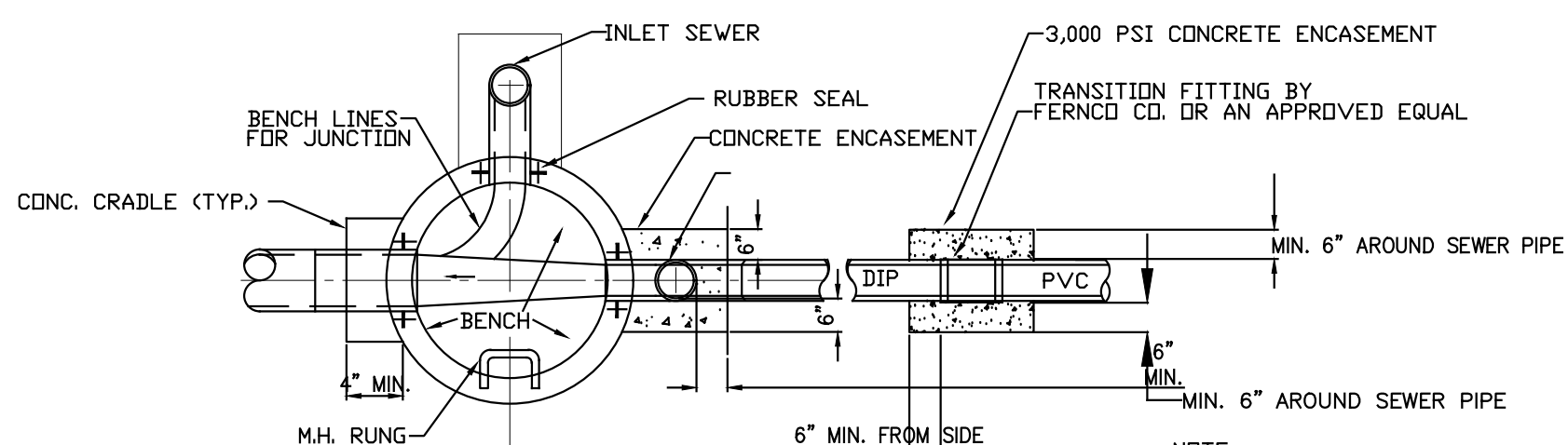

DROP MANHOLE PLAN

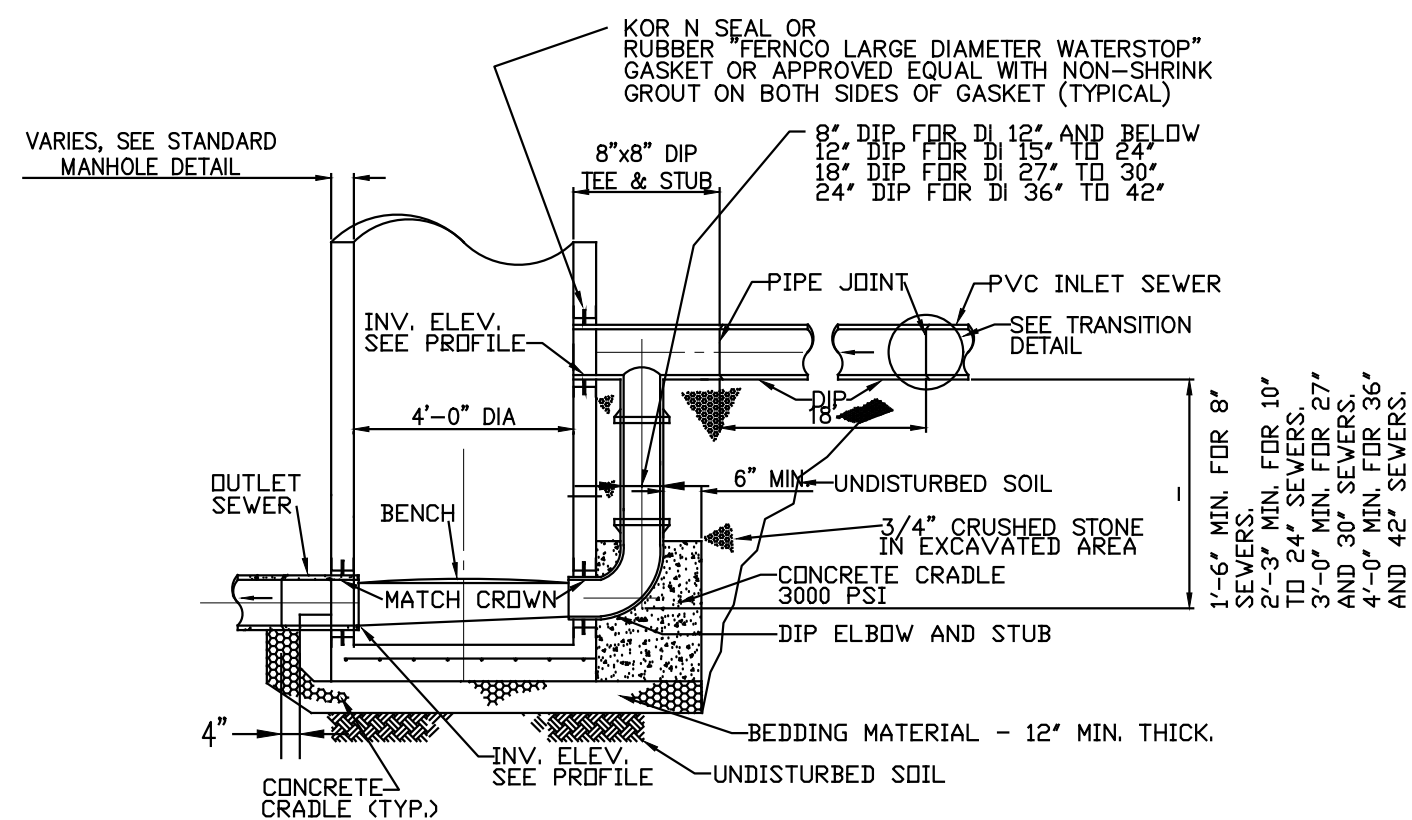

SEWER DOGHOUSE MANHOLE DETAIL

N.T.S.

N.T.S.

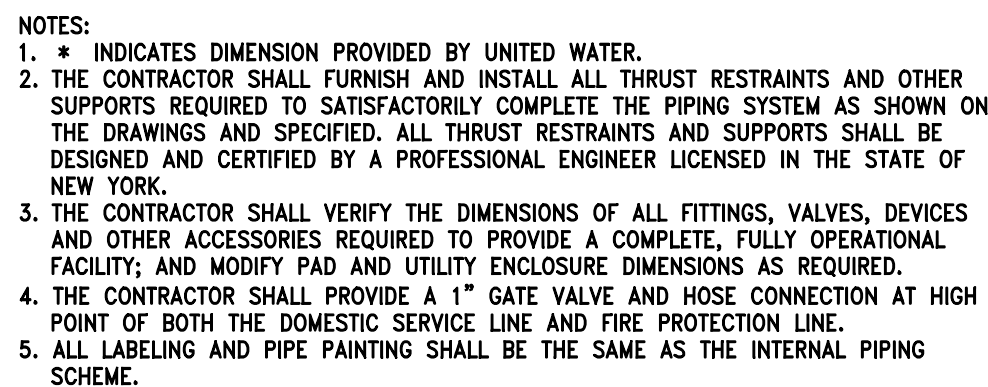

0.01.505



0.01.505

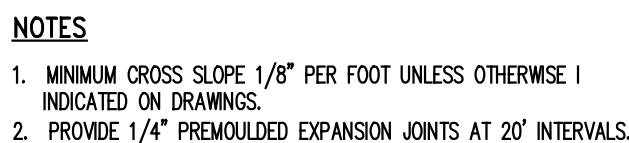

B-2

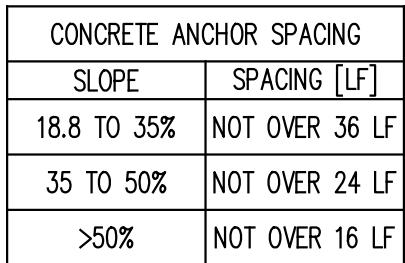

0.01.505

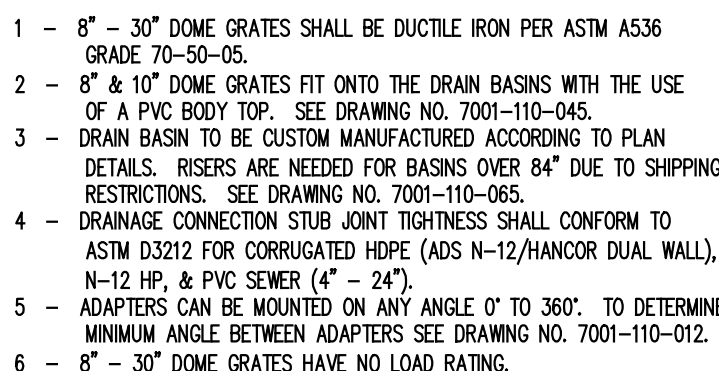

0.01.505

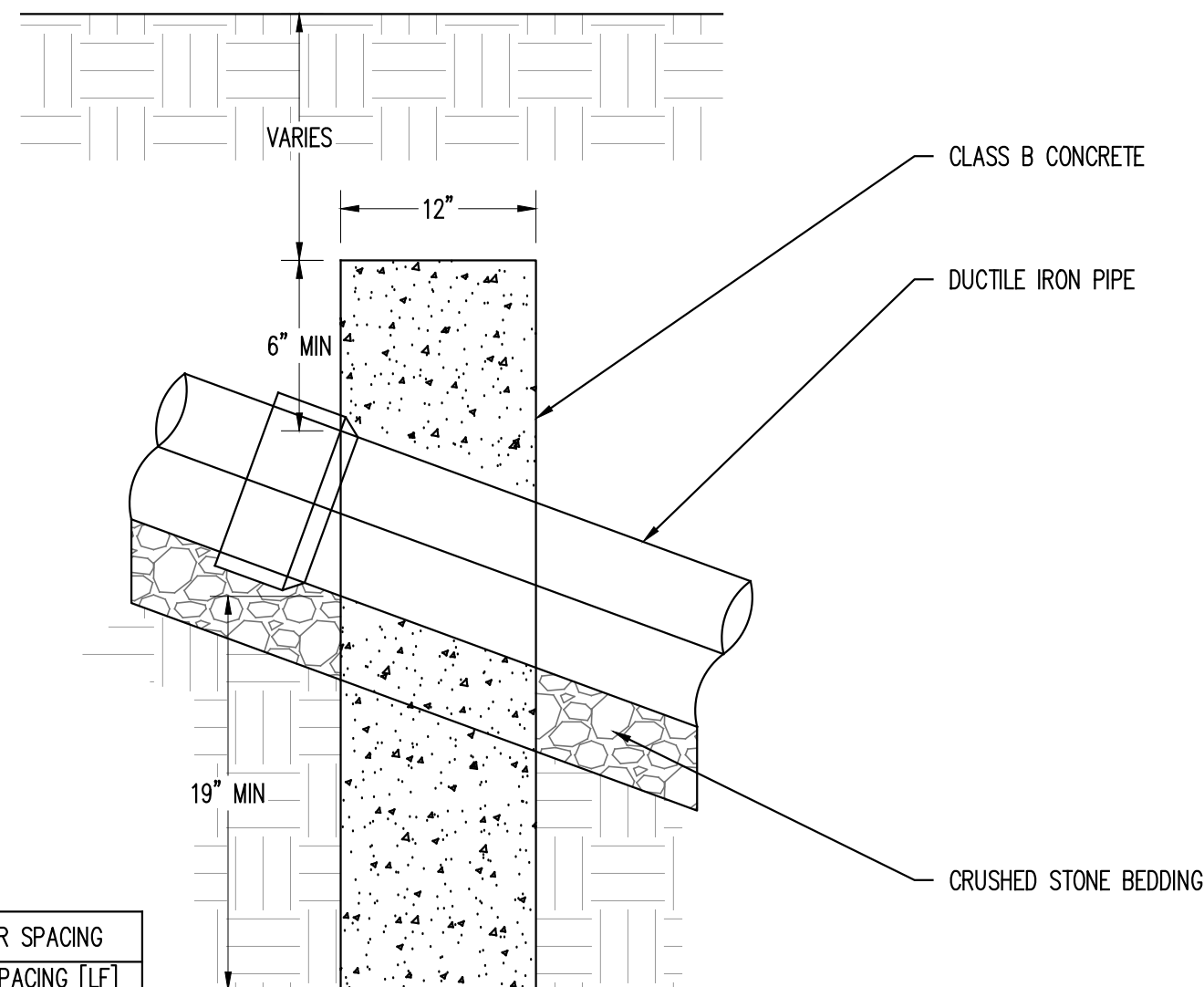

FILE NAME: P:\Proj\130\130439\10_Dwg\CAD\01.507.dwg LAST SAVE: Mon, 28 Oct 2019 - 2:08pm BY: JSpeer PLOT TIME: Mon, 28 Oct 2019 - 3:17pm LAST SAVE: Mon, 28 Oct 2019 - 2:08pm

GENERAL SPECIFICATIONS

NO. REQ'D: (1) 1,000 GALLON AND (1) 3,000 GALLON
CAPACITY: 1,000 GALLON AND 3,000 GALLON
TYPE: HTC, ACT-100-U, SINGLE WALL, "G" SERIES
MATERIAL: MILD CARBON STEEL
FLOW RATE: 75 GPM FOR 1,000 GAL. AND 300 GPM FOR 3,000 GAL.
GAUGE:
SHELL- 7 GA.
HEADS- 7 GA.
SURFACE PREP: SP-6 BLAST ALL EXTERIOR SURFACES
COATING: MATERIAL THICKNESS
EXTERIOR- POLYURETHANE 70 MILS
INTERIOR- POLYURETHANE 15 MILS
CONSTRUCTION : LAP FIT & WELD ALL EXTERIOR SEAMS
OPERATING PRESSURE: ATMOSPHERIC

PROVIDED EQUIPMENT

1. 150# R.F.S.O. FLANGE
2. ISOLATION SPOOL PIECE WITH 2" NPT FOR VENT
3. VELOCITY HEAD DIFFUSION BAFFLE
4. WEAR PLATE
5. SEDIMENT CHAMBER
6. UNDERFLOW BAFFLE
7. SLUDGE BAFFLE
8. STRIKER PLATES
9. PARALLEL CORRUGATED PLATE COALESCER
10. OIL/WATER SEPARATOR CHAMBER
11. 6" THICK COALESCER MATERIAL INSTALLED W/ PULL ROD SHIPPED LOOSE
12. OUTLET DOWNCOMER
13. 24"Ø MANWAY WITH BOLT-ON EXTENSION SHIPPED LOOSE
14. 5"Ø FTG. W/ 5"ØX4"Ø NYLON BUSHING FTG. FOR OIL PUMP-OUT W/ INTERNAL PIPE INSTALLED & RISER PIPE SHIPPED LOOSE
15. 3"Ø FTG. W/ 3"ØX2"Ø NYLON BUSHING FTG. FOR LEVEL SENSOR WITH RISER PIPE SHIPPED LOOSE
16. LIFTING LUG
17. 3"Ø FTG. W/ 3"ØX2"Ø NYLON BUSHING FTG. FOR VENT TYP. ALL MANWAYS
18. 5"Ø FTG. W/ 5"ØX4"Ø NYLON BUSHING FTG. FOR GAUGE WITH PLUG- TYP. ALL MANWAYS
19. SLUDGE CHAMBER
20. 7 GA. BULKHEAD

NOTES:

1. POLYURETHANE ACT-100-U TANK IS NOT APPROVED FOR THE STORAGE OF HEATED PRODUCTS.
2. TANK HAS 30 YEAR LIMITED WARRANTY THROUGH STEEL TANK INSURANCE COMPANY.
3. 15000 VOLT SPARK TEST PROVIDED AT FACTORY.
4. ALL VENT PIPING BY INSTALLER.

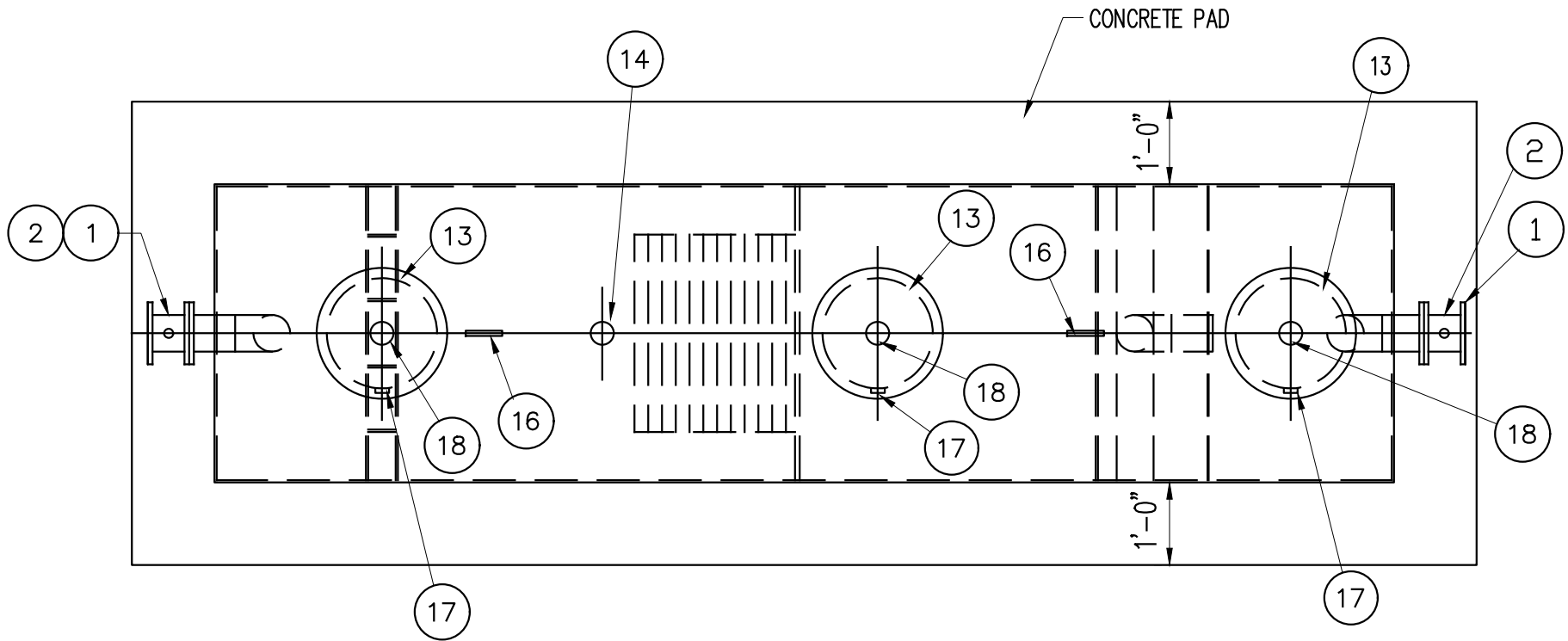

PLAN

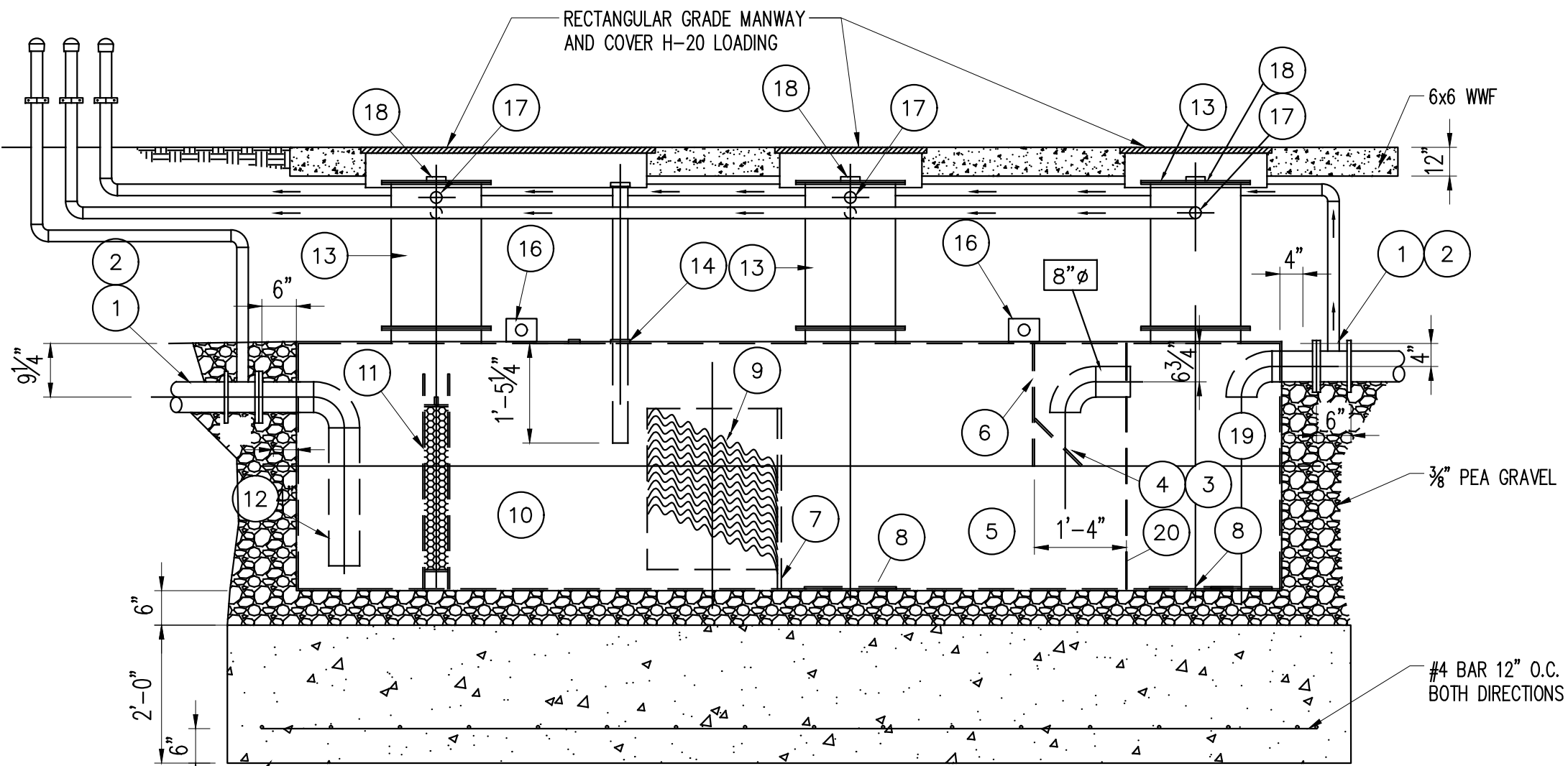

ELEVATION

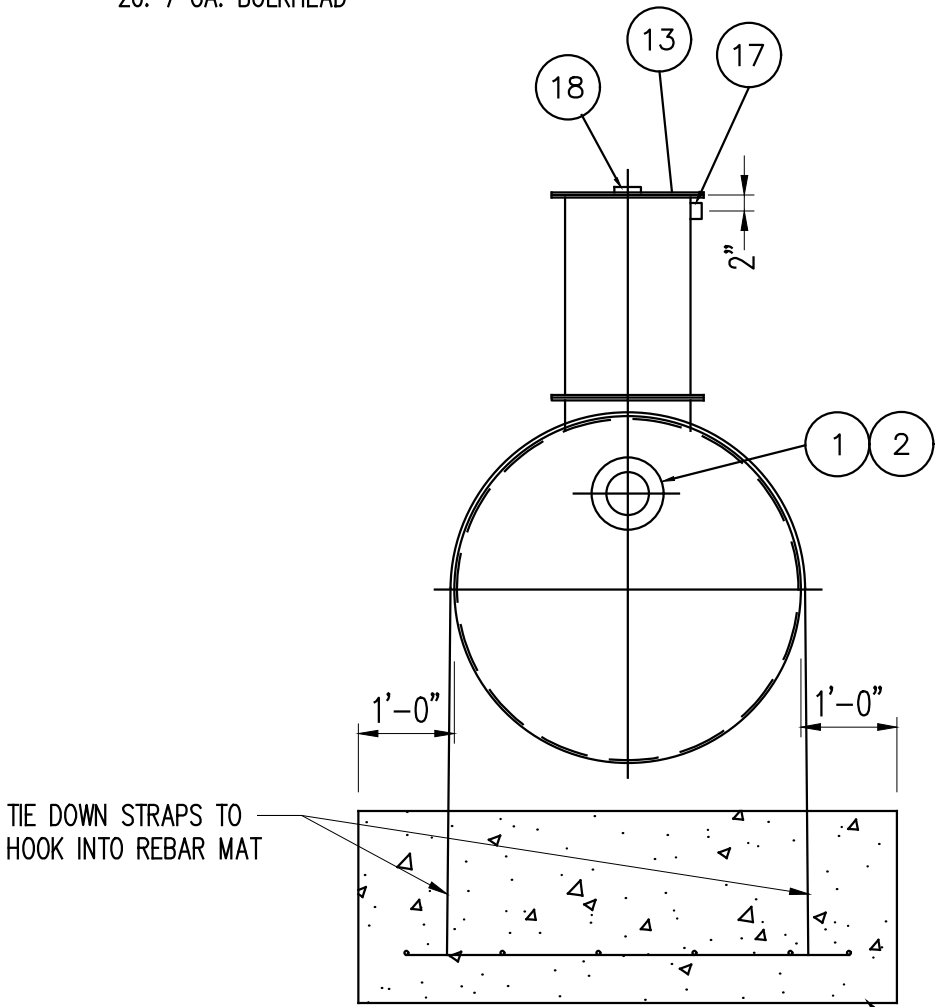

END VIEW

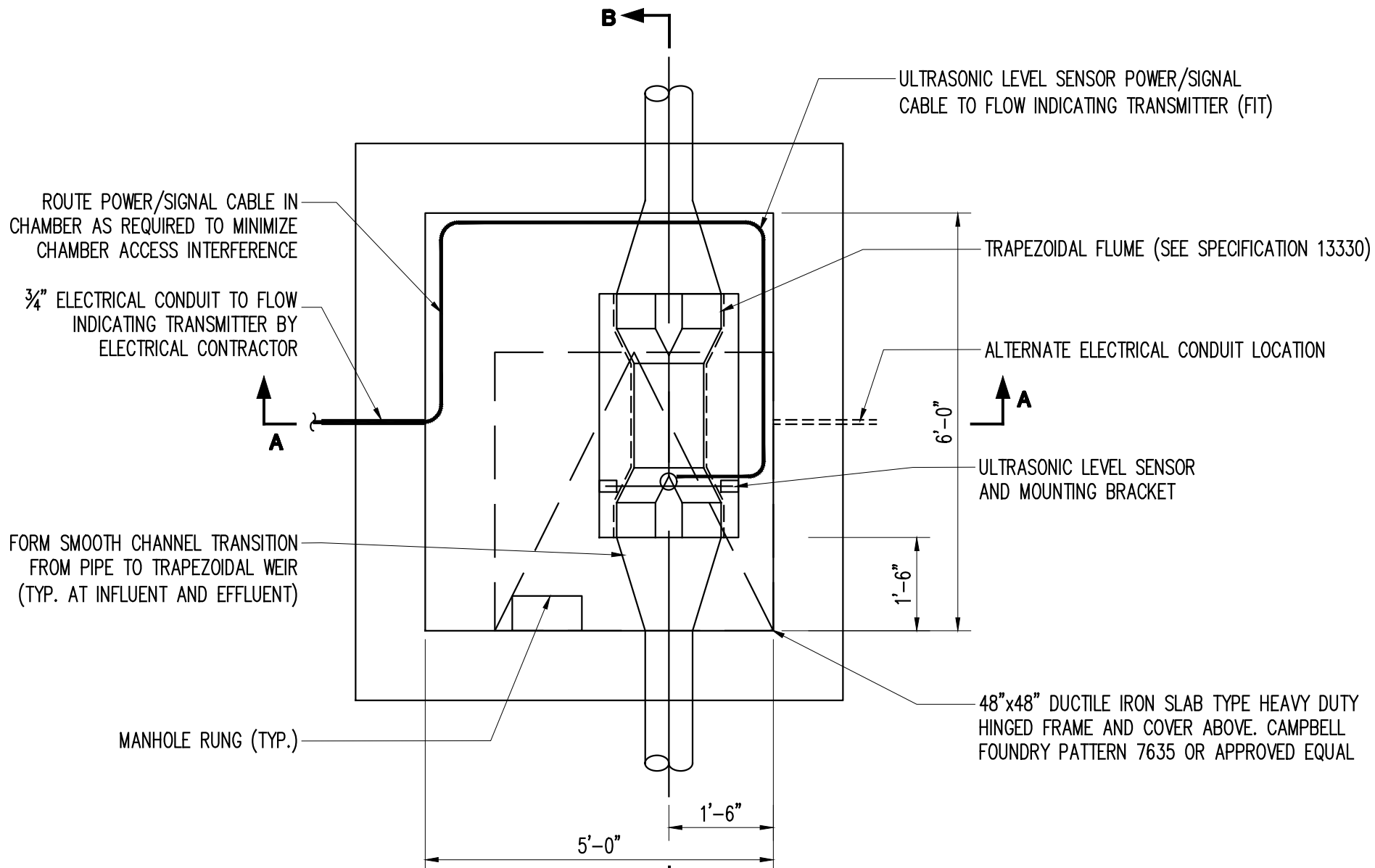

PLAN

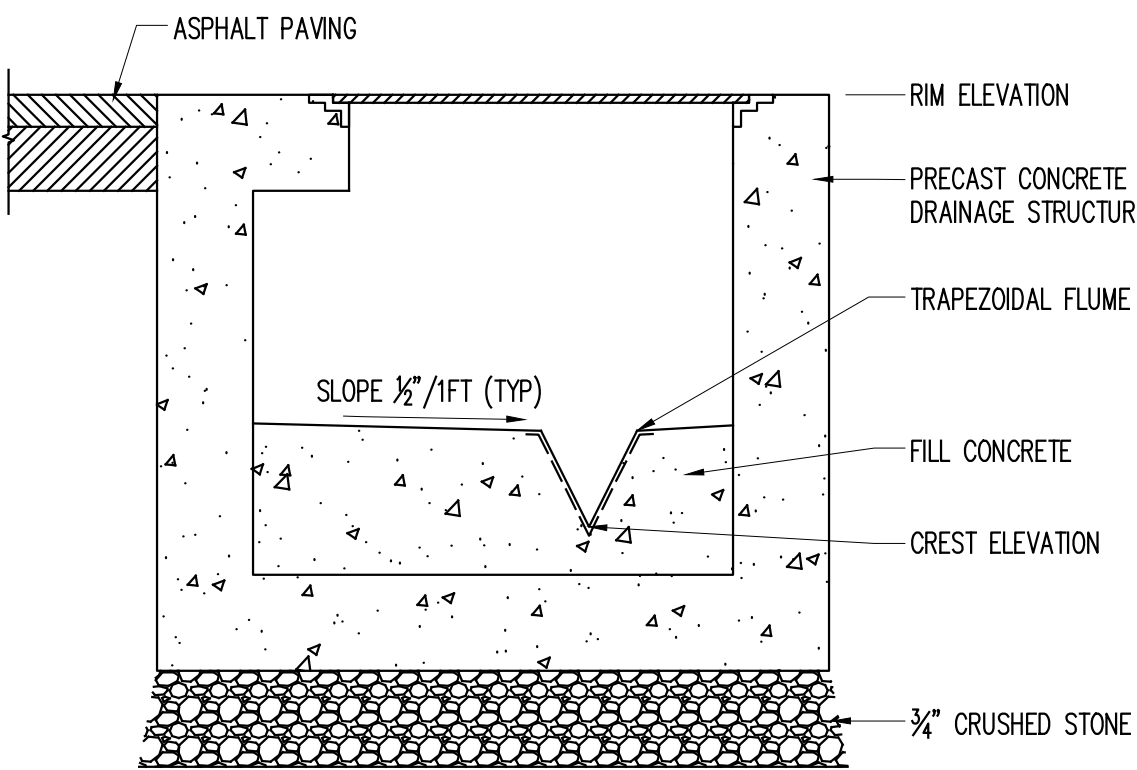

SECTION A-A

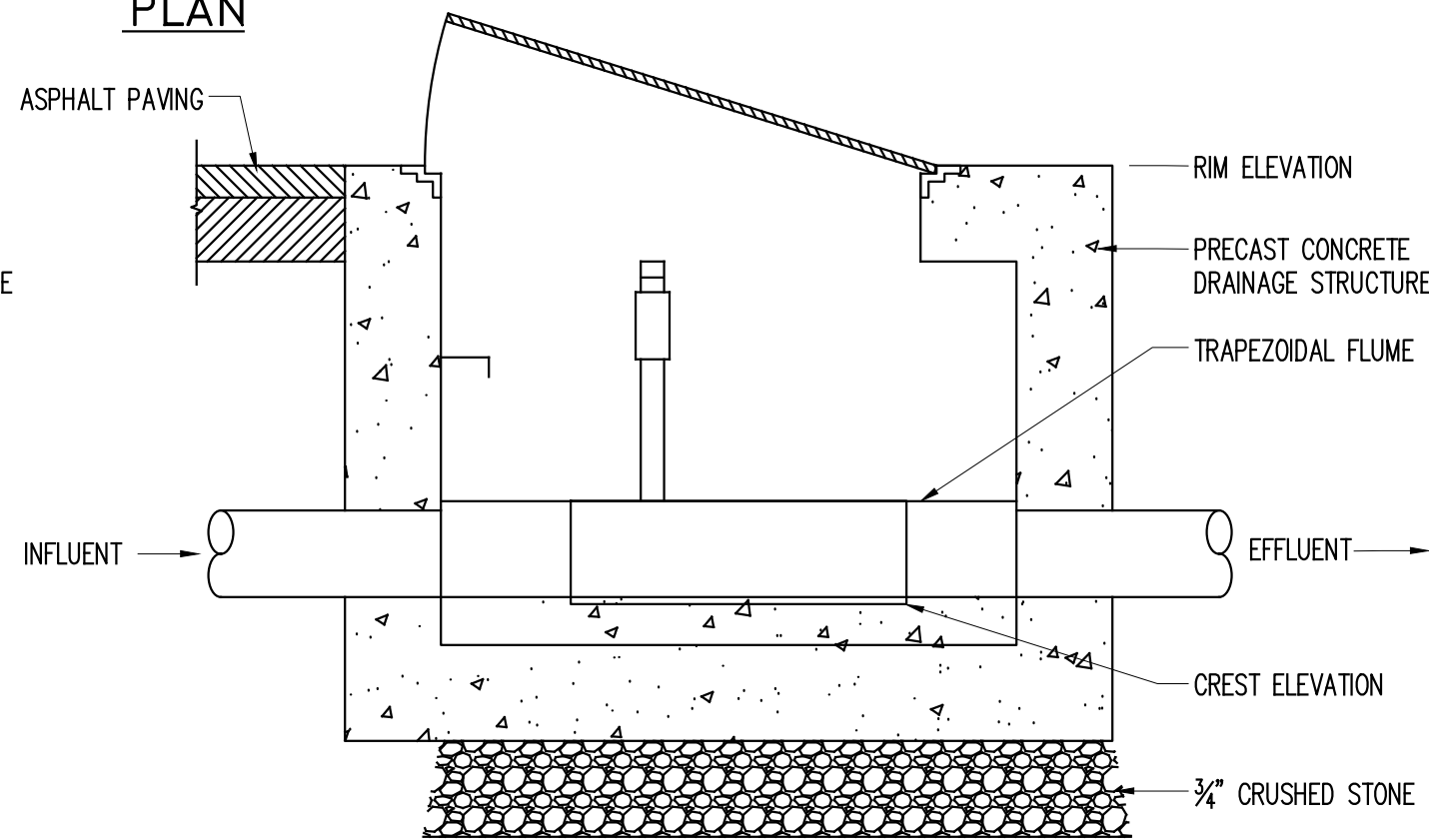

SECTION B-B

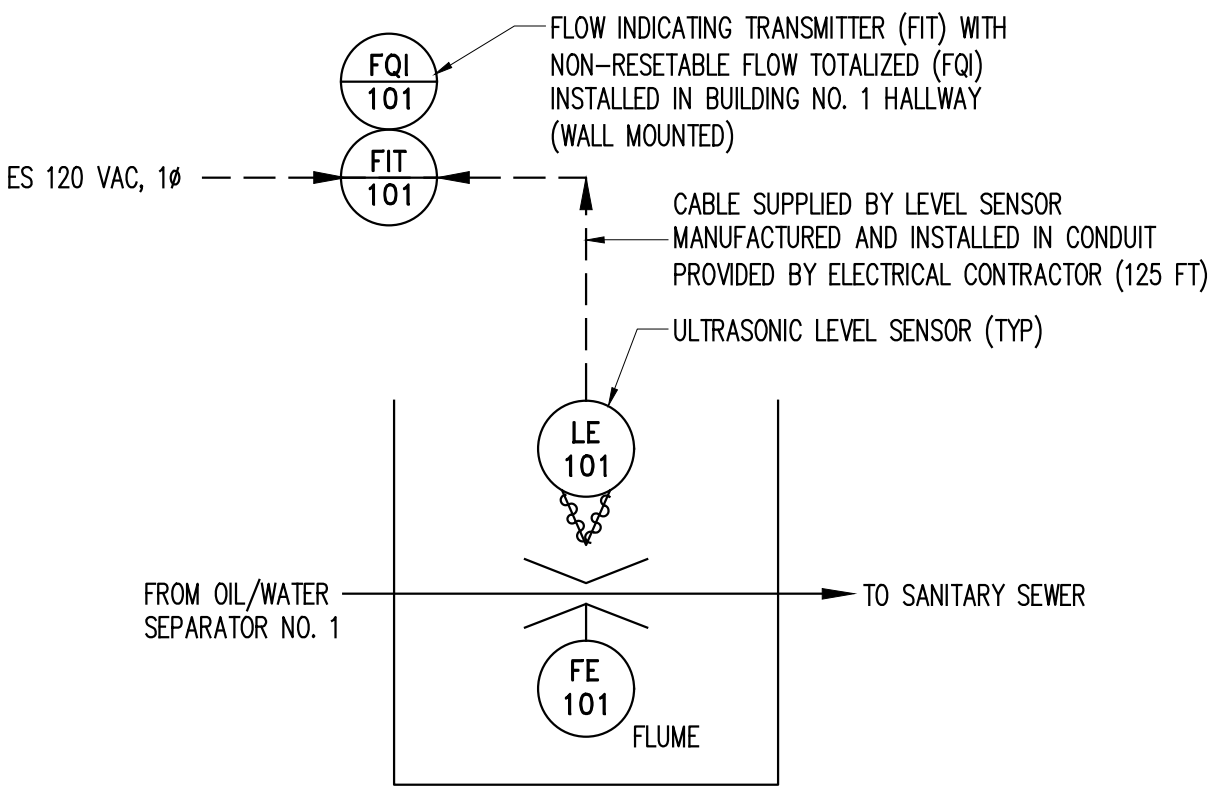

FLOW METERING MANHOLE NO. 1

A

DETAIL FOR 1,000 GALLON OIL/WATER SEPARATOR (TRUCK WASH)

0.01.507

N.T.S.

B

FLOW METERING MANHOLE DETAILS (TRUCK WASH)

0.01.507

N.T.S.

CONSULTANTS ARCHITECT
STV 100 Years
STV Architects, P.C.
225 Park Avenue South
New York, NY 10003
(212) 777-4400 FAX: (212) 473-2780
www.stvinc.com

MEP ENGINEER
OLA Consulting Engineers
50 Broadway, Hawthorne,
New York 10622
914.747.2800
18 East 49th Street, 11th Fl.
New York, NY 10017
646.368.5110
olac.com

FACILITIES CONSULTANT
Gannett Fleming

LANDSCAPE ARCHITECT
IQ
Imbiano-Quigley
Landscape Architects
31 Main Street, 7th Floor
White Plains, New York 10601
admin@iqlandscape.com
(914) 232-4000

PROJECT
COUNTY OF ROCKLAND
CAPITAL PROJECT NO. 1307
HIGHWAY DEPARTMENT /
EMERGENCY OPERATIONS FACILITY
COUNTY OF ROCKLAND, NEW YORK

McLaren
ENGINEERING GROUP
applied ingenuity
M. G. McLaren Engineering
and Land Surveying P.C.
530 Chestnut Ridge Road, Woodcliff Lake, NJ 07677
T: 201.775.6000 F: 201.746.8522 www.mgmclaren.com

SEAL
STATE OF NEW YORK
REGISTERED PROFESSIONAL ENGINEER
10180

SHEET NAME
DETAIL
(SHEET 7 OF 7)

No.	DATE	REVISION	BY

PROJECT NO. 130439
SCALE AS NOTED
DATE OCTOBER 30, 2019
DRAWN BY ORR
CHECKED BY JMS
APPROVED BY

ISSUED FOR **BID SET**
DRAWING NO. **0.01.507**
28 of 377 SHTS

FILE NAME: P:\Proj\30\130439\10.Dwg\3\CA01\0.01.601 to 0.01.602 Road Profiles.dwg PLOT TIME: Mon, 28 Oct 2019 - 2:49pm LAST SAVE: Mon, 28 Oct 2019 - 2:07pm BY: JSpeer

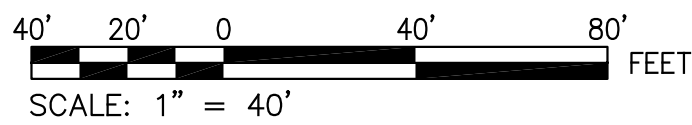
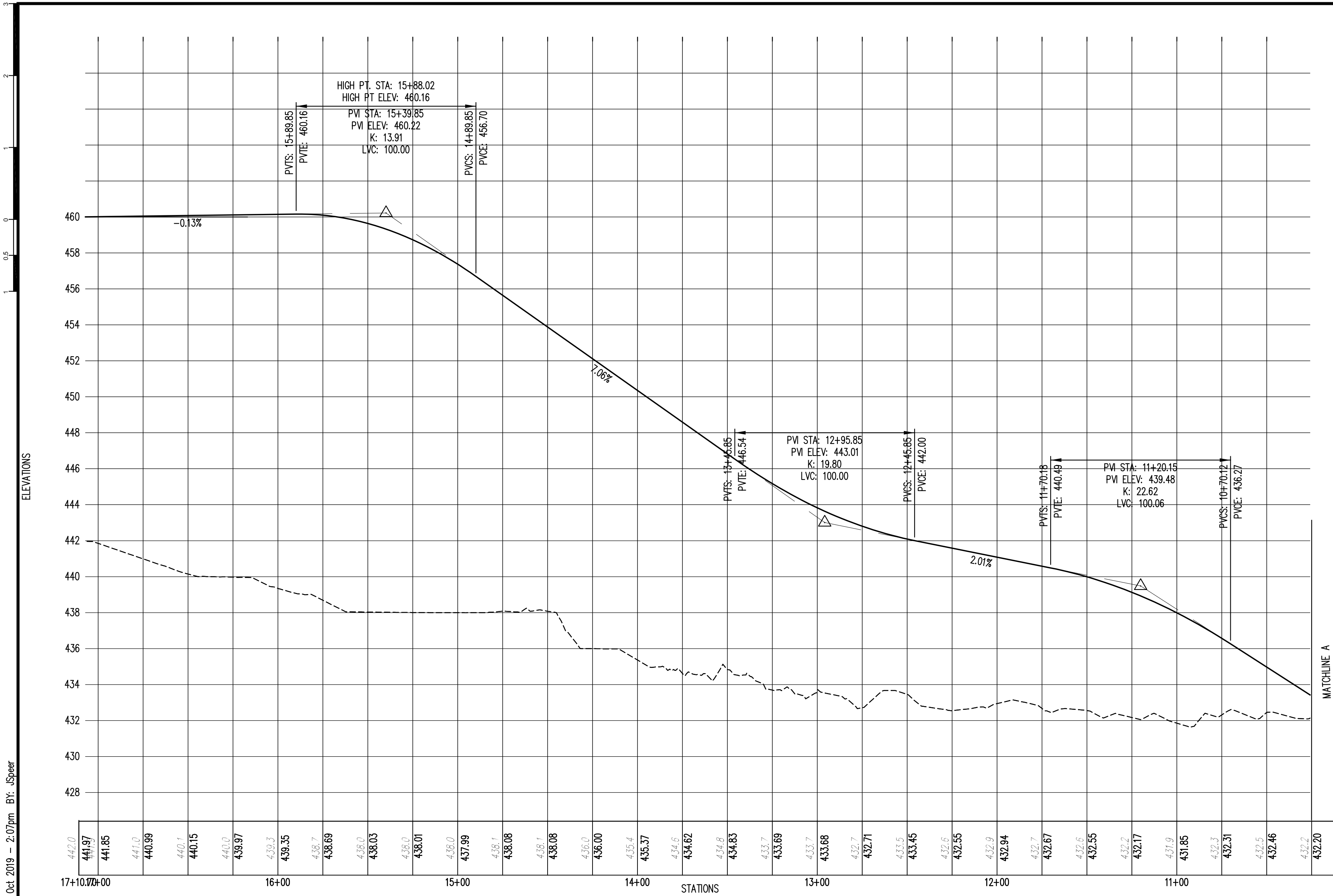

WARNING - IT IS A VIOLATION OF NEW YORK STATE EDUCATIONAL LAW, SECTION 7209.2, FOR ANY PERSON, UNLESS HE OR SHE IS ACTING UNDER THE DIRECTION OF A LICENSED PROFESSIONAL ENGINEER OR LAND SURVEYOR, TO ALTER THIS DOCUMENT IN ANY WAY. IF ALTERED, THE ALTERING PERSON SHALL COMPLY WITH THE REQUIREMENTS OF NEW YORK EDUCATIONAL LAW, SECTION 7209.2

COPYRIGHT © 2019, McLAREN ENGINEERING GROUP

<div>CONSULTANTS ARCHITECT</div> <div> STV Architects, P.C. 225 Park Avenue South New York, NY 10003 (212) 777-4400 FAX: (212) 473-2780 www.stvinc.com</div>	<div>MEP ENGINEER</div> <div> OLA Consulting Engineers 60 Broadway, Hawthorne, New York 10532 914.747.2800 12 East 49th Street, 11th Fl. New York, NY 10017 844.848.6110 olaco.com</div>	<div>FACILITIES CONSULTANT</div> <div> Gannett Fleming</div>	<div>LANDSCAPE ARCHITECT</div> <div> Imbiano-Quigley Landscape Architects 31 Manaroneck Ave., 7th Floor White Plains, New York 10601 admin@iqlandscape.com (914) 332-0200</div>	<div>PROJECT</div> <div>COUNTY OF ROCKLAND CAPITAL PROJECT NO. 1307 HIGHWAY DEPARTMENT / EMERGENCY OPERATIONS FACILITY COUNTY OF ROCKLAND, NEW YORK</div>	<div> McLaren ENGINEERING GROUP applied ingenuity M. G. McLaren Engineering and Land Surveying P.C. 530 Chestnut Ridge Road, Woodcliff Lake, NJ 07677 T: 201.775.6000 F: 201.746.8522 www.mgmclaren.com</div>	<div>SEAL</div> <div></div>	<div>SHEET NAME</div> <div>ROAD PROFILES (PAGE 1 OF 2)</div>	<table><tr><td>No.</td><td>DATE</td><td>REVISION</td><td>BY</td></tr><tr><td> </td><td> </td><td> </td><td> </td></tr><tr><td> </td><td> </td><td> </td><td> </td></tr><tr><td> </td><td> </td><td> </td><td> </td></tr><tr><td> </td><td> </td><td> </td><td> </td></tr><tr><td> </td><td> </td><td> </td><td> </td></tr><tr><td> </td><td> </td><td> </td><td> </td></tr><tr><td> </td><td> </td><td> </td><td> </td></tr><tr><td> </td><td> </td><td> </td><td> </td></tr><tr><td> </td><td> </td><td> </td><td> </td></tr></table>	No.	DATE	REVISION	BY																																					<div>PROJECT NO. 130439 SCALE 1"= 40' DATE OCTOBER 30, 2019 DRAWN BY JRG CHECKED BY APPROVED BY</div>	<div>ISSUED FOR BID SET DRAWING NO. 0.01.601 29 OF 377 SHTS</div>
No.	DATE	REVISION	BY																																															

FILE NAME: P:\Proj\30130439\0_Dwg\CAVD\0.01.601 to 0.01.602 Road Profiles.dwg PLOT TIME: Mon, 28 Oct 2019 - 3:01pm LAST SAVE: Mon, 28 Oct 2019 - 2:07pm BY: JSpear

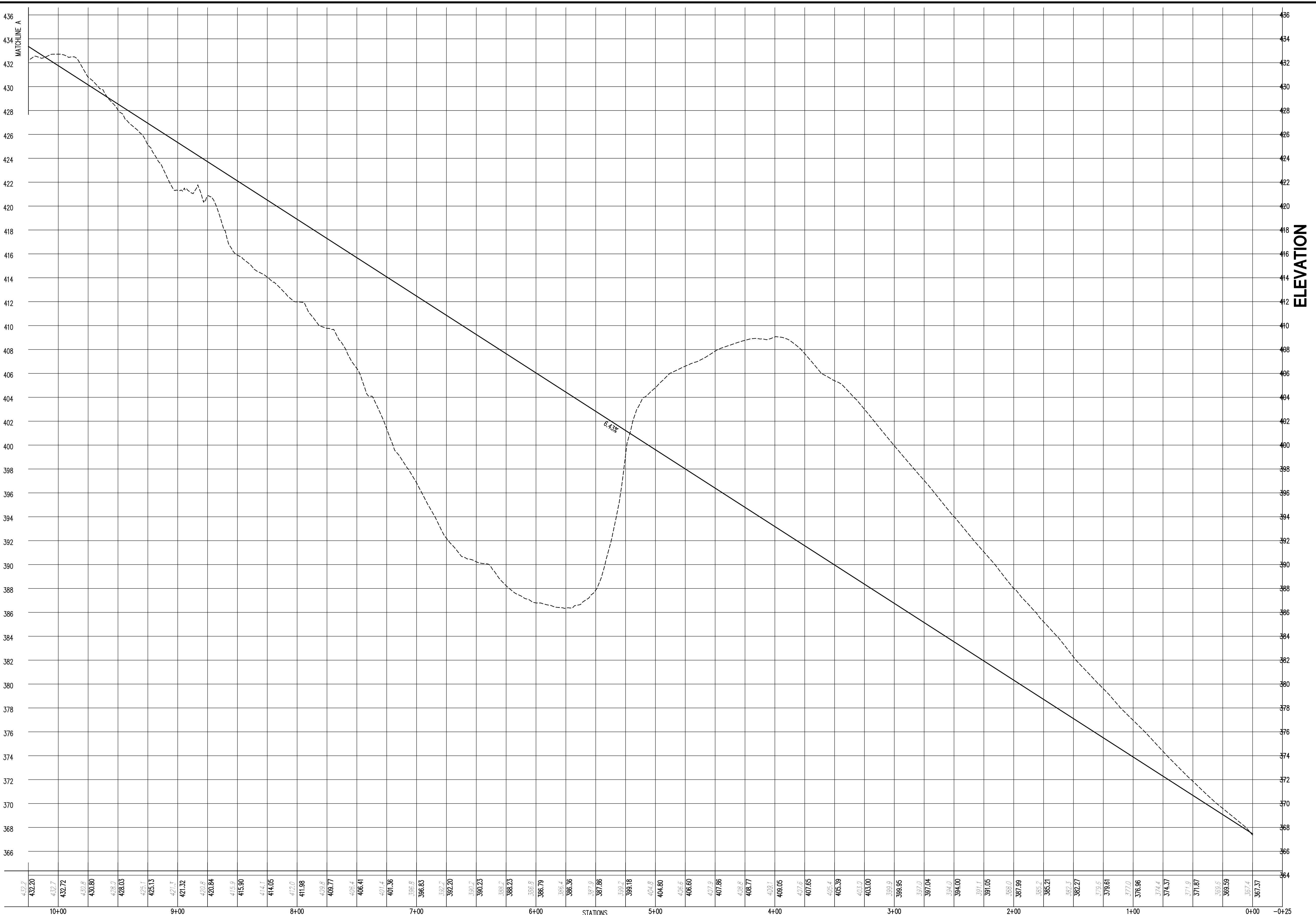

WARNING - IT IS A VIOLATION OF NEW YORK STATE EDUCATIONAL LAW, SECTION 7209.2, FOR ANY PERSON, UNLESS HE OR SHE IS ACTING UNDER THE DIRECTION OF A LICENSED PROFESSIONAL ENGINEER OR LAND SURVEYOR, TO ALTER THIS DOCUMENT IN ANY WAY. IF ALTERED, THE ALTERING PERSON SHALL COMPLY WITH THE REQUIREMENTS OF NEW YORK EDUCATIONAL LAW, SECTION 7209.2

COPYRIGHT © 2019, McLAREN ENGINEERING GROUP

<p>CONSULTANTS ARCHITECT</p> <p>STV <i>100 Years</i></p> <p>STV Architects, P.C. 225 Park Avenue South New York, NY 10003 (212) 777-4400 FAX: (212) 473-2780 www.stvinc.com</p>		<p>MEP ENGINEER</p> <p>OLA Consulting Engineers</p> <p>60 Broadway, Hawthorne, New York 10588 914.747.2800</p> <p>12 East 49th Street, 11th Fl. New York, NY 10017 844.848.6110 ola-ce.com</p>		<p>FACILITIES CONSULTANT</p> <p>Gannett Fleming</p>		<p>LANDSCAPE ARCHITECT</p> <p>IQ</p> <p>Imbiano-Ouigley Landscape Architects</p> <p>31 Manamooche Ave., 7th Floor White Plains, New York 10601 info@iqlandscape.com (914) 332-0200</p>		<p>PROJECT</p> <p>COUNTY OF ROCKLAND CAPITAL PROJECT NO. 1307 HIGHWAY DEPARTMENT / EMERGENCY OPERATIONS FACILITY COUNTY OF ROCKLAND, NEW YORK</p>		<p>McLaren ENGINEERING GROUP <i>applied ingenuity</i></p> <p>M. G. McLaren Engineering and Land Surveying P.C. 530 Chestnut Ridge Road, Woodcliff Lake, NJ 07677 T: 201.775.6000 F: 201.746.8522 www.mgmclaren.com</p>		<p>SEAL</p> <p>STATE OF NEW YORK JONSON M. BLOOM 101180 LICENSED PROFESSIONAL ENGINEER</p>		<p>SHEET NAME</p> <p>ROAD PROFILES (PAGE 2 OF 2)</p>		<table><tr><td>No.</td><td>DATE</td><td>REVISION</td><td>BY</td></tr><tr><td> </td><td> </td><td> </td><td> </td></tr><tr><td> </td><td> </td><td> </td><td> </td></tr><tr><td> </td><td> </td><td> </td><td> </td></tr><tr><td> </td><td> </td><td> </td><td> </td></tr><tr><td> </td><td> </td><td> </td><td> </td></tr><tr><td> </td><td> </td><td> </td><td> </td></tr><tr><td> </td><td> </td><td> </td><td> </td></tr><tr><td> </td><td> </td><td> </td><td> </td></tr><tr><td> </td><td> </td><td> </td><td> </td></tr></table>		No.	DATE	REVISION	BY																																					<table><tr><td>PROJECT NO.</td><td>130439</td></tr><tr><td>SCALE</td><td>1" = 40'</td></tr><tr><td>DATE</td><td>OCTOBER 30, 2019</td></tr><tr><td>DRAWN BY</td><td>JRG</td></tr><tr><td>CHECKED BY</td><td>JMS</td></tr><tr><td>APPROVED BY</td><td> </td></tr></table>		PROJECT NO.	130439	SCALE	1" = 40'	DATE	OCTOBER 30, 2019	DRAWN BY	JRG	CHECKED BY	JMS	APPROVED BY		<p>ISSUED FOR</p> <p>BID SET</p> <p>DRAWING NO.</p> <p>0.01.602</p> <p>30 OF 377 SHTS</p>	
No.	DATE	REVISION	BY																																																																						
PROJECT NO.	130439																																																																								
SCALE	1" = 40'																																																																								
DATE	OCTOBER 30, 2019																																																																								
DRAWN BY	JRG																																																																								
CHECKED BY	JMS																																																																								
APPROVED BY																																																																									