DOMESTIC FIXTURE SCHEDULE

ID	DESCRIPTION	MANUFACTURER	MODEL	QTY	TRIM MANUFACTURER	TRIM MODEL	TRIM TYPE	TRIM MOTION SENSOR CONTROL	FLUSH FIXTURE VOL. PER FLUSH	WASTE ROUGH-IN PIPE SIZE	INDIRECT WASTE PIPE SIZE	VENT PIPE SIZE	COLD WATER ROUGH-IN PIPE SIZE	HOT WATER ROUGH-IN PIPE SIZE	SPECIFICATION	REMARKS
BT-1	BATH TUB	PRAXIS	RN6032	12	DELTA	R10000-PX	MANUAL	No		1-1/2"		1-1/2"	1/2"	1/2"	THE INDIVIDUAL DROP IN BATHTUB IS SPECIFIED IN ANOTHER DIVISION. PROVIDE DELTA RP53237 TUB SPOUT, PROVIDE A TUB DRAIN AS SPECIFIED IN "SOIL, WASTE, AND VENT PIPING SYSTEMS." SHOWER SYSTEM WITH ASSE 1016 COMPLIANT TYPE "T/P" THERMOSTATIC/PRESSURE BALANCING COMBINATION MIXING VALVE WITH ADJUSTABLE STOP SCREW TO LIMIT HANDLE TURN. PROVIDE MANUFACTURER'S FLOW RATE RESTRICTOR ON SHOWERHEAD.	
EWC-2	WATER COOLER - DUAL HEIGHT	ELKAY	EZST L8WSSK	2				No		2"		1-1/2"	1/2"		TWO LEVEL WALL HUNG WATER COOLER WITH BOTTLE FILLING STATION. THE UNIT SHALL BE COMPLETE WITH CABINET, MOUNTING FRAME, SELF CLOSING EASY TOUCH SIDE AND FRONT PUSHBAR CONTROLS, FLEXIGUARD SAFETY BUBBLER, REFRIGERATING SYSTEM, AIR COOLED, 120 VOLT, 60 CYCLE, SINGLE PHASE POWER CONNECTION, FULLY AUTOMATIC, COMPLETE AND READY TO OPERATE.	
HB-1	HOSE BIBB	WOODFORD	B24-1/2	20			MANUAL	No					3/4"		INTERIOR HOSE BIBB WITH ANTI-SIPHON VACUUM BREAKER, 3/4" HOSE THREAD OUTLET, LOCK SHIELD CAP, AND REMOVABLE "TEE" HANDLE. PROVIDE SHUTOFF VALVE IN COLD WATER SUPPLY AHEAD OF HOSE BIBB.	
HB-2	HOSE BIBB-EXT	WOODFORD	MODEL 67	16			MANUAL	No					3/4"		Freezeless Wall Hydrant, 3/4" HOSE THREAD OUTLET, AND REMOVABLE "KEY" HANDLE. PROVIDE SHUTOFF VALVE IN COLD WATER SUPPLY AHEAD OF HOSE BIBB.	
HB-3	HOSE BIBB -ROOF	WOODFORD	RHY2-MS	8			MANUAL	No					3/4"		FREEZELESS ROOF HYDRANT WITH VACUUM BREAKER, DUAL CHECK BACKFLOW PREVENTER, 3/4" HOSE THREAD OUTLET, PROVIDE CAST IRON MOUNTING SUPPORT SYSTEM RH-MS. PROVIDE SHUTOFF VALVE IN COLD WATER SUPPLY AHEAD OF HOSE BIBB.	
JS-1	JANITOR SINK	MUSTEE	63M	8	MUSTEE	63.600A	MANUAL	No		3"		2"	3/4"	3/4"	SERVICE BASIN, 24"x24"x10" WITH CHROME PLATED 3" DRAIN AND CAST IRON TRAP. FAUCET SHALL INCLUDE PAIL HOOK AND ATMOSPHERIC VACUUM BREAKER SPOUT. FURNISH 65.700 SERVICE HOSE HOSE AND FITTINGS. SERVICE MOP HANGER.	
K-1	KITCHEN w/DW	KOHLER	K3177	174	DELTA	9178-DST	MANUAL	No		1-1/2"		1-1/2"	1/2"	1/2"	DOUBLE COMPARTMENT UNDERMOUNT SINK, SWIVEL FAUCET. BASKET STRAINER, P-TRAP, TAILPIECES, SUPPLIES AND STOPS. PROVIDE TRAP AND CONNECTION TO DISHWASHER	
K-2	KITCHENETTE	KOHLER	K-5287	10	KOHLER	K-7509CP	MANUAL	No		1-1/2"		1-1/2"	1/2"	1/2"	SINGLE COMPARTMENT UNDERMOUNT SINK, SINGLE HOLE IN CASEWORK FOR FAUCET. BASKET STRAINER, P-TRAP, TAILPIECES, SUPPLIES AND STOPS. PROVIDE P-TRAP	
LAV-1	RESIDENTIAL LAVATORY - ADA	KOHLER	VERTICYL K2882-0	524	DELTA	#564-MPU-DST	MANUAL	No		2"		1-1/2"	1/2"	1/2"	UNDERMOUNT BATHROOM SINK, FAUCET HOLES ON 4" CENTERS IN CASEWORK. DECK-MOUNTED FAUCET, EXTERNAL ASSE 1070 COMPLIANT THERMOSTATIC MIXING VALVE, GRID DRAIN, P-TRAP.	
LAV-2	LAVATORY - ADA	KOHLER	VERTICYL K2882-0	8	AMERICAN STANDARD	6059.202	ELECTRONIC	Yes		2"		1-1/2"	1/2"	1/2"	UNDERMOUNT BATHROOM SINK, FAUCET HOLES ON 4" CENTERS IN CASEWORK. DECK-MOUNTED FAUCET, EXTERNAL ASSE 1070 COMPLIANT THERMOSTATIC MIXING VALVE, GRID DRAIN, P-TRAP.	
OB-5	ICE MAKER OUTLET BOX	SIOUX CHIEF	696-RG1010MF	178				No					1/2"		FULLY RECESSED FIRE RATED ICE MAKER SUPPLY BOX WITH COVER. PROVIDE 1/4 TURN BALL VALVES AND WATER HAMMER ARRESTORS IN BOX.	
OB-7	WASHING MACHINE OUTLET BOX	SIOUX CHIEF	696-R2313MF	174				No		2"		2"	1/2"	1/2"	FULLY RECESSED FIRE RATED WASHING MACHINE SUPPLY BOX WITH COVER. PROVIDE 1/4 TURN BALL VALVES AND WATER HAMMER ARRESTORS IN BOX. PROVIDE A 2" TRAPPED STANDPIPE IN CONCEALED WALL SPACE.	
SH-1	SHOWER STALL	BESTBATH	LB3SS6032CP	102	DELTA	SEE DETAIL	MANUAL	No		2"		1-1/2"	1/2"	1/2"	THE INDIVIDUAL SHOWER STALL AND ACCESSORIES IS SHOWN IN DETAIL BELOW SPECIFIED IN ANOTHER DIVISION. PROVIDE DELTA HAND SHOWER AND INTEGRATED DIVERTER. PROVIDE A SHOWER DRAIN AS SPECIFIED IN "SOIL, WASTE, AND VENT PIPING SYSTEMS." SHOWER SYSTEM WITH ASSE 10	
SH-2	SHOWER STALL	BESTBATH	LCS26540W75B	162	DELTA	SEE DETAIL	MANUAL	No		2"		1-1/2"	1/2"	1/2"	THE INDIVIDUAL SHOWER STALL AND ACCESSORIES IS SHOWN IN DETAIL BELOW SPECIFIED IN ANOTHER DIVISION. PROVIDE DELTA HAND SHOWER AND INTEGRATED DIVERTER. PROVIDE A SHOWER DRAIN AS SPECIFIED IN "SOIL, WASTE, AND VENT PIPING SYSTEMS." SHOWER S	
SH-3	SHOWER	TILE IN PLACE		16	DELTA	SEE DETAIL	MANUAL	No		1-1/2"		1-1/2"	1/2"	1/2"	THE INDIVIDUAL TILED SHOWER AND ACCESSORIES IS SPECIFIED IN ANOTHER DIVISION. PROVIDE A SHOWER DRAIN AS SPECIFIED IN "SOIL, WASTE, AND VENT PIPING SYSTEMS." SHOWER SYSTEM WITH ASSE 1016 COMPLIANT TYPE "T/P" THERMOSTATIC/PRESSURE BALANCING COMBINATION MIXING VALVE WITH ADJUSTABLE STOP SCREW TO LIMIT HANDLE TURN. PROVIDE MANUFACTURER'S FLOW RATE RESTRICTOR ON SHOWERHEAD.	
WC-1	RESIDENTIAL WATER CLOSET - FLR MT-TANK-ADA	TOTO	DRAKE II CST454CEFG#01	386	--			No	1.28 gal	3"		2"	1/2"		The Two-piece low consumption Tornado Flush system toilet shall be 1.28GPF/4.8LPF. Toilet shall have optional CeFiONtect ceramic glaze and be at Universal Height. Toilet shall have high-profile tank,elongated front bowl and Chrome trip lever. SS224#01 SOFT CLOSE SEAT.	
WC-2	WATER CLOSET - FLR MNT-TANK-ADA	TOTO	DRAKE II CST454CEFG#01	8	--			No	1.28 gal	3"		2"	1/2"		The Two-piece low consumption Tornado Flush system toilet shall be 1.28GPF/4.8LPF. Toilet shall have optional CeFiONtect ceramic glaze and be at Universal Height. Toilet shall have high-profile tank,elongated front bowl and Chrome trip lever. SC534-01 OPEN FRONT COMMERCIAL SEAT.	

Grand total: 1808

SH-3 - SHOWER (TILED)

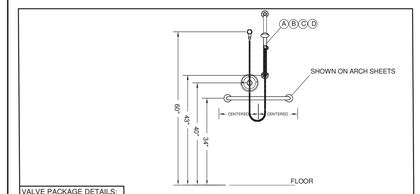

VALVE PACKAGE DETAILS:

A	1	DELTA R10000-PX MIXING ROUGH-IN VALVE WITH PEX CRIMP INLETS AND UNIVERSAL 1/2" OUTLETS		ACXDELT1094	✓
PLUMBING TREE:		COPPER PTD101 - DELTA STANDARD 20" WITH VALVE		PTD101	✓
PT NIPPLE SIZE:		STANDARD 2" NIPPLE	SUPPLY TEST: STANDARD	020PLUM1006	✓
PLUMBING TREE CUSTOM PARTS:		1" PT MOUNTING BRACKET (INSTALL ON TREE)		020PLUM1043	
B	1	DELTA 50560 HAND SHOWER WALL SUPPLY ELBOW		ACXDELT1095	✓
C	1	DELTA ACTIVTOUCH R1890 1.75 GPM MULTI-FUNCTION HANDSHOWER PACKAGE W/ SLIDE BAR, HOSE, & HOLDER		ACXDELT1096	✓
D	1	DELTA TT1958 LAHARA MONITOR 17 SERIES DUAL FUNCTION PRESSURE BALANCED VALVE TRIM ONLY W/ INTEGRATED VOLUME CONTROL - LESS ROUGH-IN VALVE		ACXDELT1097	✓

SH-1 - SHOWER STALL

OPTION VERIFICATION MODEL: LB3SS6032CP PROP - LEFT PLMB/DRAIN, OPPOSITE SEAT

INDEPENDENT LIVING

APPRVD BY ENG

PROPOSED MODEL ONLY. CALL FOR AVAILABILITY

DIMENSIONS IN BLUE ARE FOR INTERNAL USE ONLY

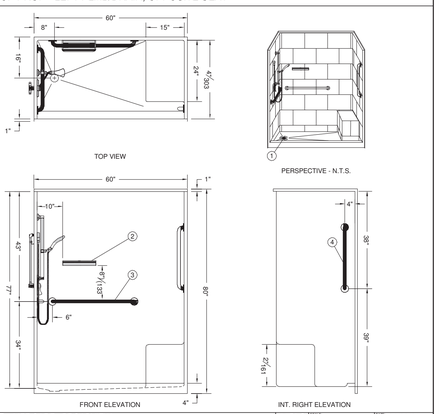

REV	CHANGE	DATE
E	---	---
D	---	---
C	---	---
B	---	---
A	---	---

PROJECT: LIFE CARE - BROADVIEW
COMPANY: LB3SS6032CP PROP - LEFT PLMB
LB3SS6032CP PROP - LEFT PLMB/DRAIN, OPPOSITE SEAT
DB: BLG | SCALE: 1/2" = 1'-0" | DATE: 04/09/21
CB: JMB | SHEET 1 OF 2 | DRAWING NUMBER: 22140

bestbath Intelligent Designs

NOTES:
- Rough-in stud opening +1/4" -0" nominal dimensions
- All vertical accessory dimensions are measured from the floor of the shower.
- Best Bath Systems, Inc. retains ownership of all product designs, and any proprietary information may not be disclosed to its competitors, their agents or affiliates.

ACCEPTED AS CORRECT BY:
Selected threshold height and type are compatible with flooring materials
X _____ /

OPTION VERIFICATION MODEL: LB3SS6032CP PROP - LEFT PLMB/DRAIN, OPPOSITE SEAT

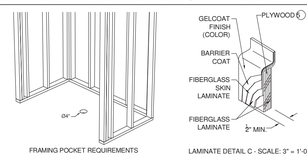

VALVE PACKAGE DETAILS:

A	1	DELTA R10000-PX MIXING ROUGH-IN VALVE WITH PEX CRIMP INLETS AND UNIVERSAL 1/2" OUTLETS		ACXDELT1094	✓			
PLUMBING TREE:		COPPER PTD101 - DELTA STANDARD 20" WITH VALVE		PTD101	✓			
PT NIPPLE SIZE:		STANDARD 2" NIPPLE	SUPPLY TEST: STANDARD	020PLUM1006	✓			
PLUMBING TREE CUSTOM PARTS:		1" PT MOUNTING BRACKET (INSTALL ON TREE)		020PLUM1043				
B	1	DELTA 50560 HAND SHOWER WALL SUPPLY ELBOW		ACXDELT1095	✓			
C	1	DELTA ACTIVTOUCH R1890 1.75 GPM MULTI-FUNCTION HANDSHOWER PACKAGE W/ SLIDE BAR, HOSE, & HOLDER		ACXDELT1096	✓			
D	1	DELTA TT1958 LAHARA MONITOR 17 SERIES DUAL FUNCTION PRESSURE BALANCED VALVE TRIM ONLY W/ INTEGRATED VOLUME CONTROL - LESS ROUGH-IN VALVE		ACXDELT1097	✓			

FOR THE PROTECTION OF YOUR ACCESSORIES, SOME ITEMS INCLUDED IN THE VALVE PACKAGE WILL NOT BE INSTALLED AT THE FACTORY. THESE ITEMS INCLUDE, BUT ARE NOT LIMITED TO, THE SUPPLY ELBOW, VACUUM BREAKER, HOSE, AND HAND SHOWER.

KEY	QTY.	DESCRIPTION	COLOR	PART NUMBER	FACTORY INSTALLED	INSTALLED BY OTHERS	MARK LOCATION ONLY	PRE-DRILL HOLES
6								
5		- FULL PLYWOOD BACKING			✓			
4	2	24" x 1-1/2" GRAB BAR - POWDER COATED WHITE	PC WHITE	GB24QSSW	✓			
3	1	32" x 1-1/2" GRAB BAR - POWDER COATED WHITE	PC WHITE	GB32QSSW	✓			
2	1	13" WALL MOUNTED SOAP DISH, POLISHED	POLISHED	ACXSD13PS	✓			
1	1	STANDARD NO CAULK BRASS DRAIN WITH POLISHED STAINLESS STEEL SCREEN AND GATEY 42157 GASKET FOR NO-HUB CAST IRON PIPE		KACXDRAIN2000		✓		✓

PARTS LIST

bestbath Intelligent Designs

NOTES: N/A

DATE: 04/09/21
DRAWING NUMBER: 22140

REFER TO SHEET 1 OF 2 FOR ACCESSORY LOCATIONS

SHEET 2 OF 3

SH-2 - SHOWER STALL

OPTION VERIFICATION MODEL: LCS26540W75B CU25 - LEFT PLUMBING/SEAT

ADA COMPLIANT

ADA/ANSI COMPLIANT WHEN FULLY EQUIPPED

APPRVD BY ENG

DIMENSIONS IN BLUE ARE FOR INTERNAL USE ONLY

CU25 ONLY FOR THE PART OF THRESHOLD NOT SUPPORTING THE WING WALL

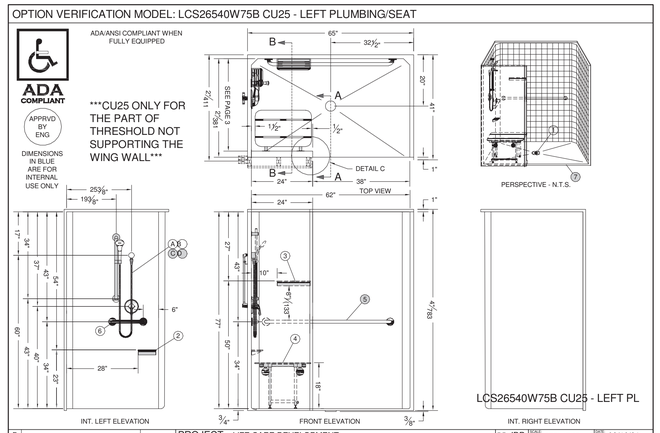

REV	CHANGE	DATE
E	---	---
D	---	---
C	---	---
B	---	---
A	Added soap dishes	JMB 04/09/21

PROJECT: LIFE CARE DEVELOPMENT
COMPANY: LCS26540W75B CU25 - LEFT PLUMBING/SEAT
DB: JDP | SCALE: 1/2" = 1'-0" | DATE: 02/16/21
CB: JMB | SHEET 1 OF 3 | DRAWING NUMBER: 21875

bestbath Intelligent Designs

NOTES:
- Rough-in stud opening +1/4" -0" nominal dimensions
- All vertical accessory dimensions are measured from the floor of the shower.
- Best Bath Systems, Inc. retains ownership of all product designs and any proprietary information may not be disclosed to its competitors, their agents or affiliates.

ACCEPTED AS CORRECT BY:
Selected threshold height and type are compatible with flooring materials
X _____ /

OPTION VERIFICATION MODEL: LCS26540W75B CU25 - LEFT PLUMBING/SEAT

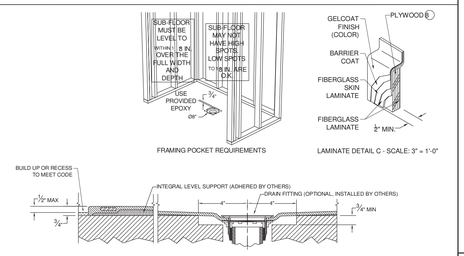

NOTE: INSTALLATION-CRITICAL POINTS
DRAIN DEPRESSION TO BE 8" x 8" OR 8" DIAM. +/- ⅛"
CENTER DRAIN FITTING/PIPE ON THE DEPRESSION.
ADJUST DEPRESSION DEPTH AS NEEDED TO PREVENT INTERFERENCE.
SHOWER MAY NOT BE "MUD-SET"; USE PROVIDED EPOXY ONLY.

VALVE PACKAGE DETAILS:

A	1	DELTA R10000-PX MIXING ROUGH-IN VALVE WITH PEX CRIMP INLETS AND UNIVERSAL 1/2" OUTLETS		ACXDELT1094	✓			
PLUMBING TREE:		COPPER PTD101 - DELTA STANDARD 20"		PTD101	✓			
PT NIPPLE SIZE:		STANDARD 2" NIPPLE	SUPPLY TEST: STANDARD	020PLUM1006	✓			
PLUMBING TREE CUSTOM PARTS:		1" PT MOUNTING BRACKET (INSTALL ON TREE)		020PLUM1043				
B	1	DELTA 50560 HAND SHOWER WALL SUPPLY ELBOW		ACXDELT1095	✓			
C	1	DELTA ACTIVTOUCH R1890 1.75 GPM MULTI-FUNCTION HANDSHOWER PACKAGE W/ SLIDE BAR, HOSE, & HOLDER		ACXDELT1096	✓			
D	1	DELTA TT1958 LAHARA MONITOR 17 SERIES DUAL FUNCTION PRESSURE BALANCED VALVE TRIM ONLY W/ INTEGRATED VOLUME CONTROL - LESS ROUGH-IN VALVE		ACXDELT1097	✓			

FOR THE PROTECTION OF YOUR ACCESSORIES, SOME ITEMS INCLUDED IN THE VALVE PACKAGE WILL NOT BE INSTALLED AT THE FACTORY. THESE ITEMS INCLUDE, BUT ARE NOT LIMITED TO, THE SUPPLY ELBOW, VACUUM BREAKER, HOSE, AND HAND SHOWER.

KEY	QTY.	DESCRIPTION	COLOR	PART NUMBER	FACTORY INSTALLED	INSTALLED BY OTHERS	MARK LOCATION ONLY	PRE-DRILL HOLES
8		- FULL PLYWOOD BACKING				✓		
7	1	CUSTOMIZATION: MODIFY "B" CURB TYPE TO "T" TRADITIONAL		CU25		✓		
6	1	12" x 1-1/2" GRAB BAR, POWDER COATED WHITE	PC WHITE	GB12QSSW		✓		
5	1	50" x 1-1/2" GRAB BAR, POWDER COATED WHITE	PC WHITE	GB50QSSW		✓		
4	1	20"x15" FOLD DOWN SEAT WITH SWING DOWN LEGS, POWDER COATED WHITE	PC WHITE	TBD		✓		
3	1	13" WALL MOUNTED SOAP DISH, POLISHED	POLISHED	ACXSD13PS		✓		
2	1	7" WALL MOUNTED SOAP DISH, POLISHED	POLISHED	ACXSD7PS		✓		
1	1	KIT - INCLUDES STANDARD NO-CAULK BRASS DRAIN FOR PVC/ABS AND LOOSE GATEY 42157 GASKET FOR CONNECTION TO NO-HUB CAST IRON PIPE		KACXDRAIN2000		✓		✓

PARTS LIST

bestbath Intelligent Designs

NOTES: WP2

DATE: 02/16/21
DRAWING NUMBER: 21875

REFER TO SHEET 1 OF 2 FOR ACCESSORY LOCATIONS

SHEET 2 OF 3

OPTION VERIFICATION MODEL: LCS26540W75B CU25 - LEFT PLUMBING/SEAT

DIMENSIONS IN BLUE ARE FOR INTERNAL USE ONLY

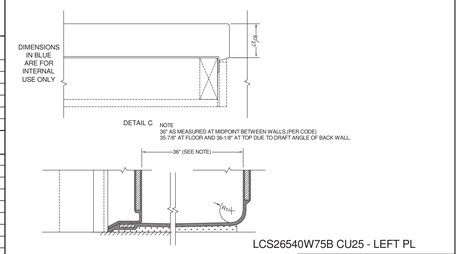

DB: JDP | SCALE: 6" = 1'-0" | DATE: 02/16/21
CB: JMB | SHEET 3 OF 3 | DRAWING NUMBER: 21875

bestbath Intelligent Designs

NOTES:
- Rough-in stud opening +1/4" -0" nominal dimensions
- All vertical accessory dimensions are measured from the floor of the shower.
- Best Bath Systems, Inc. retains ownership of all product designs and any proprietary information may not be disclosed to its competitors, their agents or affiliates.

ACCEPTED AS CORRECT BY:
X _____ /

BT-1 - BATH TUB - UNITS J & K - BASE BID

HANDED BY THE DRAIN — Model RN 6032 TO FS-LCS

LUXURY ACRYLIC SERIES
SUBMITTAL DATA

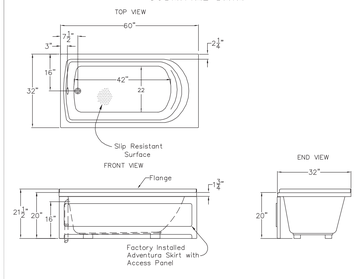

RN 6032 ACRYLIC DROP IN BATHTUB, UNIT IS CONFIGURED WITH FACTORY MOLDED MOUNTING FLANGE, AND INSTALLED SKIRT WITH REMOVABLE ACCESS PANEL.
SLIP RESISTANT SURFACE ON FLOOR COMPLIES WITH ASTM F-462.

Unit Complies with ANSI Z124.1-2, UPC, CSA B45.5, and Home Innovation Research Lab.

DUE TO THE NATURE OF THE MATERIALS DIMENSIONS MAY VARY ± 1/2"

PRAXIS
Drawing#: RN 6032 TO With Flange And Skirt-LCS

BT-1a - BATH TUB - UNITS J & K - POTENTIAL OWNER UPGRADE

HANDED BY THE DRAIN — Model RN 6032 WP FS-LCS

LUXURY ACRYLIC SERIES
SUBMITTAL DATA

WHIRLPOOL JETTED TUB

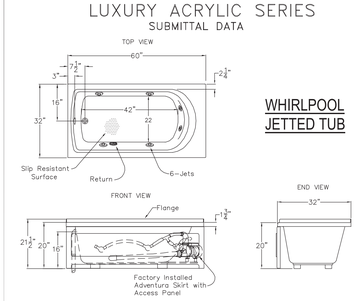

RN 6032 ACRYLIC DROP IN BATHTUB, UNIT IS CONFIGURED WITH FACTORY MOLDED MOUNTING FLANGE, AND INSTALLED SKIRT WITH REMOVABLE ACCESS PANEL, 4-JET WHIRLPOOL JET SYSTEM, PUMP MOTOR, AND ON/OFF CONTROL.
SLIP RESISTANT SURFACE ON FLOOR COMPLIES WITH ASTM F-462.

Unit Complies with ANSI Z124.1-2, UPC, CSA B45.5, and Home Innovation Research Lab.

DUE TO THE NATURE OF THE MATERIALS DIMENSIONS MAY VARY ± 1/2"

PRAXIS
Drawing#: RN 6032 WP With Flange And Skirt-LCS
Date: 7-26-07, Revised: 2-18-14
Rep.: Wholesaler: Quote No.:

PRAXIS INDUSTRIES, LLC.
435 INDUSTRIAL RD - SAVANNAH, TN 38372
1 (800) 443-7269 - FAX (731) 925-4290

ARCHITECT
HCM Design, Inc.
700 E. Pratt St, Suite 1200, Baltimore, MD 21202
p. 410. 837. 7311

STRUCTURAL ENGINEER
Morabito Consultants
952 Ridgebrook Road, suite 1700, Sparks MD 21152
p. 410.467.2377

FOOD SERVICE
Scopos Hospitality Group
300 West Chestnut Street, Suite 201, Ephrata, PA 17522
p. 717.733.5810

INTERIOR DESIGNER
Merlino Design Partnership, Inc.
2200 Renaissance Blvd, Suite 300, Gulph Mills, PA 19406
p. 610.313.9550

MEPFP ENGINEER
LAN Associates
Engineering, Planning, Architecture Surveying, LLP
252 Main Street, Goshen, NY 10924
p. 201.447.6400

HCM/LCS

BROADVIEW
SENIOR LIVING AT PURCHASE COLLEGE

BROADVIEW - SENIOR LIVING AT PURCHASE COLLEGE - IL BUILDINGS

hord | coplan | macht

ARCHITECTURE
LANDSCAPE ARCHITECTURE
PLANNING
INTERIOR DESIGN

STATE OF NEW YORK · THOMAS WIGHARD · 090385 · LICENSED PROFESSIONAL ENGINEER

LAN ASSOCIATES
Engineering, Planning, Architecture, Surveying, LLP
LAN JOB #13308.01
PROFESSIONAL CERTIFICATION: I CERTIFY THAT THESE DOCUMENTS WERE PREPARED OR APPROVED BY ME, AND THAT I AM A DULY LICENSED ENGINEER UNDER THE LAWS OF THE STATE OF NEW YORK.
LICENSE NUMBER: 090385
EXPIRATION DATE: 10/31/23

no.	date	revision

Project Name
BROADVIEW - SENIOR LIVING AT PURCHASE COLLEGE - IL BUILDINGS
Project Number
4.1308.01
Date
4/30/2021
Scale
1/8" = 1'-0"
Drawing
PLUMBING SCHEDULE AND DETAILS

P6.01

PERMIT / GMP SET

© Hord Coplan Macht, Inc.

4/28/2021 1:18:55 PM