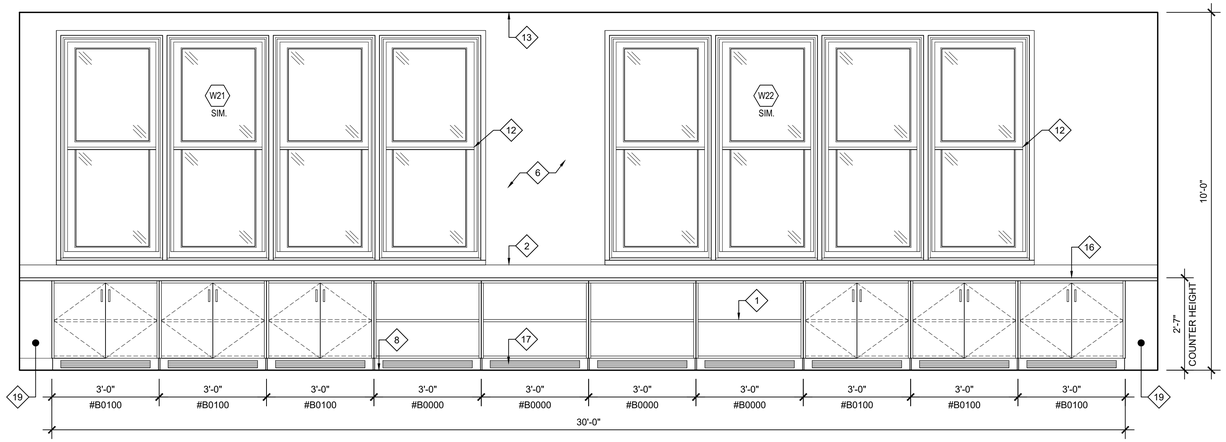

1 A7.06 **Interior Elevation**
1/2" = 1'-0"
CLASSROOM 252 AND 352

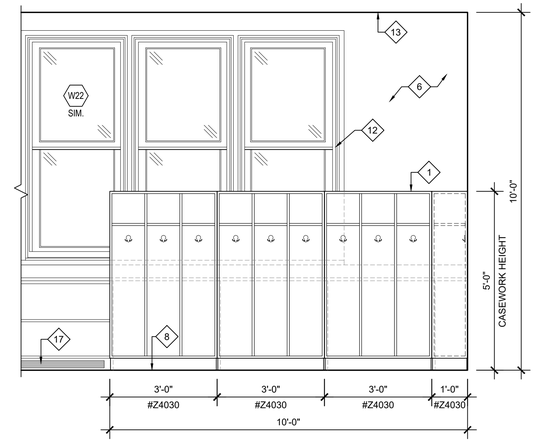

2 A7.06 **Partial Interior Elevation**
1/2" = 1'-0"
CLASSROOM 252 AND 352

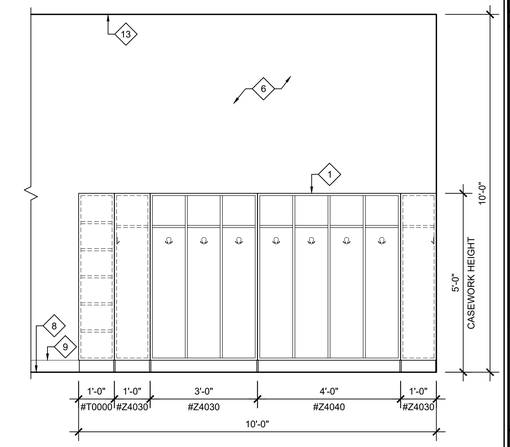

3 A7.06 **Partial Interior Elevation**
1/2" = 1'-0"
CLASSROOM 252 AND 352

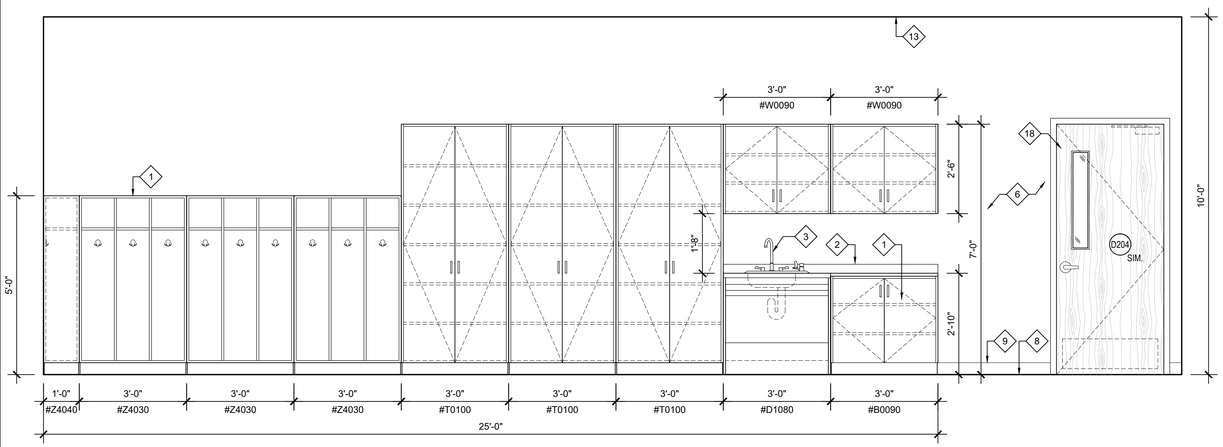

4 A7.06 **Interior Elevation**
1/2" = 1'-0"
CLASSROOM 252 AND 352

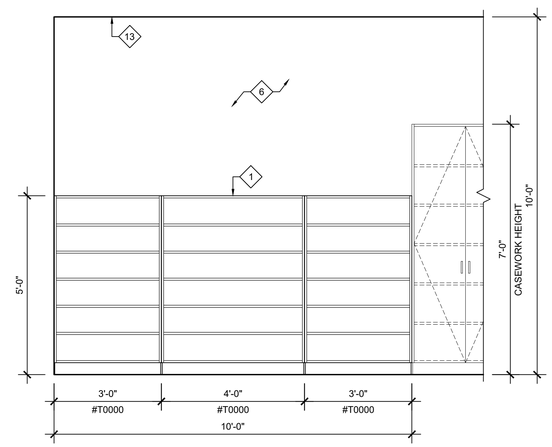

5 A7.06 **Partial Interior Elevation**
1/2" = 1'-0"
CLASSROOM 252 AND 352

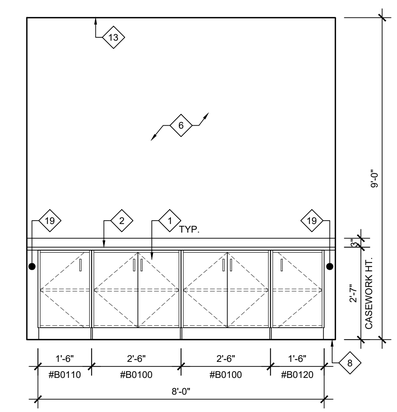

6 A7.06 **Partial Interior Elevation**
1/2" = 1'-0"
SGI 130

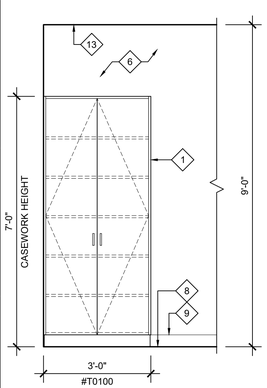

7 A7.06 **Interior Elevation**
1/2" = 1'-0"
SGI 130

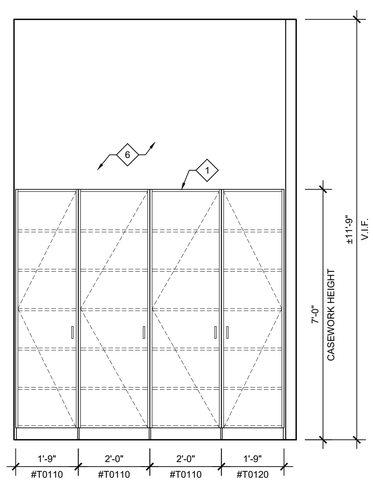

8 A7.06 **Interior Elevation**
1/2" = 1'-0"
SGI 215

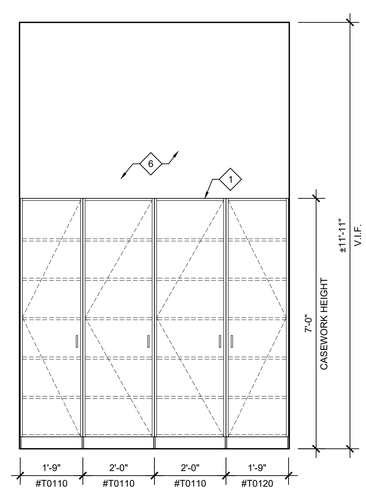

9 A7.06 **Interior Elevation**
1/2" = 1'-0"
SGI 315

SEE DRAWING A7.03 FOR ELEVATION KEY NOTES

Date	1/10/20
Checked	MJM
Drawn	KM

MICHAEL J. McGOVERN, R.A.
Title REGISTERED ARCHITECT
License No. 022257-1

Revisions:

ISSUE TO BID 11/23/20

UNAUTHORIZED ALTERATIONS OR ADDITIONS TO THIS DOCUMENT IS A VIOLATION OF SECTION 7209 OF THE NEW YORK STATE EDUCATION LAW. THESE DOCUMENTS REMAIN THE EXCLUSIVE PROPERTY OF THE ENGINEER, AND MAY NOT BE USED FOR ANY PURPOSE WHATSOEVER WITHOUT THE WRITTEN CONSENT OF THE ENGINEER.

LAN ASSOCIATES
engineering • planning • architecture • surveying
252 MAIN STREET, GOSHEN, NEW YORK 10924 (845)615-0350

NYSED PROJECT # 66-07-01-03-0-004-030

INTERIOR ELEVATIONS - CASEWORK

2019 BOND REFERENDUM
MAMARONECK AVENUE ELEMENTARY SCHOOL
MAMARONECK UNION FREE SCHOOL DISTRICT
850 MAMARONECK AVENUE, MAMARONECK, NY 10543

Job No. 4.1092.72.2
File No. 10927202A705

A7.06