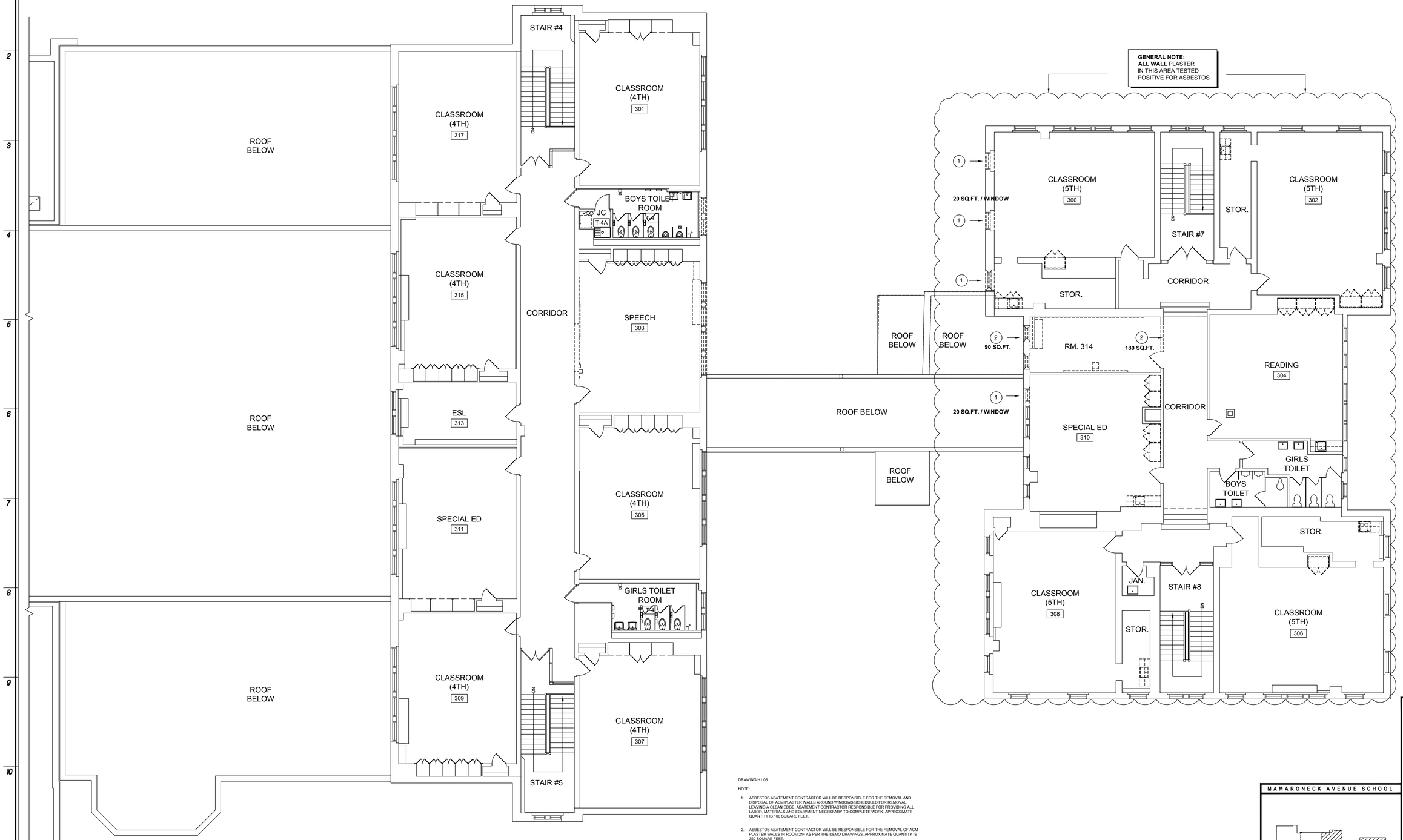

1 H1.05 Existing Third Floor ACM Abatement Plan

1/8" = 1'-0"

DRAWING H1.05

NOTE:

1. ASBESTOS ABATEMENT CONTRACTOR WILL BE RESPONSIBLE FOR THE REMOVAL AND DISPOSAL OF ACM PLASTER WALLS AROUND WINDOWS SCHEDULED FOR REMOVAL, LEAVING A CLEAN EDGE. ABATEMENT CONTRACTOR RESPONSIBLE FOR PROVIDING ALL LABOR, MATERIALS AND EQUIPMENT NECESSARY TO COMPLETE WORK. APPROXIMATE QUANTITY IS 100 SQUARE FEET.

2. ASBESTOS ABATEMENT CONTRACTOR WILL BE RESPONSIBLE FOR THE REMOVAL OF ACM PLASTER WALLS IN ROOM 214 AS PER THE DEMO DRAWINGS. APPROXIMATE QUANTITY IS 350 SQUARE FEET.

NORTH

QUALITY ENVIRONMENTAL SOLUTIONS & TECHNOLOGIES, INC.

1376 NYS ROUTE 9, WAPPINGERS FALLS, NY 12590 TEL: (845)298-6031 FAX (845)298-1325

MAMARONECK AVENUE SCHOOL

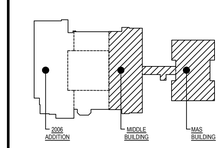

Key Plan

NOT TO SCALE

PROJECT NORTH

Date	1/10/20
Checked	LG
Drawn	AM

MICHAEL J. McGOVERN, R.A.

Title: REGISTERED ARCHITECT License No. 022257-1

Revisions:

UNAUTHORIZED ALTERATIONS OR ADDITIONS TO THIS DOCUMENT IS A VIOLATION OF SECTION 7209 OF THE NEW YORK STATE EDUCATION LAW. THESE DOCUMENTS REMAIN THE EXCLUSIVE PROPERTY OF THE ENGINEER, AND MAY NOT BE USED FOR ANY PURPOSE WHATSOEVER WITHOUT THE WRITTEN CONSENT OF THE ENGINEER.

LAN ASSOCIATES L.L.P.
engineering • planning • architecture • surveying
252 MAIN STREET, GOSHEN, NEW YORK 10924 (845)615-0350

NYSED PROJECT # 66-07-01-03-0-004-030

EXIST. THIRD FLOOR ABATEMENT PLAN

2019 BOND REFERENDUM
MAMARONECK AVENUE ELEMENTARY SCHOOL
MAMARONECK UNION FREE SCHOOL DISTRICT
850 MAMARONECK AVENUE, MAMARONECK, NY 10543

Job No. 4.1092.72.2

File No. 109272O2A101

H1.05