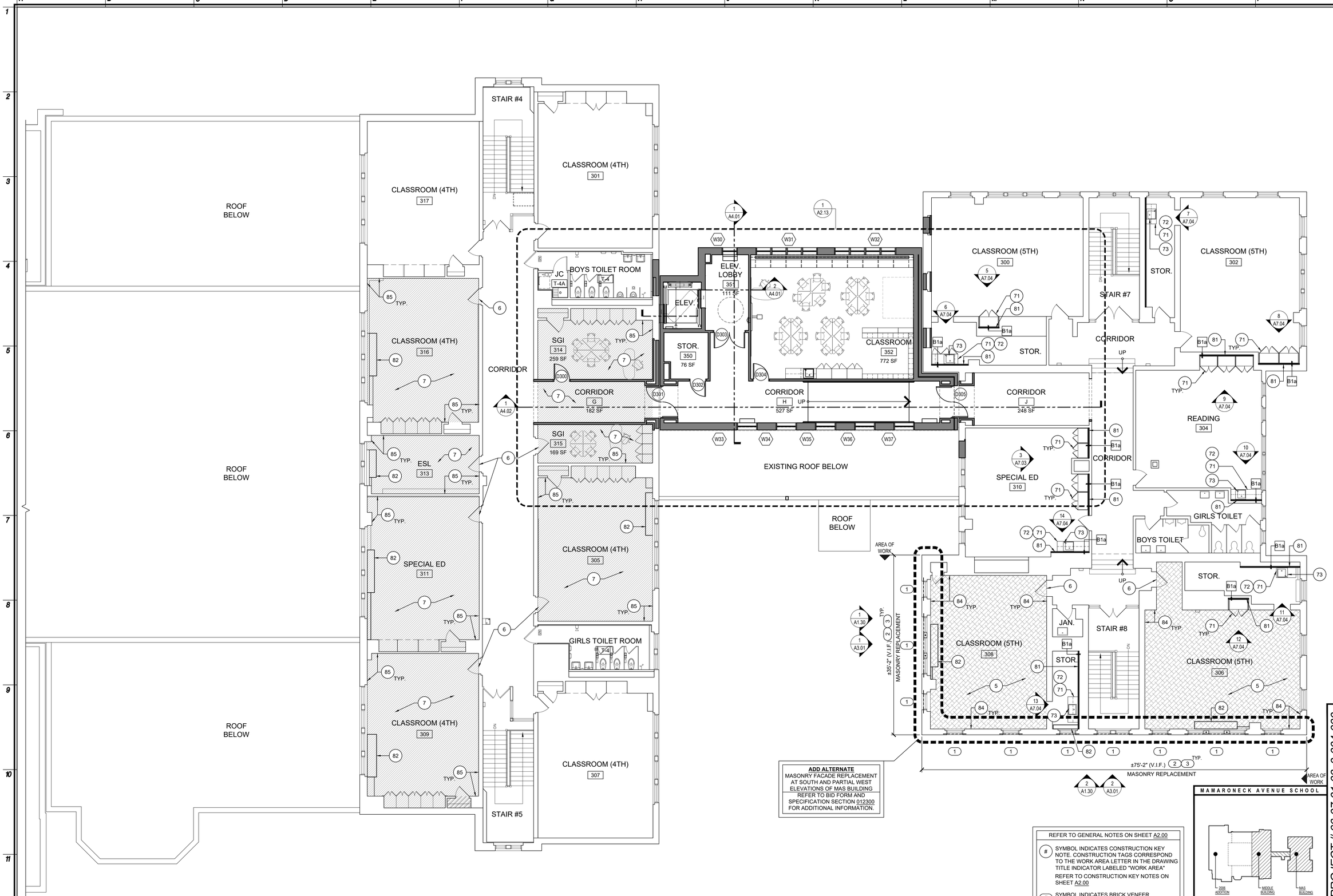

ADD ALTERNATE
MASONRY FACADE REPLACEMENT AT SOUTH AND PARTIAL WEST ELEVATIONS OF MAS BUILDING
REFER TO BID FORM AND SPECIFICATION SECTION 012300 FOR ADDITIONAL INFORMATION.

REFER TO GENERAL NOTES ON SHEET A2.00

(#) SYMBOL INDICATES CONSTRUCTION KEY NOTE. CONSTRUCTION TAGS CORRESPOND TO THE WORK AREA LETTER IN THE DRAWING TITLE INDICATOR LABELED "WORK AREA"

REFER TO CONSTRUCTION KEY NOTES ON SHEET A2.00

(#) SYMBOL INDICATES BRICK VENEER REPLACEMENT KEY NOTE. REFER TO DRAWING A3.01 FOR NOTES.

MAMARONECK AVENUE SCHOOL

Key Plan
NOT TO SCALE

PROJECT NORTH

NORTH

1 A2.05 Partial Proposed Third Floor Plan
1/8" = 1'-0"

Date	1/10/20
Checked	DLF
Drawn	TT

MICHAEL J. McGOVERN, R.A.
Title REGISTERED ARCHITECT
License No. 022257-1

Revisions:
1 ISSUE TO BID 11/23/20

UNAUTHORIZED ALTERATIONS OR ADDITIONS TO THIS DOCUMENT IS A VIOLATION OF SECTION 7209 OF THE NEW YORK STATE EDUCATION LAW. THESE DOCUMENTS REMAIN THE EXCLUSIVE PROPERTY OF THE ENGINEER, AND MAY NOT BE USED FOR ANY PURPOSE WHATSOEVER WITHOUT THE WRITTEN CONSENT OF THE ENGINEER.

LAN ASSOCIATES
engineering • planning • architecture • surveying
252 MAIN STREET, GOSHEN, NEW YORK 10924 (845)615-0350

PROPOSED THIRD FLOOR PLAN
2019 BOND REFERENDUM
MAMARONECK AVENUE ELEMENTARY SCHOOL
MAMARONECK UNION FREE SCHOOL DISTRICT
850 MAMARONECK AVENUE, MAMARONECK, NY 10543

NYSED PROJECT # 66-07-01-03-0-004-030

Job No. 4.1092.72.2
File No. 10927202A201

A2.05