

1 UNISEX TOILET DEMOLITION PLAN
P200 SCALE: 1/4" = 1'-0"

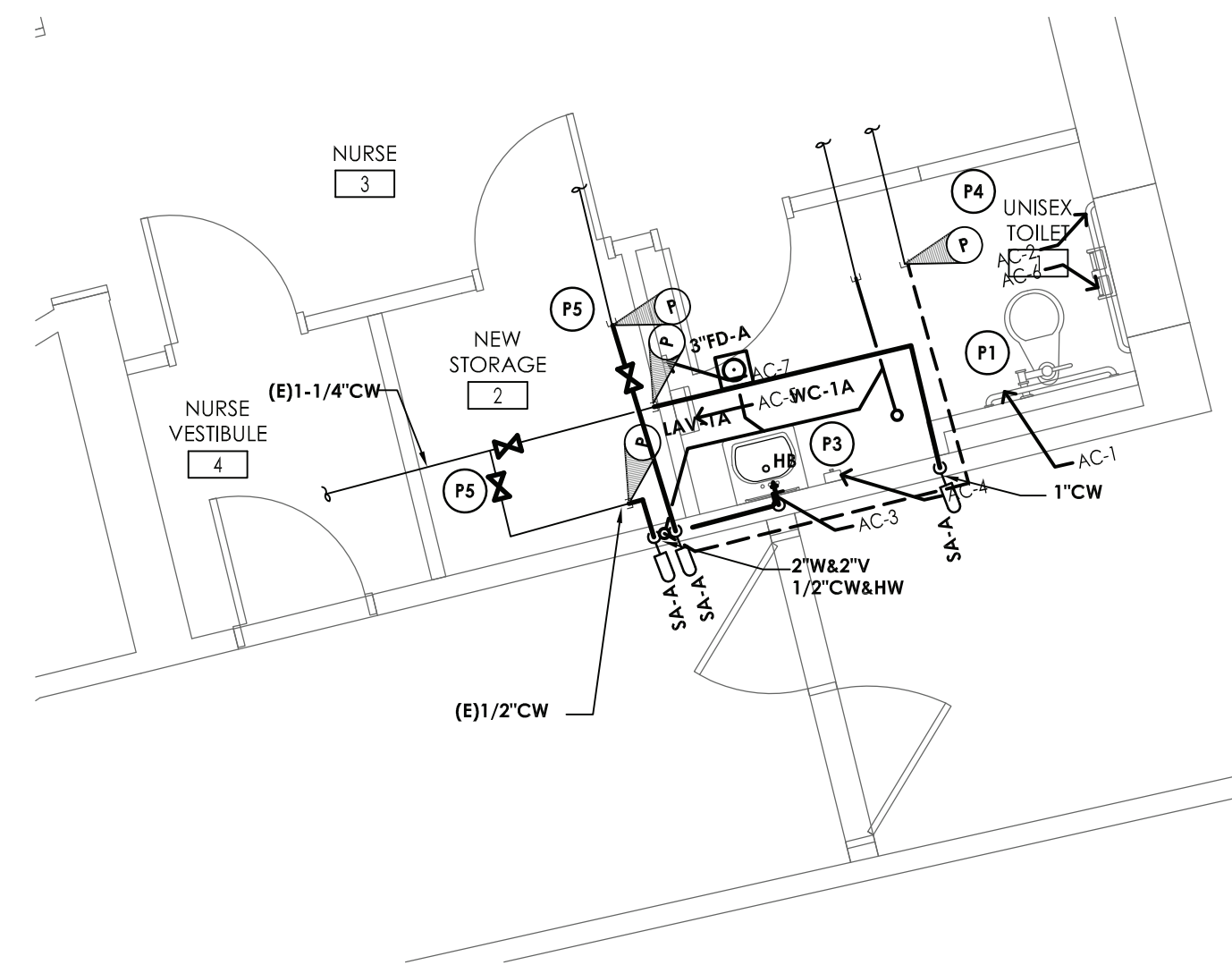

2 UNISEX TOILET NEW WORK PLAN
P200 SCALE: 1/4" = 1'-0"

KEY NOTES - DEMOLITION

- 1 DISCONNECT AND REMOVE EXISTING PLUMBING FIXTURES SHOWN HATCHED. DISCONNECT AND REMOVE ASSOCIATED DOMESTIC WATER, SANITARY, AND VENT PIPING BACK TO ASSOCIATED MAIN LINE AND CAP.
- 2 DISCONNECT AND REMOVE EXISTING WATER PIPING SERVING TOILET TO BE DEMOLISHED. REMOVE BACK TO THIS POINT & CAP.
- 3 DISCONNECT AND REMOVE EXISTING WASTE & VENT PIPING SERVING TOILET TO BE DEMOLISHED. REMOVE BACK TO THIS POINT & CAP.

KEY NOTES - PLUMBING:

- P1 PROVIDE WATER CLOSET, FLUSH VALVE, SUPPORTS, WATER PIPING, SANITARY PIPING & VENT PIPING.
- P2 PROVIDE URINAL, FLUSH VALVE, SUPPORTS, WATER PIPING, SANITARY PIPING, & VENT PIPING.
- P3 PROVIDE LAVATORY, FAUCET, T-RAP, H & CW WATER PIPING, SHUT-OFF VALVES, SANITARY PIPING, & VENT PIPING.
- P4 EXTEND & CONNECT TO EXISTING WASTE & VENT PIPING, COORDINATE EXACT POINT OF CONNECTION TO EXISTING FIELD.
- P5 EXTEND & CONNECT TO EXISTING COLD & HOT WATER PIPING, COORDINATE EXACT POINT OF CONNECTION TO EXISTING IN FIELD.

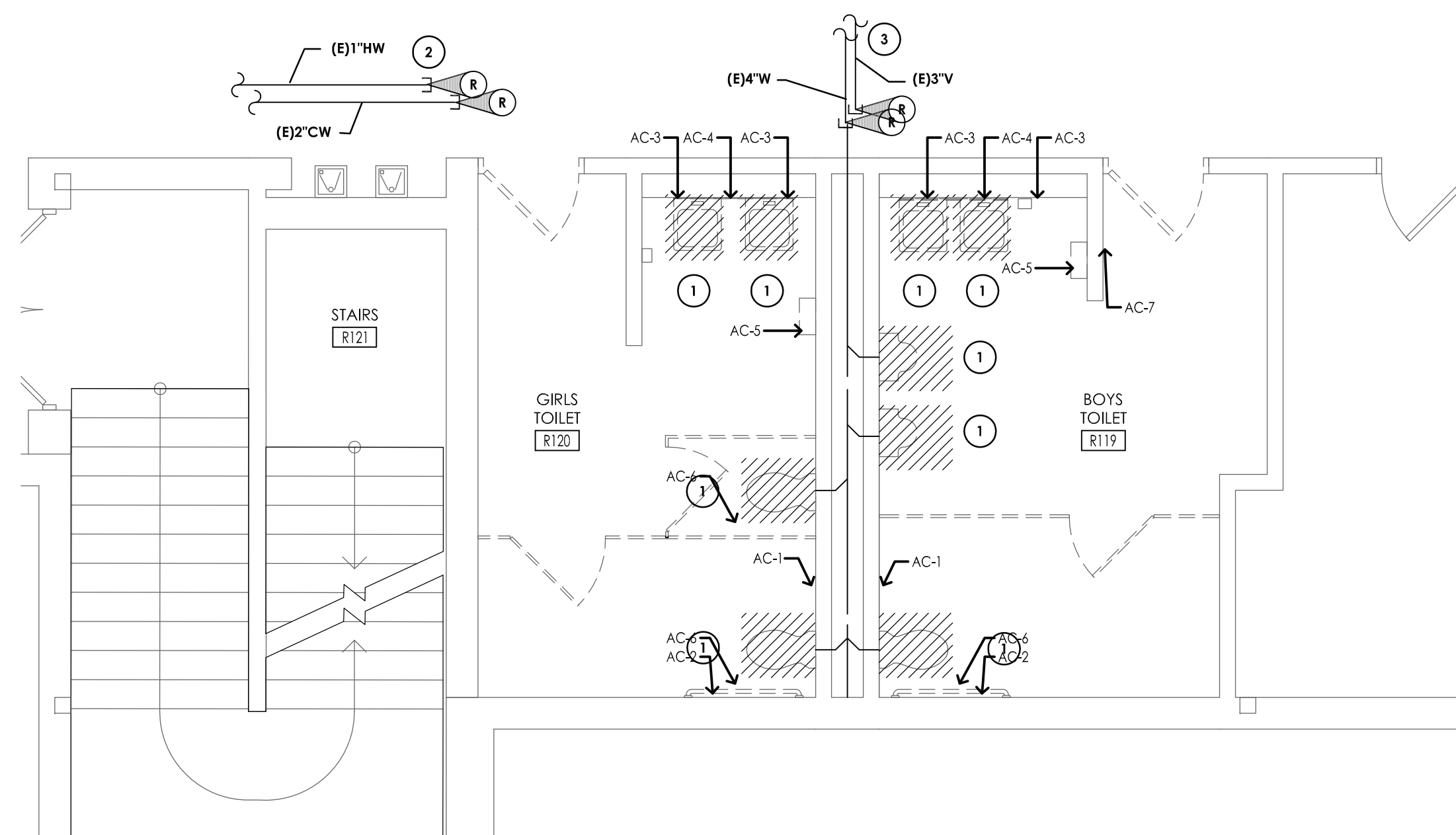

BOYS #R119 AND GIRLS #R120 TOILET DEMOLITION PLAN

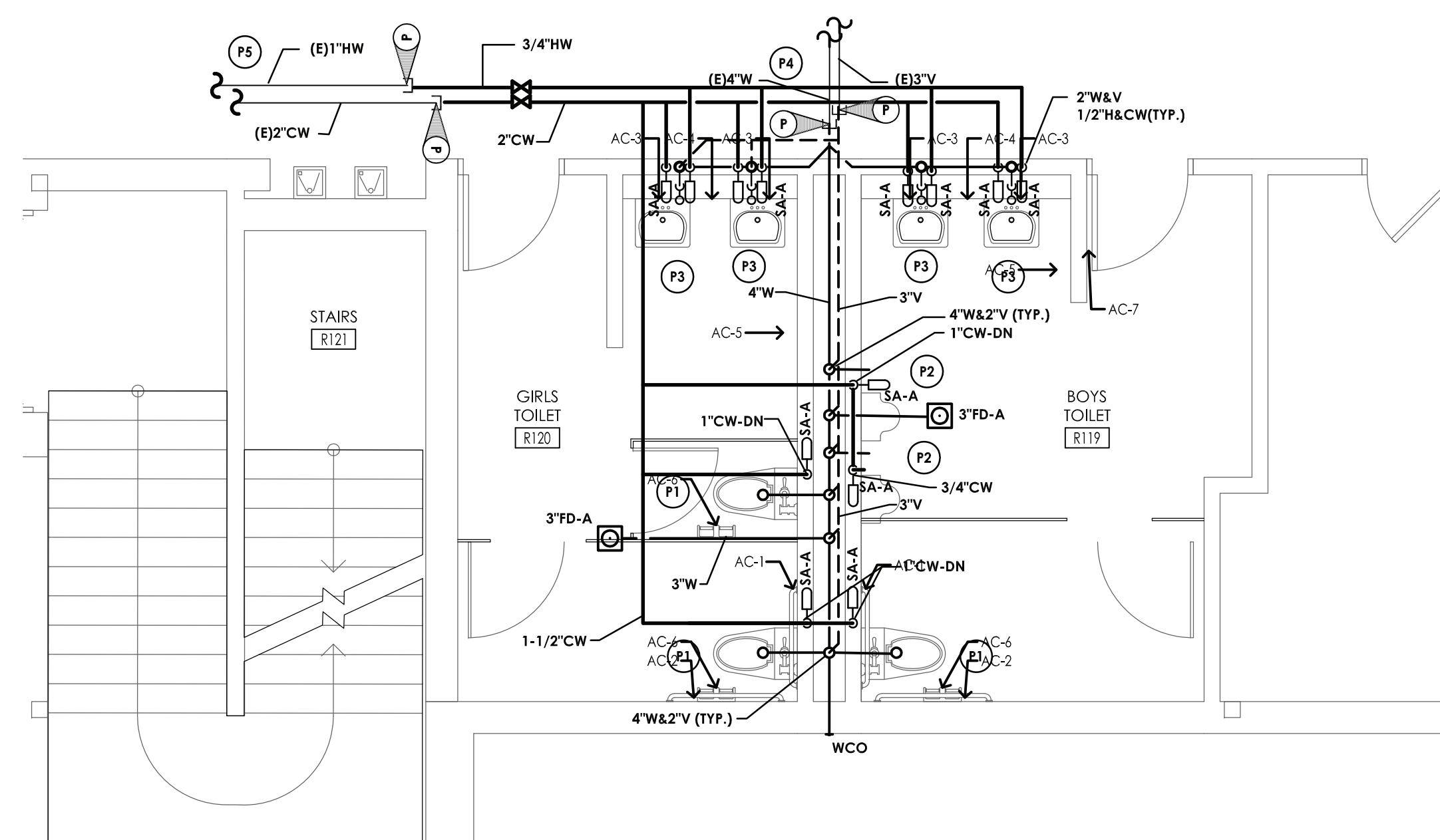

4 BOYS #R119 AND GIRLS #R120 TOILET NEW WORK PLAN
 P200 SCALE: 1/4" = 1'-0"

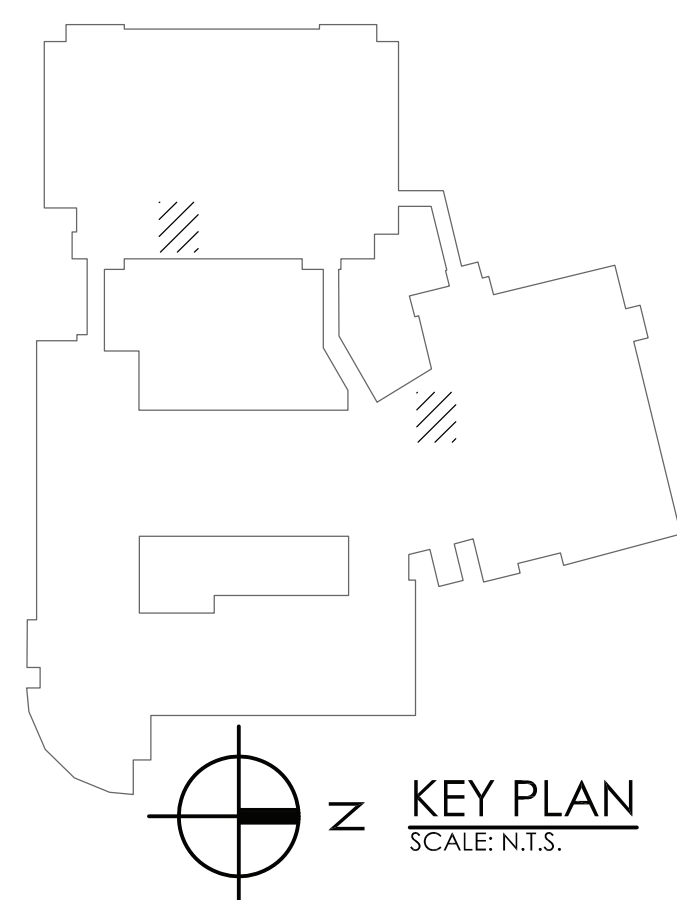

332 NY-100
SOMERS, NEW YORK 10589
TEL (914) 276-0777
FAX (914) 276-0779

REVISIONS				
NO.	DATE	BY	CHANGED	DESCRIPTION
1	1/25/2020	LJ	CG	SED 100% CONSTRUCTION DOCUMENTS SUBMISSION
Δ	01/07/2021	-	-	ADDENDUM #1
2	03/29/2021	JG	JP	ISSUED FOR BID

ENVIRONMENTAL CONSULTANT

ADELAIDE ENVIRONMENTAL
HEALTH ASSOCIATES INC.
1511 ROUTE 22, SUITE C24
BREWSTER, NY 10509

TEL. 845.278.7710
FAX. 845.278.7750

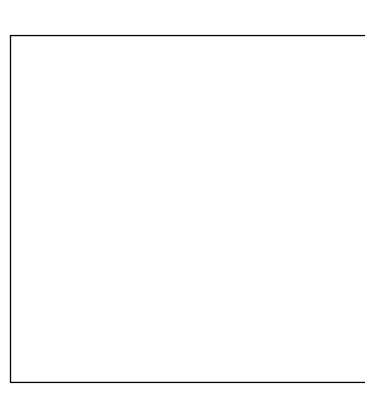

CARMEL CENTRAL SCHOOL DISTRICT

181 SOUTH STREET, P.O. BOX 276, PATTERSON, NEW YORK 12563

CARMEL HIGH SCHOOL SED#: -48.01.02.06.0.003.022

GEORGE FISCHER MIDDLE SCHOOL SED#: -48.01.02.06.0.008.018

MATTHEW PATTERSON SCHOOL SED#: -48.01.02.06.0.010.013

KENT ELEMENTARY SCHOOL SED#: -48.01.02.06.0.001.017

KENT PRIMARY SCHOOL SED#: -48.01.02.06.0.004.016

DATE 11/30/2020	DRAWN RWR	CHECKED CG
SCALE AS SHOWN		

SHEET TITLE

TOILET ROOM
PLUMBING
DEMOLITION, AND
NEW WORK PLAN

PROJECT NUMBER
70019.00

HS
P200

DRAWING NUMBER

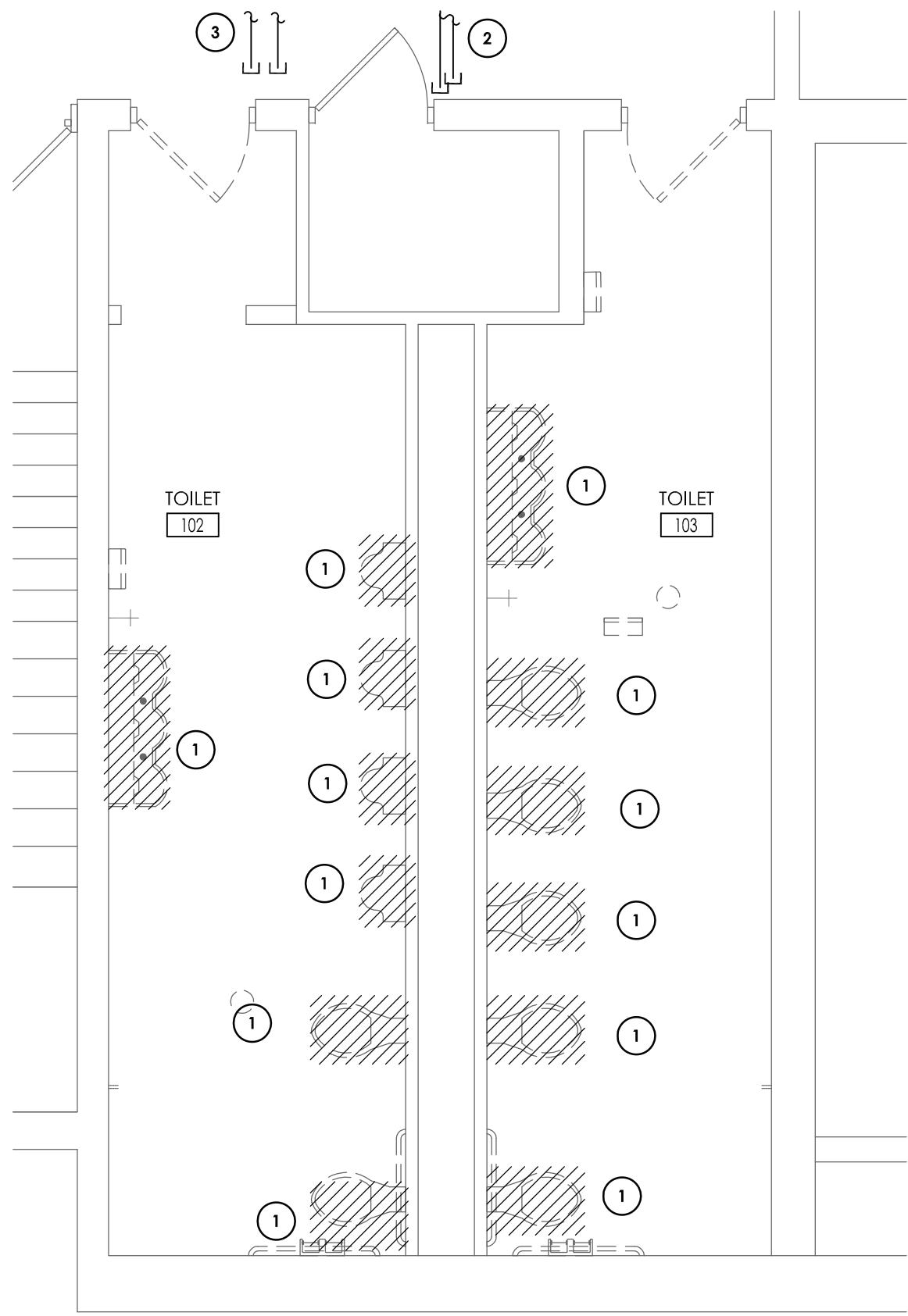

1
P201
TOILET ROOMS #102 & #103 DEMOLITION PLAN
SCALE: 1/4" = 1'-0"

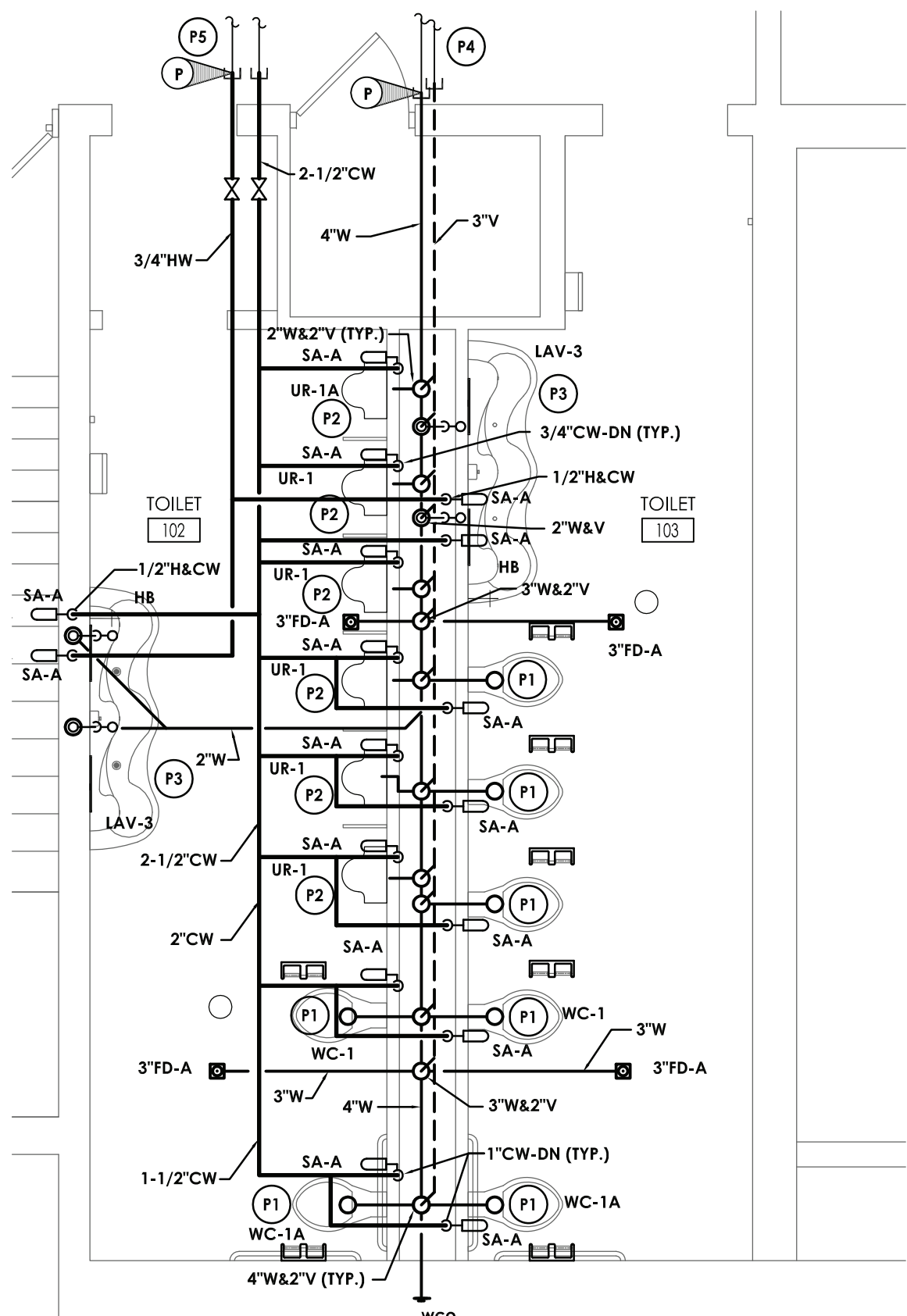

2
P201
TOILET ROOMS #102 & #103 NEW WORK PLAN
SCALE: 1/4" = 1'-0"

KEY NOTES - DEMOLITION

- 1 DISCONNECT AND REMOVE EXISTING PLUMBING FIXTURES SHOWN HATCHED. DISCONNECT AND REMOVE ASSOCIATED DOMESTIC WATER, SANITARY, AND VENT PIPING BACK TO ASSOCIATED MAIN LINE AND CAP.
- 2 DISCONNECT AND REMOVE EXISTING WATER PIPING SERVING TOILET TO BE DEMOLISHED. REMOVE BACK TO THIS POINT & CAP.
- 3 DISCONNECT AND REMOVE EXISTING WASTE & VENT PIPING SERVING TOILET TO BE DEMOLISHED. REMOVE BACK TO THIS POINT & CAP.

KEY NOTES - PLUMBING:

- 11 PROVIDE WATER CLOSET, FLUSH VALVE, SUPPORTS, WATER PIPING, SANITARY PIPING, & VENT PIPING.
- 12 PROVIDE URINAL, FLUSH VALVE, SUPPORTS, WATER PIPING, SANITARY PIPING, & VENT PIPING.
- 13 PROVIDE LAVATORY, FAUCET, P-TRAP, H & CW WATER PIPING, SHUT-OFF VALVES, SANITARY PIPING, & VENT PIPING.
- 14 EXTEND & CONNECT TO EXISTING WASTE & VENT PIPING. COORDINATE EXACT POINT OF CONNECTION TO EXISTING IN FIELD.
- 15 EXTEND & CONNECT TO EXISTING COLD & HOT WATER PIPING. COORDINATE EXACT POINT OF CONNECTION TO EXISTING IN FIELD.

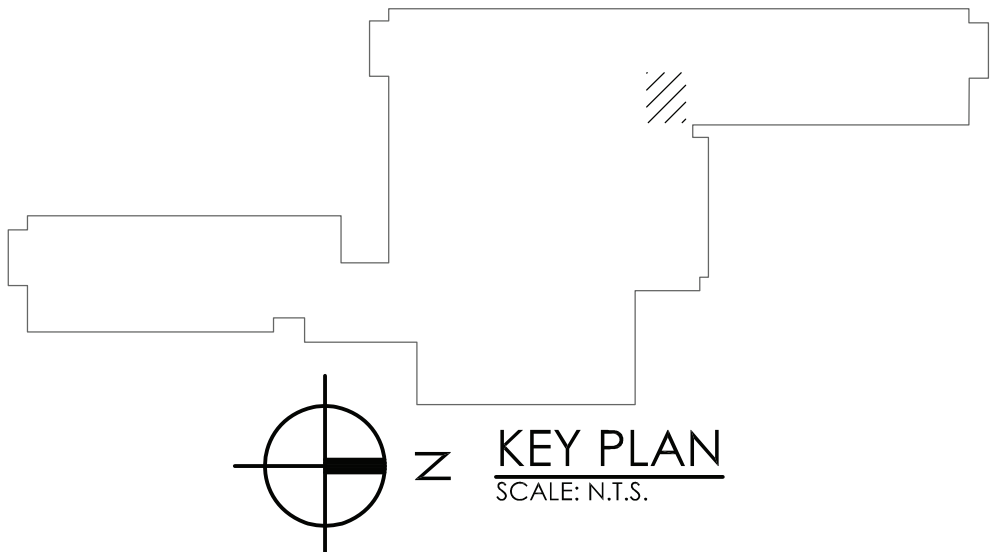

CPLteam.com
ARCHITECTURE • ENGINEERING • PLANNING

332 NY-100
SOMERS, NEW YORK 10589
TEL (914) 276-0777
FAX (914) 276-0779

NO.	DATE	BY	CHECKED	DESCRIPTION	
				CG	SED 100% CONSTRUCTION DOCUMENTS SUBMISSION
1	11/30/2020	U			ADDENDUM # 1
2	01/07/2021				
3	03/29/2021	JG			ISSUED FOR BID

ENVIRONMENTAL CONSULTANT

ADELAIDE ENVIRONMENTAL
HEALTH ASSOCIATES INC.
1511 ROUTE 22, SUITE C24
BREWSTER, NY 10509

TEL. 845.278.7710
FAX. 845.278.7750

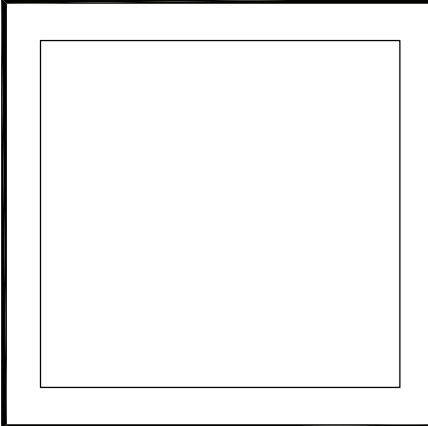

CARMEL CENTRAL SCHOOL DISTRICT

81 SOUTH STREET P.O. BOX 296, PATERSON, NEW YORK 12563

CARMEL HIGH SCHOOL SED#: 48.01.02.06.0.003.022
GEORGE FISCHER MIDDLE SCHOOL SED#: 48.01.02.06.0.008.018
MATHER PATERSON SCHOOL SED#: 48.01.02.06.0.010.013
KENT ELEMENTARY SCHOOL SED#: 48.01.02.06.0.001.017
KENT PRIMARY SCHOOL SED#: 48.01.02.06.0.004.016

DATE	DRAWN	CHECKED
11/30/2020	RWR	CG
SCALE	AS SHOWN	
SHEET TITLE		
TOILET ROOM PLUMBING DEMOLITION, AND NEW WORK PLAN		

PROJECT NUMBER
70019.00

GF
P201

DRAWING NUMBER

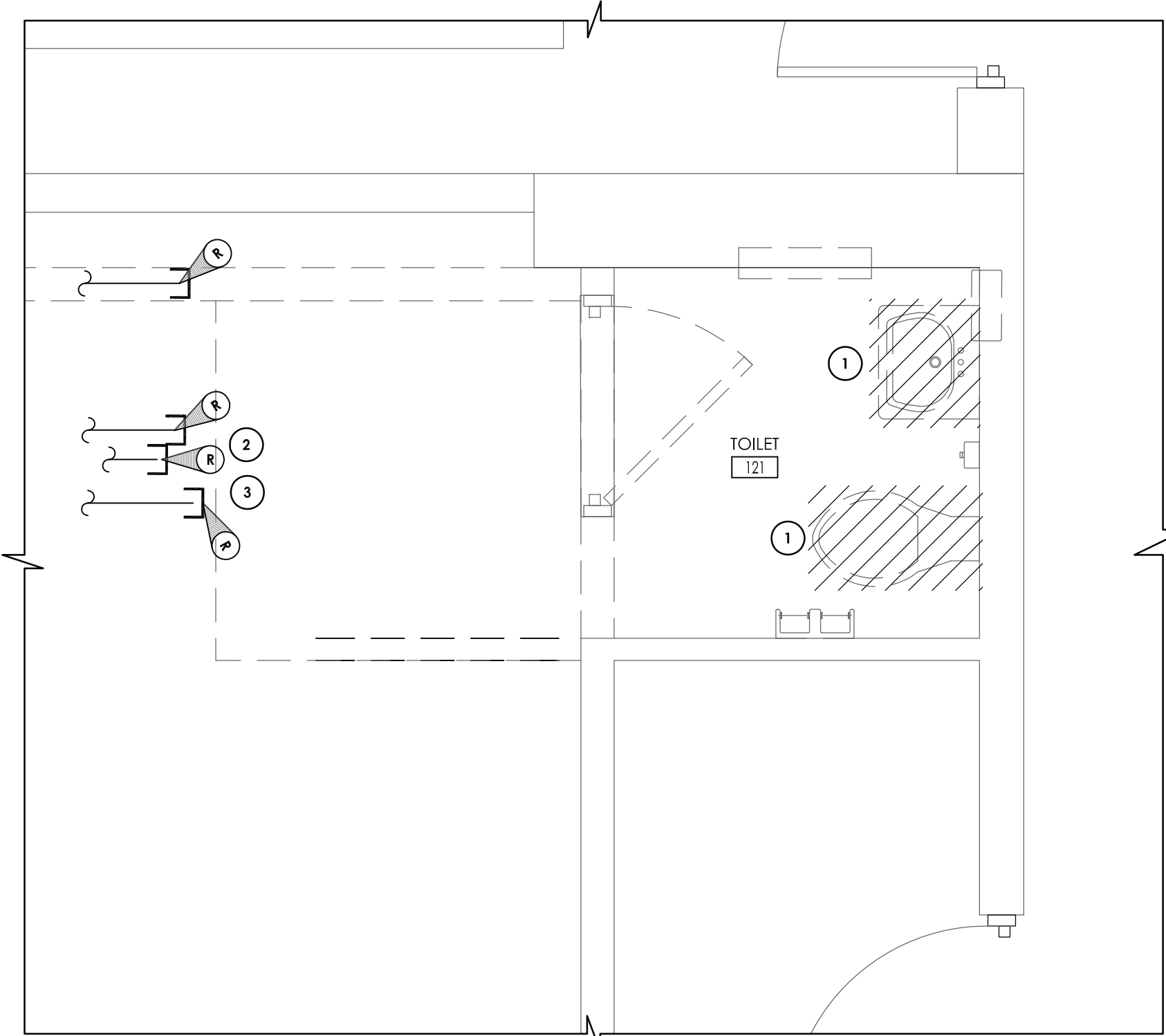

1
P202
TOILET ROOM #121 DEMOLITION PLAN
SCALE: 1/2" = 1'-0"

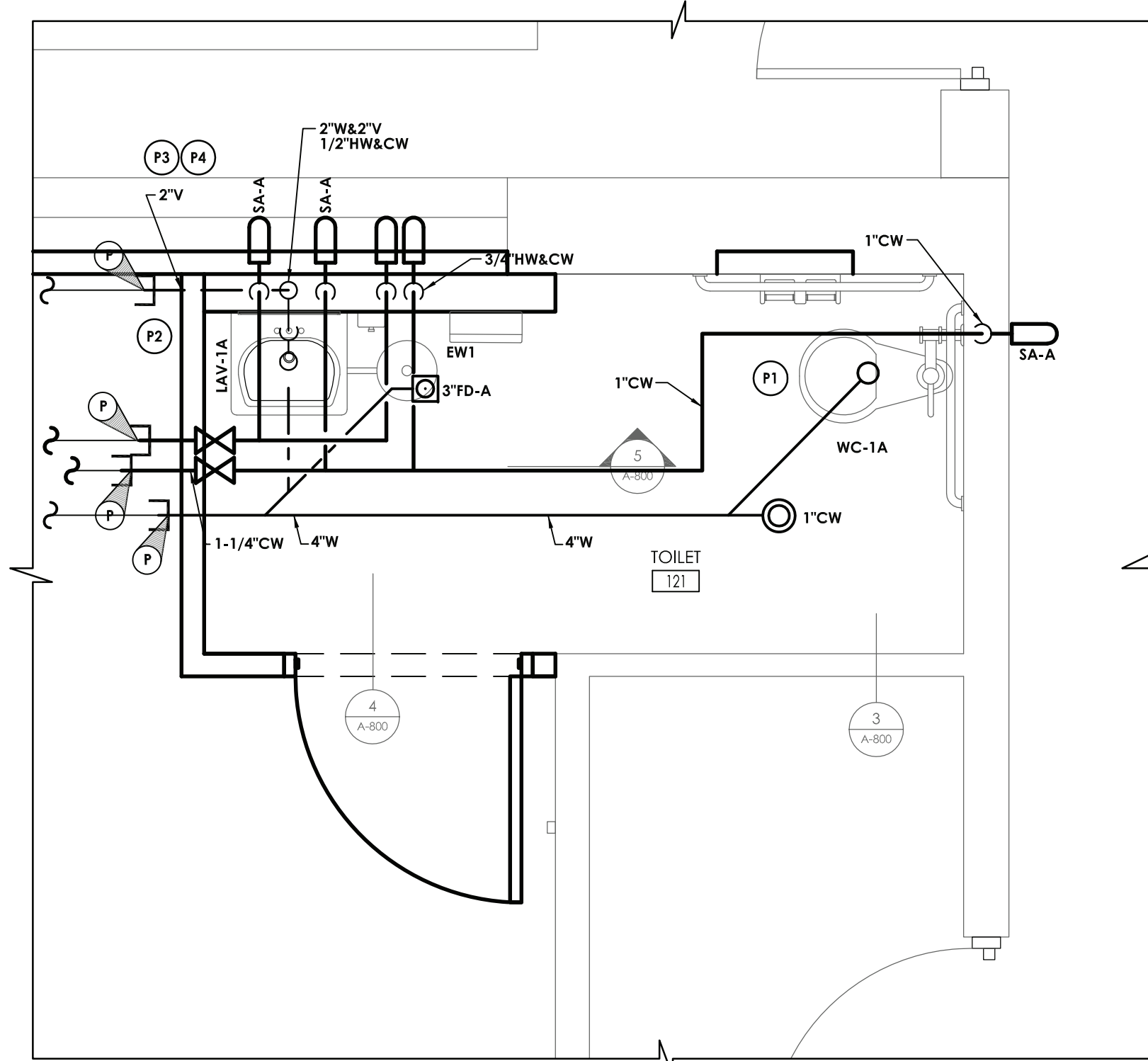

2
P202
TOILET ROOM #121 NEW WORK PLAN
SCALE: 1/2" = 1'-0"

KEY NOTES - DEMOLITION

- 1 DISCONNECT AND REMOVE EXISTING PLUMBING FIXTURES SHOWN HATCHED. DISCONNECT AND REMOVE ASSOCIATED DOMESTIC WATER, SANITARY, AND VENT PIPING BACK TO ASSOCIATED MAIN LINE AND CAP.
- 2 DISCONNECT AND REMOVE EXISTING WATER PIPING SERVING TOILET TO BE DEMOLISHED. REMOVE BACK TO THIS POINT & CAP.
- 3 DISCONNECT AND REMOVE EXISTING WASTE & VENT PIPING SERVING TOILET TO BE DEMOLISHED. REMOVE BACK TO THIS POINT & CAP.

KEY NOTES - PLUMBING:

- 1 PROVIDE WATER CLOSET, FLUSH VALVE, SUPPORTS, WATER PIPING, SANITARY PIPING, & VENT PIPING.
- 2 PROVIDE LAVATORY, FAUCET, F-TRAP, H & CW WATER PIPING, SHUT-OFF VALVES, SANITARY PIPING, & VENT PIPING.
- 3 EXTEND & CONNECT TO EXISTING WASTE & VENT PIPING, COORDINATE EXACT POINT OF CONNECTION TO EXISTING IN FIELD.
- 4 EXTEND & CONNECT TO EXISTING COLD & HOT WATER PIPING, COORDINATE EXACT POINT OF CONNECTION TO EXISTING IN FIELD.

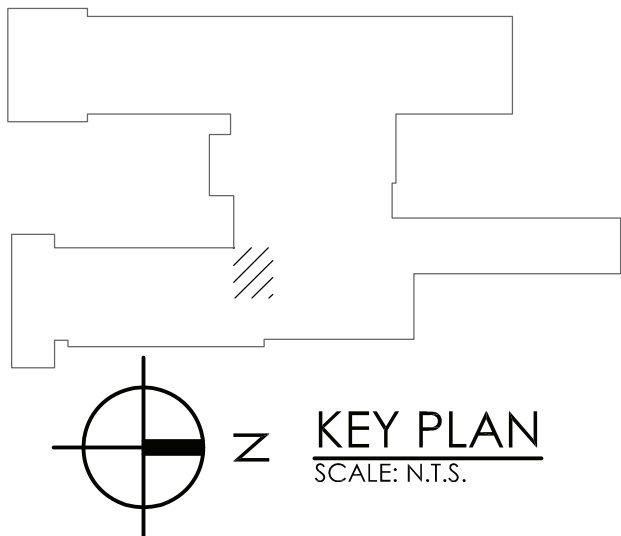

CARMEL CENTRAL SCHOOL DISTRICT
81 SOUTH STREET P.O. BOX 296, PATERSON, NEW YORK 12563

CARMEL HIGH SCHOOL SED#: 48.01.02.06.0.003.022
GEORGE FISCHER MIDDLE SCHOOL SED#: 48.01.02.06.0.008.018
MATHER PATERSON SCHOOL SED#: 48.01.02.06.0.010.013
KENT ELEMENTARY SCHOOL SED#: 48.01.02.06.0.001.017
KENT PRIMARY SCHOOL SED#: 48.01.02.06.0.004.016

DATE	DRAWN	CHECKED
11/30/2020	RWR	CG
SCALE	AS SHOWN	

SHEET TITLE
PLUMBING
DEMOLITION,
NEW WORK, AND
RCP PLANS

PROJECT NUMBER
70019.00

KE
P202
DRAWING NUMBER

ENVIRONMENTAL CONSULTANT
ADELAIDE ENVIRONMENTAL
HEALTH ASSOCIATES INC.
1511 ROUTE 22, SUITE C24
BREWSTER, NY 10509
TEL. 845.278.7710
FAX. 845.278.7750

NO.	DATE	BY	CHKD	DESCRIPTION
1	11/30/2020	U	CG	SED 100% CONSTRUCTION DOCUMENTS SUBMISSION
2	01/07/2021	-	-	APPENDIX #1
3	03/29/2021	JG	JP	ISSUED FOR BID

CPLteam.com
ARCHITECTURE • ENGINEERING • PLANNING
332 NY-100
SONMERS, NEW YORK 10589
TEL (914) 276-0777
FAX (914) 276-0779

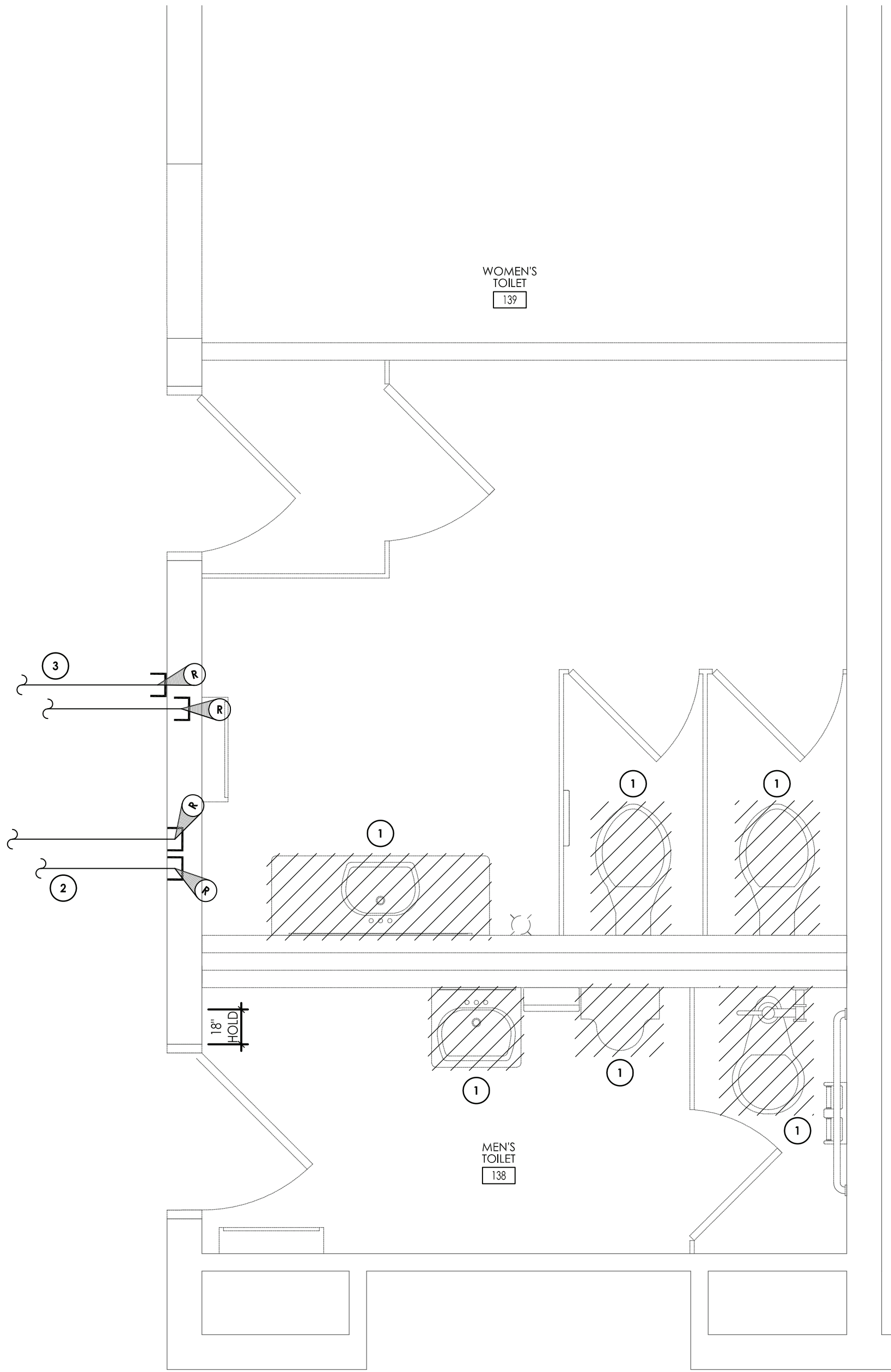

1 TOILET ROOM #138 & #139 DEMOLITION PLAN
SCALE: 1/2" = 1'-0"

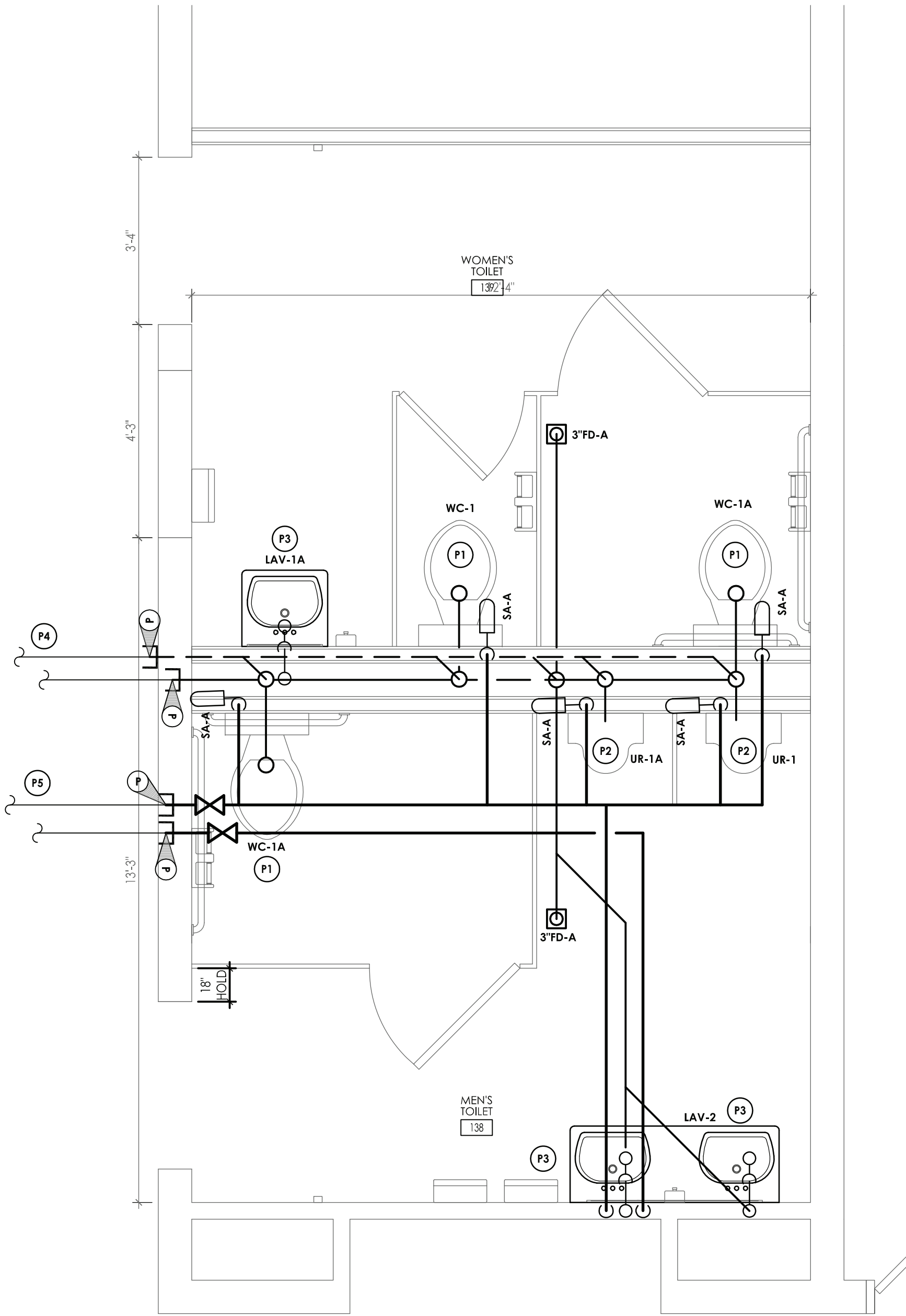

2 TOILET ROOM #138 & #139 NEW WORK PLAN
SCALE: 1/2" = 1'-0"

KEY NOTES - DEMOLITION

- 1 DISCONNECT AND REMOVE EXISTING PLUMBING FIXTURES SHOWN HATCHED. DISCONNECT AND REMOVE ASSOCIATED DOMESTIC WATER, SANITARY, AND VENT PIPING BACK TO ASSOCIATED MAIN LINE AND CAP.
- 2 DISCONNECT AND REMOVE EXISTING WATER PIPING SERVING TOILET TO BE DEMOLISHED. REMOVE BACK TO THIS POINT & CAP.
- 3 DISCONNECT AND REMOVE EXISTING WASTE & VENT PIPING SERVING TOILET TO BE DEMOLISHED. REMOVE BACK TO THIS POINT & CAP.

KEY NOTES - PLUMBING:

- 11 PROVIDE WATER CLOSET, FLUSH VALVE, SUPPORTS, WATER PIPING, SANITARY PIPING, & VENT PIPING.
- 12 PROVIDE URINAL, FLUSH VALVE, SUPPORTS, WATER PIPING, SANITARY PIPING, & VENT PIPING.
- 13 PROVIDE LAVATORY, FAUCET, P-TRAP, H & CW WATER PIPING, SHUT-OFF VALVES, SANITARY PIPING, & VENT PIPING. PROVIDE POINT OF USE THERMOSTATIC MIXING VALVE, LEONARD 170-LF OR APPROVED EQUAL.
- 14 EXTEND & CONNECT TO EXISTING WASTE & VENT PIPING. COORDINATE EXACT POINT OF CONNECTION TO EXISTING IN FIELD.
- 15 EXTEND & CONNECT TO EXISTING COLD & HOT WATER PIPING. COORDINATE EXACT POINT OF CONNECTION TO EXISTING IN FIELD.

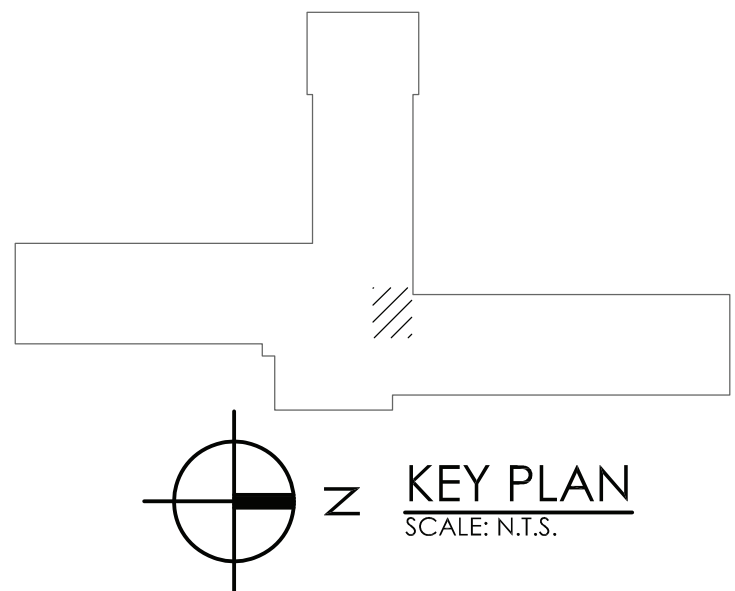

NO.	DATE	BY	CHKD	DESCRIPTION	
				CG	SED 100% CONSTRUCTION DOCUMENTS SUBMISSION
1	11/30/2020	UJ	-	-	APPENDIX #1
2	01/07/2021	JG	-	JG	ISSUED FOR BID

ENVIRONMENTAL CONSULTANT
ADELAIDE ENVIRONMENTAL
HEALTH ASSOCIATES INC.
1511 ROUTE 22, SUITE C24
BREWSTER, NY 10509
TEL. 845.278.7710
FAX. 845.278.7750

CARMEL CENTRAL SCHOOL DISTRICT
81 SOUTH STREET P.O. BOX 296, PATERSON, NEW YORK 12563
CARMEL HIGH SCHOOL SED#: 48.01.02.06.0.003.022
GEORGE FISCHER MIDDLE SCHOOL SED#: 48.01.02.06.0.008.018
MATHER PATERSON SCHOOL SED#: 48.01.02.06.0.010.013
KENT ELEMENTARY SCHOOL SED#: 48.01.02.06.0.001.017
KENT PRIMARY SCHOOL SED#: 48.01.02.06.0.004.016

DATE	DRAWN	CHECKED
11/30/2020	RWR	CG
SCALE	AS SHOWN	
SHEET TITLE		
PLUMBING REMOVAL, CONSTRUCTION, AND RCP PLANS		

PROJECT NUMBER
70019.00
KP
P203
DRAWING NUMBER

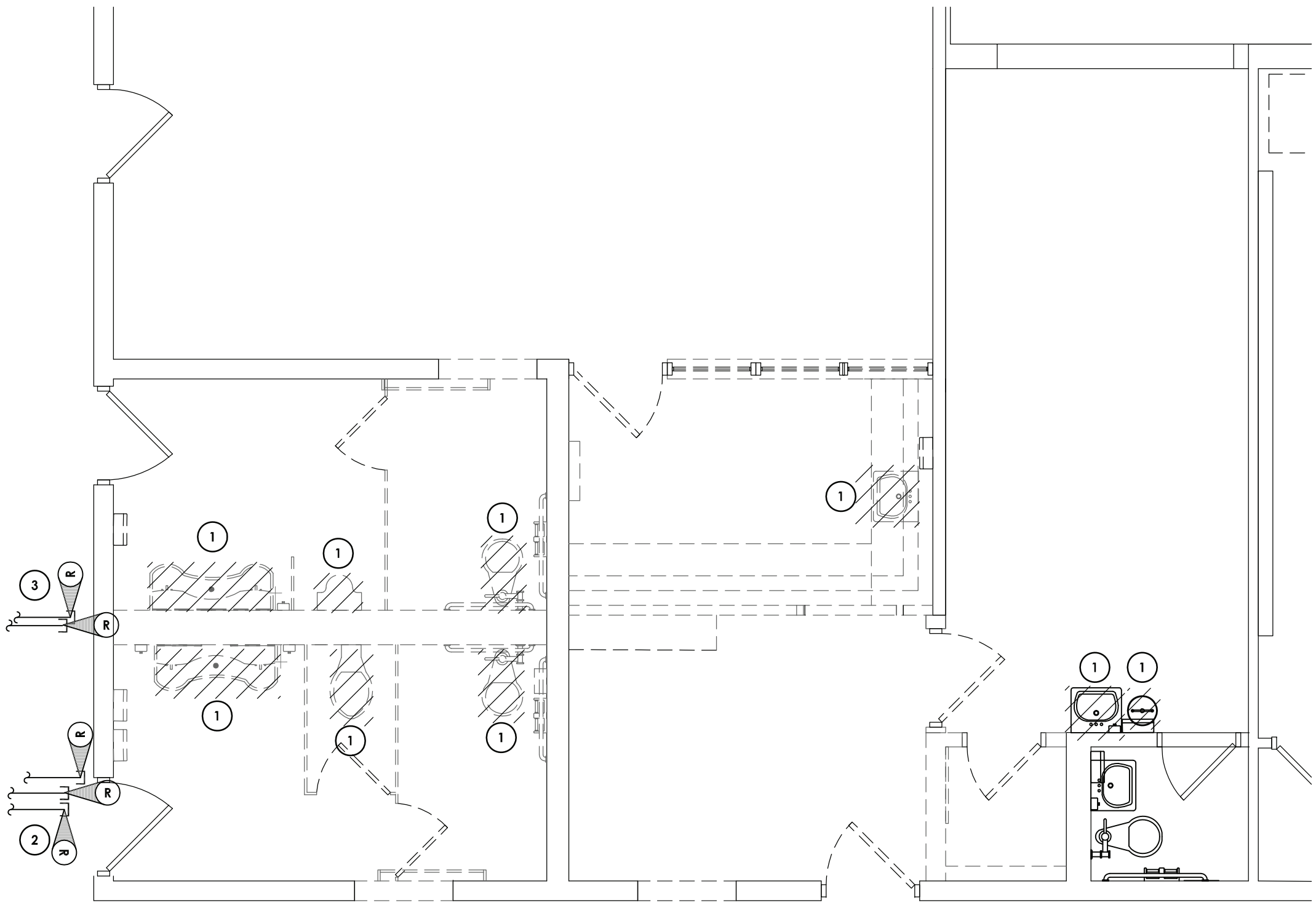

1
P204
TOILET ROOMS REMOVAL PLAN
SCALE: 1/2" = 1'-0"

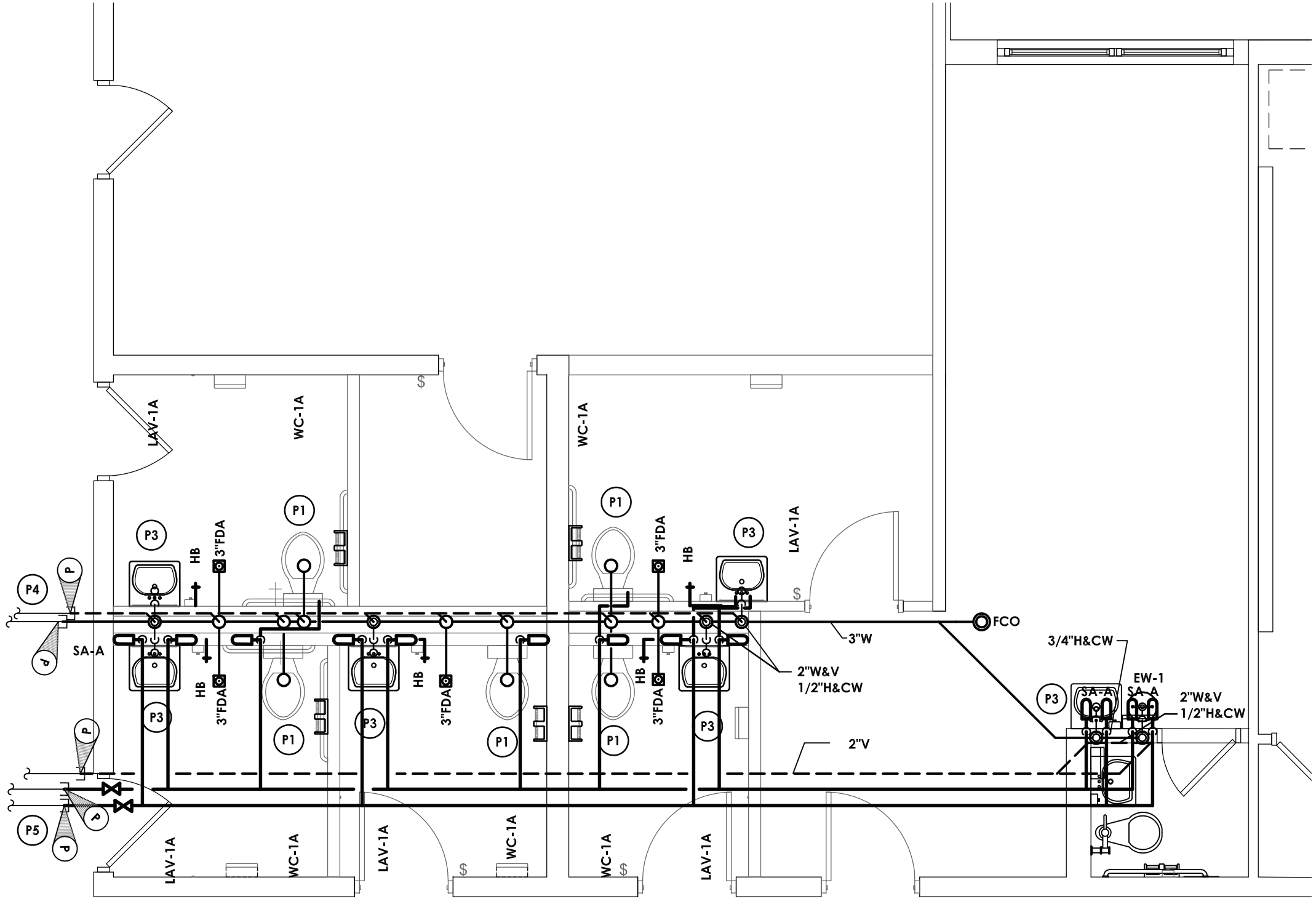

2
P204
TOILET ROOMS CONSTRUCTION PLAN
SCALE: 1/2" = 1'-0"

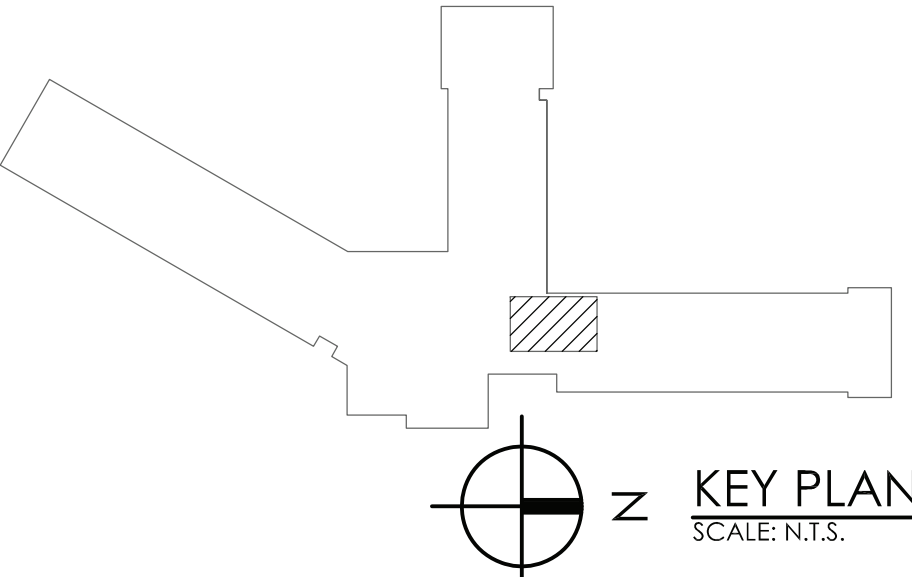

KEY NOTES - DEMOLITION

- 1 DISCONNECT AND REMOVE EXISTING PLUMBING FIXTURES SHOWN HATCHED. DISCONNECT AND REMOVE ASSOCIATED DOMESTIC WATER, SANITARY, AND VENT PIPING BACK TO ASSOCIATED MAIN LINE AND CAP.
- 2 DISCONNECT AND REMOVE EXISTING WATER PIPING SERVING TOILET TO BE DEMOLISHED. REMOVE BACK TO THIS POINT & CAP.
- 3 DISCONNECT AND REMOVE EXISTING WASTE & VENT PIPING SERVING TOILET TO BE DEMOLISHED. REMOVE BACK TO THIS POINT & CAP.

KEY NOTES - PLUMBING:

- P1 PROVIDE WATER CLOSET, FLUSH VALVE, SUPPORTS, WATER PIPING, SANITARY PIPING, & VENT PIPING.
- P2 PROVIDE URINAL, FLUSH VALVE, SUPPORTS, WATER PIPING, SANITARY PIPING, & VENT PIPING.
- P3 PROVIDE LAVATORY, FAUCET, P-TRAP, H & C/W WATER PIPING, SHUT-OFF VALVES, SANITARY PIPING, & VENT PIPING. PROVIDE POINT OF USE THERMOSTATIC MIXING VALVE, LEONARD MODEL 170-4F, OR APPROVED EQUAL.
- P4 EXTEND & CONNECT TO EXISTING WASTE & VENT PIPING. COORDINATE EXACT POINT OF CONNECTION TO EXISTING IN FIELD.
- P5 EXTEND & CONNECT TO EXISTING COLD & HOT WATER PIPING. COORDINATE EXACT POINT OF CONNECTION TO EXISTING IN FIELD.



CPLteam.com
ARCHITECTURE • ENGINEERING • PLANNING

332 NY-100
SOMERS, NEW YORK 10589
TEL (914) 276-0777
FAX (914) 276-0779

REVISIONS				DESCRIPTION			
NO.	DATE	BY	CHKD	NO.	DATE	BY	CHKD
1	11/30/2020	U	CG	1	01/07/2021	-	-
2	03/22/2021	JS	JP	2	03/22/2021	JS	JP

ENVIRONMENTAL CONSULTANT

ADELAIDE ENVIRONMENTAL
HEALTH ASSOCIATES INC.
1511 ROUTE 22, SUITE C24
BREWSTER, NY 10509

TEL. 845.278.7710
FAX. 845.278.7750

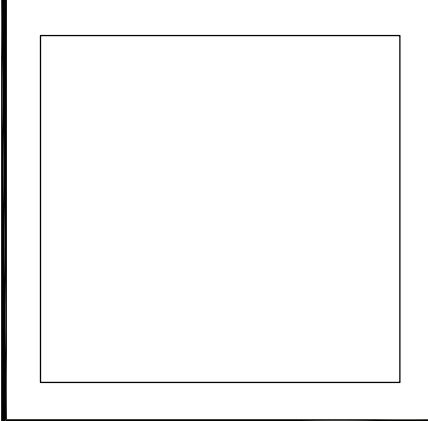

CARMEL CENTRAL SCHOOL DISTRICT

81 SOUTH STREET, P.O. BOX 296, PATERSON, NEW YORK 12563

CARMEL HIGH SCHOOL SED#: 48.01.02.06.0.003.022
GEORGE FISCHER MIDDLE SCHOOL SED#: 48.01.02.06.0.008.018
MATHER PATERSON SCHOOL SED#: 48.01.02.06.0.010.013
KENT ELEMENTARY SCHOOL SED#: 48.01.02.06.0.001.017
KENT PRIMARY SCHOOL SED#: 48.01.02.06.0.004.016

DATE	DRAWN	CHECKED
11/30/2020	RLA	JM
SCALE	AS SHOWN	
SHEET TITLE		
PLUMBING REMOVAL AND CONSTRUCTION PLANS		

PROJECT NUMBER

70019.00

MP
P204

DRAWING NUMBER