

1 TYPICAL STUCCO WALL DETAIL
(PLAN VIEW) 3'±1'-0"

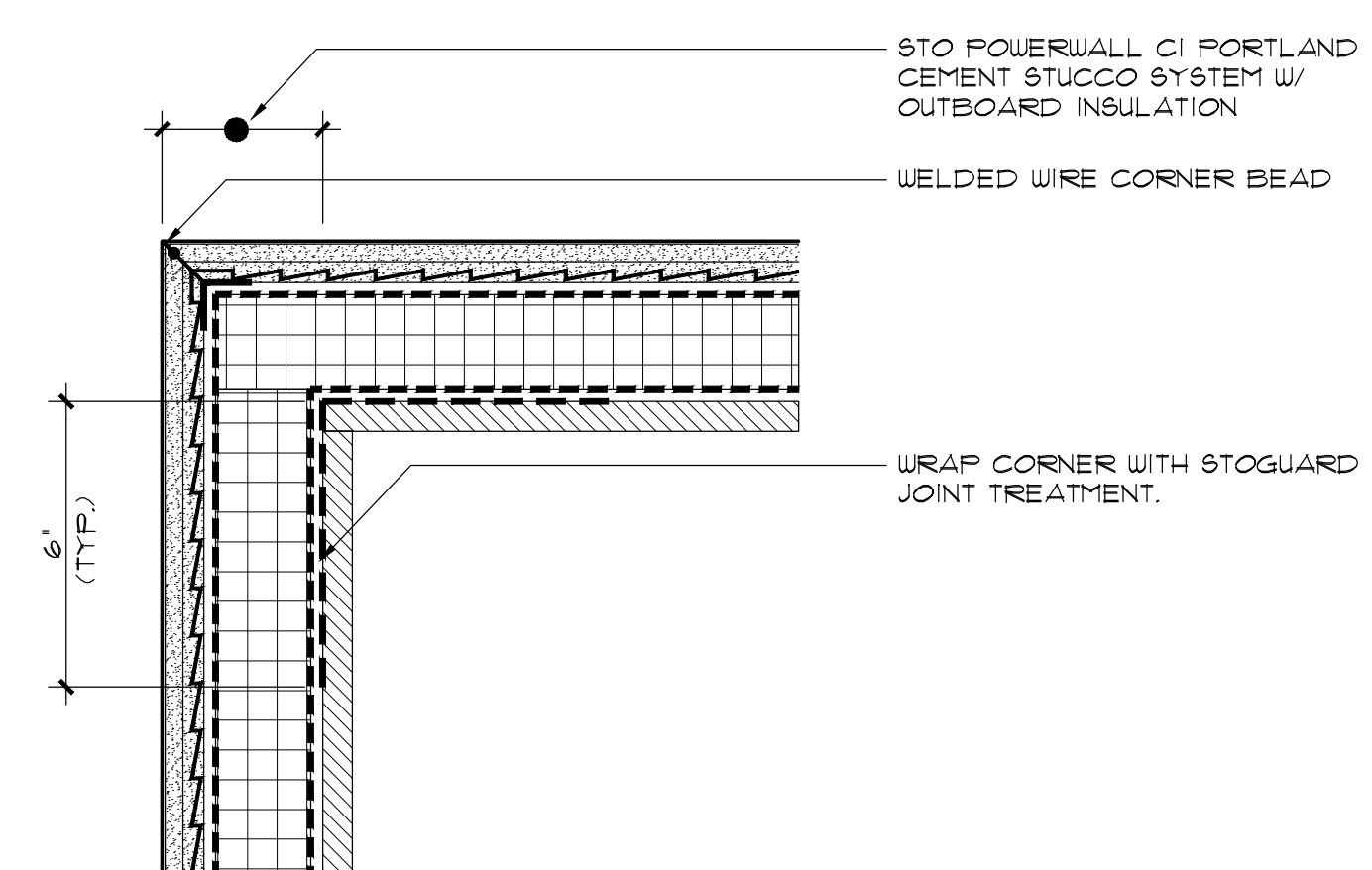

2 TYPICAL STUCCO WALL OUTSIDE CORNER PLAN DETAIL
3'±1'-0"

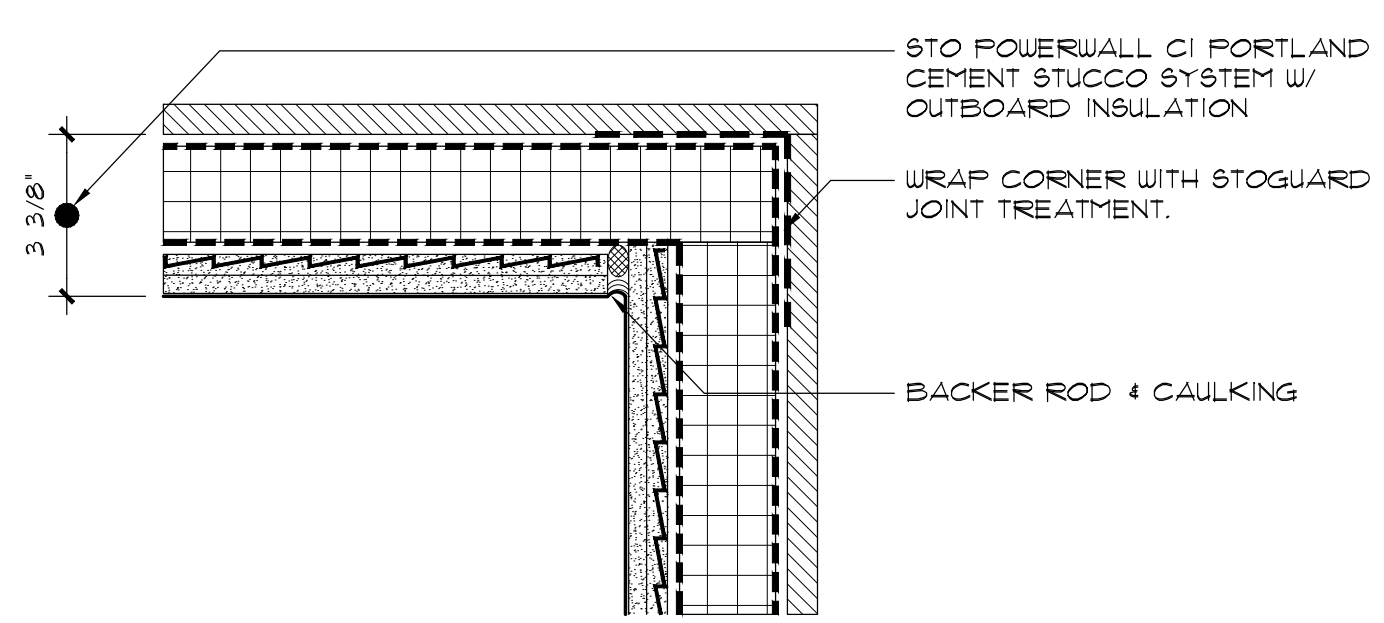

3 TYPICAL STUCCO WALL INSIDE CORNER PLAN DETAIL
(VERTICAL CONTROL JOINT WHERE SHOWN ON ELEVATIONS) 3'±1'-0"

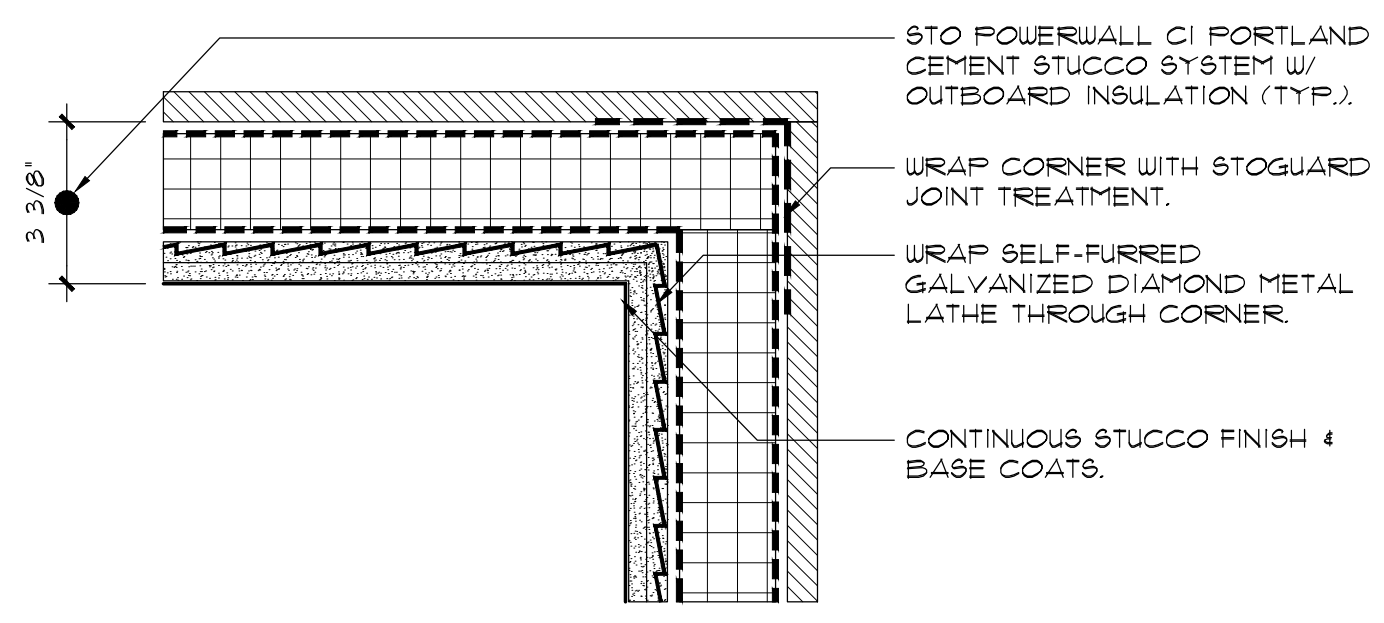

4 TYPICAL STUCCO WALL INSIDE CORNER PLAN DETAIL
(CONTINUOUS STUCCO) 3'±1'-0"

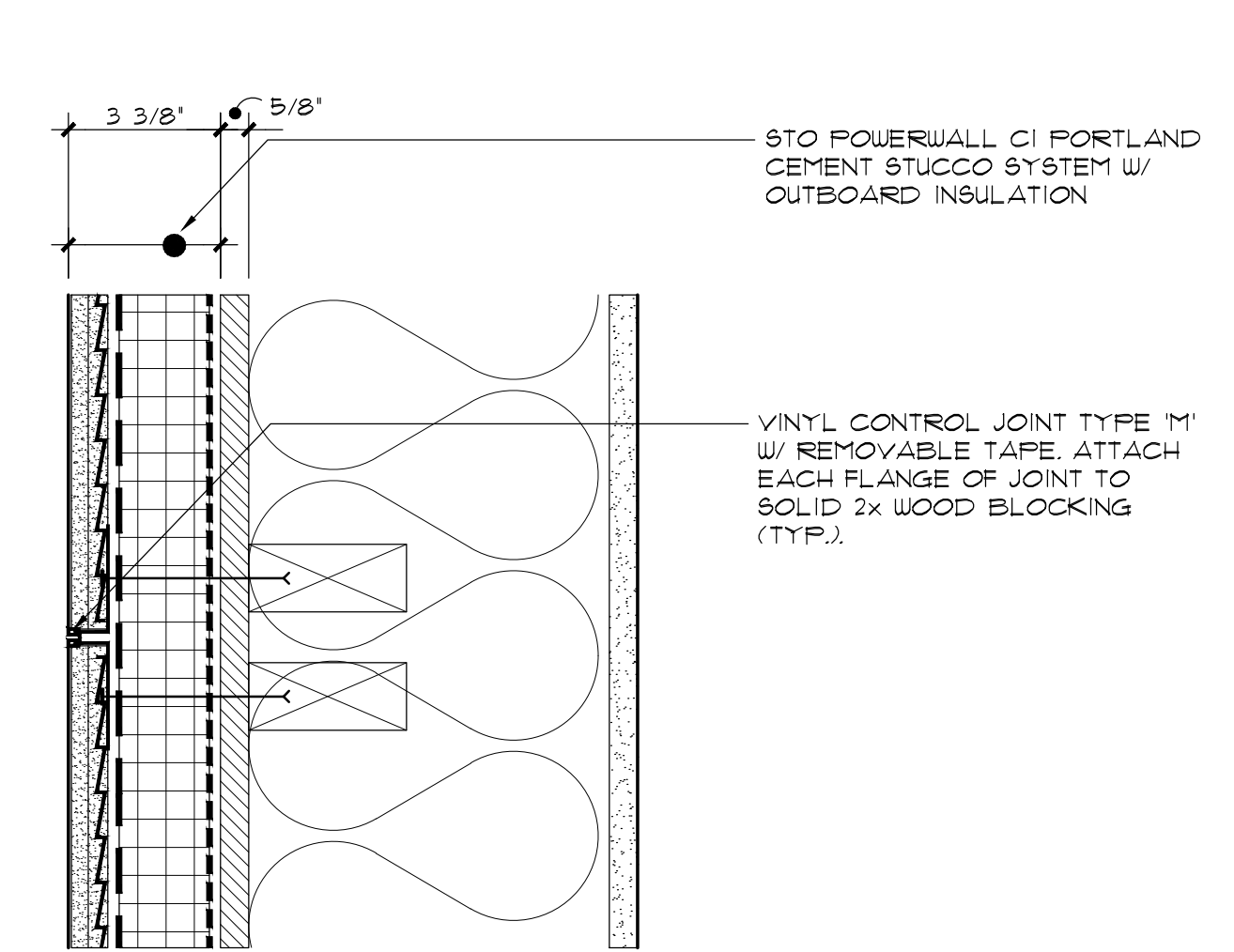

5 HORIZONTAL CONTROL JOINT 3'±1'-0"

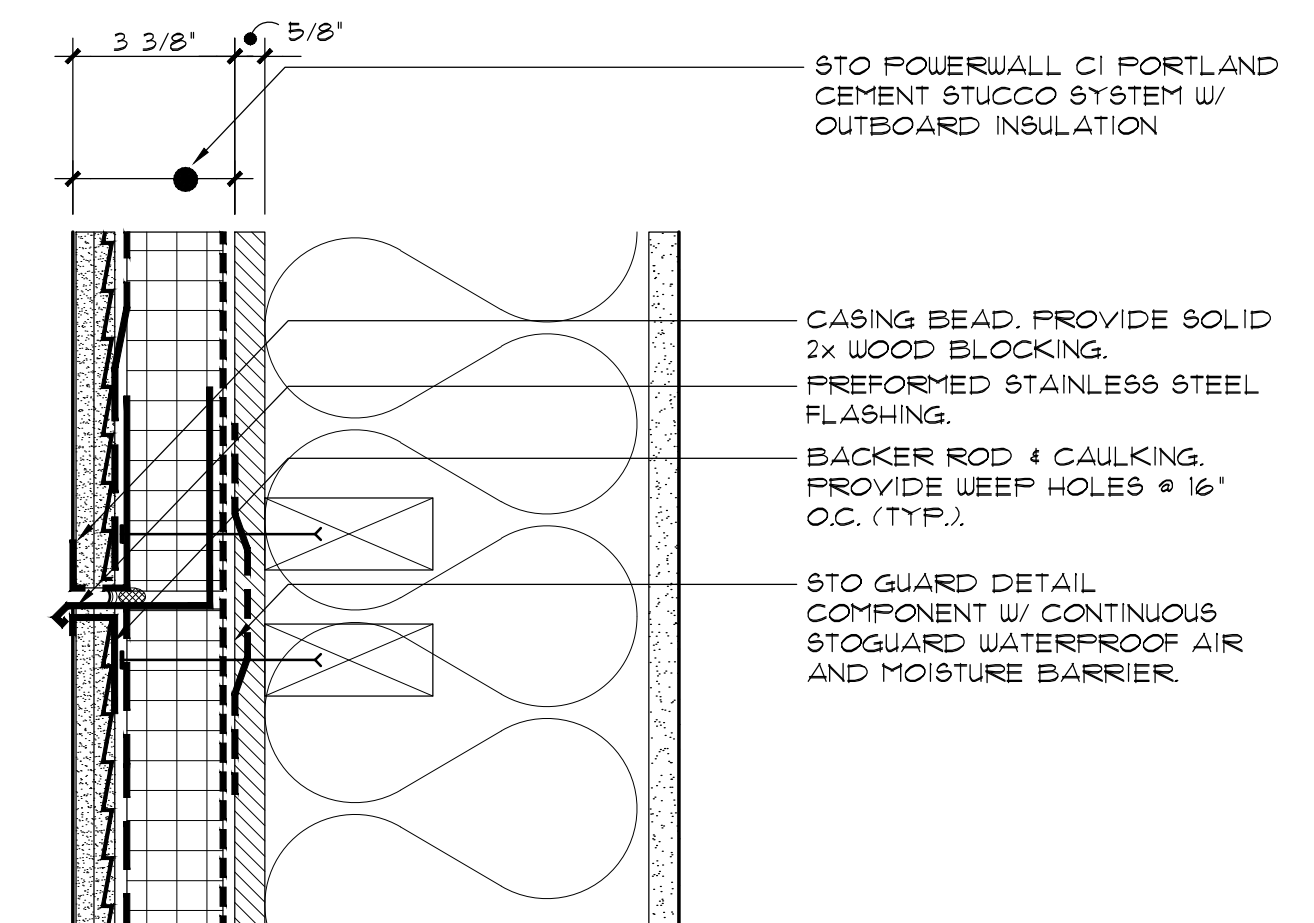

6 HORIZONTAL CONTROL / WEEP JOINT DETAIL
(FLASHED & WEEPED) 3'±1'-0"

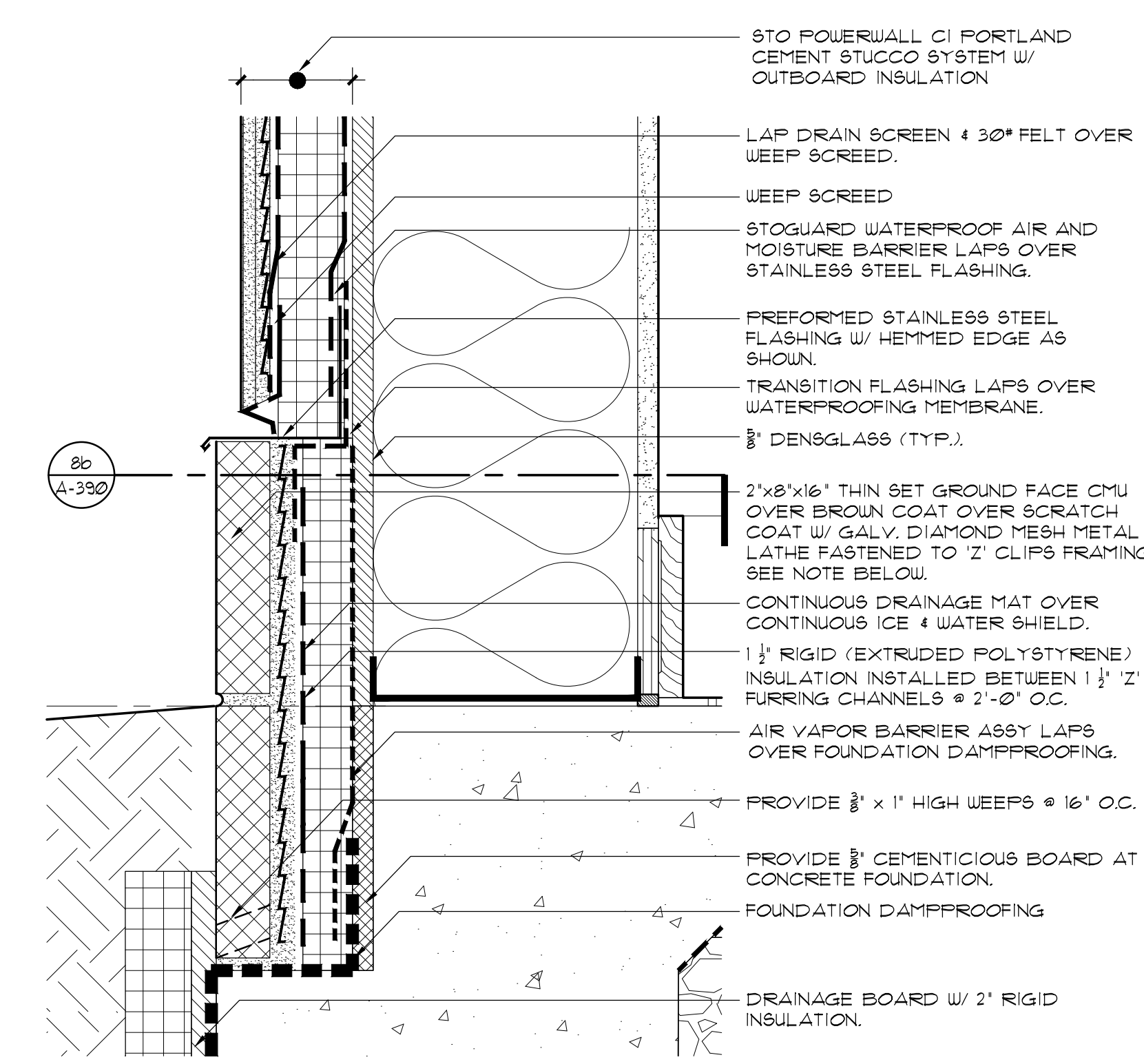

7 TYPICAL STUCCO WALL TERMINATION AT GRADE 3'±1'-0"

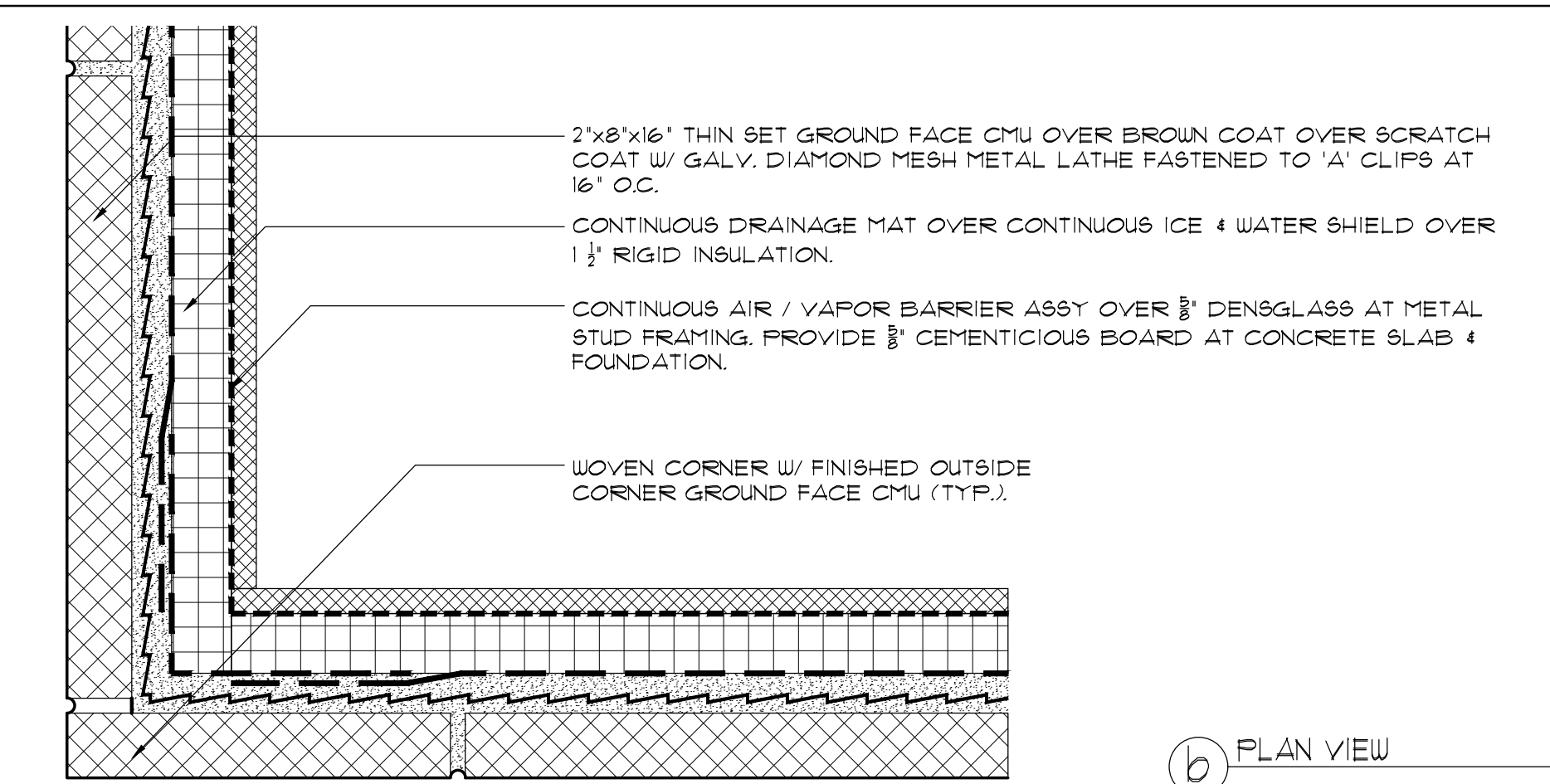

b PLAN VIEW

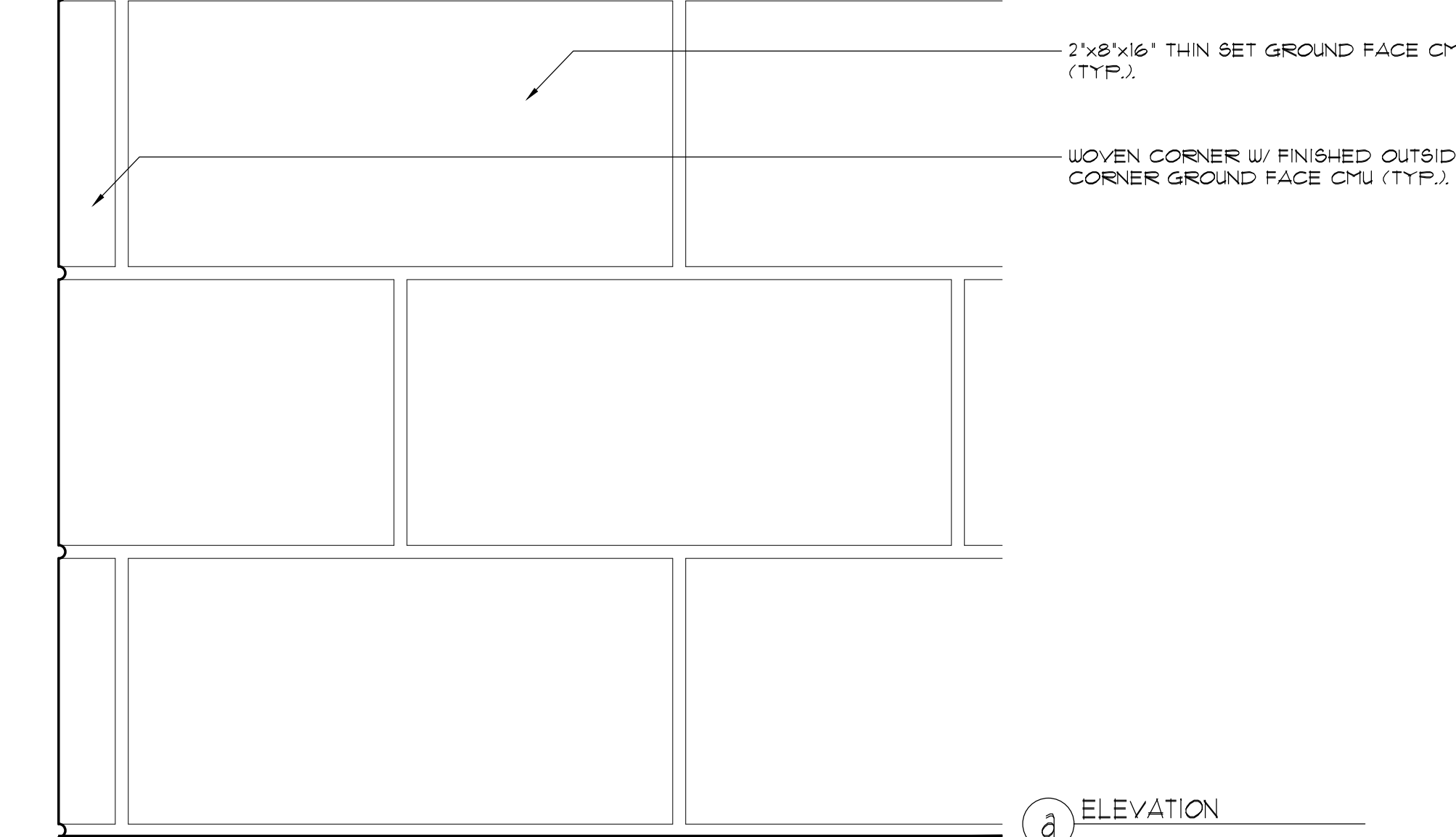

a ELEVATION

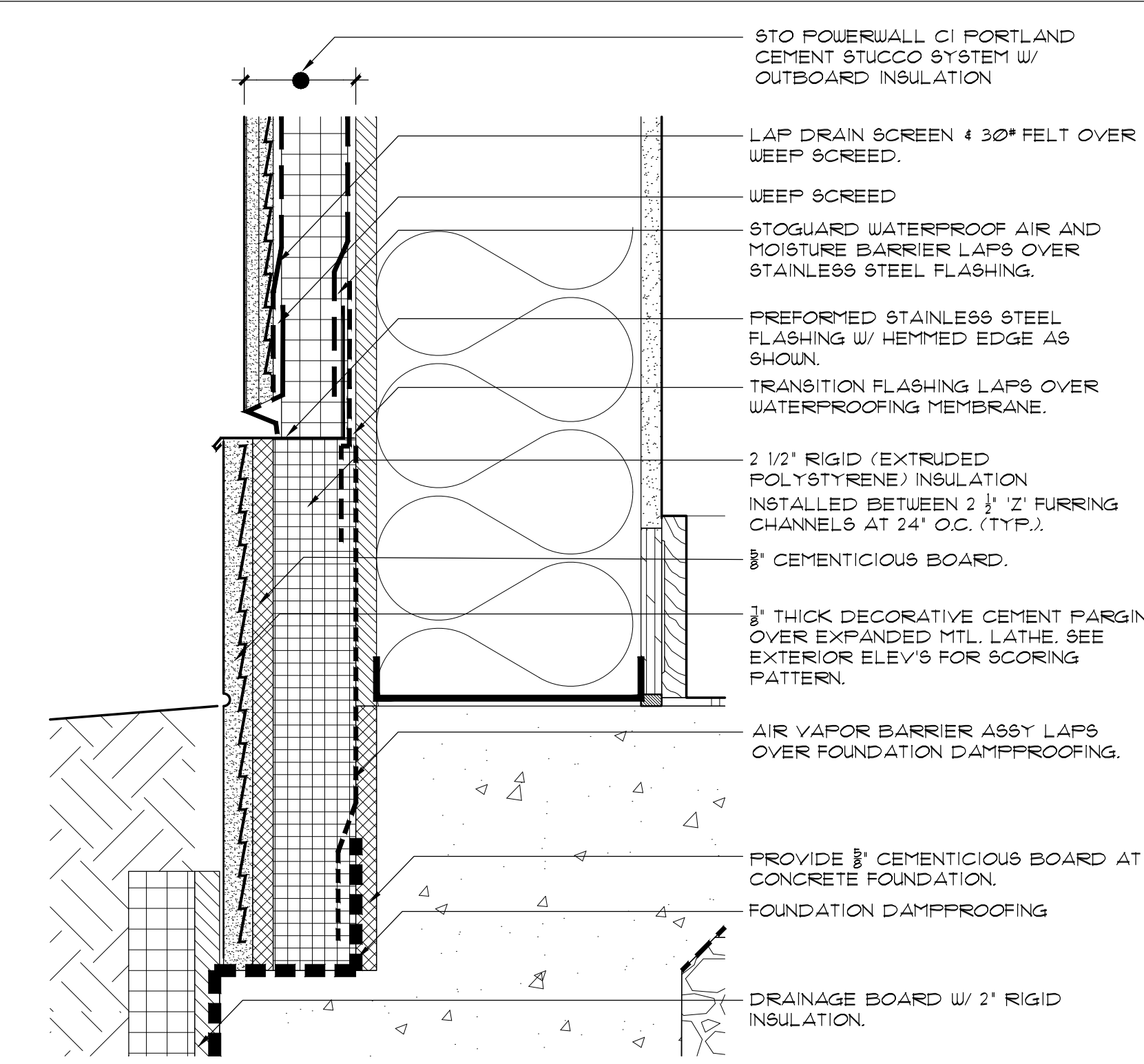

9 TYPICAL PARGING (STUCCO) WALL TERMINATION AT GRADE 3'±1'-0"

DEDUCT
ALTERNATE
BASE
DETAIL

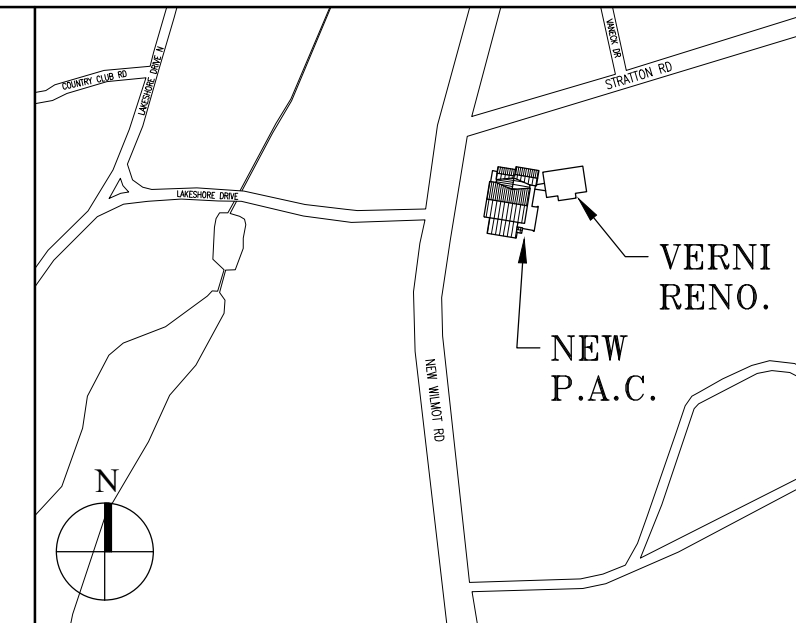

Key Plan (not to scale)

No.	Date	Revision/Submission
7.	6/01/2021	ISSUED FOR BID
6.	5/07/2021	RE-ISSUED FOR BUILDING PERMIT REVIEW
5.	2/01/2021	ISSUED FOR BUILDING PERMIT REVIEW
4.	10/14/2020	ISSUED FOR PLANNING BOARD REVIEW
3.	9/23/2020	RESUBMITTED FOR ZONING REVIEW
2.	8/28/2020	ISSUED FOR PRELIMINARY DOB REVIEW
1.	1/10/2020	ISSUED FOR DD ESTIMATE

STRUCTURAL & SITE CIVIL ENGINEER	
DOMINICK R. PILLA ASSOCIATES, P.C.	
143 MAIN STREET	
NYACK, NY 10960	
845-727-7793	
M.E.P. ENGINEER	ROOFING CONSULTANT
JMV CONSULTING ENGINEERING, P.C.	WATSKY ASSOCIATES
37 W. 39 STREET, STE 703	20 MADISON AVENUE
NEW YORK, NY 10018	VALHALLA, NY 10595
212-852-9855	914-948-3450

Stamp

Project Title
IONA PREPARATORY SCHOOL
ADDITION AND ALTERATION TO THE
PAUL VERNI FINE ARTS CENTER

Project Address
IONA PREPARATORY SCHOOL
255 Wilmot Road
New Rochelle, NY 10804

Drawing Title
STUCCO DETAILS

Scale	Job No.	Date	Drawing No.
	1618	04/03/2019	A-390

Drawn

Peter Gisolfi Associates
Architects Landscape Architects, LLP
566 Warburton Avenue
Hastings on Hudson, NY 10706
914 478 3677

PETER GISOLFI ASSOCIATES