

1 RAILING PLAN
SCALE: 1/2"=1'-0"

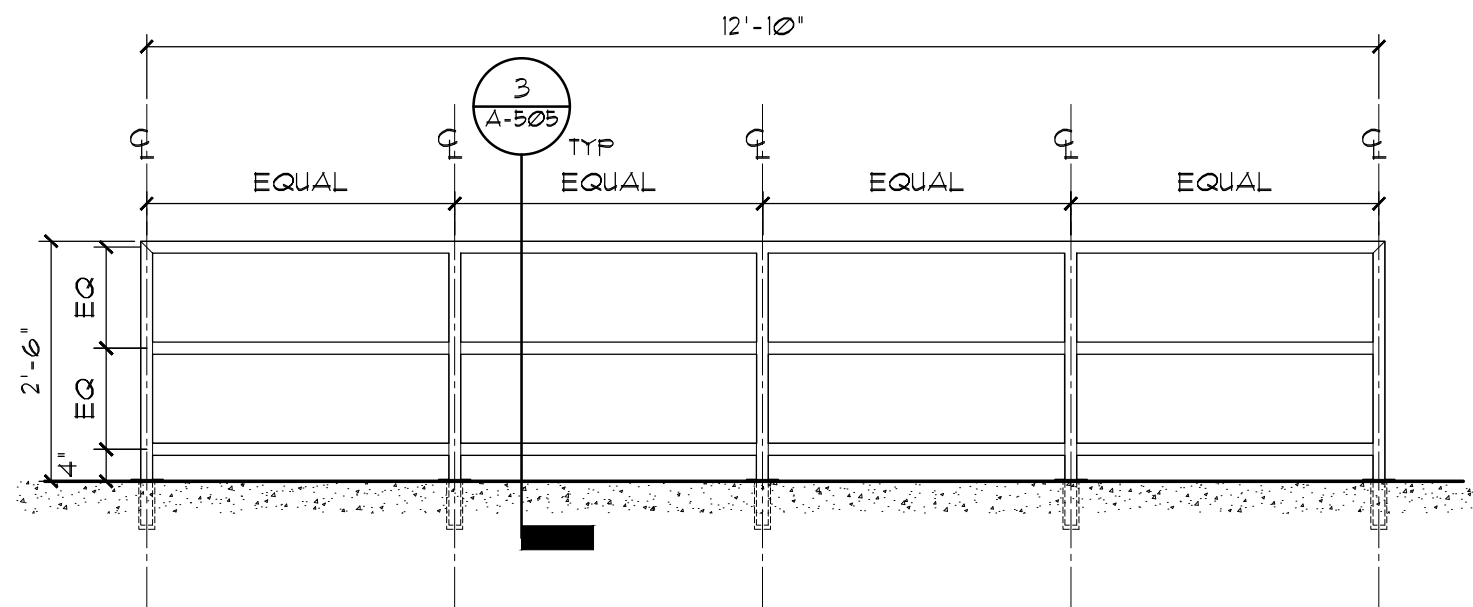

2 RAILING ELEVATION
SCALE: 1/2"=1'-0"

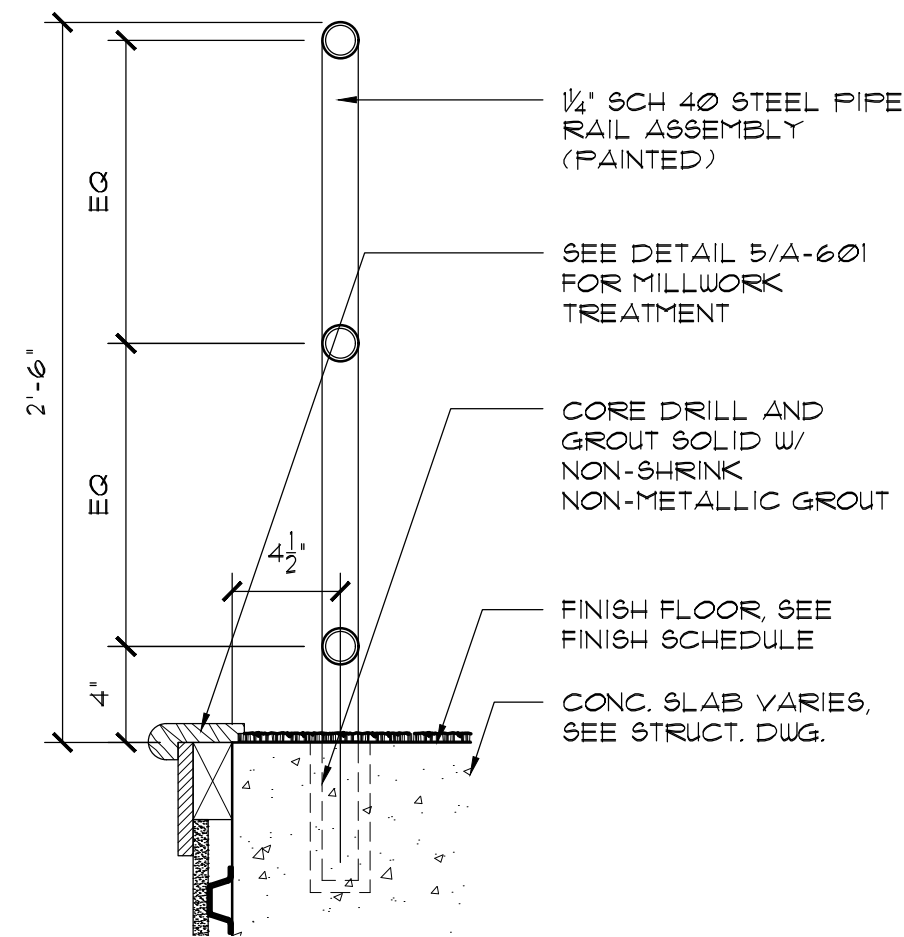

3 RAILING DTL - PLATFORM
SCALE: 1 1/2"=1'-0"

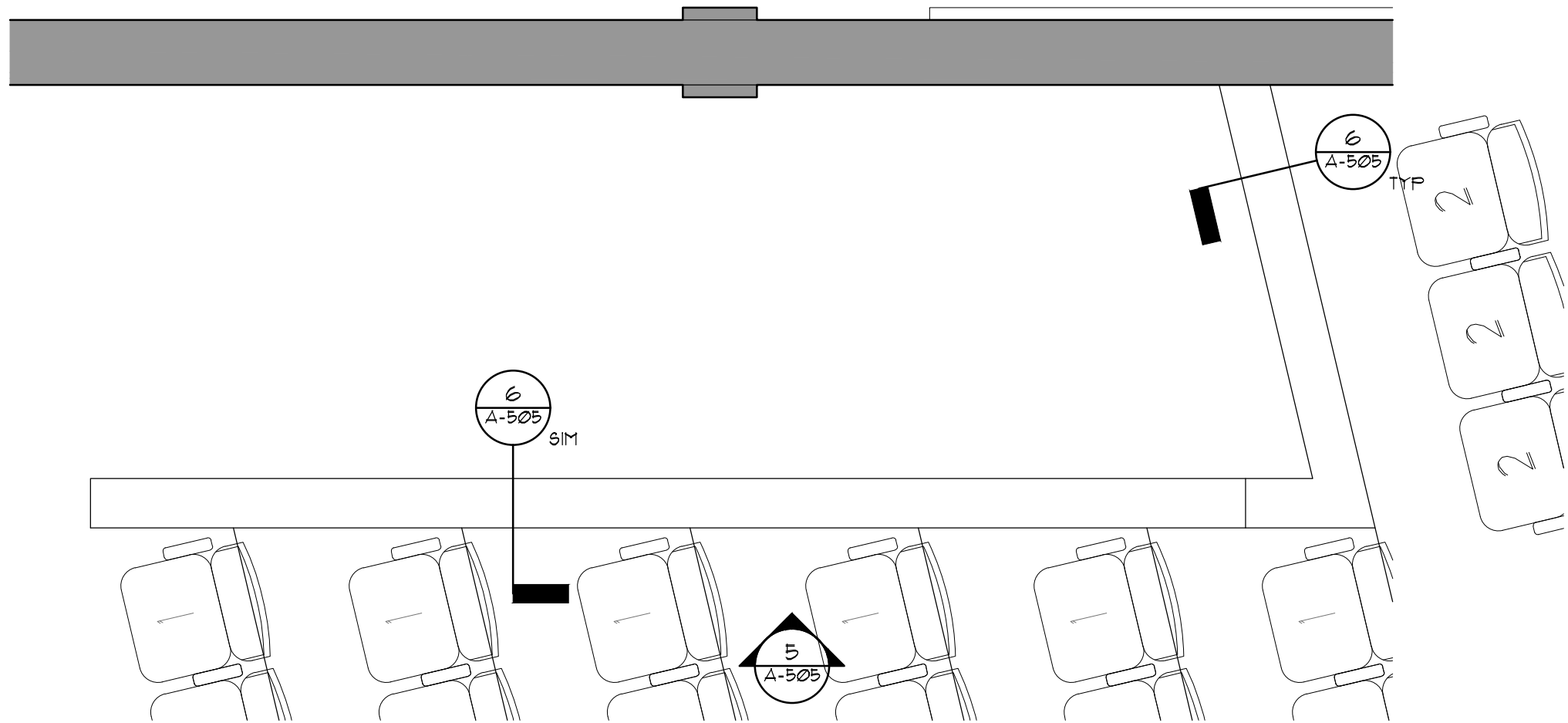

4 LOW WALL RAIL PART PLAN
SCALE: 1/2"=1'-0"

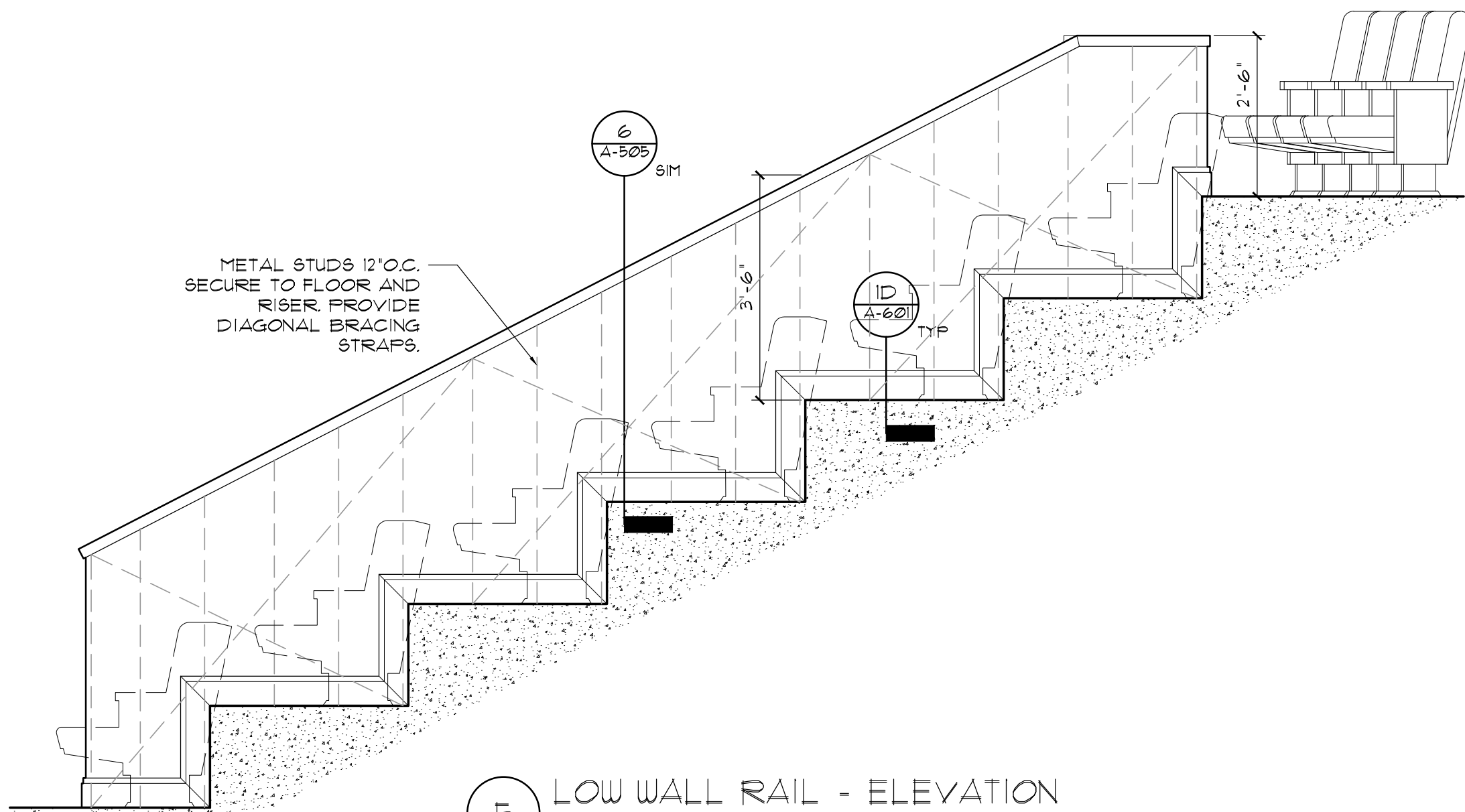

5 LOW WALL RAIL - ELEVATION
SCALE: 1/2"=1'-0"

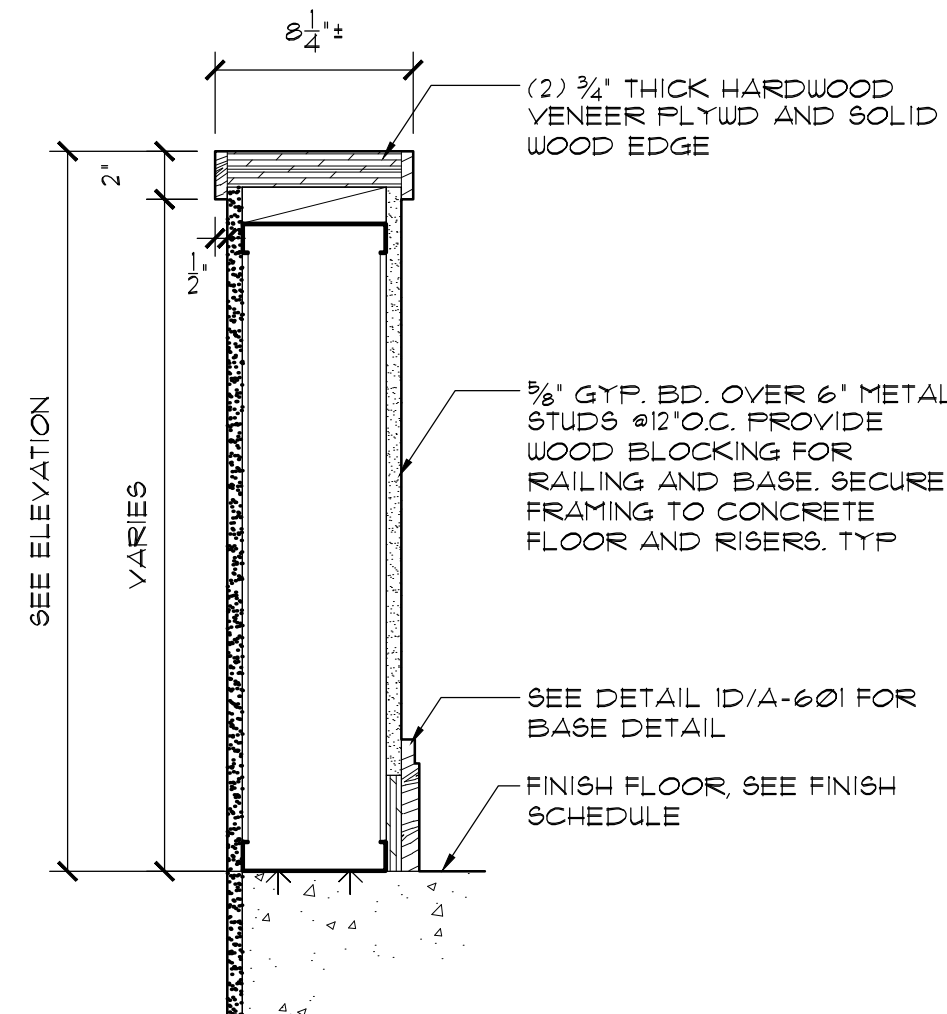

6 LOW WALL DETAIL
SCALE: 1 1/2"=1'-0"

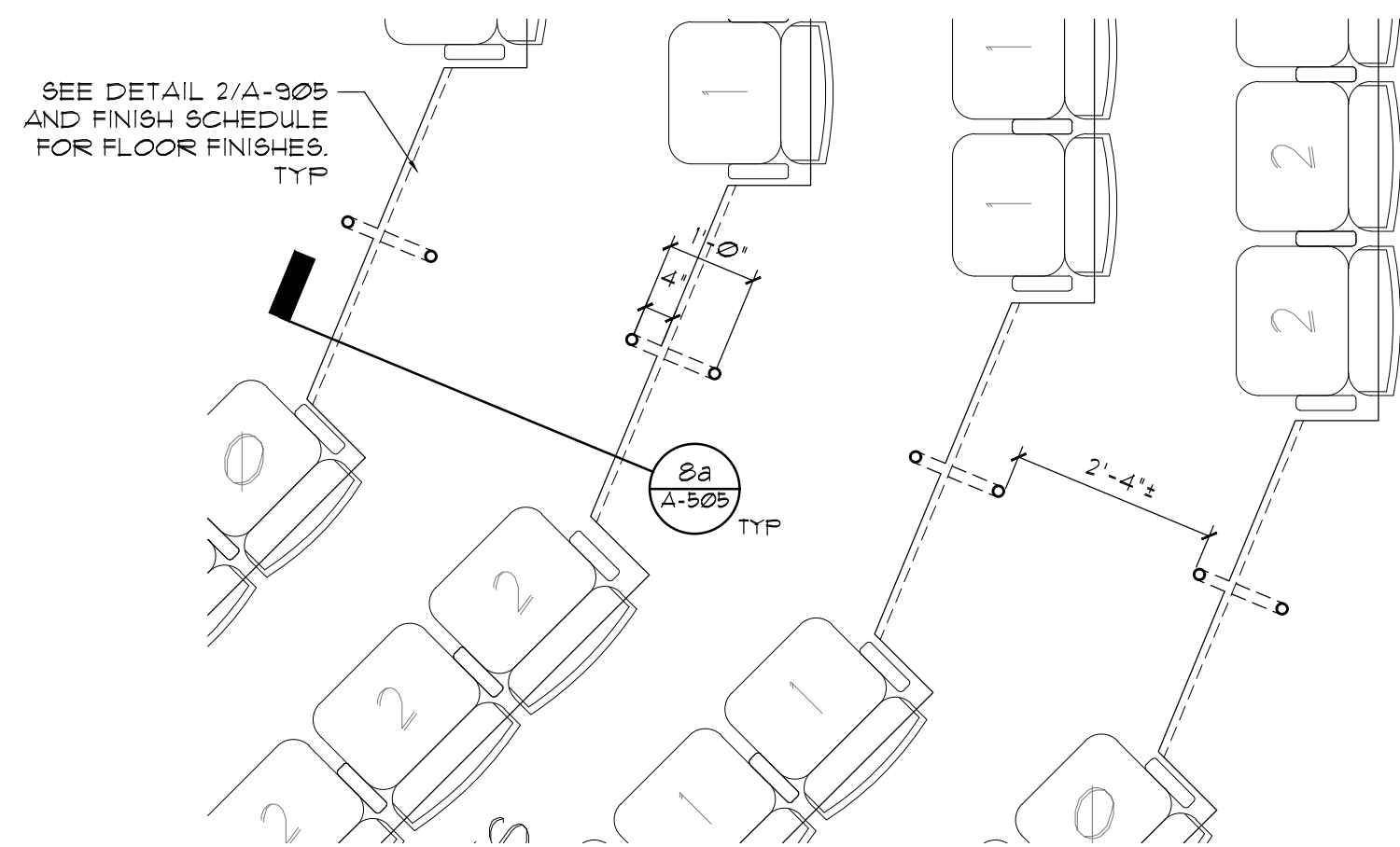

7a LOWER SEATING AREA RAILING PART PLAN
SCALE: 1/2"=1'-0"

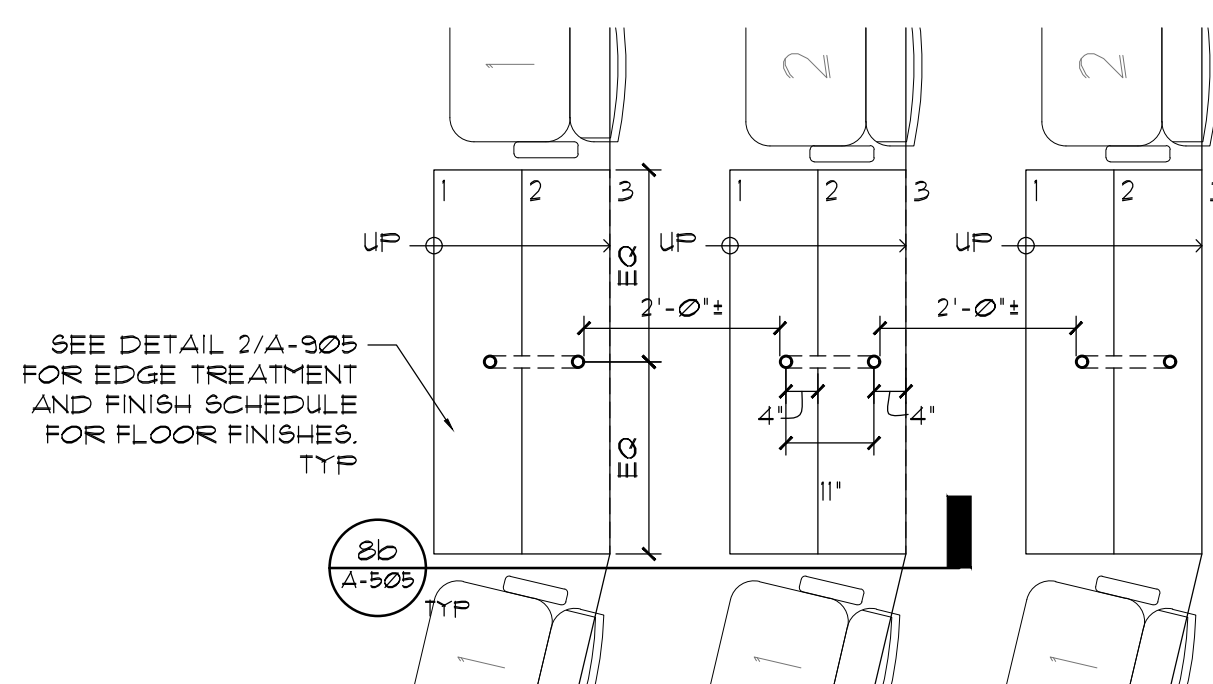

7b RAKE SEATING AREA RAILING PART PLAN
SCALE: 1/2"=1'-0"

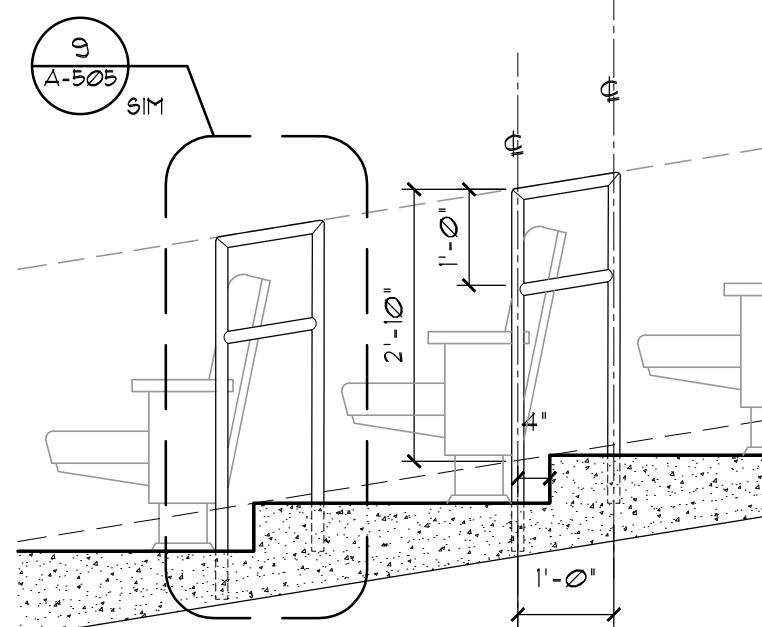

8a TYPICAL RAILING DETAIL AT LOWER SEATING AREA
SCALE: 1/2"=1'-0"

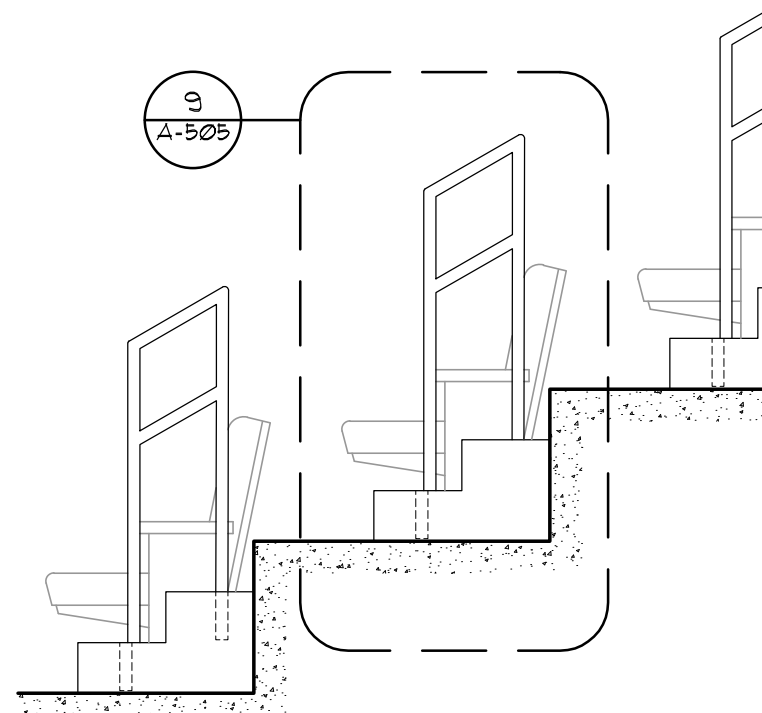

8b TYPICAL RAILING DETAIL AT RAKE SEATING AREA
SCALE: 1/2"=1'-0"

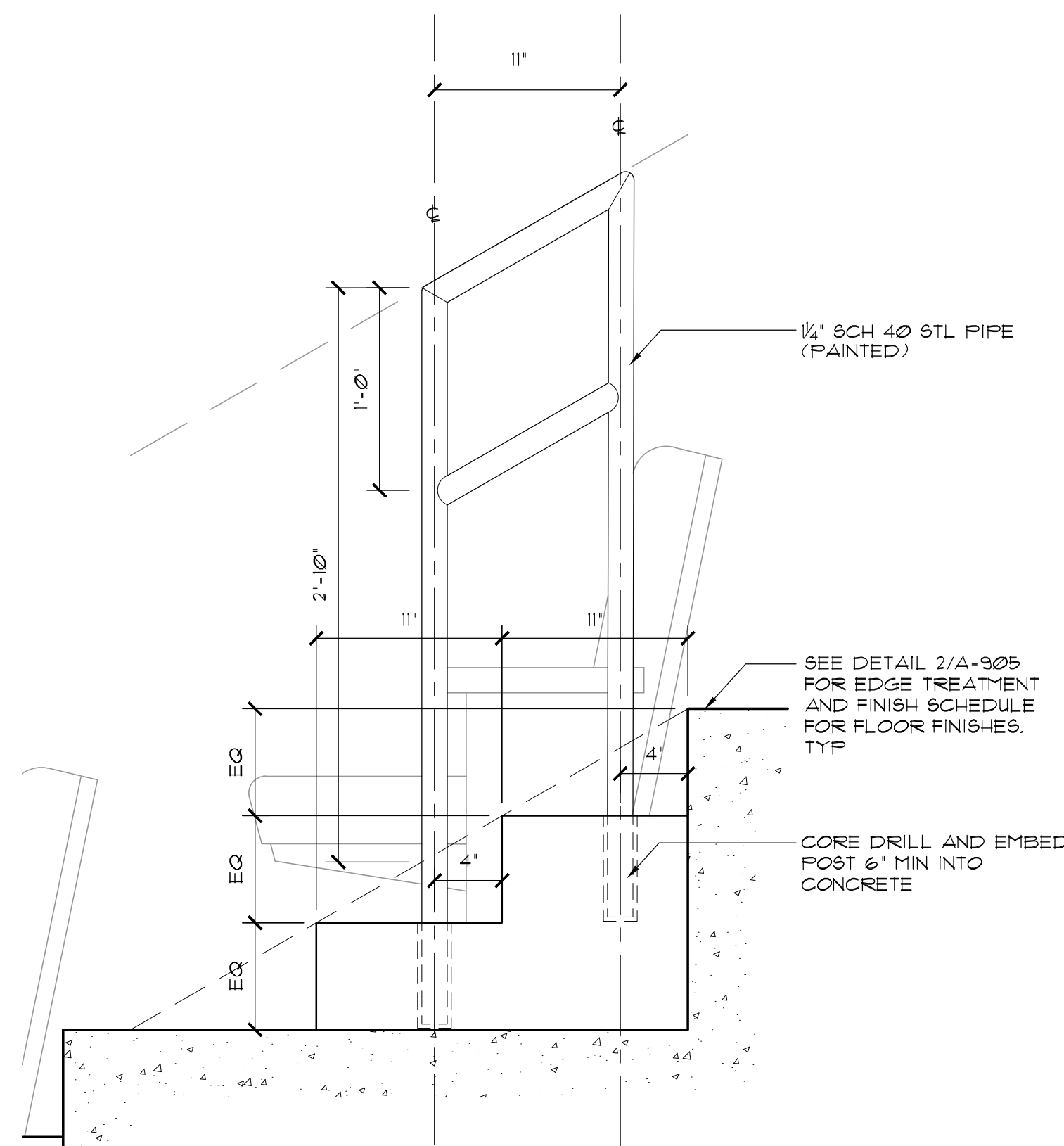

9 TYP. RAILING DETAIL
SCALE: 1 1/2"=1'-0"

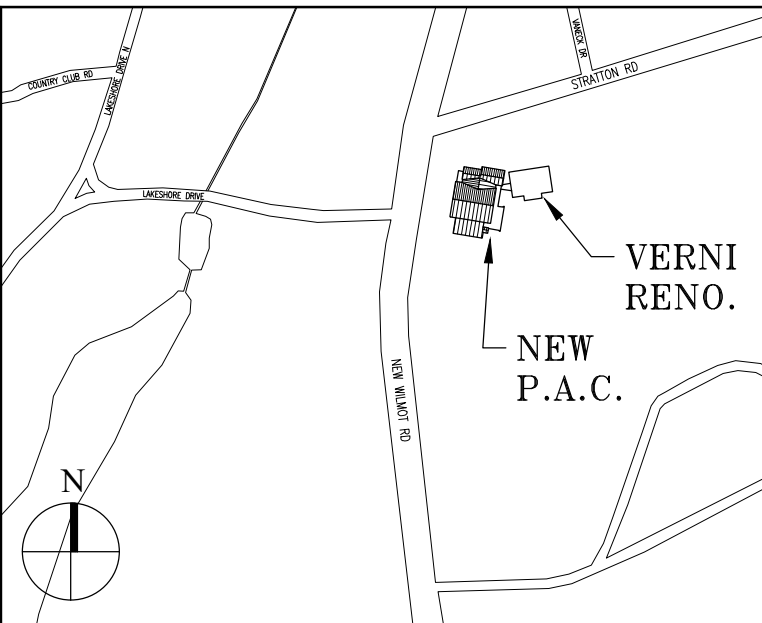

Key Plan (not to scale)

7.	6/01/2021	ISSUED FOR BID
6.	5/07/2021	RE-ISSUED FOR BUILDING PERMIT REVIEW
5.	2/01/2021	ISSUED FOR BUILDING PERMIT REVIEW
4.	10/14/2020	ISSUED FOR PLANNING BOARD REVIEW
3.	9/23/2020	RESUBMITTED FOR ZONING REVIEW
2.	8/28/2020	ISSUED FOR PRELIMINARY DOB REVIEW
1.	1/10/2020	ISSUED FOR DD ESTIMATE
No.	Date	Revision/Submission
STRUCTURAL & SITE CIVIL ENGINEER		
DOMINICK R PILLA		
ASSOCIATES, P.C.		
143 MAIN STREET		
NYACK, NY 10960		
845-727-7793		
MEP ENGINEER		ROOFING CONSULTANT
JMV CONSULTING		WATSKY ASSOCIATES
ENGINEERING, P.C.		20 MADISON AVENUE
37 W. 39 STREET, STE 703		VALHALLA, NY 10595
NEW YORK, NY 10018		914-848-3450
212-852-9855		

Stamp

Project Title
IONA PREPARATORY SCHOOL
ADDITION AND ALTERATION TO THE
PAUL VERNI FINE ARTS CENTER

Project Address
IONA PREPARATORY SCHOOL
255 Wilmot Road
New Rochelle, NY 10804

Drawing Title
THEATER RAILING DETAILS

Scale	Job No.	Date	Drawing No.
AS NOTED	1618	04/03/2019	A-505

Drawn

Peter Gisolf Associates
Architects Landscape Architects, LLP
588 Warburton Avenue
Hastings on Hudson, NY 10706
914 478 3677

PETER GISOLFI ASSOCIATES