

1 THEATER CEILING DETAIL - FRONT SECTION  
SCALE: 1/4"=1'-0"

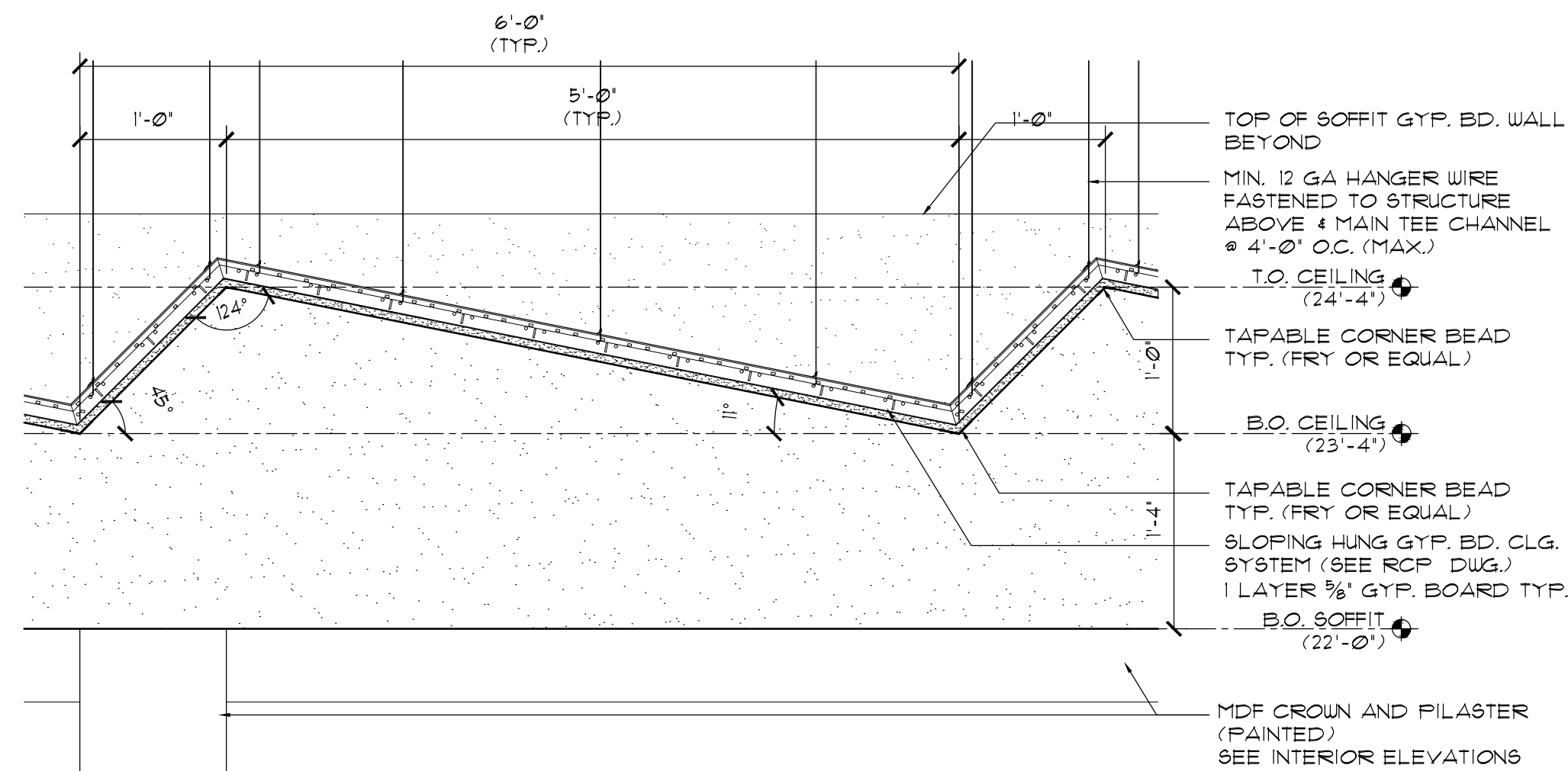

2 THEATER CEILING DETAIL - MIDDLE SECTION  
SCALE: 1/4"=1'-0"

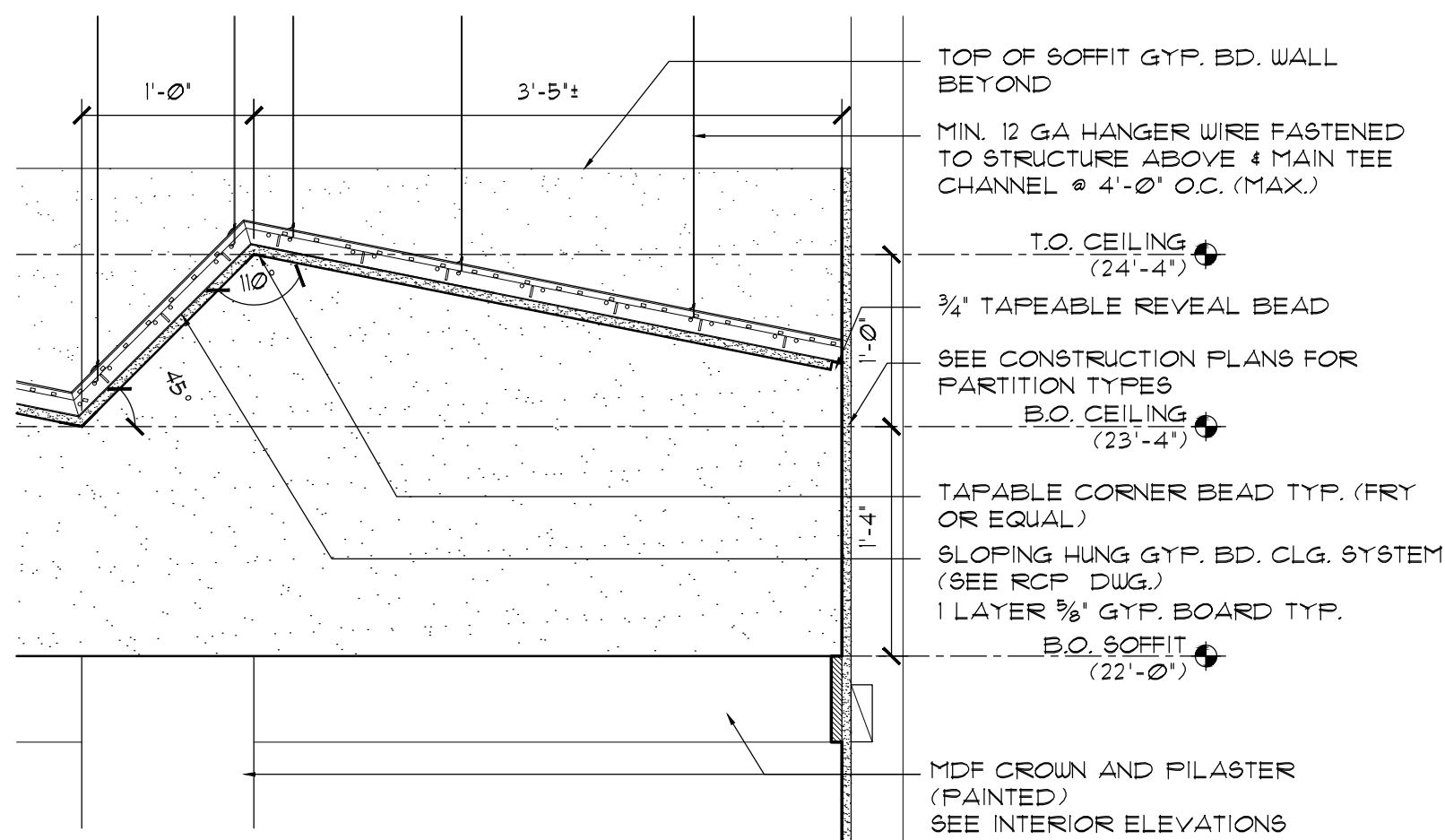

3 THEATER CEILING DETAIL - REAR SECTION  
SCALE: 1/4"=1'-0"

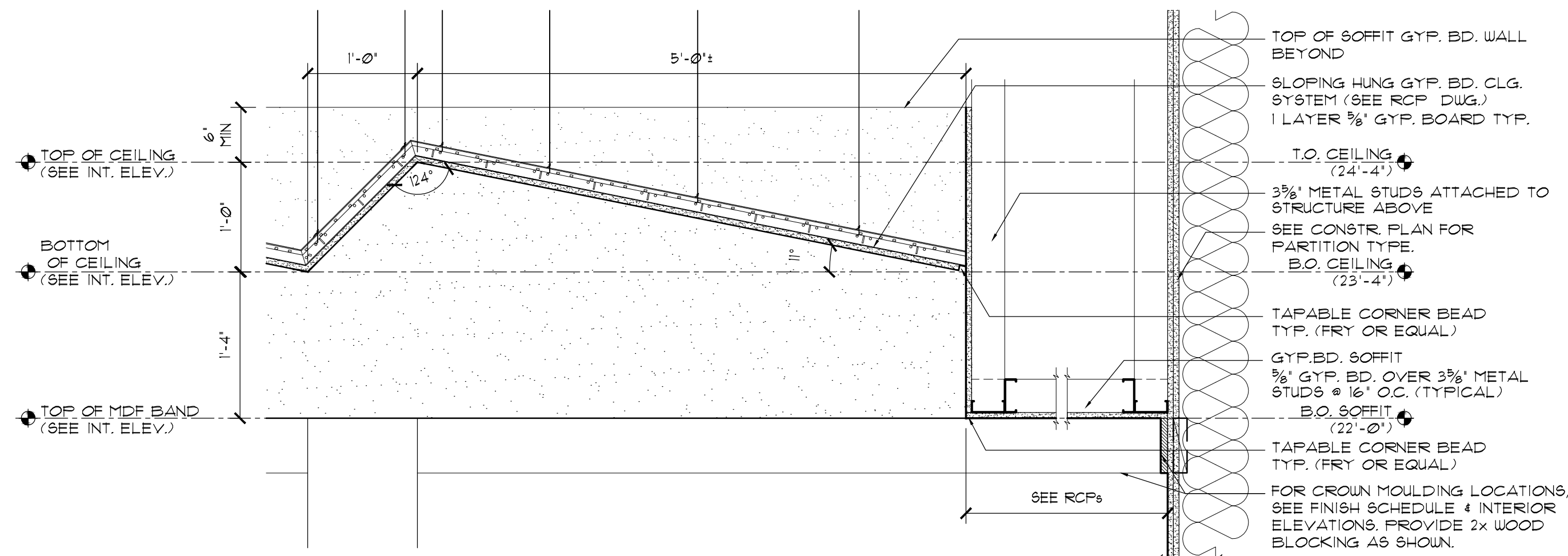

4 THEATER CEILING DETAIL - REAR SECTION  
SCALE: 1/4"=1'-0"

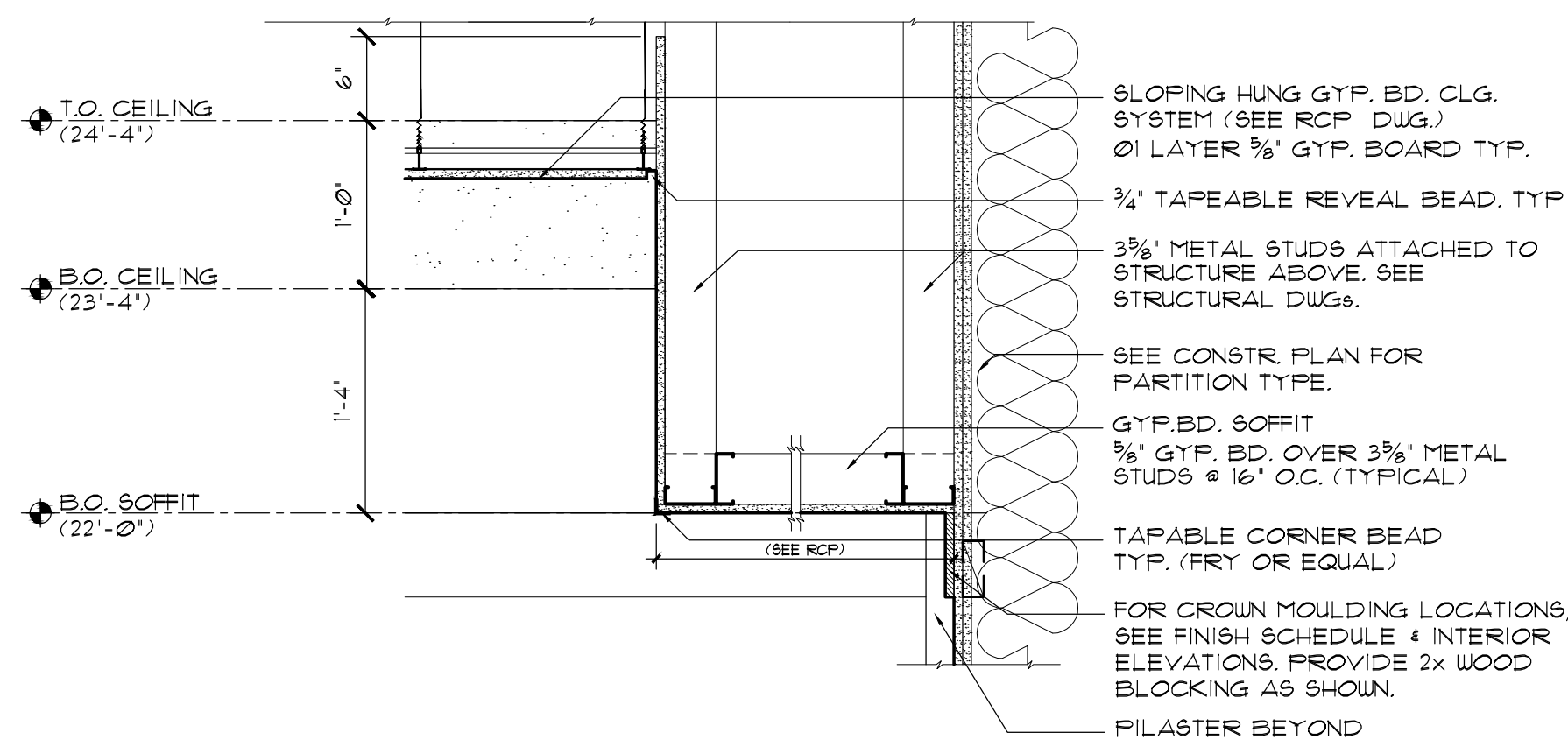

5 THEATER CEILING DETAIL - SIDE SECTION  
SCALE: 1/4"=1'-0"

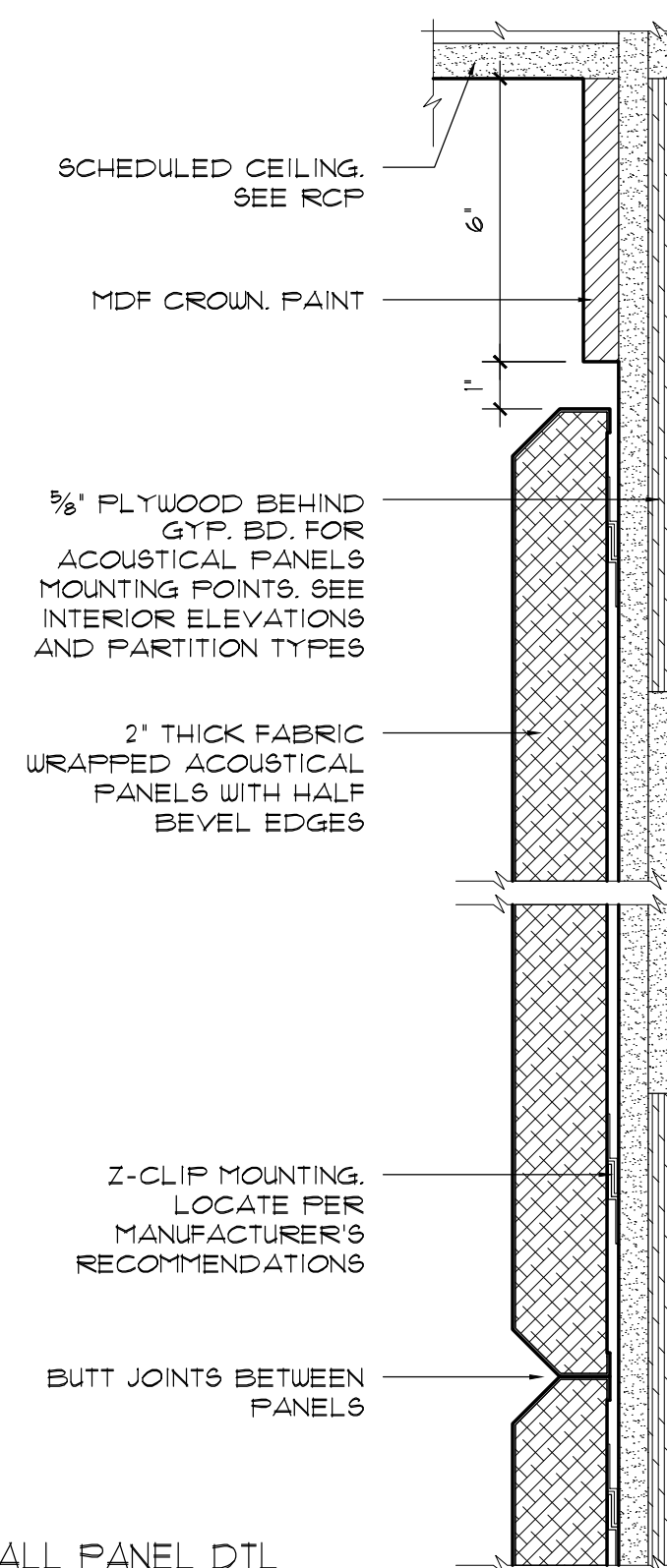

6 THEATER ACOUSTICAL WALL PANEL DTL  
SCALE: 3/4"=1'-0"

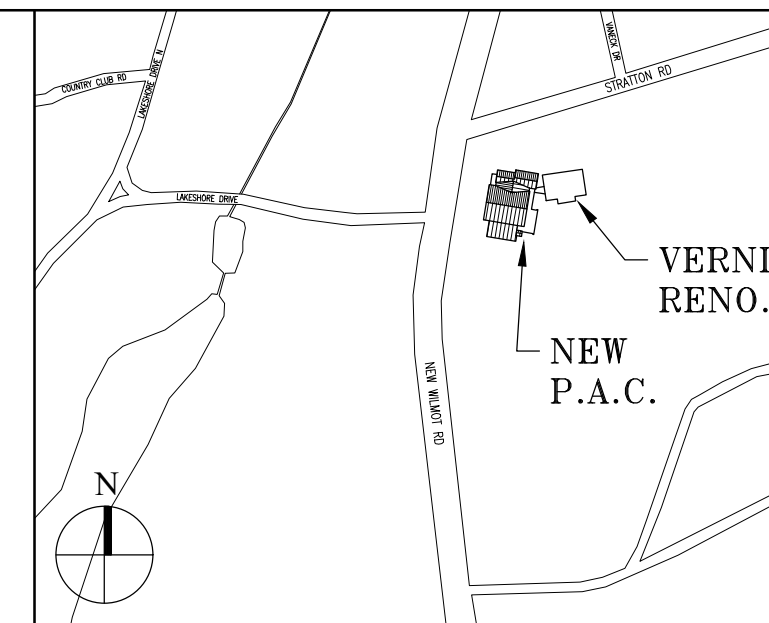

Key Plan (not to scale)

7.	6/01/2021	ISSUED FOR BID
6.	5/07/2021	RE-ISSUED FOR BUILDING PERMIT REVIEW
5.	2/01/2021	ISSUED FOR BUILDING PERMIT REVIEW
4.	10/14/2020	ISSUED FOR PLANNING BOARD REVIEW
3.	9/23/2020	RESUBMITTED FOR ZONING REVIEW
2.	8/28/2020	ISSUED FOR PRELIMINARY DOB REVIEW
1.	1/10/2020	ISSUED FOR DD ESTIMATE
No.	Date	Revision/Submission
STRUCTURAL & SITE CIVIL ENGINEER		
DOMINICK R PILLA		
ASSOCIATES, P.C.		
143 MAIN STREET		
NYACK, NY 10960		
845-727-7793		
MEP ENGINEER		ROOFING CONSULTANT
JMV CONSULTING		WATSKY ASSOCIATES
ENGINEERING, P.C.		20 MADISON AVENUE
37 W. 39 STREET, STE 703		VALHALLA, NY 10595
NEW YORK, NY 10018		914-948-3450
212-852-9855		

Stamp

Project Title  
IONA PREPARATORY SCHOOL  
ADDITION AND ALTERATION TO THE  
PAUL VERNI FINE ARTS CENTER

Project Address  
IONA PREPARATORY SCHOOL  
255 Wilmot Road  
New Rochelle, NY 10804

Drawing Title  
THEATER CEILING AND  
MISC DETAILS

Scale	Job No.	Date	Drawing No.
AS NOTED	1618	04/03/2019	A-701

Drawn

Peter Gisolfi Associates  
Architects Landscape Architects, LLP  
566 Warburton Avenue  
Hastings on Hudson, NY 10706  
914 478 3677

PETER GISOLFI ASSOCIATES