

| DOOR SCHEDULE  |          |          |                   |           |                |                |         |         |             |            |        |   |            |             |             |             |  |
|----------------|----------|----------|-------------------|-----------|----------------|----------------|---------|---------|-------------|------------|--------|---|------------|-------------|-------------|-------------|--|
| LOCATION       | DOOR NO. | LOCATION |                   | DOOR      |                |                |         |         |             | FRAME      |        | JAMB DETAIL   | HDWR SET # | HEAD DETAIL | SADDLE TYPE | FIRE RATING | REMARKS  |
|                |          | FROM     | ROOM NAME         | DOOR TYPE | FINISH         | MAT.           | WIDTH   | HEIGHT  | THICKNESS   | FRAME TYPE | FINISH |   |            |             |             |             |  |
| GROUND LEVEL   |          |          |                   |           |                |                |         |         |             |            |        |   |            |             |             |             |  |
|                | 101A     | 101      | ELEV MACHINE RM   | D1        | PTD            | HM             | 3' - 6" | 7' - 0" | 0' - 1 3/4" | F1         | PTD    | J1  | HW # 100   | H1          | S1          | 90 MIN      | DOOR SHALL BE COMPATIBLE WITH STANDARD DOOR HARDWARE, AS PER MNR SPEC SECTION 08 70 00, FUTURE UPGRADES FOR ACCESS CONTROL HARDWARE.   |
|                | 102A     | 102      | COMMUNICATIONS RM | D1        | PTD            | HM             | 3' - 6" | 7' - 0" | 0' - 1 3/4" | F1         | PTD    | J1  | HW # 100   | H1          | S1          | 90 MIN      | DOOR SHALL BE COMPATIBLE WITH STANDARD DOOR HARDWARE, AS PER MNR SPEC SECTION 08 70 00, FUTURE UPGRADES FOR ACCESS CONTROL HARDWARE.   |
| OVERPASS LEVEL |          |          |                   |           |                |                |         |         |             |            |        |   |            |             |             |             |  |
|                | 201A     |          | CORRIDOR          | D2        | MATCH EXISTING | MATCH EXISTING | 6' - 0" | 7' - 0" | 0' - 1 3/4" | F2         | PTD    | JAMB, HEAD, SADDLE AND HDWR SET # TO MATCH EXISTING |            |             |             | N/A         | DOOR SEAL AND SILL TO MEET REQUIREMENTS FOR CLEAN AGENT FIRE SUPPRESSION SYSTEM.<br>MATCH EXISTING OVERPASS DOOR/STOREFRONT AND FRAMING. REFER TO SPEC SECTION 08 51 13 AND SPEC SECTION 08 80 00 GLAZING FOR TYPE.<br>ALL DOORS SHALL BE COMPATIBLE WITH STANDARD DOOR HARDWARE, AS PER MNR SPEC SECTION 08 70 00, FUTURE UPGRADES FOR ACCESS CONTROL HARDWARE. |

1 DOOR SCHEDULE  
1/2"=1'-0"

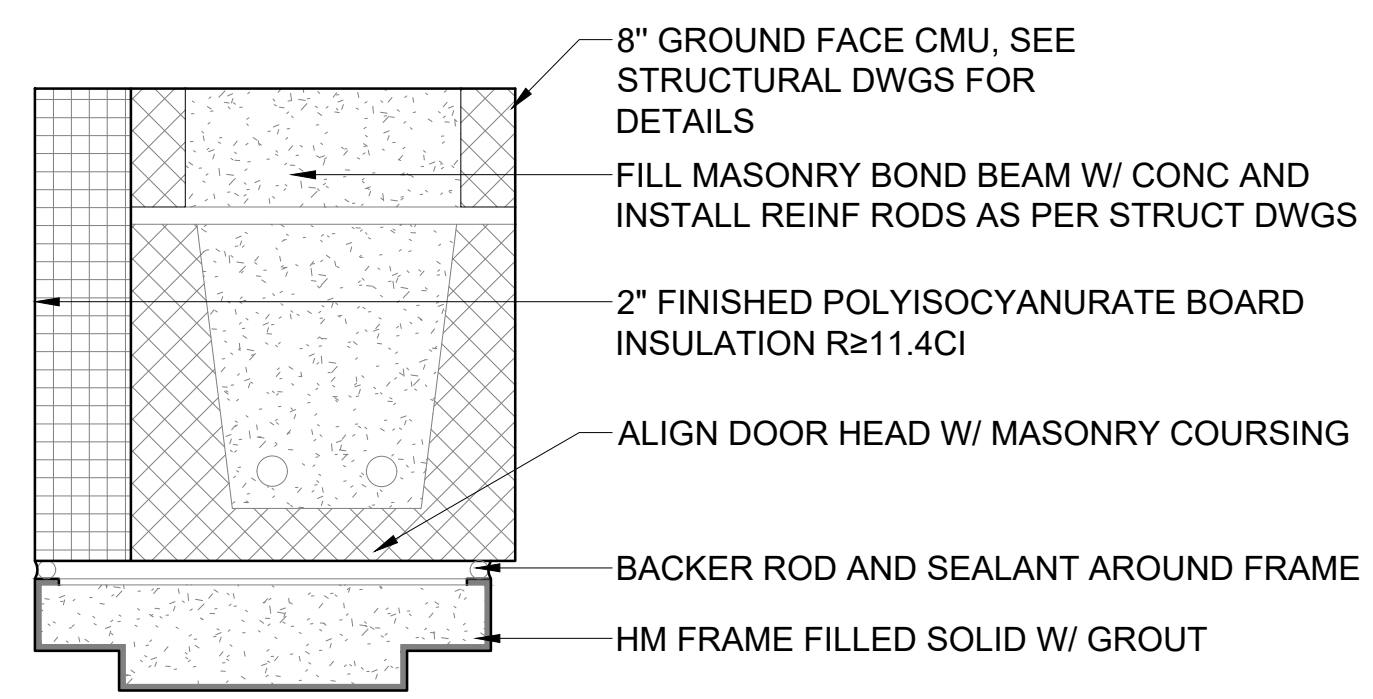

4 DOOR HEAD DETAIL H1  
3"=1'-0"

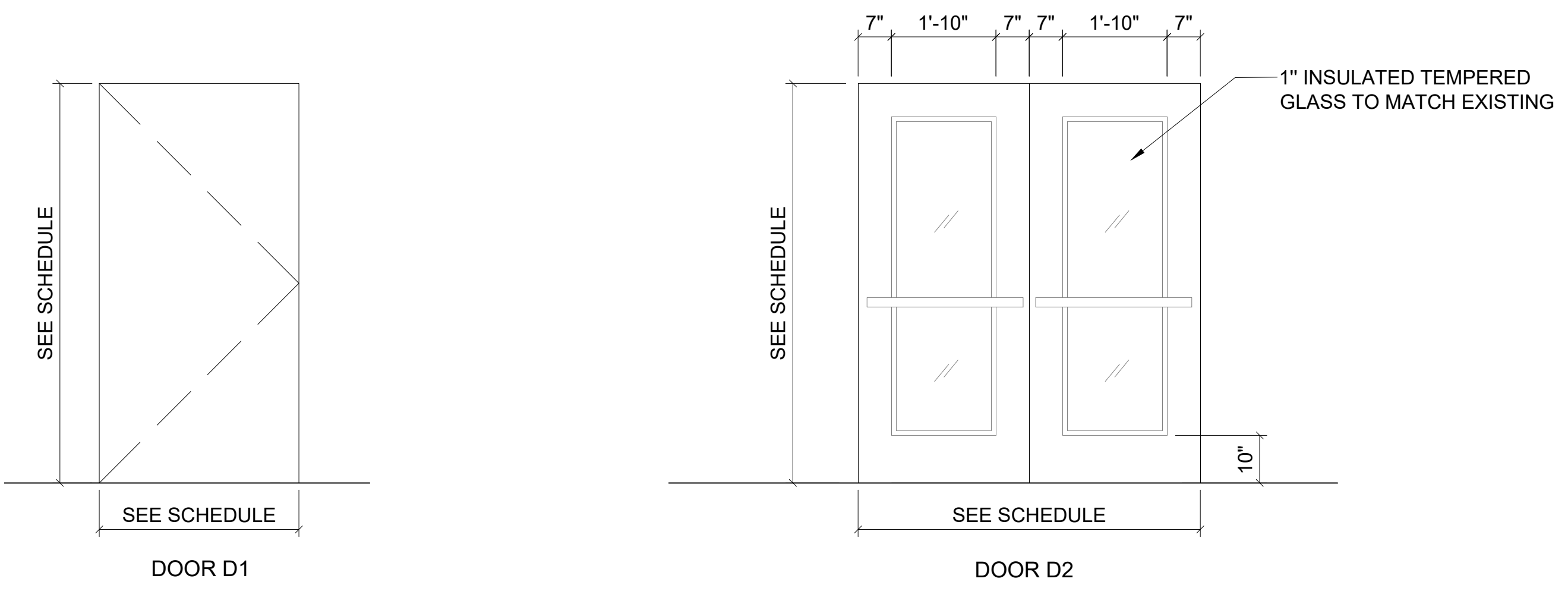
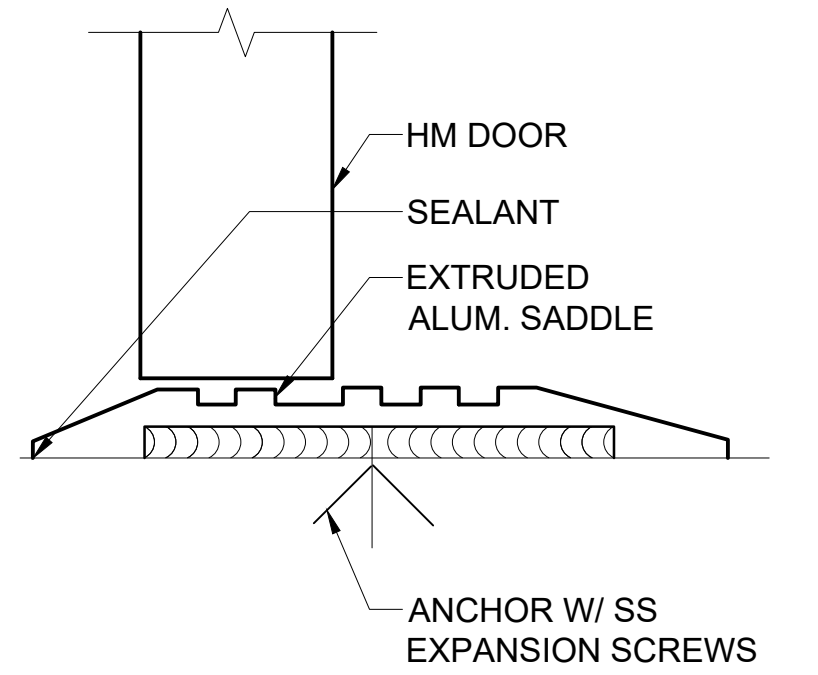

6 SADDLE DETAIL S1  
3"=1'-0"

2 DOOR TYPES  
1/2"=1'-0"

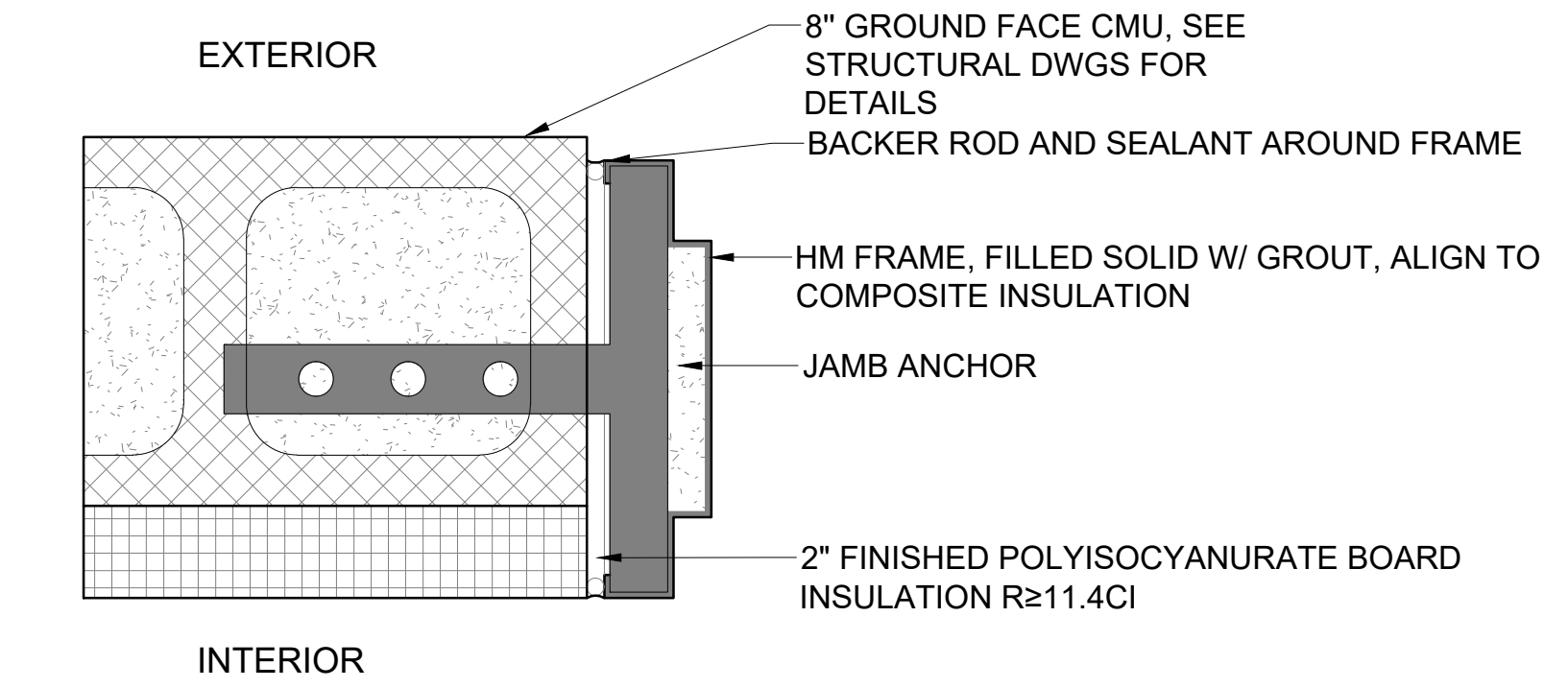
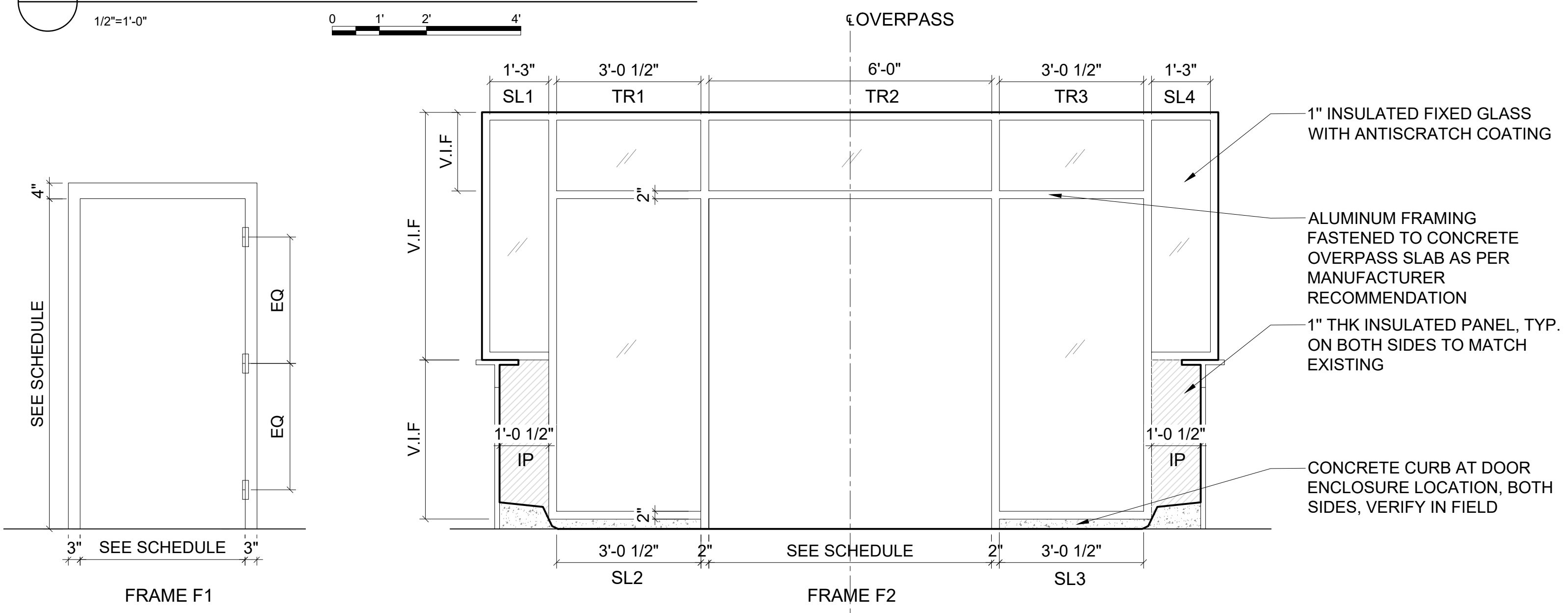

5 JAMB DETAIL J1  
3"=1'-0"

3 FRAME TYPES  
1/2"=1'-0"

NOTE:  
TR= TRANSOM WINDOW  
SL= SIDE LIGHT WINDOW FIXED  
IP= INSULATED PANEL

LEGEND:  
GLASS  
INSULATED PANEL

100% RFC SUBMISSION

|          |    |          |          |            |      |      |          |     |      |      |      |           |  |  |  |
|----------|----|----------|----------|------------|------|------|----------|-----|------|------|------|-----------|--|--|--|
| DESIGNED | PL |          |          |            |      |      |          |     |      |      |      | CONFORMED |  |  |  |
| DRAWN    | VD |          |          |            |      |      |          |     |      |      |      |           |  |  |  |
| CHECKED  | EC |          |          |            |      |      |          |     |      |      |      |           |  |  |  |
| APPROVED | PL |          |          |            |      |      |          |     |      |      |      |           |  |  |  |
|          |    | 1        | 09/10/21 | ADDENDUM 3 | VJD  | PL   | PL       |     |      |      |      |           |  |  |  |
|          |    | NO.      | DATE     |            | DRWN | CHKD | APPVD    | NO. | DATE | DRWN | CHKD | APPVD     |  |  |  |
|          |    | REVISION |          |            |      |      | REVISION |     |      |      |      |           |  |  |  |



|                           |          |  |            |
|---------------------------|----------|--|------------|
| TITLE                     |          | HARTSDALE AND SCARSDALE STATION IMPROVEMENTS |            |
| CONTRACT NO.              |          | 1000106733                                   |            |
| SCALE                     | AS NOTED | DATE   | 08/03/2021 |
| DRAWING NO.               |          | SCD-A-805                                    |            |
| SHEET                     |          | 38 OF 112                                    |            |
| DOOR SCHEDULE AND DETAILS |          |  |            |
| SCARSDALE STATION         |          |  |            |