

KEYED REMOVAL NOTES

① STEAM BRANCH IN EXISTING TILE PIPE.

ARCHITECT
ksqdesign
NEW YORK OKLAHOMA NORTH
CAROLINA COLORADO SOUTH
TEXAS CAROLINA
KSQ Design
215 W 40th Street
New York, NY 10018
914 662 3700 office
917 591 7013 fax
www.ksqdesign.com

Owner
Nanuet Union Free School District
Nanuet High School Global Learning Commons
103 Church St. Nanuet, NY 10954
845 627 9800 office
845 624 5338 fax
http://www.nanuetisd.org/

Environmental Engineer
Green Path Environmental, Inc.
79 Glover Street, Suite 1
Staten Island, NY 10308
347 276 2339 office

MEP Engineer
DELTA Engineers, Architects, & Land
Surveyors, DPC
220 Harborside Dr. Suite 202
Schenectady, NY 12305
518 427 7200 office

SED CONTROL NUMBERS
MILLER ES # 50-01-08-03-0-001-022



NANUET
MILLER ES
HYDRONIC
CONVERSION
2020

103 Church St, Nanuet,
NY 10954

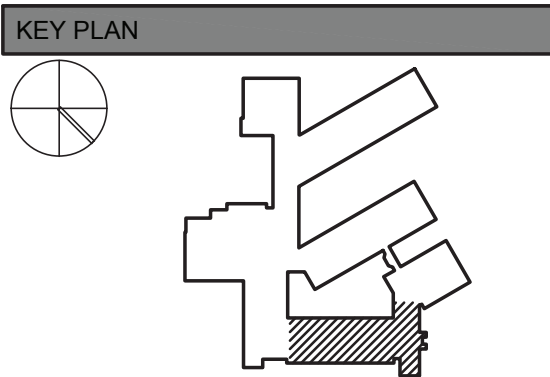

REVISIONS		
No.	Description	Date

ISSUED: ISSUE FOR BID
DATE: MARCH 15, 2021
SCALE: As indicated
SHEET NAME:
HVAC PIPE TRENCH
REMOVALS PLAN
SHEET NUMBER:

MES-M101



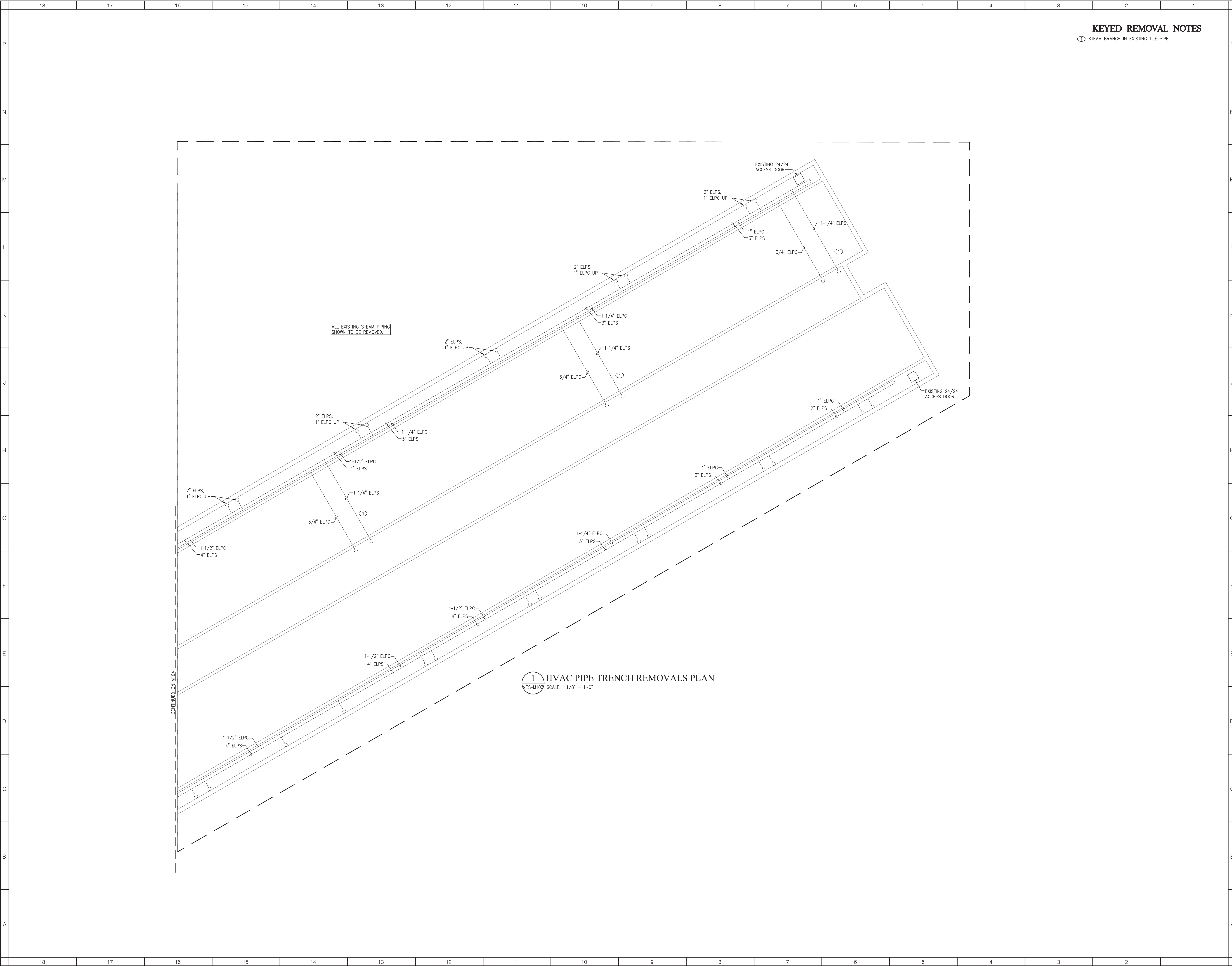

KEYED REMOVAL NOTES

① STEAM BRANCH IN EXISTING TILE PIPE.

ARCHITECT
ksqdesign
NEW YORK OKLAHOMA NORTH
CAROLINA TEXAS COLORADO SOUTH
CAROLINA
KSQ Design
215 W 40th Street
New York, NY 10018
917.662.3700 office
917.661.7013 fax
www.ksq.design

Owner
Nanuet Union Free School District
Nanuet High School Global Learning Commons
103 Church St. Nanuet, NY 10954
845.627.9860 office
845.624.5338 fax
http://www.nanuetisd.org/

Environmental Engineer
Green Path Environmental, Inc.
79 Glover Street, Suite 1
Staten Island, NY 10308
347.276.2339 office

MEP Engineer
DELTA Engineers, Architects, & Land
Surveyors, DPC
220 Harborside Dr, Suite 202
Schenectady, NY 12305
518.427.7200 office

SED CONTROL NUMBERS
MILLER ES # 50-01-08-03-0-001-022



**NANUET
MILLER ES
HYDRONIC
CONVERSION
2020**

103 Church St, Nanuet,
NY 10954

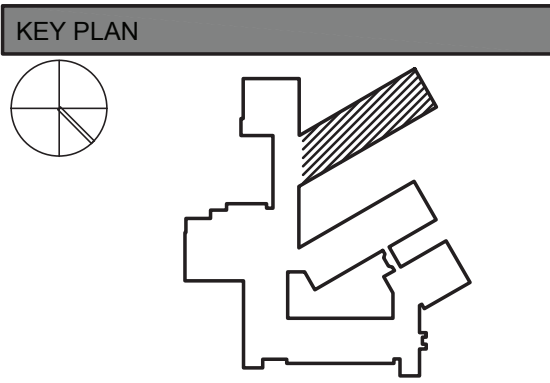

REVISIONS		
No.	Description	Date

ISSUED: ISSUE FOR BID
DATE: MARCH 15, 2021
SCALE: As indicated
SHEET NAME:
HVAC PIPE TRENCH
REMOVALS PLAN
SHEET NUMBER:

MES-M103

ISSUE FOR BID SET

18 17 16 15 14 13 12 11 10 9 8 7 6 5 4 3 2 1

P
N
M
L
K
J
H
G
F
E
D
C
B
A

KEYED REMOVAL NOTES

① STEAM BRANCH IN EXISTING TILE PIPE.

Diagram showing HVAC pipe trench removals. The plan includes a large rectangular area with a dashed line indicating the removal boundary. Inside, various pipe sizes and types are labeled: 1-1/2" ELPC, 2" ELPS, 1" ELPC UP, 1" ELPS, 3/4" ELPC UP, 4" ELPS, 2" ELPC, 1-1/2" ELPC, 4" ELPS, 2-1/2" ELPC, 6" ELPS. A note states: "ALL EXISTING STEAM PIPING SHOWN TO BE REMOVED." The plan is divided into sections M103, M105, and M106.

1 HVAC PIPE TRENCH REMOVALS PLAN

MES-M104 SCALE: 1/8" = 1'-0"

ARCHITECT

ksqdesign

NEW YORK OKLAHOMA NORTH
CAROLINA CAROLINA SOUTH
TEXAS COLORADO SOUTH
CAROLINA

KSQ Design
215 W 40th Street
New York, NY 10018
914.682.3700 office
917.591.7013 fax
www.ksq.design

Owner
Nanuet Union Free School District
Nanuet High School Global Learning Commons
103 Church St, Nanuet, NY 10954
845.627.8880 office
845.624.5338 fax
http://www.nanuetstd.org/

Environmental Engineer
Green Path Environmental, Inc.
79 Glover Street, Suite 1
Staten Island, NY 10308
347.276.2339 office

MEP Engineer
**DELTA Engineers, Architects, & Land
Surveyors, DPC**
220 Harborside Dr, Suite 202
Schenectady, NY 12305
518.427.7200 office

SED CONTROL NUMBERS
MILLER ES #: 50-01-08-03-0-001-022

STATE OF NEW YORK
JANET F. LEE
072097
REGISTERED PROFESSIONAL ENGINEER

KNIGHTS

**NANUET
MILLER ES
HYDRONIC
CONVERSION
2020**

103 Church St, Nanuet,
NY 10954

KEY PLAN

REVISIONS

No.	Description	Date

ISSUED: ISSUE FOR BID

DATE: MARCH 15, 2021

SCALE: As indicated

SHEET NAME:
HVAC PIPE TRENCH
REMOVALS PLAN

SHEET NUMBER:
MES-M104

FOR BID SET



1
MES-M105

SCALE: $1/8" = 1'-0"$

① STEAM BRANCH IN EXISTING TILE PIPE.

ksqdesign

**NEW YORK OKLAHOMA NORTH
CAROLINA
TEXAS COLORADO SOUTH
CAROLINA**

KSQ Design
215 W 40th Street
New York, NY 10018
914.682.3700 office
917.591.7013 fax
www.ksq.design

Owner
Nanuet Union Free School District
Nanuet High School Global Learning Commons
103 Church St, Nanuet, NY 10954
845.627.9880 office
845.624.5338 fax
<http://www.nanuetasd.org/>

Environmental Engineer

Green Path Environmental, Inc.
79 Glover Street, Suite 1
Staten Island, NY 10308
347.276.2339 office

MEP Engineer

**DELTA Engineers, Architects, & Land
Surveyors, DPC**
220 Harborside Dr, Suite 202
Schenectady, NY 12305
518.427.7200 office

SED CONTROL NUMBERS
MILLER ES #: 50-01-08-03-0-001-022



HYDRONIC CONVERSION 2020

103 Church St, Nanuet,
NY 10954

KEY PLAN

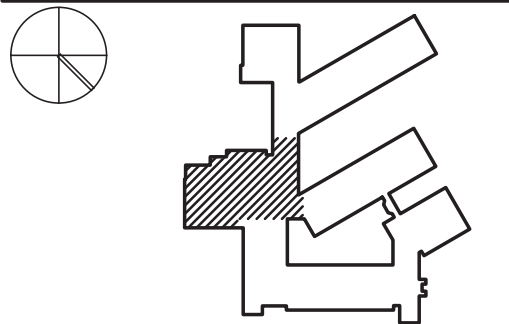

REVISIONS

[illegible]

ISSUED: ISSUE FOR BID

DATE: MARCH 15, 2021

SCALE: As indicated

SHEET NAME:
HVAC PIPE TRENCH
REMOVALS PLAN

SHEET NUMBER: _____

MES-M105

ISSUE FOR BID SET

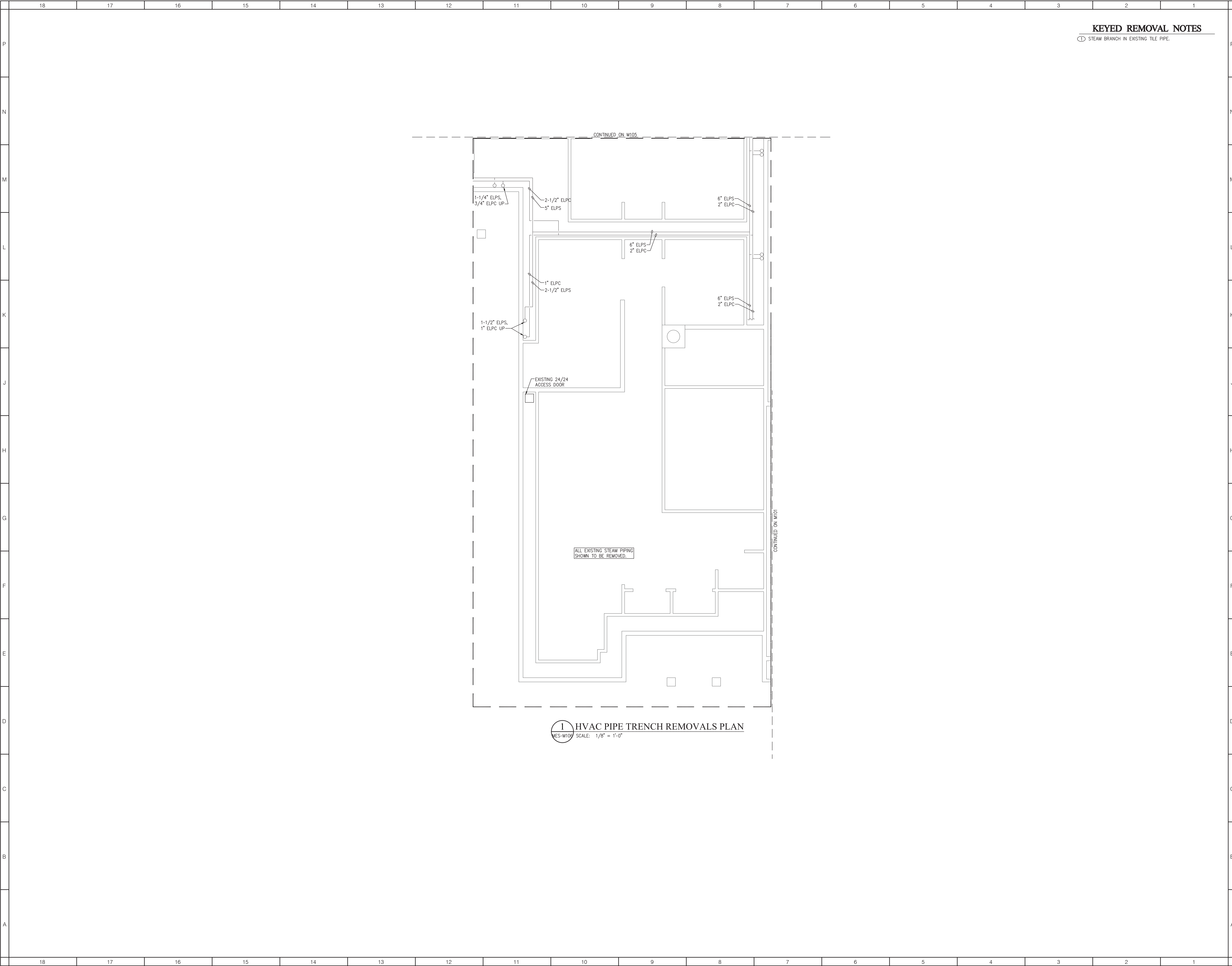

ARCHITECT

ksqdesign

NEW YORK OKLAHOMA NORTH
CAROLINA TEXAS COLORADO SOUTH
CAROLINA

KSQ Design

215 W 40th Street
New York, NY 10018
914 662 3700 office
917 591 7013 fax
www.ksq.design

Owner

Nanuet Union Free School District
Nanuet High School Global Learning Commons
103 Church St, Nanuet, NY 10954
845 627 9800 office
845 624 5338 fax
http://www.nanuetisd.org/

Environmental Engineer

Green Path Environmental, Inc.
79 Glover Street, Suite 1
Staten Island, NY 10308
347 276 2339 office

MEP Engineer

DELTA Engineers, Architects, & Land
Surveyors, DPC
220 Harborside Dr, Suite 202
Schenectady, NY 12305
518 427 7200 office

SED CONTROL NUMBERS

MILLER ES # 50-01-08-03-0-001-022

NANUET
MILLER ES
HYDRONIC
CONVERSION
2020

103 Church St, Nanuet,
NY 10954

KEY PLAN

REVISIONS

No.	Description	Date

ISSUED: ISSUE FOR BID

DATE: MARCH 15, 2021

SCALE: As indicated

SHEET NAME:
HVAC PIPE TRENCH
REMOVALS PLAN

SHEET NUMBER:

MES-M106

ISSUE FOR BID SET

COPYRIGHT © 2019 KSQ ARCHITECTS, PC

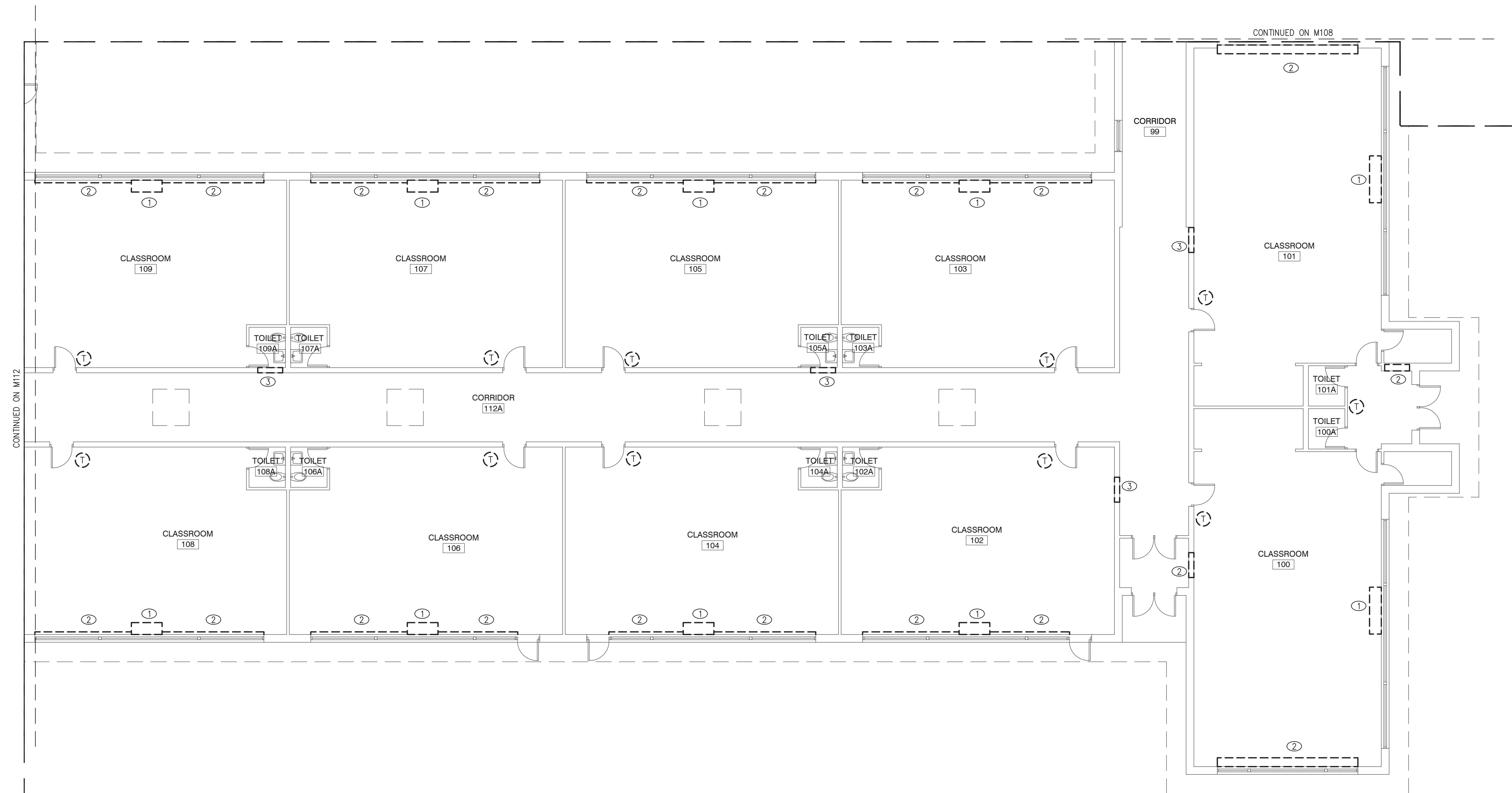

1 HVAC PIPE TRENCH REMOVALS PLAN
MES-M107 SCALE: 1/8" = 1'-0"

KEYED REMOVAL NOTES

- ① REMOVE EXISTING UNIT HEATER AND ALL ASSOCIATED STEAM VALVES AND PIPING.
- ② CUT AND REMOVE RADIATION ELEMENT AND ASSOCIATED STEAM/CONDENSATE PIPING. PREPARE PENETRATIONS FOR REUSE.
- ③ REMOVE EXISTING STEAM PIPING TO RADIATOR. CAP RADIATOR.

ksqdesign

NEW YORK	OKLAHOMA	NORTH
CAROLINA		
TEXAS	COLORADO	SOUTH
CAROLINA		

KSQ Design
215 W 40th Street
New York, NY 10018
914.682.3700 office
917.591.7013 fax
www.ksq.design

Owner

Nanuet Union Free School District
Nanuet High School Global Learning Commons
103 Church St, Nanuet, NY 10954
845.627.9880 office
845.624.5338 fax
<http://www.nanuetd.org/>

Environmental Engineer

Green Path Environmental, Inc.
79 Glover Street, Suite 1
Staten Island, NY 10308
347.276.2339 office

MEP Engineer

**DELTA Engineers, Architects, & Land
Surveyors, DPC**
220 Harborside Dr, Suite 202
Schenectady, NY 12305
518.427.7200 office

SED CONTROL NUMBERS
MILLER ES #: 50-01-08-03-0-001-022

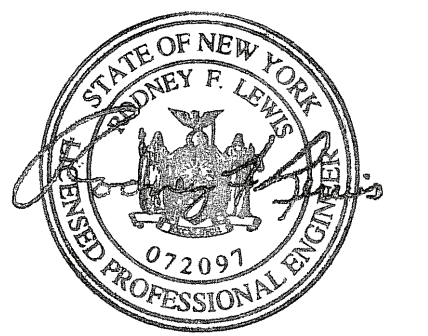

NANUET
MILLER ES
HYDRONIC
CONVERSION
2020

103 Church St, Nanuet,
NY 10954

KEY PLAN

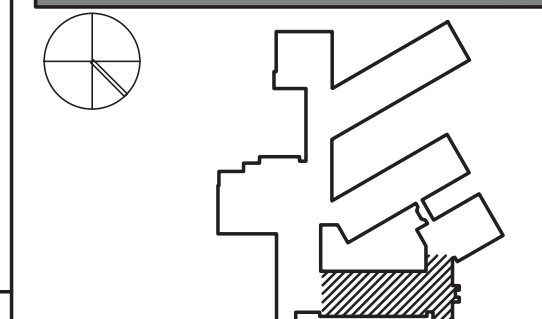

REVISIONS

[illegible]

ISSUED: ISSUE FOR BID

DATE: MARCH 15, 2021

SCALE: As indicated

SHEET NAME:
HVAC PIPE TRENCH
REMOVALS PLAN

SHEET NUMBER:

MES-M107

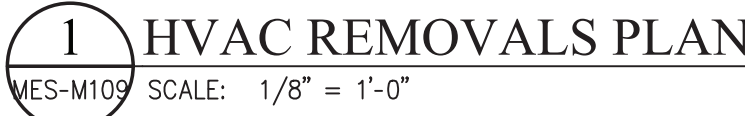

- ① REMOVE EXISTING UNIT HEATER AND ALL ASSOCIATED STEAM VALVES AND PIPING.
- ② CUT AND REMOVE RADIATION ELEMENT AND ASSOCIATED STEAM/CONDENSATE PIPING. PREPARE PENETRATIONS FOR REUSE.
- ③ REMOVE EXISTING STEAM PIPING TO RADIATOR. CAP RADIATOR.

**NEW YORK OKLAHOMA NORTH
CAROLINA
TEXAS COLORADO SOUTH
CAROLINA**

KSQ Design
215 W 40th Street
New York, NY 10018
914.682.3700 office
917.591.7013 fax
www.ksq.design

Owner
Nanuet Union Free School District
 Nanuet High School Global Learning Common
 103 Church St, Nanuet, NY 10954
 845.627.9880 office
 845.624.5338 fax
<http://www.nanuetsd.org/>

Environmental Engineer
Green Path Environmental, Inc.
79 Glover Street, Suite 1
Staten Island, NY 10308
347.276.2339 office

MEP Engineer
DELTA Engineers, Architects, & Land Surveyors, DPC
220 Harborside Dr, Suite 202
Schenectady, NY 12305
518.427.7200 office

SED CONTROL NUMBERS
MILLER ES #: 50-01-08-03-0-001-022

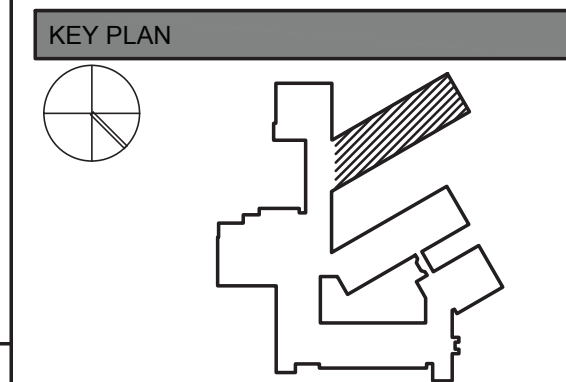

103 Church St, Nanuet,
NY 10954

[illegible]

ISSUED: ISSUE FOR BID

DATE: MARCH 15, 2021

SCALE: As indicated

SHEET NAME:

HVAC REMOVALS PLAN

SHEET NUMBER:

MES-M109

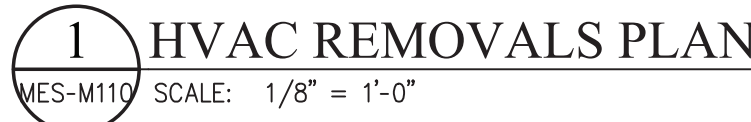

- ① REMOVE EXISTING AHU. REMOVE ASSOCIATED STEAM PIPING AND VALVES. RETAIN AO LOUVER AND SUPPLY FOR DUCTWORK REUSE.
- ② REMOVE EXISTING CONVECTOR. REMOVE ALL ASSOCIATED STEAM PIPING AND VALVES.
- ③ REMOVE EXISTING UNIT VENTILATOR AND ALL ASSOCIATED STEAM VALVES AND PIPING.
- ④ ABANDON CONVECTOR IN PLACE. CUT STEAM PIPING AT FLOOR.
- ⑤ CUT AND REMOVE RADIATION ELEMENT, COVER AND ASSOCIATED STEAM/CONDENSATE PIPING. PREPARE PENETRATIONS FOR REUSE.
- ⑥ CLEAN INTERIOR OF EXISTING DUCTWORK TO REMAIN PRIOR TO INSTALLATION OF AHU.

SED CONTROL NUMBERS
MILLER ES #: 50-01-08-03-0



SHEET NUMBER:

MES-M110

ISSUE FOR BID SET

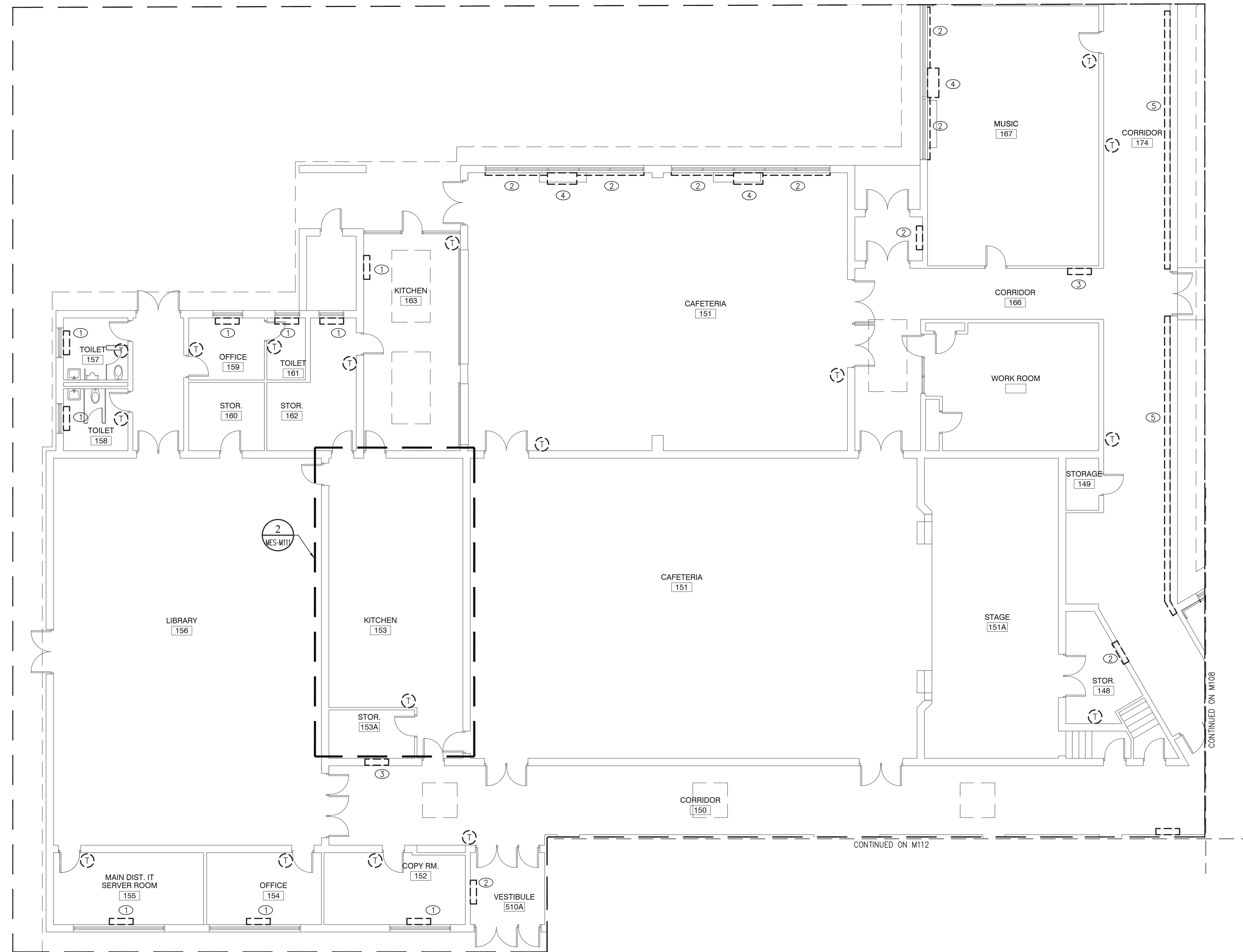

1 HVAC REMOVALS PLAN
MES-M111 SCALE: 1/8" = 1'-0"

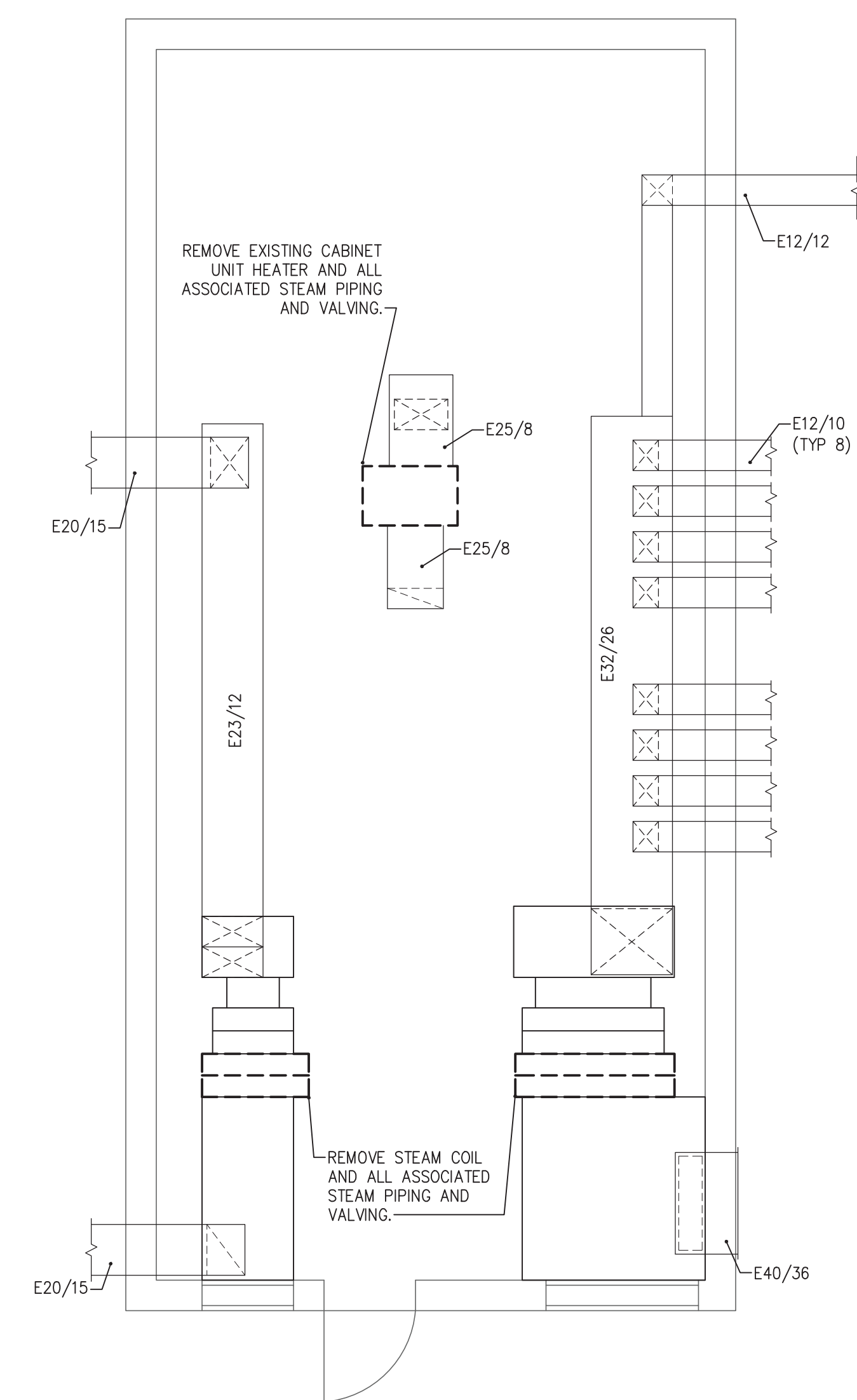

2 HVAC PENTHOUSE REMOVALS PLAN
MES-M111 SCALE: 1/8" = 1'-0"

KEYED REMOVAL NOTES

- ① REMOVE EXISTING CONVECTOR AND ALL ASSOCIATED STEAM PIPING.
- ② REMOVE EXISTING STEAM PIPING, COVER AND VALVES TO EXISTING FIXTURE.
- ③ REMOVE ALL ASSOCIATED STEAM PIPING AND VALVES TO EXISTING CONVECTOR. CAP CONVECTOR AND ABANDON IN PLACE.
- ④ REMOVE EXISTING UNIT VENTILATOR AND ALL ASSOCIATED STEAM PIPING AND VALVES.
- ⑤ CUT AND REMOVE RADIATION ELEMENT AND ASSOCIATED STEAM/CONDENSATE PIPING. PREPARE PENETRATIONS FOR REUSE.

ARCHITECT

ksqdesign

NEW YORK	OKLAHOMA	NORTH
CAROLINA		
TEXAS	COLORADO	SOUTH
CAROLINA		

KSQ Design
215 W 40th Street
New York, NY 10018
914.682.3700 office
917.591.7013 fax
www.ksq.design

Owner

Nanuet Union Free School District
Nanuet High School Global Learning Commons
103 Church St, Nanuet, NY 10954
845.627.9880 office
845.624.5338 fax
<http://www.nanuetd.org/>

Environmental Engineer

Green Path Environmental, Inc.
79 Glover Street, Suite 1
Staten Island, NY 10308
347.276.2339 office

MEP Engineer

**DELTA Engineers, Architects, & Land
Surveyors, DPC**
220 Harborside Dr, Suite 202
Schenectady, NY 12305
518.427.7200 office

SED CONTROL NUMBERS
MILLER ES #: 50-01-08-03-0-001-022



NANUET
MILLER ES
HYDRONIC
CONVERSION
2020

103 Church St, Nanuet,
NY 10954

KEY PLAN

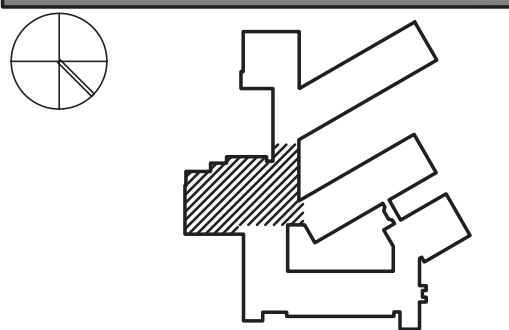

REVISIONS

[illegible]

ISSUED: ISSUE FOR BID

DATE: MARCH 15, 2021

SCALE: As indicated

SHEET NAME:
HVAC REMOVALS PLAN

SHEET NUMBER:

MES-M111

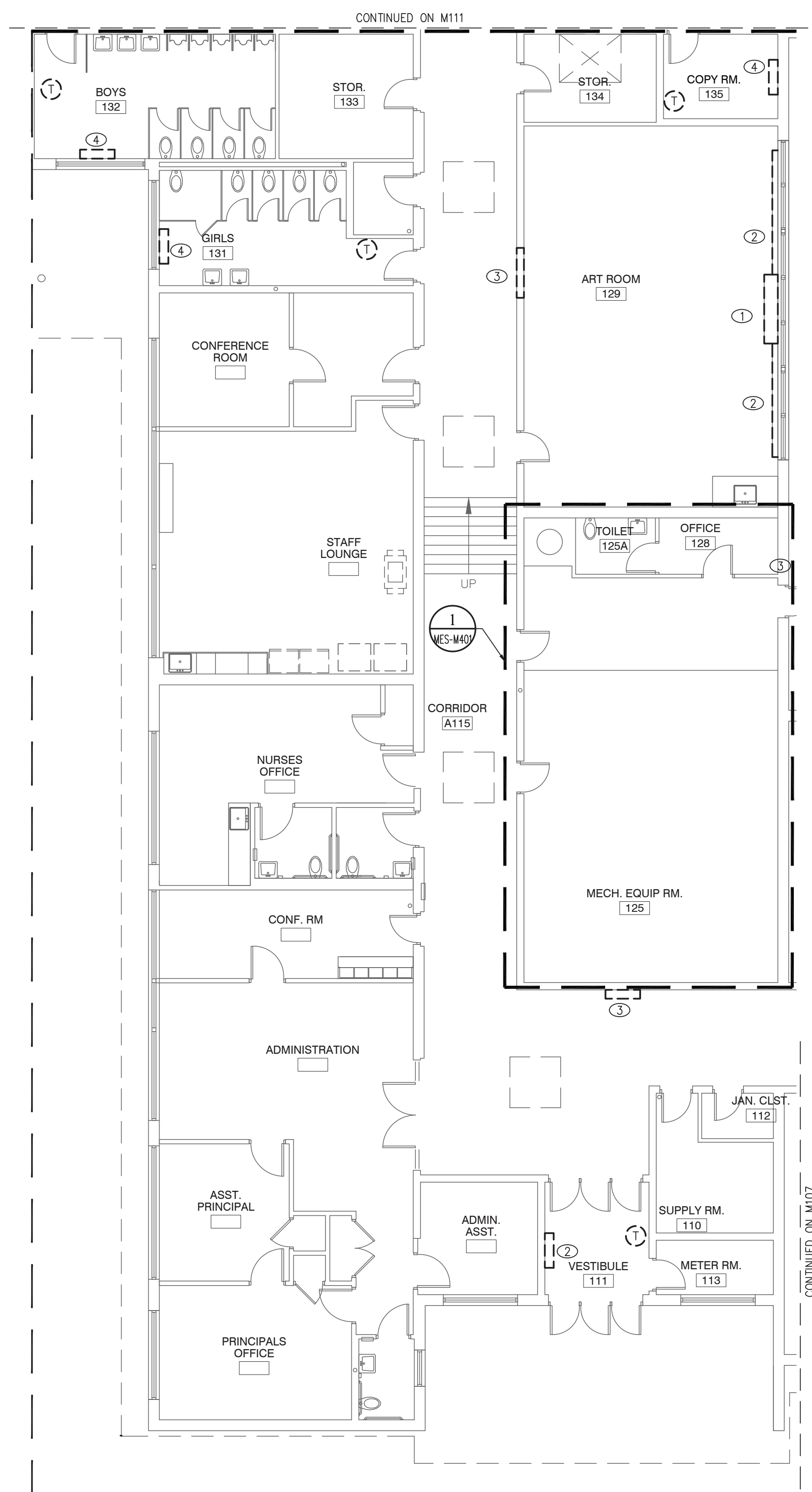

1 HVAC REMOVALS PLAN
MES-M112 SCALE: 1/8" = 1'-0"

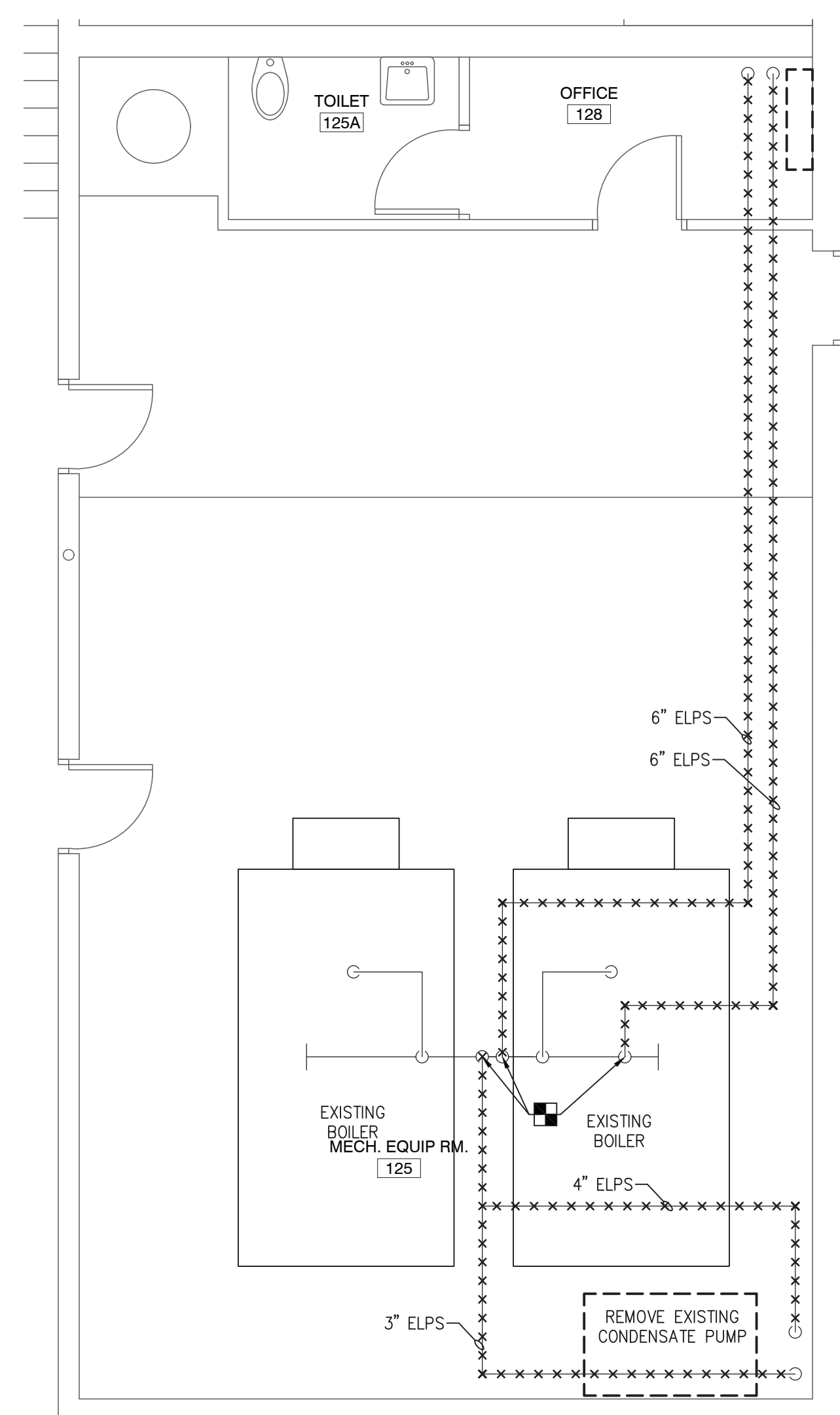

2 HVAC MECH. EQUIP RM. REMOVALS PLAN
MES-M112 SCALE: 1/4" = 1'-0"

KEYED REMOVAL NOTES

- ① REMOVE EXISTING UNIT VENTILATOR AND ALL ASSOCIATED STEAM VALVES AND PIPING.
- ② REMOVE ALL ASSOCIATED STEAM PIPING, COVER AND VALVES BACK TO FIXTURES.
- ③ REMOVE ALL ASSOCIATED STEAM PIPING AND VALVES BACK TO FIXTURE AND CAP. ABANDON FIXTURE IN PLACE.
- ④ REMOVE EXISTING CONVECTOR AND ALL ASSOCIATED STEAM PIPING AND VALVES.

ARCHITECT

ksqdesign

NEW YORK	OKLAHOMA	NORTH
CAROLINA		
TEXAS	COLORADO	SOUTH
UTAH		

KSQ Design
215 W 40th Street
New York, NY 10018
914.682.3700 office
917.591.7013 fax
www.ksq.design

Owner

Nanuet Union Free School District
Nanuet High School Global Learning Commons
103 Church St, Nanuet, NY 10954
845.627.9880 office
845.624.5338 fax
<http://www.nanuetasd.org/>

Environmental Engineer

Green Path Environmental, Inc.
79 Glover Street, Suite 1
Staten Island, NY 10308
347.276.2339 office

MEP Engineer

**DELTA Engineers, Architects, & Land
Surveyors, DPC**
220 Harborside Dr, Suite 202
Schenectady, NY 12305
518.427.7200 office

SED CONTROL NUMBERS
MILLER ES #: 50-01-08-03-0-001-022

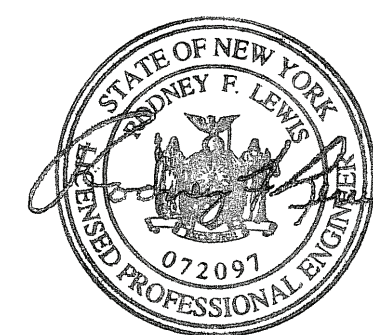

NANUET
MILLER ES
HYDRONIC
CONVERSION
2020

103 Church St, Nanuet,
NY 10954

KEY PLAN

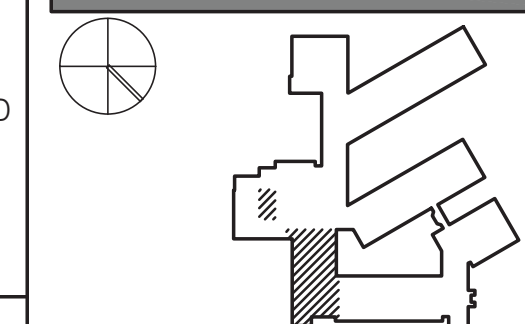

REVISIONS

[illegible]

ISSUED: ISSUE FOR BID

DATE: MARCH 15, 2021

SCALE: As indicated

SHEET NAME:
HVAC REMOVALS
PLANS

SHEET NUMBER:

MES-M112

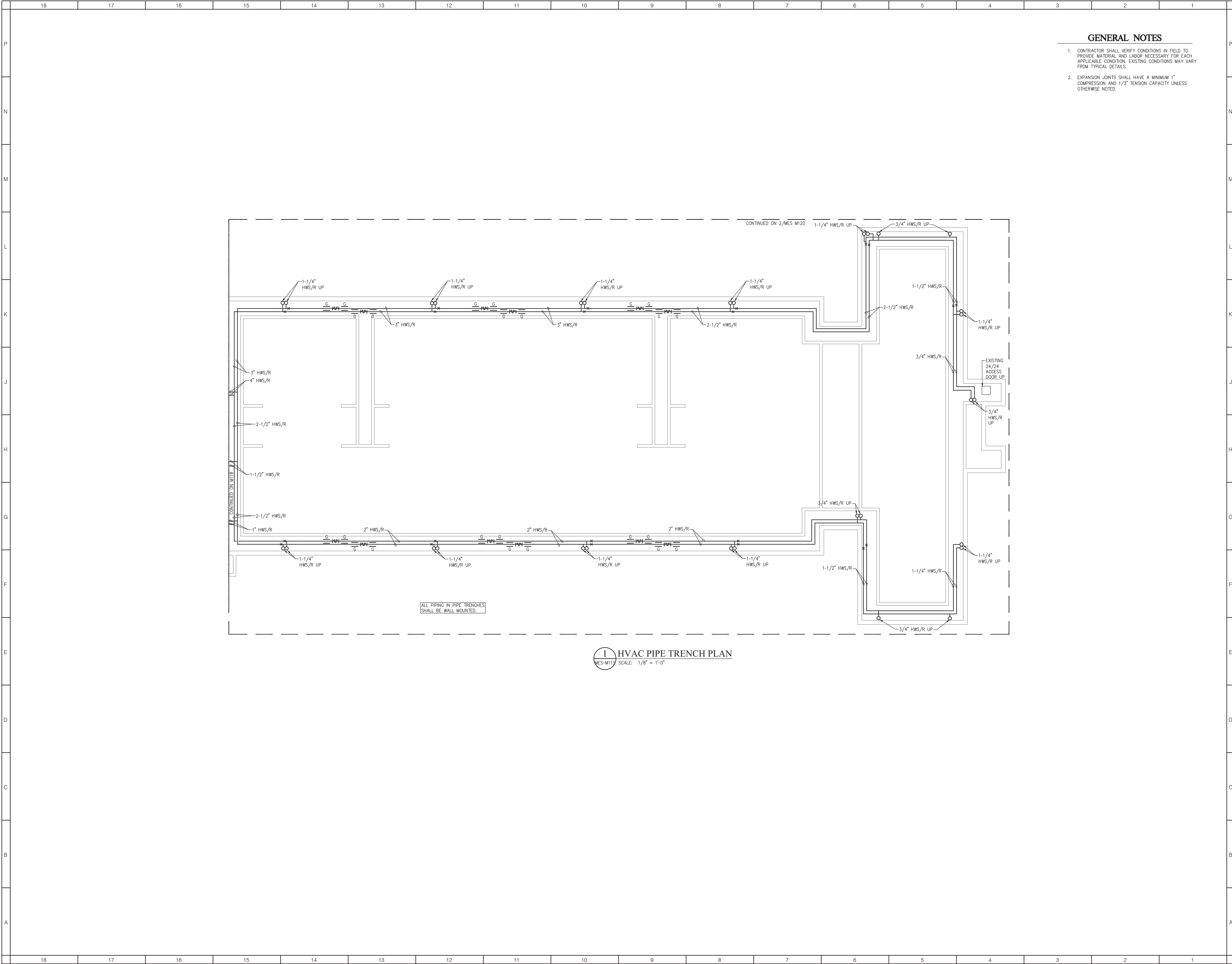

GENERAL NOTES

1. CONTRACTOR SHALL VERIFY CONDITIONS IN FIELD TO PROVIDE MATERIAL AND LABOR NECESSARY FOR EACH APPLICABLE CONDITION. EXISTING CONDITIONS MAY VARY FROM TYPICAL DETAILS.
2. EXPANSION JOINTS SHALL HAVE A MINIMUM 1" COMPRESSION AND 1/3" TENSION CAPACITY UNLESS OTHERWISE NOTED.

ksqdesign
NEW YORK OKLAHOMA NORTH
CAROLINA COLORADO SOUTH
CAROLINA
KSG Design
215 W 40th Street
New York, NY 10018
914 682 3700 office
917 691 7013 fax
www.ksq.design

Owner
Nanuet Union Free School District
Nanuet High School Global Learning Commons
103 Church St. Nanuet, NY 10954
945 627 9860 office
945 624 5338 fax
http://www.nanuetusd.org/

Environmental Engineer
Green Path Environmental, Inc.
79 Glover Street, Suite 1
Staten Island, NY 10308
347 276 2339 office

MEP Engineer
DELTA Engineers, Architects, & Land
Surveyors, DPC
220 Harborside Dr. Suite 202
Schenectady, NY 12305
518 427 7200 office

SED CONTROL NUMBERS
MILLER ES # 50-01-08-03-0-001-022



NANUET
MILLER ES
HYDRONIC
CONVERSION
2020

103 Church St, Nanuet,
NY 10954

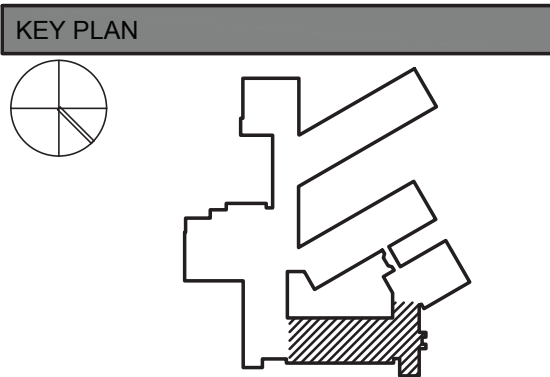

REVISIONS		
No.	Description	Date

ISSUED: ISSUE FOR BID
DATE: MARCH 15, 2021
SCALE: As indicated
SHEET NAME:
HVAC PIPE TRENCH
PLAN
SHEET NUMBER:

MES-M113

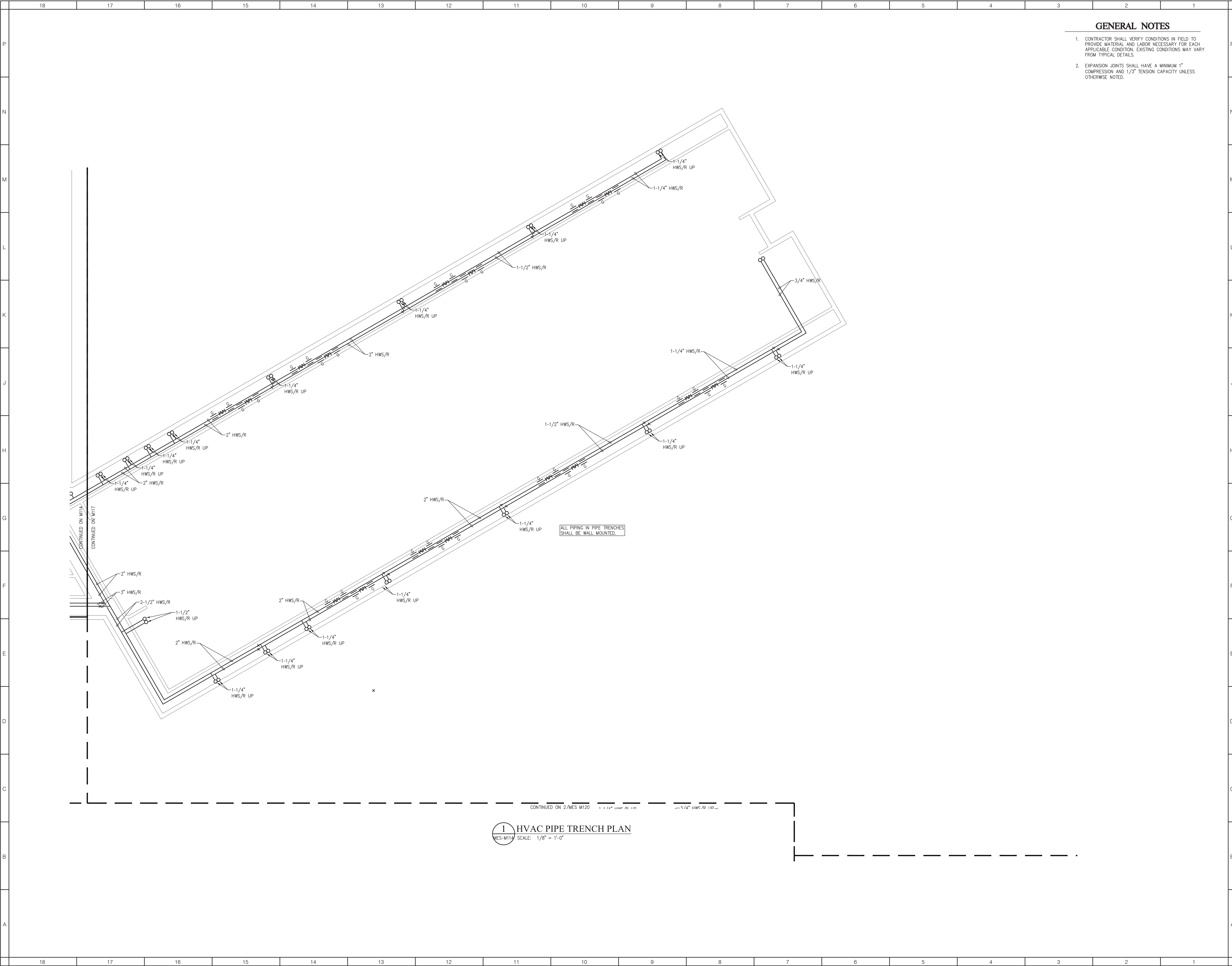

GENERAL NOTES

- 1. CONTRACTOR SHALL VERIFY CONDITIONS IN FIELD TO PROVIDE MATERIAL AND LABOR NECESSARY FOR EACH APPLICABLE CONDITION. EXISTING CONDITIONS MAY VARY FROM TYPICAL DETAILS.
- 2. EXPANSION JOINTS SHALL HAVE A MINIMUM 1" COMPRESSION AND 1/3" TENSION CAPACITY UNLESS OTHERWISE NOTED.

ksqdesign

NEW YORK OKLAHOMA NORTH
CAROLINA TEXAS COLORADO SOUTH
CAROLINA

KSQ Design
215 W 40th Street
New York, NY 10018
914 662 3700 office
917 591 7013 fax
www.ksq.design

Owner
Nanuet Union Free School District
Nanuet High School Global Learning Commons
103 Church St, Nanuet, NY 10954
845 627 9860 office
845 624 5338 fax
http://www.nanuetisd.org/

Environmental Engineer
Green Path Environmental, Inc.
79 Glover Street, Suite 1
Staten Island, NY 10308
347 276 2339 office

MEP Engineer
DELTA Engineers, Architects, & Land
Surveyors, DPC
220 Harborside Dr, Suite 202
Schenectady, NY 12305
518 427 7200 office

SED CONTROL NUMBERS
MILLER ES # 50-01-08-03-0-001-022



NANUET
MILLER ES
HYDRONIC
CONVERSION
2020

103 Church St, Nanuet,
NY 10954

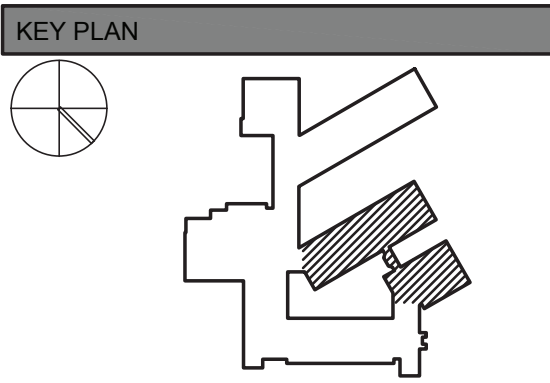

REVISIONS		
No.	Description	Date

ISSUED: ISSUE FOR BID
DATE: MARCH 15, 2021
SCALE: As indicated
SHEET NAME:
HVAC PIPE TRENCH
PLAN
SHEET NUMBER:

MES-M114

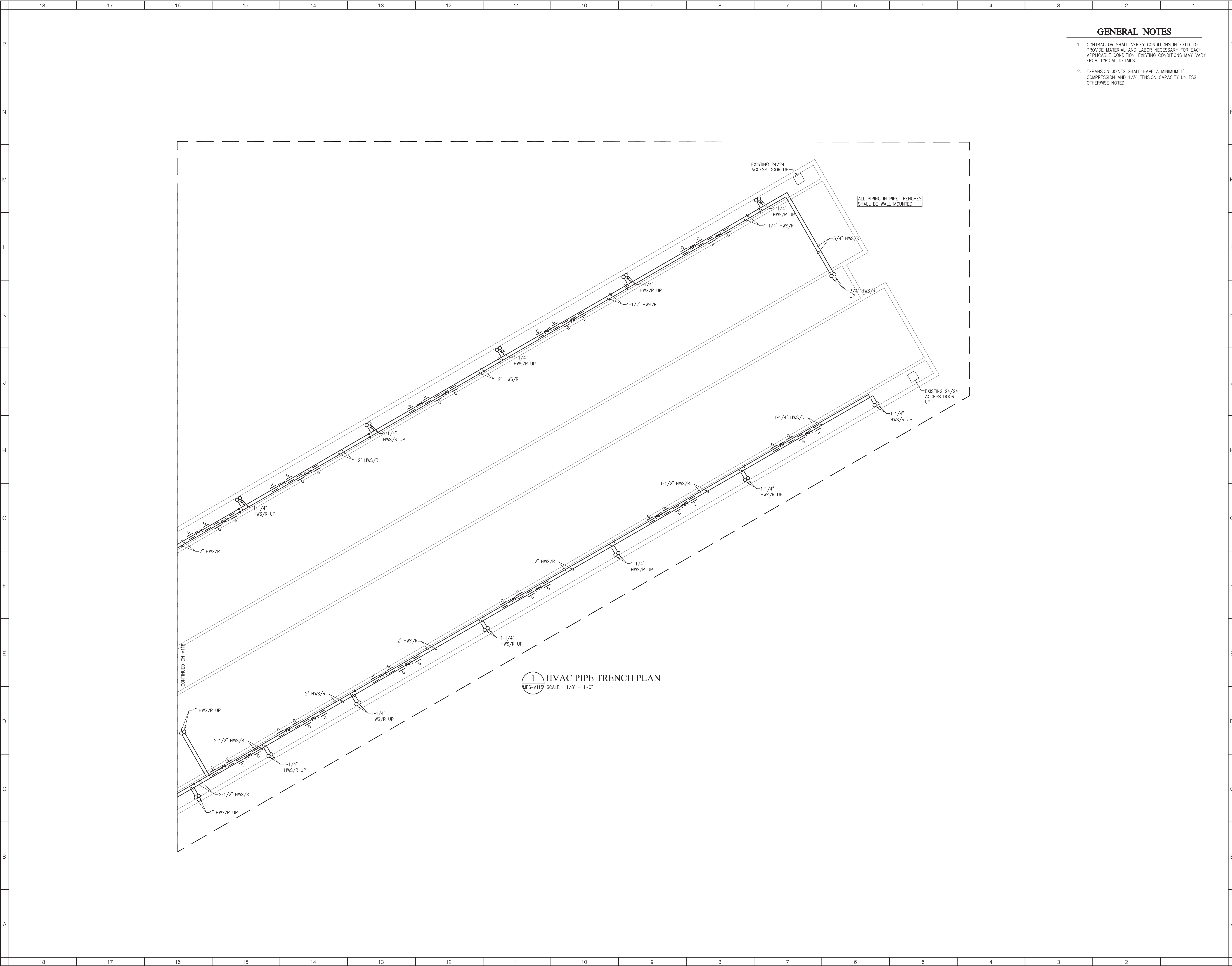

GENERAL NOTES

- 1. CONTRACTOR SHALL VERIFY CONDITIONS IN FIELD TO PROVIDE MATERIAL AND LABOR NECESSARY FOR EACH APPLICABLE CONDITION. EXISTING CONDITIONS MAY VARY FROM TYPICAL DETAILS.
- 2. EXPANSION JOINTS SHALL HAVE A MINIMUM 1" COMPRESSION AND 1/3" TENSION CAPACITY UNLESS OTHERWISE NOTED.

ksqdesign
NEW YORK OKLAHOMA NORTH
CAROLINA TEXAS COLORADO SOUTH
CAROLINA
Ksq Design
215 W 40th Street
New York, NY 10018
914 662 3700 office
917 591 7013 fax
www.ksq.design

Owner
Nanuet Union Free School District
Nanuet High School Global Learning Commons
103 Church St. Nanuet, NY 10954
845 627 9890 office
845 624 5338 fax
http://www.nanuetisd.org/

Environmental Engineer
Green Path Environmental, Inc.
79 Glover Street, Suite 1
Staten Island, NY 10308
347 276 2339 office

MEP Engineer
DELTA Engineers, Architects, & Land
Surveyors, DPC
220 Harborside Dr, Suite 202
Schenectady, NY 12305
518 427 7200 office

SED CONTROL NUMBERS
MILLER ES # 50-01-08-03-0-001-022



NANUET
MILLER ES
HYDRONIC
CONVERSION
2020

103 Church St, Nanuet,
NY 10954

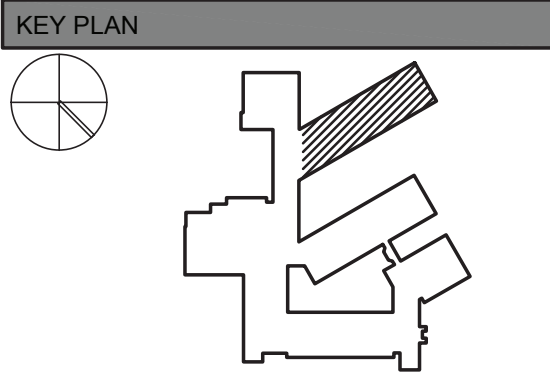

REVISIONS		
No.	Description	Date

ISSUED: ISSUE FOR BID
DATE: MARCH 15, 2021
SCALE: As indicated
SHEET NAME:
HVAC PIPE TRENCH
PLAN
SHEET NUMBER:

MES-M115

ISSUE FOR BID SET

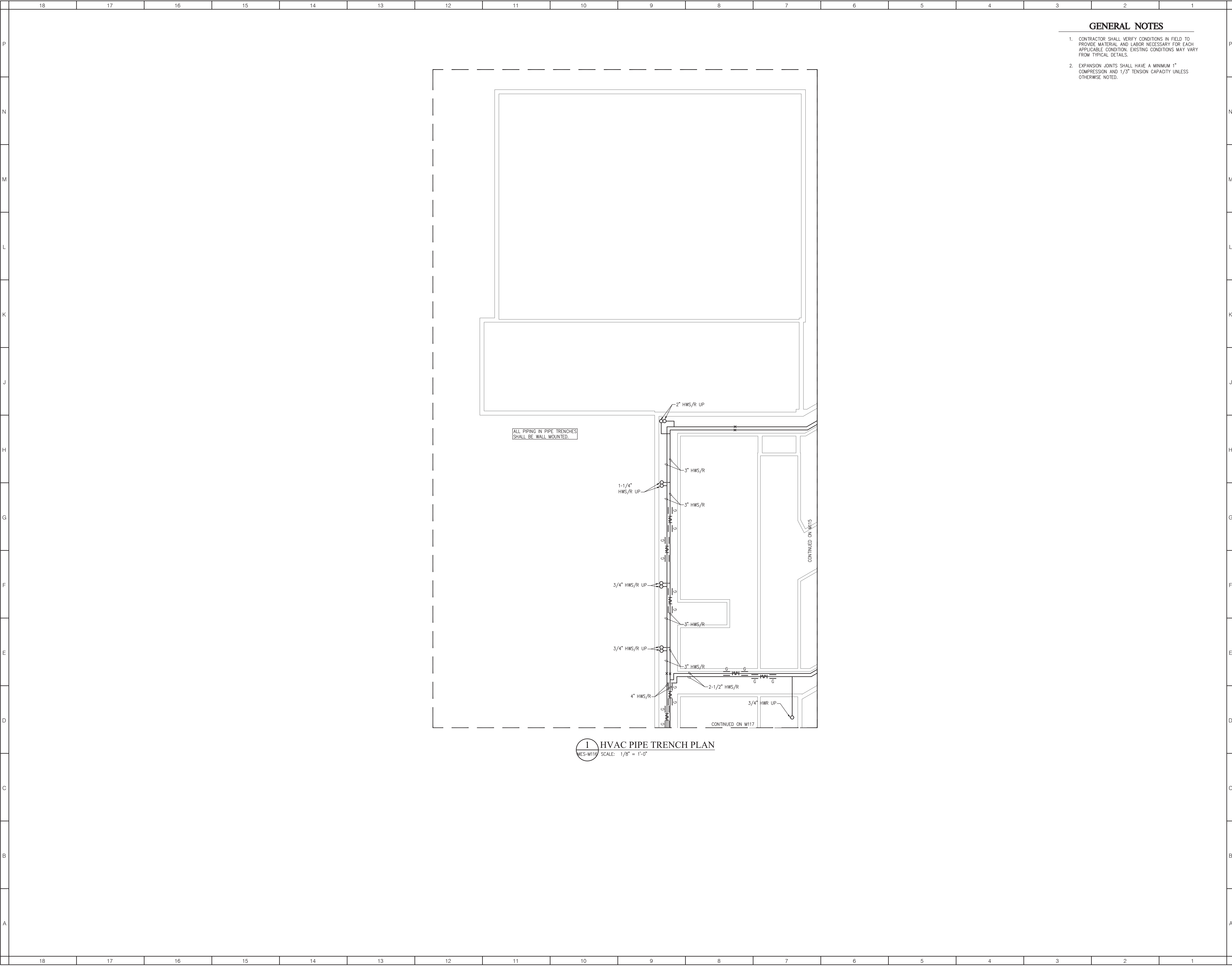

GENERAL NOTES

1. CONTRACTOR SHALL VERIFY CONDITIONS IN FIELD TO PROVIDE MATERIAL AND LABOR NECESSARY FOR EACH APPLICABLE CONDITION. EXISTING CONDITIONS MAY VARY FROM TYPICAL DETAILS.
2. EXPANSION JOINTS SHALL HAVE A MINIMUM 1" COMPRESSION AND 1/3" TENSION CAPACITY UNLESS OTHERWISE NOTED.

ARCHITECT

ksqdesign

NEW YORK

OKLAHOMA

NORTH

CAROLINA

TEXAS

COLORADO

SOUTH

CAROLINA

KSQ Design

215 W 40th Street

New York, NY 10018

914 682 3700 office

917 691 7013 fax

www.ksq.design

Owner

Nanuet Union Free School District

Nanuet High School Global Learning Commons

103 Church St. Nanuet, NY 10954

945 627 9860 office

945 624 5338 fax

http://www.nanuetisd.org/

Environmental Engineer

Green Path Environmental, Inc.

79 Glover Street, Suite 1

Staten Island, NY 10308

347.276.2339 office

MEP Engineer

DELTA Engineers, Architects, & Land Surveyors, DPC

220 Harborside Dr, Suite 202

Schenectady, NY 12305

518 427 7200 office

SED CONTROL NUMBERS

MILLER ES # 50-01-08-03-0-001-022



NANUET
MILLER ES
HYDRONIC
CONVERSION
2020

103 Church St, Nanuet,
NY 10954

REVISIONS		
No.	Description	Date

ISSUED: ISSUE FOR BID
DATE: MARCH 15, 2021
SCALE: As indicated
SHEET NAME:
HVAC PIPE TRENCH
PLAN
SHEET NUMBER:

MES-M116

COPYRIGHT © 2019 KSO ARCHITECTS, PC

ISSUE FOR BID SET

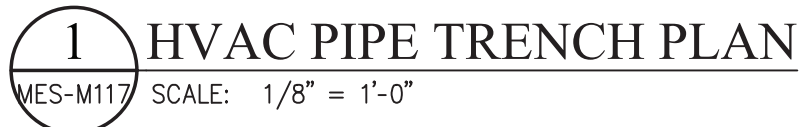

ALL PIPING IN PIPE TRENCHES
SHALL BE WALL MOUNTED.

ksqdesign



103 Church St, Nanuet,
NY 10954

[illegible]

SHEET NUMBER: _____

MES-M117

ISSUE FOR BID SET

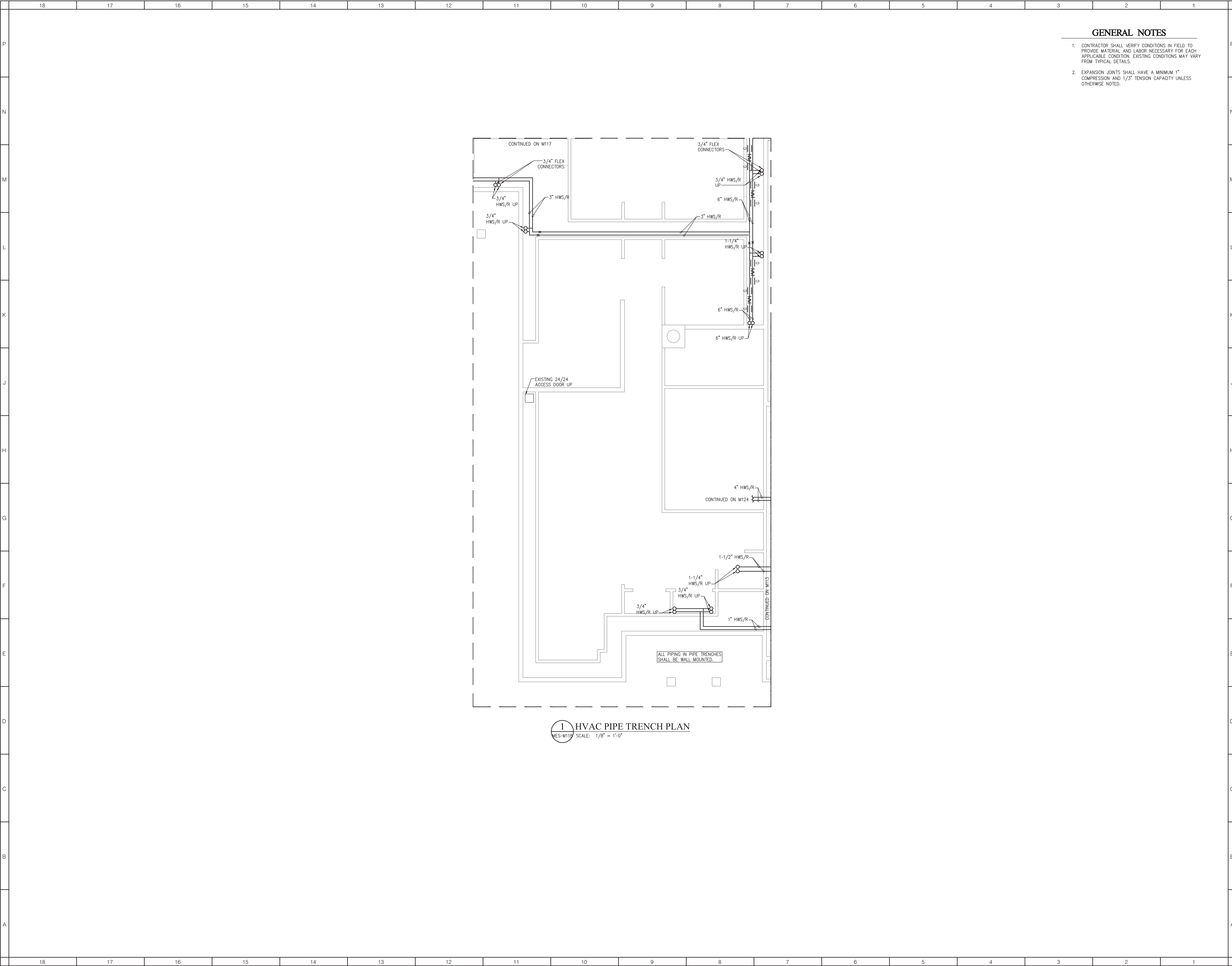

GENERAL NOTES

1. CONTRACTOR SHALL VERIFY CONDITIONS IN FIELD TO PROVIDE MATERIAL AND LABOR NECESSARY FOR EACH APPLICABLE CONDITION. EXISTING CONDITIONS MAY VARY FROM TYPICAL DETAILS.
2. EXPANSION JOINTS SHALL HAVE A MINIMUM 1" COMPRESSION AND 1/3" TENSION CAPACITY UNLESS OTHERWISE NOTED.



NEW YORK **OKLAHOMA** **NORTH**
CAROLINA **TEXAS** **COLORADO** **SOUTH**
CAROLINA
Ksq Design
215 W 40th Street
New York, NY 10018
914 682 3700 office
917 691 7013 fax
www.ksq.design

Owner
Nanuet Union Free School District
Nanuet High School Global Learning Commons
103 Church St. Nanuet, NY 10954
945 627 9800 office
945 624 5338 fax
http://www.nanuetd.org/

Environmental Engineer
Green Path Environmental, Inc.
79 Glover Street, Suite 1
Staten Island, NY 10308
347 276 2339 office

MEP Engineer
DELTA Engineers, Architects, & Land
Surveyors, DPC
220 Harborside Dr, Suite 202
Schenectady, NY 12305
518 427 7200 office

SED CONTROL NUMBERS
MILLER ES # 50-01-08-03-0-001-022





**NANUET
MILLER ES
HYDRONIC
CONVERSION
2020**

103 Church St, Nanuet,
NY 10954

KEY PLAN



REVISIONS

No.	Description	Date

ISSUED: ISSUE FOR BID
DATE: MARCH 15, 2021
SCALE: As indicated
SHEET NAME:
HVAC PIPE TRENCH
PLAN
SHEET NUMBER:

MES-M118

ISSUE FOR BID SET

COPYRIGHT © 2019 KSO ARCHITECTS, PC



1 HVAC PLAN
MES-M119 SCALE: 1/8" = 1'-0"

MES-M119 SCALE: 1/8" = 1'-0"

1. EXISTING CONVECTOR TO REMAIN ABANDONED IN PLACE.
2. EXISTING CONVECTOR HOUSING TO REMAIN. REPLACE ALL STEAM PIPING AND HEATING ELEMENTS WITH HYDRONIC. PROVIDE LINE SIZE MODULATING THERMOSTATIC VALVE WITH DCU ACTUATOR.
3. PROVIDE FINNED TUBE RADIATION (FTR-1) AND 24" HIGH ENCLOSURE. SEE DETAIL 6-NYES-M501-ENCLOSURE TO GO OVER UO TO WALL. ACTIVE FIN TO COME WITHIN 12 INCHES OF EACH END. FIELD VERIFY DIMENSIONS.
4. PROVIDE WITH UNIT VENTILATOR. PIPING TO BE SUPPLIED FROM PIPE TUNNEL BELOW. CONNECT TO EXISTING LOUVER.
5. PROVIDE CONVECTOR. PIPING TO BE SUPPLIED FROM PIPE TUNNEL BELOW.
6. INSTALL NEW FTR-3 BEHIND EXISTING CASEWORK. CONTROL VALVE SHALL BE A SLAVE TO THE UNIT VENTILATOR.
7. 2.75" MINIMUM EXPANSION/COMPRESSION.

1. UNLESS OTHERWISE NOTED, UVS SHALL REUSE EXISTING OA/LOUVER/GRIDE. PROVIDE AN AIRTIGHT ADAPTER TO FIT THE UVS OA INLET.
2. EXISTING FLOOR TILES CONTAIN ASBESTOS MATERIALS. IF THE ACM MUST BE DISTURBED TO PENETRATE FLOOR OR ABOVE, THE REASON, COORDINATE WORK WITH OWNER AND ENGINEER. OWNER SHALL PROVIDE THE ABATEMENT BY CERTIFIED PERSONNEL.
3. WHEN SETTING UVS OR CASEWORK LEVEL FLOOR AS NECESSARY WITH NON ACM FLOOR TILES.
4. CONTRACTOR SHALL VERIFY CONDITIONS IN FIELD TO PROVIDE MATERIAL AND LABOR REQUIREMENTS FOR EACH APPLICABLE CONDITION. EXISTING CONDITIONS MAY VARY FROM TYPICAL DETAILS.
5. EXPANSION JOINTS SHALL HAVE A MINIMUM 1" COMPRESSION AND 1/3" TENSION CAPACITY UNLESS OTHERWISE NOTED.

SED CONTROL NUMBERS
MILLER ES #: 50-01-08-03-0-001-022



03 Church St, Nanuet,
NY 10954

[illegible]

SHEET NUMBER:

MES-M119

ISSUE FOR BID SET

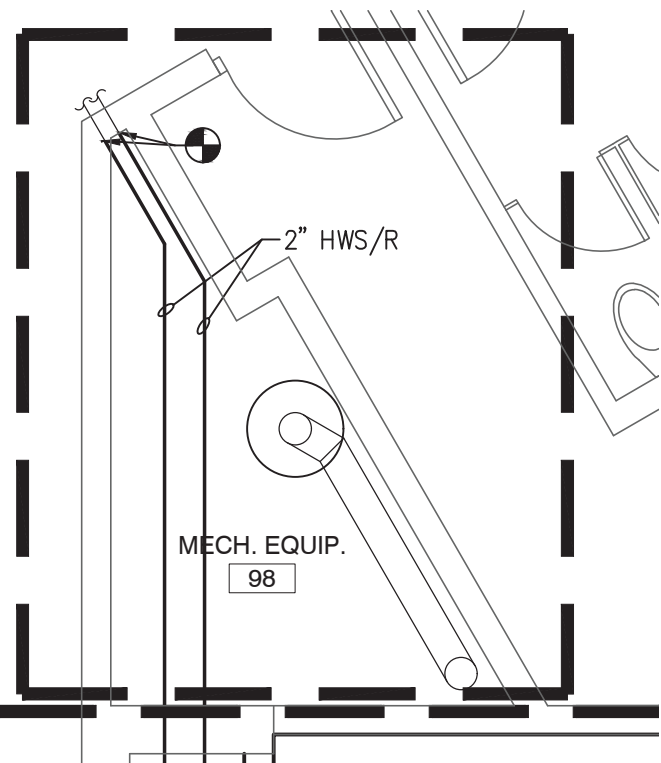

2 HVAC PLAN
MES-M120 SCALE: 1/4" = 1'-0"

1 HVAC PLAN
MES-M120 SCALE: 1/8" = 1'-0"

KEYED NOTES

- ① EXISTING CONVECTOR TO REMAIN ABANDONED IN PLACE.
- ② EXISTING CONVECTOR HOUSING TO REMAIN. REPLACE ALL STEAM PIPING AND HEATING ELEMENTS WITH HYDRONIC. PROVIDE LINE SIZE MODULATING THERMOSTATIC VALVE WITH DOC ACTUATOR.
- ③ PROVIDE FINNED TUBE RADIATION (FTR-1) AND ENCLOSURE. SEE DETAIL 9/MS-WS01. ENCLOSEMENT TO GO FROM UV TO WALL. ACTIVE FIN TO COME WITHIN 12" OF EACH END. FIELD VERIFY DIMENSION.
- ④ PROVIDE WITH UNIT VENTILATOR. PIPING TO BE SUPPLIED FROM PIPE TUNNEL BELOW. CONNECT TO EXISTING LOWV. PROVIDE UNIT VENTILATOR WITH FINE BACK AND INSULATED PIPE ENCLOSURE.
- ⑤ PROVIDE HW COIL IN EXISTING PTAC. PROVIDE CONTROLLER AND NEW 2-WAY VALVE.
- ⑥ 2.75" MINIMUM EXPANSION/COMPRESSION

GENERAL NOTES

1. UNLESS OTHERWISE NOTED, UVS SHALL REUSE EXISTING A/C LOUVER/GRILLE. PROVIDE AN AIRTIGHT ADAPTER TO FIT THE UVS A/C INLET.
2. EXISTING FLOOR TILES CONTAIN ASBESTOS MATERIALS. IF THE ACM MUST BE DISTURBED TO PENETRATE FLOOR OR ANY OTHER REASON, COORDINATE WORK WITH OWNER AND ENGINEER. OWNER SHALL PROVIDE THE ABATEMENT BY CERTIFIED PERSONNEL.
3. WHEN SETTING UVS OR CASEWORK LEVEL FLOOR AS NECESSARY WITH NON ACM FLOOR TILES.
4. CONTRACTOR SHALL VERIFY CONDITIONS IN FIELD TO PROVIDE MATERIAL AND LABOR NECESSARY FOR EACH APPLICABLE CONDITION. EXISTING CONDITIONS MAY VARY FROM TYPICAL DETAILS.
5. EXPANSION JOINTS SHALL HAVE A MINIMUM 1" COMPRESSION AND 1/3" TENSION CAPACITY UNLESS OTHERWISE NOTED.



NANUET
MILLER ES
HYDRONIC
CONVERSION
2020

103 Church St, Nanuet,
NY 10954

KEY PLAN

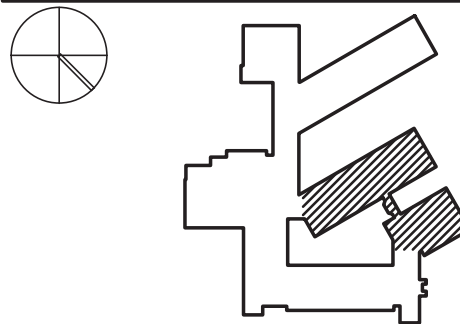

REVISIONS

[illegible]

ISSUED: ISSUE FOR BID

DATE: MARCH 15, 2021

SCALE: As indicated

SHEET NAME:
HVAC PLAN

SHEET NUMBER:

MES-M120



- ① EXISTING CONVECTOR TO REMAIN ABANDONED IN PLACE.
- ② EXISTING CONVECTOR HOUSING TO REMAIN. REPLACE ALL STEAM PIPING AND HEATING ELEMENTS WITH HYDRONIC. PROVIDE LINE SIZE MODULATING THERMOSTATIC VALVE WITH DDC ACTUATOR.
- ③ PROVIDE FINNED TUBE RADIATION (FTR-2) WITHOUT ENCLOSURE. TO BE INSTALLED BEHIND EXISTING CASEWORK. SEE DETAIL 9/MES-M501. FIELD VERIFY DIMENSION TO RUN LENGTH OF THE CASEWORK LESS U BEND AND VALVING.
- ④ PROVIDE WITH UNIT VENTILATOR. PIPING TO BE SUPPLIED FROM PIPE TUNNEL BELOW, CONNECT TO EXISTING LOUVER.
- ⑤ REMOVE EXISTING CASEWORK AS REQUIRED TO INSTALL NEW UNIT VENTILATOR. COORDINATE WORK WITH GC AND ABATEMENT CONTRACTORS.
- ⑥ PROVIDE LOUVER AND OPENING.
- ⑦ 2.75" MINIMUM EXPANSION/COMPRESSION

1. UNLESS OTHERWISE NOTED, UVS SHALL REUSE EXISTING OA/LOUVER/GRISS. PROVIDE AN AIRIGHT ADAPTER TO FIT THE UVS OA INLET.
2. EXISTING FLOOR TILES CONTAIN ASBESTOS MATERIALS. IF THE ACM MUST BE DISTURBED TO PENETRATE FLOOR OR ANY OTHER REASON, COORDINATE WORK WITH OWNER AND ENGINEER. OWNER SHALL PROVIDE THE ABATEMENT BY CERTIFIED PERSONNEL.
3. WHEN SETTING UVS OR CASEWORK LEVEL FLOOR AS NECESSARY WITH NON ACM FLOOR TILES.
4. CONTRACTOR SHALL VERIFY CONDITIONS IN FIELD TO PROVIDE MATERIAL AND LABOR NECESSARY FOR EACH APPLICABLE CONDITION. EXISTING CONDITIONS MAY VARY FROM TYPICAL DETAILS.
5. EXPANSION JOINTS SHALL HAVE A MINIMUM 1" COMPRESSION AND 1/3" TENSION CAPACITY UNLESS OTHERWISE NOTED.



MES-M122

COPYRIGHT © 2019 KSQ ARCHITECTS, PC

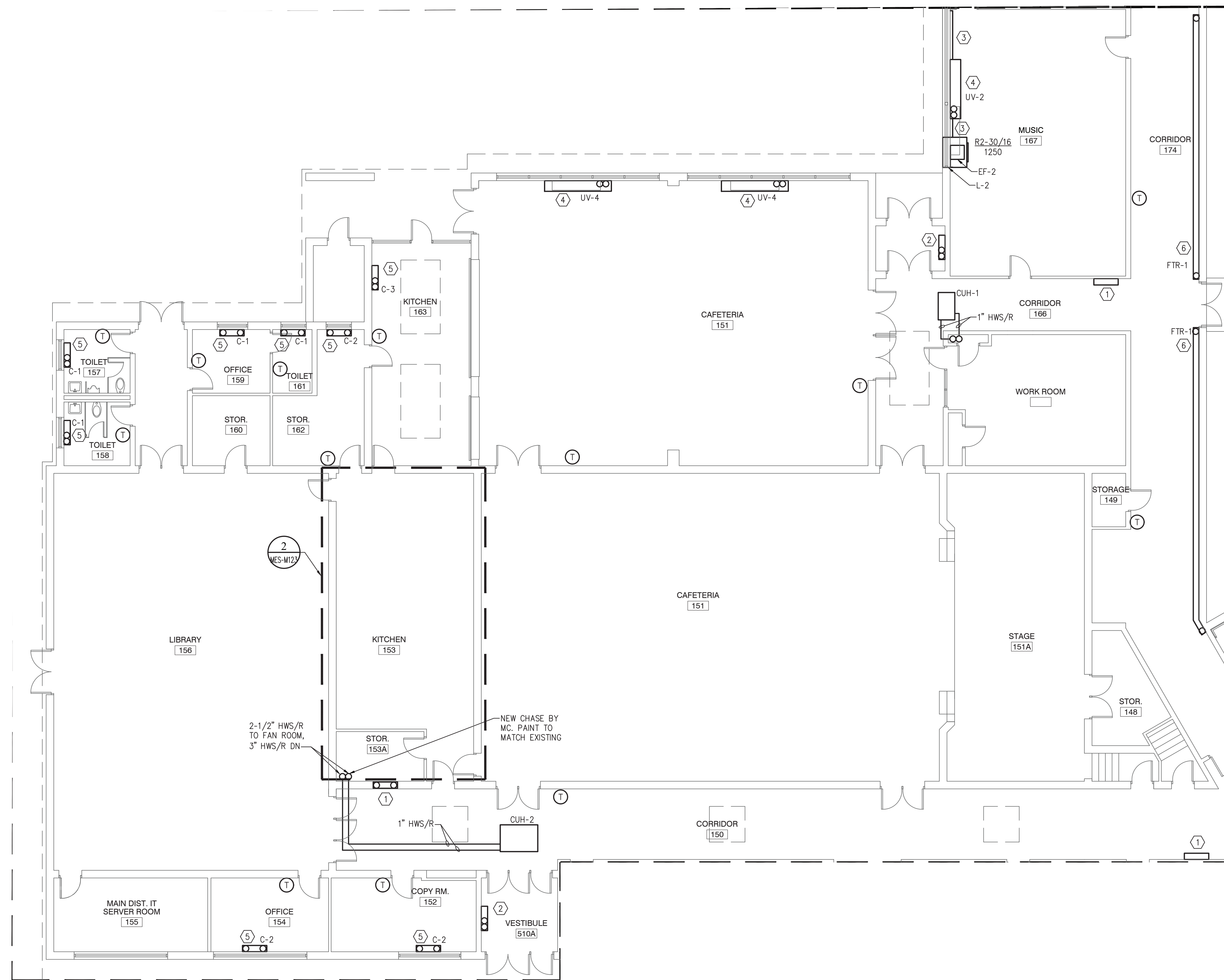

1 HVAC PLAN
MES-M123 SCALE: 1/8" = 1'-0"

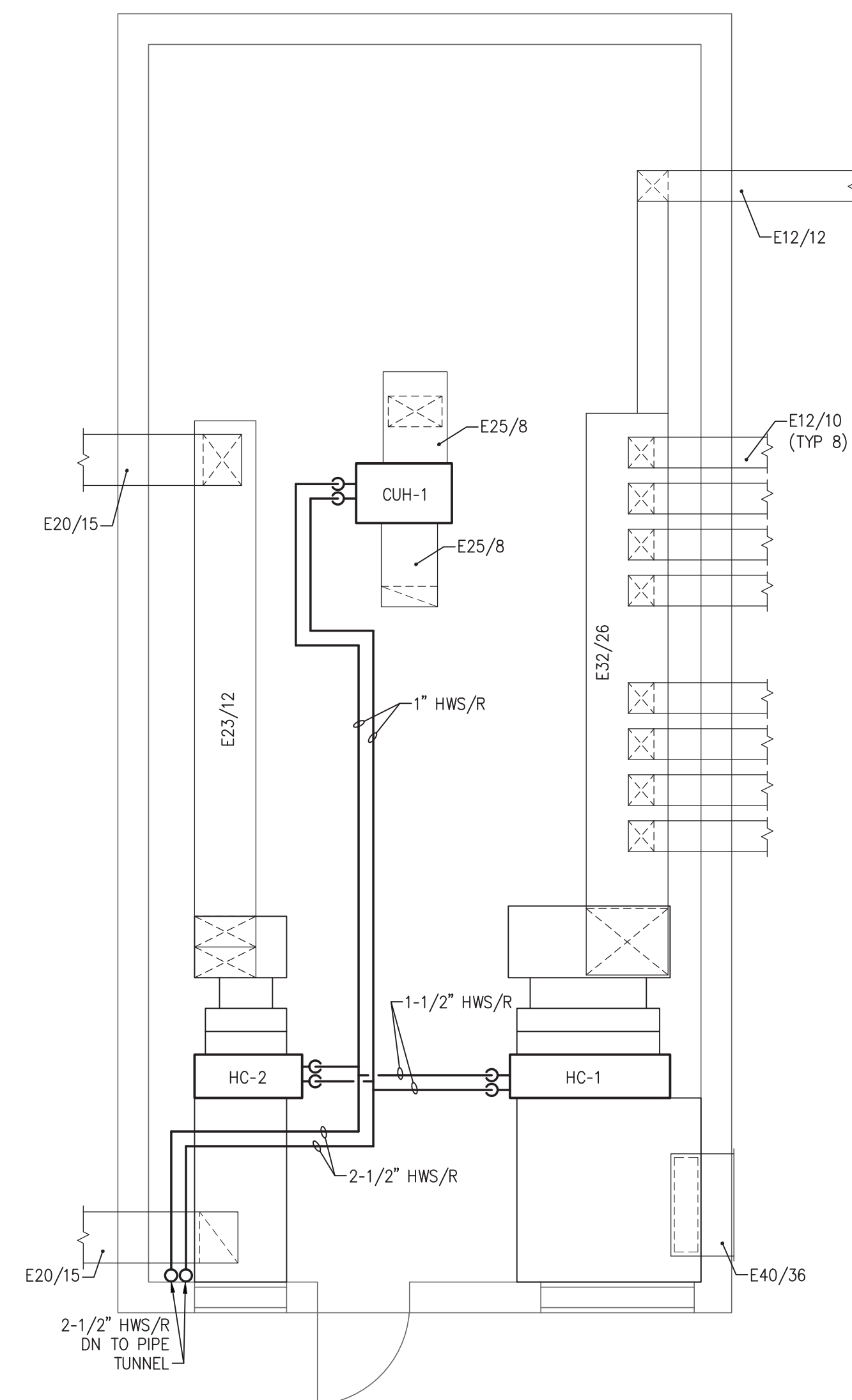

1 HVAC PENTHOUSE PLAN
MES-M123 SCALE: 1/8" = 1'-0"

KEYED NOTES

- ① EXISTING CONVECTOR TO REMAIN ABANDONED IN PLACE.
- ② EXISTING CONVECTOR HOUSING TO REMAIN. REPLACE ALL STEAM PIPE, HEATING ELEMENTS WITH HYDRONIC. PROVIDE LINE SIZE MODULATING THERMOSTATIC VALVE WITH DOC ACTUATOR.
- ③ PROVIDE FINNED TUBE RADIATION (FTR-1) AND ENCLOSURE. SEE DETAIL 6/MES-M501. ENCLOSURE TO GO FROM LIV TO WALL. ACTIVE FIN TO COME WITHIN 12" OF EACH END. FIELD VERIFY DIMENSION.
- ④ PROVIDE WITH UNIT VENTILATOR. PIPING TO BE SUPPLIED FROM PIPE TUNNEL BELOW. CONNECT TO EXISTING LOUVER. PROVIDE UNIT VENTILATOR WITH FALSE BACK AND INSULATED PIPE ENCLOSURE.
- ⑤ PROVIDE CONVECTOR. PIPING TO BE SUPPLIED FROM PIPE TUNNEL BELOW.
- ⑥ PROVIDE FINNED TUBE RADIATION (FTR-1) AND ENCLOSURE. SEE DETAIL 6/MES-M501.

GENERAL NOTES

1. UNLESS OTHERWISE NOTED, U/V'S SHALL REUSE EXISTING O/A LOUVER/GRIFFLE. PROVIDE AN AIRIGHT ADAPTER TO FIT THE U/O AS INLET.
2. EXISTING FLOOR TILES CONTAIN ASBESTOS MATERIALS. IF THE ACM MUST BE DISTURBED TO PENETRATE FLOOR OR AIR HAND PASSAGE, COORDINATE WORK WITH OWNER AND ENGINEER. OWNER SHALL PROVIDE THE ABATEMENT BY CERTIFIED PERSONNEL.
3. WHEN SETTING U/V'S OR CASEWORK LEVEL FLOOR AS NECESSARY WITH NON ACM FLOOR TILES.
4. CONTRACTOR SHALL VERIFY CONDITIONS IN FIELD TO PROVIDE MATERIAL AND LABOR NECESSARY FOR EACH APPLICABLE CONDITION. EXISTING CONDITIONS MAY VARY FROM TYPICAL DETAILS.
5. EXPANSION JOINTS SHALL HAVE A MINIMUM 1" COMPRESSION AND 1/3" TENSION CAPACITY UNLESS OTHERWISE NOTED.



NANUET
MILLER ES
HYDRONIC
CONVERSION
2020

103 Church St, Nanuet,
NY 10954

KEY PLAN

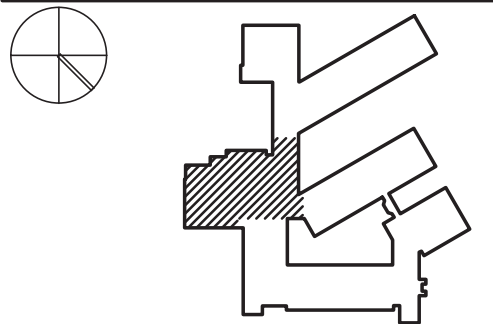

REVISIONS

[illegible]

ISSUED: ISSUE FOR BID

DATE: MARCH 15, 2021

SCALE: As indicated

SHEET NAME:

HVAC PLAN

SHEET NUMBER:

MES-M123

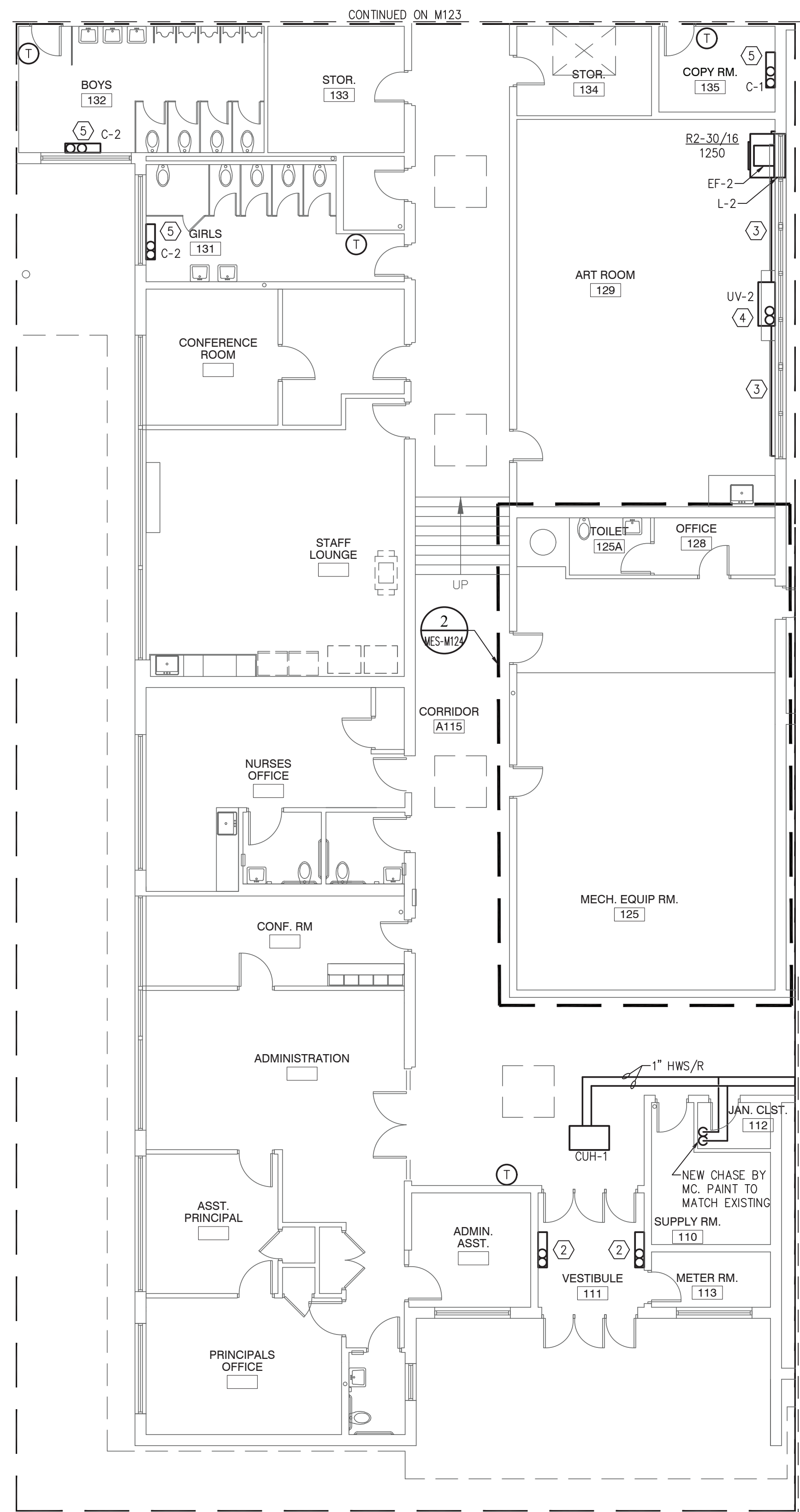

1 HVAC PLAN
MES-M124 SCALE: 1/8" = 1'-0"

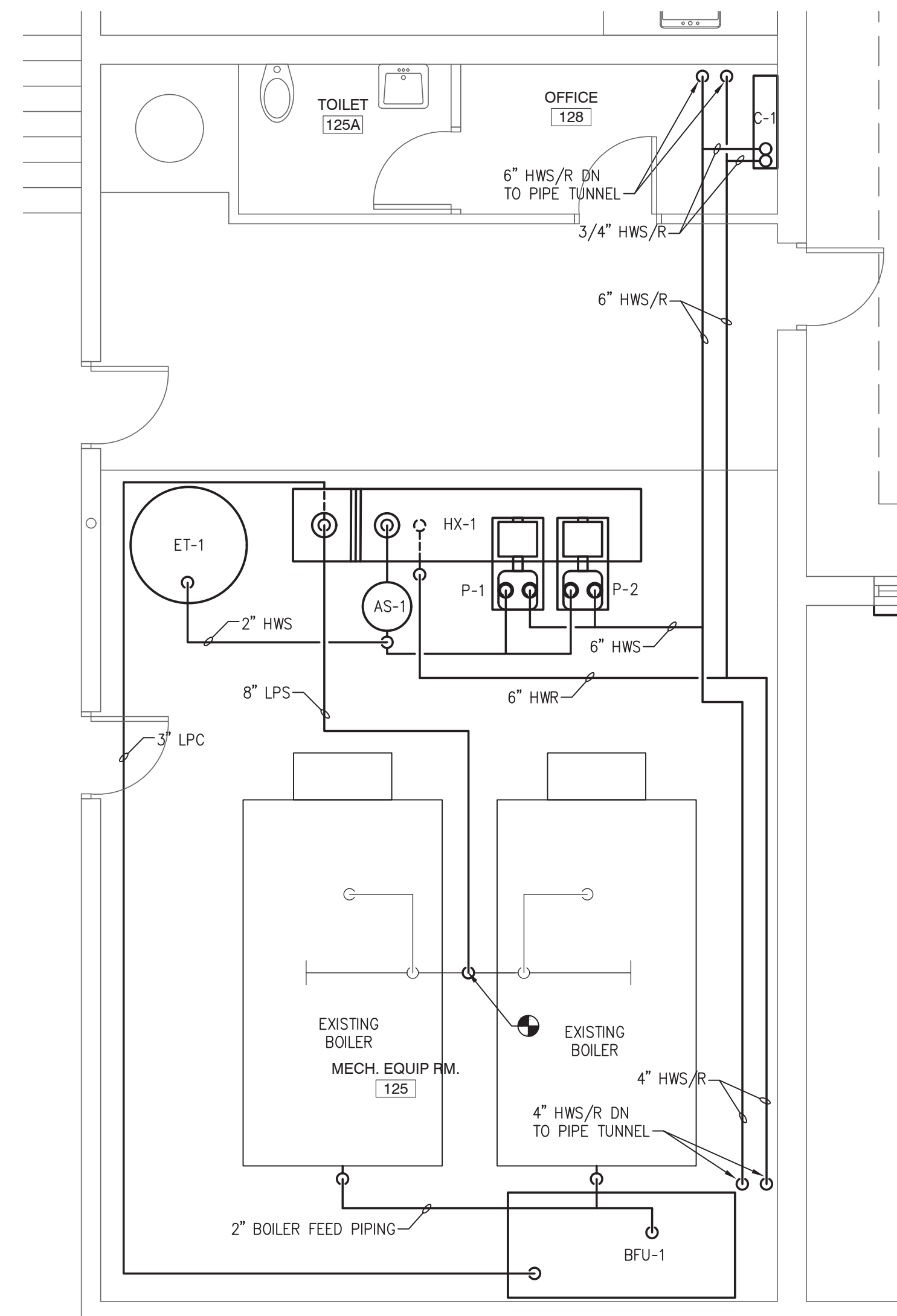

2 HVAC MECH. EQUIP RM. PLAN
MES-M124 SCALE: 1/4" = 1'-0"

KEYED NOTES

- ① NOT USED.
- ② EXISTING CONVECTOR HOUSING TO REMAIN. REPLACE ALL STEAM PIPING AND HEATING ELEMENTS WITH HYDRONIC. PROVIDE LINE SIZE MODULATING THERMOSTATIC VALVE WITH DDC ACTUATOR.
- ③ PROVIDE FINNED TUBE RADIATION (FTR-1) AND ENCLOSURE. SEE DETAIL 9/YES-M501. ENCLOSURE TO GO FROM UV TO WALL. ACTING FIN TO COME WITHIN 12 INCHES OF EACH END. FIELD VERTICAL DIMENSIONS.
- ④ PROVIDE, WITH UNIT VENTILATOR. PIPING TO BE SUPPLIED FROM PIPE TUNNEL BELOW. CONNECT TO EXISTING LOWER. PROVIDE UNIT VENTILATOR WITH FALSE BACK AND INSULATED PIPE ENCLOSURE.
- ⑤ PROVIDE CONVECTOR. PIPING TO BE SUPPLIED FROM PIPE TUNNEL BELOW.

GENERAL NOTES

1. UNLESS OTHERWISE NOTED, UV'S SHALL REUSE EXISTING ON A LOUVER/GRIFFE. PROVIDED, AN AIRIGHT ADAPTER TO FIT THE UV'S ON INLET.
2. EXISTING FLOOR TILES CONTAIN ASBESTOS MATERIALS. IF THE ACM MUST BE DISTURBED TO PENETRATE FLOOR OR ABOVE REASON, COORDINATE WORK WITH OWNER AND ENGINEER. OWNER SHALL PROVIDE THE ABATEMENT BY CERTIFIED PERSONNEL.
3. WHEN SETTING UV'S OR CASEWORK LEVEL FLOOR AS NECESSARY WITH NON ACM FLOOR TILES.
4. CONTRACTOR SHALL VERIFY CONDITIONS IN FIELD TO PROVIDE MATERIAL AND LABOR NECESSARY FOR EACH AVAILABLE CONDITION. EXISTING CONDITIONS MAY VARY FROM TYPICAL DETAILS.
5. EXPANSION JOINTS SHALL HAVE A MINIMUM 1" COMPRESSION AND 1/3" TENSION CAPACITY UNLESS OTHERWISE NOTED.

ARCHITECT

ksqdesign

NEW YORK **OKLAHOMA** **NORTH**
CAROLINA
TEXAS **COLORADO** **SOUTH**
CAROLINA

KSQ Design
215 W 40th Street
New York, NY 10018
914.682.3700 office
917.591.7013 fax
www.ksq.design

Owner
Nanuet Union Free School District
 Nanuet High School Global Learning Commons
 103 Church St, Nanuet, NY 10954
 845.627.9880 office
 845.624.5338 fax
<http://www.nanuetbsd.org/>

Environmental Engineer

Green Path Environmental, Inc.
79 Glover Street, Suite 1
Staten Island, NY 10308
347.276.2339 office

MEP Engineer
**DELTA Engineers, Architects, & Land
Surveyors, DPC**
220 Harborside Dr, Suite 202
Schenectady, NY 12305
518.427.7200 office

SED CONTROL NUMBERS
MILLER ES #: 50-01-08-03-0-001-022



NANUET
MILLER ES
HYDRONIC
CONVERSION
2020

103 Church St, Nanuet,
NY 10954

KEY PLAN

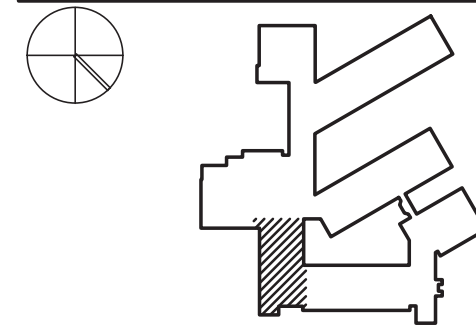

REVISIONS

[illegible]

ISSUED: ISSUE FOR BID

DATE: MARCH 15, 2021

SCALE: As indicated

SHEET NAME:
HVAC PLAN

SHEET NUMBER:

MES-M124

18

17

16

15

14

13

12

11

10

9

8

7

6

5

4

3

2

1

P

N

M

L

K

J

H

G

F

E

D

C

B

A

DUCTLESS SPLIT SCHEDULE

DUCTLESS SPLIT SCHEDULE													
INDOOR FAN COIL UNIT													
MARK	SERVICE	SYSTEM TYPE	NOMINAL TONS	RATED COOLING CAPACITY (BTU/HR)	OUTDOOR RATED CLG. CONDITIONS (DB/MB DEG. F)	RATED HEATING CAPACITY (BTU/HR)	OUTDOOR RATED HTG. CONDITIONS (DB/MB DEG. F)	TYPE	CFM	POWER (V/PH/HZ)	MCA	DESIGN STANDARD (MANUFACTURER & MODEL)	
AC-1/ACCU-1	OFFICE	HEAT PUMP	0.75	9,000	95/75	11,000	47/43	WALL CASSETTE	318	208-230/1/60	9	SMARTFLEX DHX09NB21S & DHX09CSB21S	

PUMP SCHEDULE

TAG	SERVICE	TYPE	FLUID	GPM	HEAD	RPM	IMPELLER SIZE	MINIMUM PUMP EFFICIENCY	ELECTRICAL		MOTOR CONTROLLER		
									HP	VOLTS/PH/HZ	TYPE	FURNISHED BY	INSTALLED BY
P-1	HOT WATER	VERTICAL SPLIT CASE	WATER	375	70	1160	8.4	70	10	208/3/60	VFD	MECHANICAL	ELECTRICAL
P-2	HOT WATER	VERTICAL SPLIT CASE	WATER	375	70	1160	8.4	70	10	208/3/60	VFD	MECHANICAL	ELECTRICAL

HOT WATER COIL SCHEDULE

MARK	SERVICE	TYPE	MBH	CFM	APD	EAT DB/MB (°F)	LAT DB (°F)	FLUID SIDE					REMARKS
								FLUID	GPM	EWI (°F)	LWT (°F)	WPD (FT.)	
HC-1	KITCHEN	DUCT MOUNTED	670	7000	.25	40	125	HOT WATER	32	180	140	5	1, 3
HC-2	CAFETERIA	DUCT MOUNTED	350	3700	.25	40	125	HOT WATER	16	180	140	5	
HC-3	PTAC	IN UNIT	1	290	0.2	55	95	HOT WATER	10	180	160	5	3, 4
HC-4	ERV-1	DUCT MOUNTED	195	3600	.25	61	90	HOT WATER	10	180	140	5	2

1. CONTRACTOR TO FIELD VERIFY REQUIRED DIMENSIONS

2. PROVIDE NECESSARY ADAPTORS TO FIT WITH ERV DISCHARGE

3. FIELD VERIFY UNIT DIMENSIONS AND CFM

4. SEVEN REQUIRED

UNIT VENTILATOR SCHEDULE

MARK	SERVICE	CONFIGURATION	OA CFM	CFM	HEATING					FAN MOTOR	REMARKS			
					AIR		WATER							
					EAT	LAT	EWI	LWT	PD (FT)			GPM	MBH	HP
UV-1	CLASSROOM	VERTICAL	330	1000	42	120	180	140	4	4.0	78	1/3	120/1/60	
UV-2	CLASSROOM	VERTICAL	420	1250	42	120	180	140	4	5.0	97	1/3	120/1/60	
UV-3	CLASSROOM	VERTICAL	250	750	42	120	180	140	4	3.0	58	1/3	120/1/60	
UV-4	CAFETERIA	VERTICAL	625	1500	35	120	180	140	6	7.1	138	1/3	120/1/60	FACE AND BYPASS DAMPER

SHELL AND TUBE HEAT EXCHANGER SCHEDULE

MARK	SERVICE	LOCATION	TUBE SIDE		SHELL SIDE			NUMBER PASSES	FOULING	REMARKS	
			PRESSURE	LBS CONDENSATE	EWI (°F)	LWT (°F)	GPM				WPD (PSI)
HX-1	HW EQUIPMENT	MECH ROOM	7	7642	140	180	380	2.15	2	.003	

CABINET UNIT HEATER SCHEDULE

MARK	CONFIGURATION	CFM	HEATING							FAN MOTOR	REMARKS	
			AIR		WATER			HP	V/PH/HZ			
			EAT	LAT	EWI	LWT	PD (FT)					GPM
CUH-1	CEILING MOUNTED	335	65	125	180	160	0.8	2.28	22	1/15	120/1/60	
CUH-2	CEILING MOUNTED	630	65	125	180	160	1.2	4.8	48	1/12	120/1/60	

AIR SEPARATOR SCHEDULE

MARK	SERVICE	TYPE	MEDIUM	GPM	LINE SIZE	REMARKS
AS-1	HOT WATER	INLINE	HOT WATER	380	6	TACO AC06-125

CEILING DIFFUSER SCHEDULE

MARK	USE	TYPE	PERFORMANCE		MOUNTING	MATERIAL	FINISH	ACCESSORIES	MAKE/MODEL
			CFM	MAX. NC					PRICE
R-1	EXHAUST	AIRFOIL RETURN GRILLE	1000	35	30/16	STEEL	WHITE		MODEL 60
R-2	EXHAUST	AIRFOIL RETURN GRILLE	1250	35	36/16	STEEL	WHITE		MODEL 60
R-3	EXHAUST	AIRFOIL RETURN GRILLE	750	35	24/16	STEEL	WHITE		MODEL 60
R-4	EXHAUST	SQUARE DIFFUSER	100	35	24/24	STEEL	WHITE	PROVIDE WITH MANUAL DAMPER	MODEL PDR
S-4	SUPPLY	SQUARE DIFFUSER	100	35	24/24	STEEL	WHITE	PROVIDE WITH MANUAL DAMPER	MODEL SPD

LOUVER SCHEDULE

MARK	LOCATION	FUNCTION	BLADE STYLE	WIDTH/HEIGHT (N.)	FRAME DEPTH (N.)	CFM	FREE AREA (SQFT)	PRESS. DROP (N. WC)	MATERIAL	FINISH	ACCESSORIES
L-1	CLASSROOM	EXHASUT	LOUVER DAMPER	22/22	4	1000	1.4	.1	ALUMINUM	BRUSHED	BIRDSCREEN, ACTUATOR
L-2	CLASSROOM	EXHAUST	LOUVER DAMPER	26/22	4	1250	1.4	.1	ALUMINUM	BRUSHED	BIRDSCREEN, ACTUATOR
L-3	CLASSROOM	EXHAUST	LOUVER DAMPER	18/22	4	750	1.4	.1	ALUMINUM	BRUSHED	BIRDSCREEN, ACTUATOR
L-4	OFFICES	OUTDOOR AIR	LOUVER DAMPER	6/24	4	100	.6	.1	ALUMINUM	BRUSHED	BIRDSCREEN, ACTUATOR
L-5	OFFICES	EXHAUST	LOUVER DAMPER	6/24	4	100	.6	.1	ALUMINUM	BRUSHED	BIRDSCREEN, ACTUATOR

ENERGY RECOVERY VENTILATOR SCHEDULE

MARK	SERVICE	TYPE	AIR FLOW RANGE (CFM)	STATIC PRESSURE	ELECTRICAL DATA				BASIS OF DESIGN/MODEL
					V/PH/HZ	HP	MCA	MOCP	
ERV-1	OFFICES	BOX	100	0.5	120/1/60	.6	9	15	RENEUAIRE EV130

EXHAUST FAN SCHEDULE

MARK	TYPE	CFM	STATIC PRESSURE (N. WC)	FAN RPM	SONES (MAX)	DRIVE	ELECTRICAL		MANUFACTURER/MODEL NUMBER	NOTES
							HP	VOLTS/PH/HZ		
EF-1	INLINE	1000	.125	638	3	DIRECT	3/4	120/1/60	GREENHECK SQ-140-VG	-
EF-2	INLINE	1250	.125	750	4.4	DIRECT	3/4	120/1/60	GREENHECK SQ-140-VG	-
EF-3	INLINE	750	.125	790	3	DIRECT	1/2	120/1/60	GREENHECK SQ-120-VG	-

AIR HANDLING UNIT SCHEDULE

AIR SIDE								WATER SIDE					FAN					BASIS OF DESIGN					
CUBIC FEET/MINUTE								TEMPERATURE		CAPACITY			WPD	MOTOR			ELECTRICAL						
TAG	SERVICE	TOTAL	O.A.	EAT	LAT	TSP	ESP	FLUID	EWI	LWT	GPM	MBH	FT H2O	TYPE	DRIVE	HP	BHP	VOLT	PH	HZ	MANUFACTURER	MODEL	COMMENTS
AHU-1	GYM	3600	750	53	102.3	1.7	1	WATER	180	146.4	12	196.6	1.76	CENTR	BELT	3	2.17	208	3	60	MAGICAIRE	HBB40	1,2
AHU-2	GYM	3600	750	53	102.3	1.7	1	WATER	180	146.4	12	196.6	1.76	CENTR	BELT	3	2.17	208	3	60	MAGICAIRE	HBB40	1,3

COMMENTS

1. 2" MERV 8 + 4" MERV 13 FILTERS

2. Left Hand Coil Connections

3. Right Hand Coil Connections

VENTILATION REQUIREMENTS

SPACE DESIGNATION	AREA AREA SF	OCCUPANTS		VENTILATION REQUIRED		UNCORRECTED VENTILATION	EFFICIENCY FACTOR	CORRECTED CFM
		/1000 SF	TOTAL	PER OCCUP.	PER SF			
GYMNASIUM	3,744	7	26	20.00	0.18	1,200	80%	1,500
NEW CAFETERIA	1,869	70	131	7.50	0.18	1,320	80%	1,650
OLD CAFETERIA	2,400	70	168	7.50	0.18	1,690	80%	2,110
STANDARD CLSRM	805	25	20	10.00	0.12	300	80%	380
RESOURCE	575	25	14	10.00	0.12	210	80%	260
KINDERGARTEN	1,104	25	28	10.00	0.12	410	80%	510
TOTAL	10,497		387			5,130	80%	6,410

UNIT VENTILATOR SCHEDULE

UNIT VENTILATOR SCHEDULE																												
HEATING													COOLING															
CUBIC FEET/MINUTE AIR													ENTERING AIR		LEAVING AIR					MBH		FAN MOTOR			BASIS OF DESIGN			
TAG	SERVICE	CONFIGURATION	NOMINAL	OPERATION	OUTSIDE	EAT	LAT	EWI	LWT	GPM	PD (FT)	MBH	TYPE	DBT	WBT	DBT	WBT	TOTAL	SENSIBLE	APD	TYPE	HP	V/PH/HZ	MANUFACTURER	MODEL	Notes		
UV-1	CLASSROOMS	VERTICAL	1250	1000	380	45	100	180	138	3.30	1.39	67.19	VRF	78.8	66.7	59	57	32.40	20.70		ECM	1/2	120/1/60	MAGIC AIR	MAUVF4	1,3,4,5		
UV-2	CLASSROOMS	VERTICAL	1500	1250	510	43	101	180	140	4.15	2.3	83.00	VRF	79.3	67.0	59	56	42.20	26.70		ECM	1/2	120/1/60	MAGIC AIR	MAUVF5	1,3,4,5		
UV-3	CLASSROOMS	VERTICAL	1000	750	260	47	103	180	145	3.10	4.18	53.00	VRF	78.2	66.4	58	55	28.60	18.00		ECM	1/3	120/1/60	MAGIC AIR	MAUVF3	1,3,4,5		
UV-4	CAFETERIA	VERTICAL	1500	1500	675	40	112	180	137	5.30	4	110.00	VRF	80.1	67.3	59	55	44.00	28.60		ECM	1/2	120/1/60	MAGIC AIR	MAUVF5	2,3,4,5		

COMMENTS

1. 2 ROW HOT WATER COIL

2. 3 ROW HOT WATER COIL

3. 4 ROW R410-A COOLING COIL FOR FUTURE CONNECTION TO VRF ACCU.

4. 2" MERV 10 FILTER

5. PROVIDE 24" EXTENSION/UTILITY CABINET ON THE RIGHT SIDE FOR FUTURE AC CONTROL PANEL AND EXPANSION VALVE.

NEW YORK
CAROLINA
TEXAS
CAROLINA

OKLAHOMA
COLORADO
SOUTH

NORTH
COLORADO
SOUTH

KSO Design

215 W 40th Street
New York, NY 10018
914.682.3700 office
917.591.7013 fax
www.ksq.design

Owner

Nanuet Union Free School District
Nanuet High School Global Learning Commons
103 Church St, Nanuet, NY 10954
845.627.9680 office
845.624.5338 fax
http://www.nanuetstd.org/

Environmental Engineer

Green Path Environmental, Inc.
79 Glover Street, Suite 1
Staten Island, NY 10308
347.276.2339 office

MEP Engineer

DELTA Engineers, Architects, & Land
Surveyors, DPC
220 Harborside Dr, Suite 202
Schenectady, NY 12305
518.427.7200 office

SED CONTROL NUMBERS

MILLER ES #: 50-01-08-03-0-001-022

STATE OF NEW YORK
JENNIFER P. L. LANGE
072097
REGISTERED PROFESSIONAL ENGINEER



NANUET
MILLER ES
HYDRONIC
CONVERSION
2020

103 Church St, Nanuet,
NY 10954

KEY PLAN

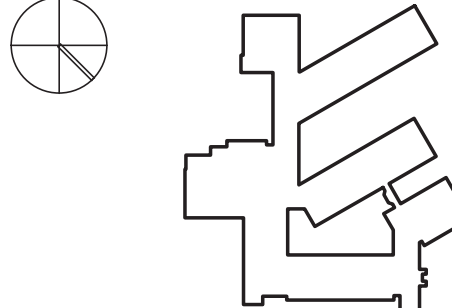

REVISIONS

No.	Description	Date

ISSUED: ISSUE FOR BID

DATE: MARCH 15, 2021

SCALE: As indicated

SHEET NAME:
HVAC SCHEDULES

SHEET NUMBER:

MES-M601

