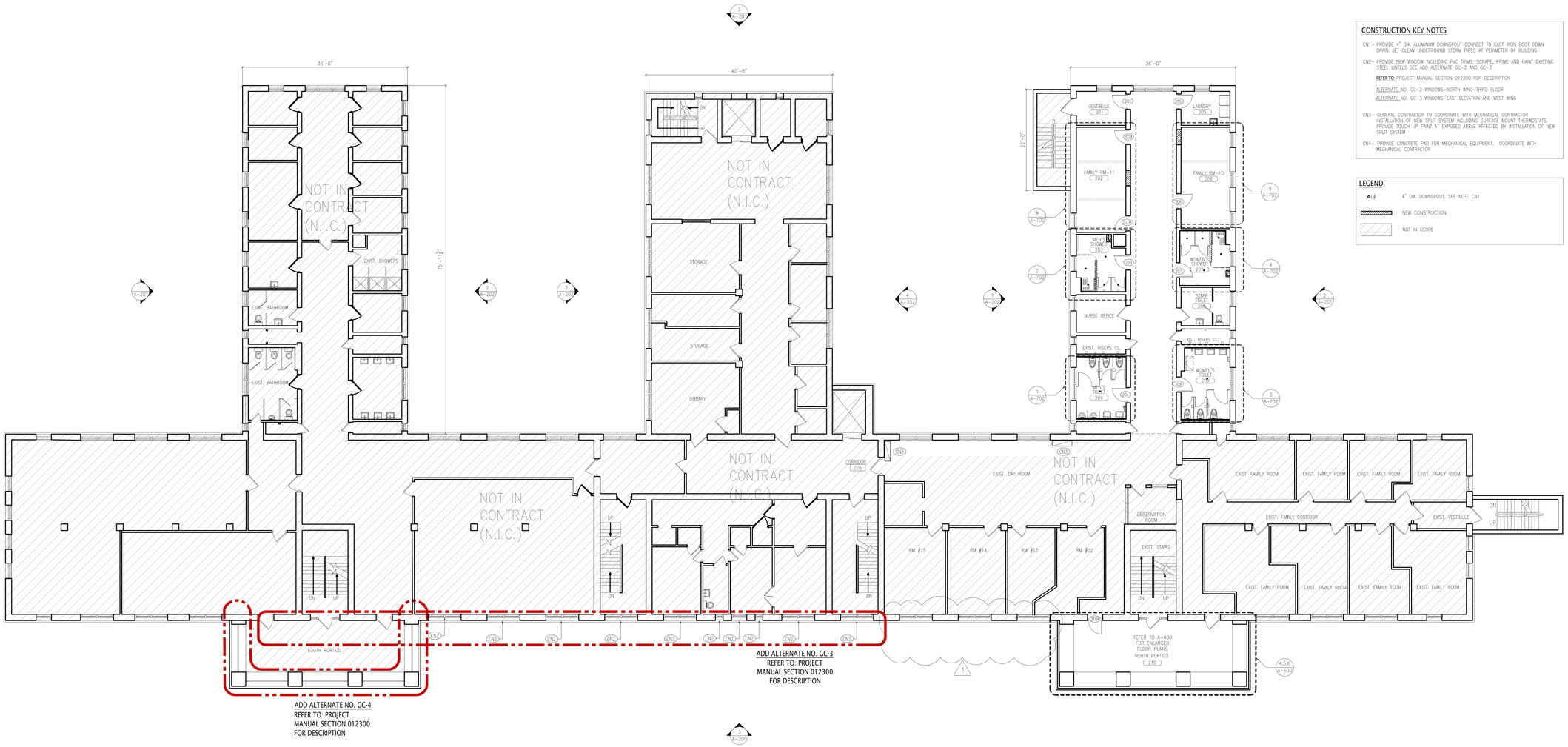

1 SECOND FLOOR CONSTRUCTION PLAN
SCALE: 1/8" = 1'-0"

CONSTRUCTION KEY NOTES

CN1– PROVIDE 4" DIA. ALUMINUM DOWNSPOUT CONNECT TO CAST IRON BOOT DOWN DRAIN. JET CLEAN UNDERROUND STORM PIPES AT PERIMETER OF BUILDING

CN2– PROVIDE NEW WINDOW INCLUDING PVC TRIMS. SCRAPE, PRIME AND PAINT EXISTING STEEL LINTELS SEE ADD ALTERNATE GC–2 AND GC–3

REFER TO: PROJECT MANUAL SECTION 012300 FOR DESCRIPTION

ALTERNATE NO. GC–2 WINDOWS–NORTH WING–THIRD FLOOR

ALTERNATE NO. GC–3 WINDOWS–EAST ELEVATION AND WEST WING

CN3– GENERAL CONTRACTOR TO COORDINATE WITH MECHANICAL CONTRACTOR INSTALLATION OF NEW SPLIT SYSTEM INCLUDING SURFACE MOUNT THERMOSTATS. PROVIDE TOUCH UP PAINT AT EXPOSED AREAS AFFECTED BY INSTALLATION OF NEW SPLIT SYSTEM

CN4– PROVIDE CONCRETE PAD FOR MECHANICAL EQUIPMENT. COORDINATE WITH MECHANICAL CONTRACTOR

LEGEND

4" DIA. DOWNSPOUT. SEE NOTE CN1

NEW CONSTRUCTION

NOT IN SCOPE

Lothrop

Lothrop Associates LLP Architects
333 Westchester Avenue
White Plains, New York 10604
914-741-1115

White Plains Rochester Red Bank Hartford

BLAKE ENGINEERING PLLC
1898 COUNTY ROUTE 1, WESTTOWN, NY 10998
TEL: 845-467-9207 FAX: 845-767-5050
MBLAKE@BLAKEENGINEERINGPLLC.COM

MATTHEW G. BLAKE, P.E., LEED AP
NY - 89039 NJ - GE050037 PA - PE079303
MA - 53197 CT - 32283 FL - 85928

E/M/S
ENVIRONMENTAL MANAGEMENT SOLUTIONS
420 COLUMBUS AVENUE,
VALHALLA, NY 10595

ISSUE NO.	ISSUE DATE	DESCRIPTION
1	07-16-2021	ADDENDUM #4
1	03-19-2021	ISSUED FOR BID

NORTH

ALTERATIONS TO
BUILDING # 51,
EMERGENCY HOUSING
GROUP
38 SEWARD AVENUE
MIDDLETOWN, NY 10940

SECOND FLOOR CONSTRUCTION PLAN

PROJECT NO.: 1802-01

DRAWING NO.:

A-121