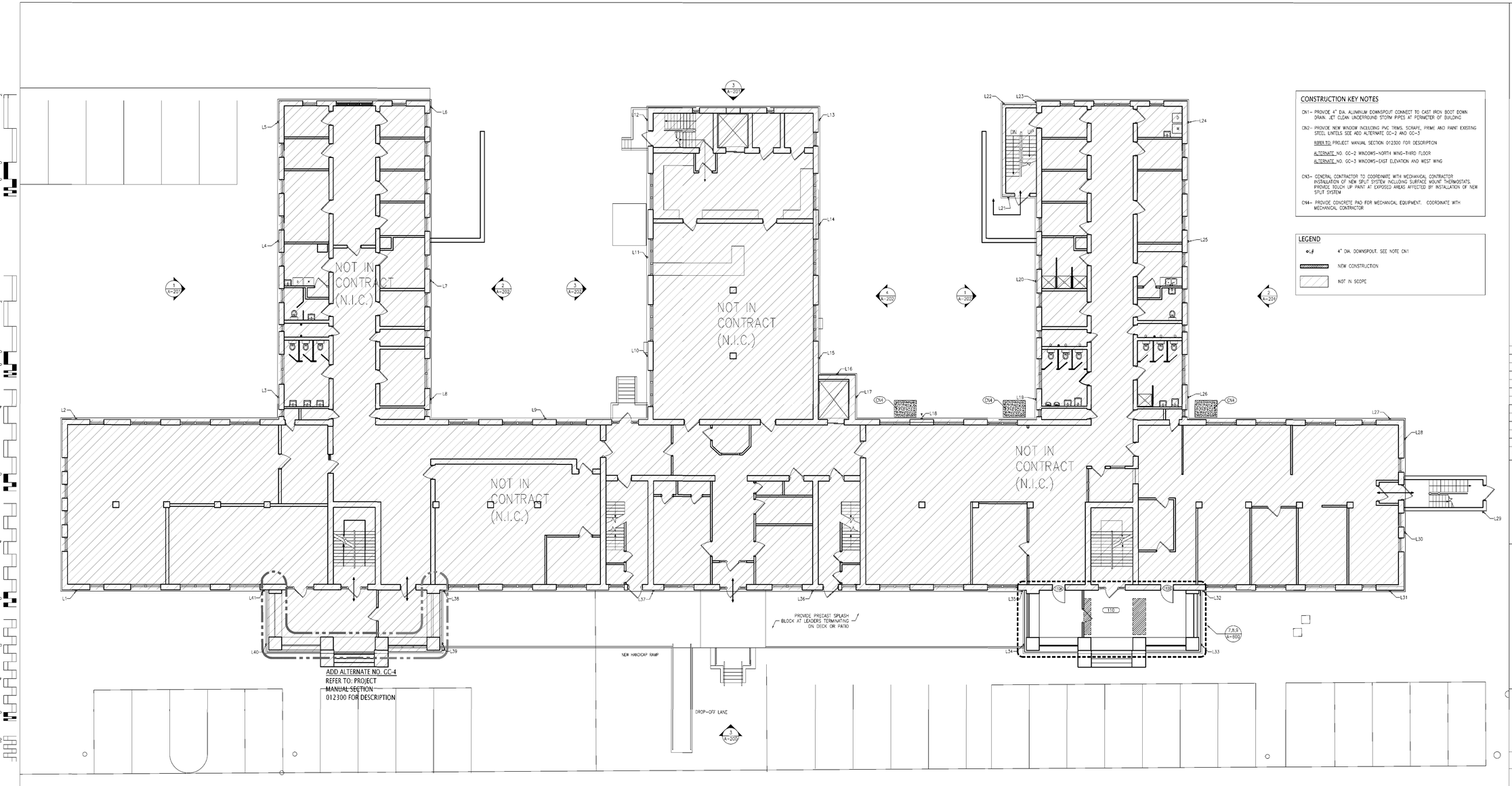


## CONSTRUCTION KEY NOTES

CN1– PROVIDE 4" DIA. ALUMINUM DOWNSPOUT CONNECT TO CAST IRON BOOT DOWN DRAIN. JET CLEAN UNDERGROUND STORM PIPES AT PERIMETER OF BUILDING

CN2– PROVIDE NEW WINDOW INCLUDING PVC TRIMS. SCRAPE, PRIME AND PAINT EXISTING STEEL LINTELS SEE ADD ALTERNATE GC-2 AND GC-3

REFER TO: PROJECT MANUAL SECTION 012300 FOR DESCRIPTION

ALTERNATE NO. GC-2 WINDOWS–NORTH WING–THIRD FLOOR

ALTERNATE NO. GC-3 WINDOWS–EAST ELEVATION AND WEST WING

CN3– GENERAL CONTRACTOR TO COORDINATE WITH MECHANICAL CONTRACTOR INSTALLATION OF NEW SPLIT SYSTEM INCLUDING SURFACE MOUNT THERMOSTATS. PROVIDE TOUCH UP PAINT AT EXPOSED AREAS AFFECTED BY INSTALLATION OF NEW SPLIT SYSTEM

CN4– PROVIDE CONCRETE PAD FOR MECHANICAL EQUIPMENT. COORDINATE WITH MECHANICAL CONTRACTOR

## LEGEND

- 4" DIA. DOWNSPOUT. SEE NOTE CN1
- NEW CONSTRUCTION
- NOT IN SCOPE

1 FIRST FLOOR CONSTRUCTION PLAN
SCALE: 1/8" = 1'-0"


Lothrop

Lothrop Associates LLP Architects
333 Westchester Avenue
White Plains, New York 10604
914-741-1115

White Plains Rochester Red Bank Hartford

BLAKE ENGINEERING PLLC
1896 COUNTY ROUTE 1 WESTTOWN, NY 10998
TEL: 845-467-9307 FAX: 845-767-5050
MBLAKE@BLAKEENGINEERINGPLLC.COM

MATTHEW G. BLAKE, P.E., LEED AP
NY - 89039 HI - GE0506027 PA - PE079303
MA - 53197 CT - 32283 FL - 85928

E/M/S
ENVIRONMENTAL MANAGEMENT SOLUTIONS
420 COLUMBUS AVENUE.
VALHALLA, NY 10595


| ISSUE NO. | ISSUE DATE | DESCRIPTION |
|---|---|---|
| 1 | 03-19-2021 | ISSUED FOR BID |

NORTH

REGISTERED ARCHITECT VINCENT A. LAMANNA 021815 STATE OF NEW YORK

# ALTERATIONS TO BUILDING # 51, EMERGENCY HOUSING GROUP
38 SEWARD AVENUE
MIDDLETOWN, NY 10940

# FIRST FLOOR CONSTRUCTION PLAN

PROJECT NO.: 1802-01

DRAWING NO.:

A-111