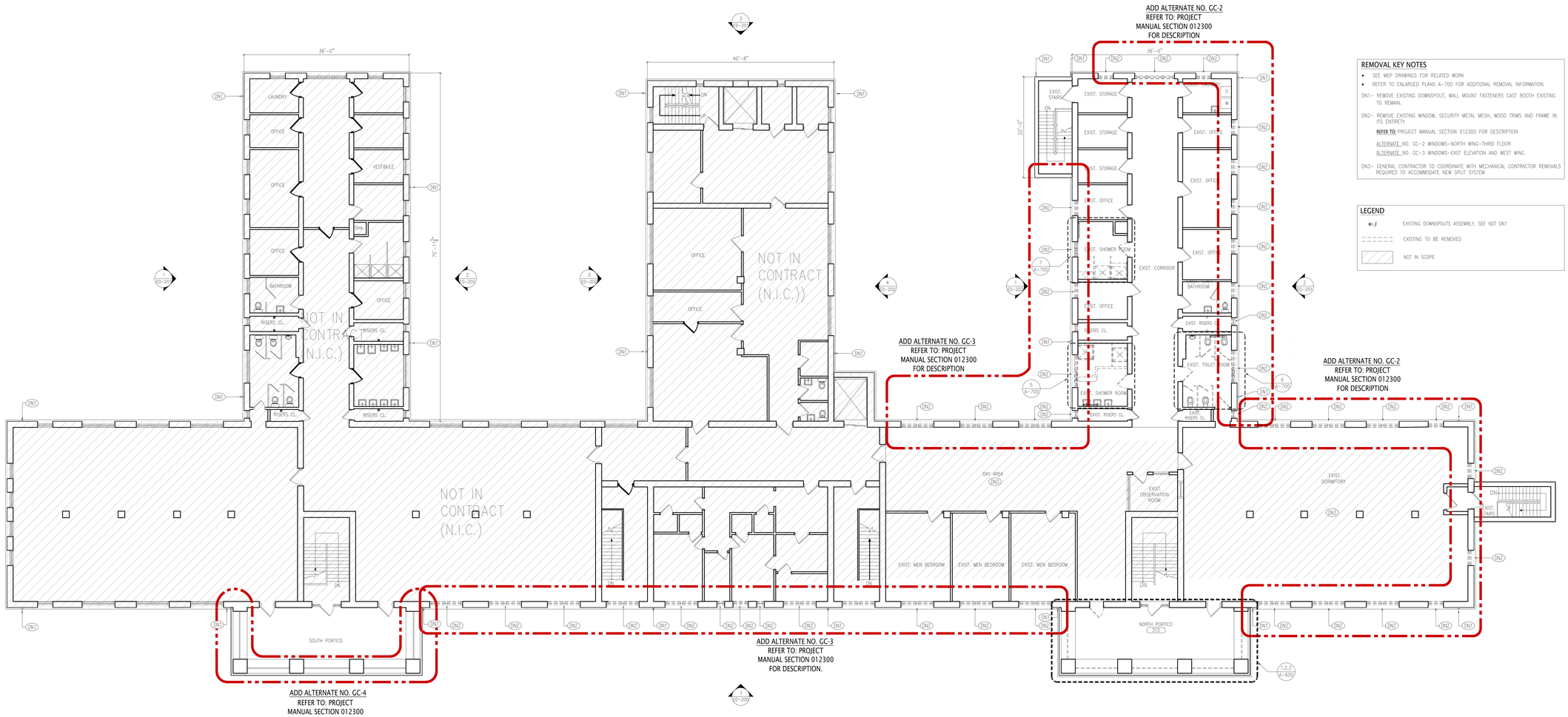

1 THIRD FLOOR REMOVALS PLAN
SCALE: 1/8" = 1'-0"

REMOVAL KEY NOTES

- SEE MEP DRAWINGS FOR RELATED WORK
- REFER TO ENLARGED PLANS A-700 FOR ADDITIONAL REMOVAL INFORMATION

DN1– REMOVE EXISTING DOWNSPOUT, WALL MOUNT FASTENERS CAST BOOTH EXISTING TO REMAIN.

DN2– REMOVE EXISTING WINDOW, SECURITY METAL MESH, WOOD TRIMS AND FRAME IN ITS ENTIRETY

REFER TO: PROJECT MANUAL SECTION 012300 FOR DESCRIPTION

ALTERNATE NO. GC-2 WINDOWS–NORTH WING–THIRD FLOOR

ALTERNATE NO. GC-3 WINDOWS–EAST ELEVATION AND WEST WING

DN3– GENERAL CONTRACTOR TO COORDINATE WITH MECHANICAL CONTRACTOR REMOVALS REQUIRED TO ACCOMMODATE NEW SPLIT SYSTEM

LEGEND

EXISTING DOWNSPOUTS ASSEMBLY. SEE NOT DN1

EXISTING TO BE REMOVED

NOT IN SCOPE

Lothrop

Lothrop Associates LLP Architects
333 Westchester Avenue
White Plains, New York 10604
914-741-1115

White Plains Rochester Red Bank Hartford

BLAKE ENGINEERING PLLC
1898 COUNTY ROUTE 1, WESTTOWN, NY 10998
TEL: 845-467-9207 FAX: 845-767-5030
MBLAKE@BLAKEENGINEERINGPLLC.COM

MATTHEW G. BLAKE, P.E., LEED AP
NY - 89039 NJ - GE050037 PA - PE079303
MA - 33197 CT - 32283 FL - 83928

E/M/S
ENVIRONMENTAL MANAGEMENT SOLUTIONS
420 COLUMBUS AVENUE,
VALHALLA, NY 10595

ISSUE NO.	ISSUE DATE	DESCRIPTION
1	03-19-2021	ISSUED FOR BID

NORTH

REGISTERED ARCHITECT MARGARET A. LOTHROP 023545 STATE OF NEW YORK

ALTERATIONS TO BUILDING # 51, EMERGENCY HOUSING GROUP
38 SEWARD AVENUE
MIDDLETOWN, NY 10940

THIRD FLOOR REMOVALS PLAN

PROJECT NO.: 1802-01

DRAWING NO.:

D-130