

SCHEDULE OF ELECTRIC HEATERS						
MARK	SERVICE	TYPE	MODEL No.	CAPACITY BTU/HR KW	ELECTRIC SERVICE	AMPS
1	TOILET BOOZ	WALL MTD.	MCCSAR1802	6142/3070	1.8/0.9	120/1/60
2						
3						

NOTES:

- AS MANUFACTURED BY "O-MARK".
- INSTALL PER MANUFACTURER'S RECOMMENDATIONS.
- PROVIDE SEMI RECESSED FRAME. FINISH PER ARCHITECT.

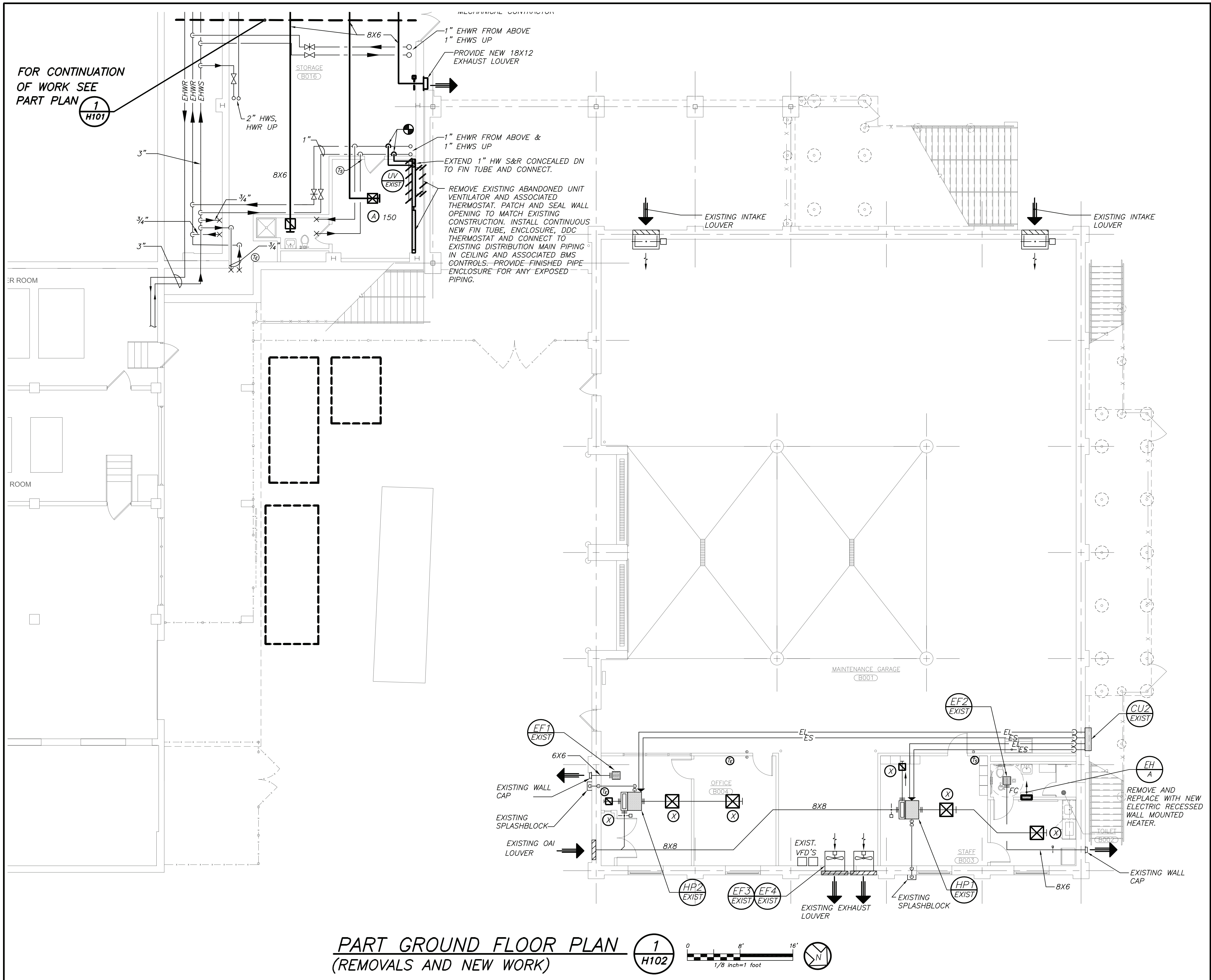

SCHEDULE OF INDOOR ENERGY RECOVERY UNITS (PRE-PURCHASED BY OWNER)																								
MARK	SERVICE	LOCATION	MODEL No.	AIRFLOW CONDITIONS					SUPPLY FAN			EXHAUST FAN			HEATING COIL DATA					COOLING COIL DATA				
				O.A. CFM	E.A. CFM	R.A. CFM	SAESP. IN. WC	RAESP. IN. WC	TYPE	CFM	HP	TYPE	CFM	HP	MARK	TOT. CAP. BTU/HR	MIN. COIL FACE AREA	ENT. AIR TEMP. °F	LVG. AIR TEMP. °F	G.P.M.	MARK	TOT. CAP. BTU/HR	MIN. COIL FACE AREA	ENT. AIR TEMP. °F
1	CLSPMS 8009-B014	STORAGE ROOM	U-ERV-3000	3000	3000	3000	1.5	1.0	CENTR.	3000	3.0	CENTR.	3000	3.0	1	144,800	4.3	45.0	89.5	14.5	1	77,700	6.0	83.10
2	OFFICE	STORAGE ROOM	PE7.15ERV	125	125	125	1.0	.5	CENTR.	125	-	CENTR.	125	-	2	6200	-	45.0	90	1.0	2	-	-	-

REMARKS: REFER TO 1 2 3 4 5 6

NOTES:

- AS MANUFACTURED BY "ENERGY WALL" (KUMA NEW YORK, C 914-255-4390 | O 212-678-5100 | E RICKSV@KUMANY.COM 41-45 39TH ST LONG ISLAND CITY NY 11104 | WWW.KUMANY.COM)
- AS MANUFACTURED BY "GREENTEK"
- DESIGN AIR CONDITION: SUMMER O.A. (95°F/75°F) R.A. (75°F/63°F), WINTER O.A. (13°F/13°F) R.A. (68°F/52°F).
- INSTALL PER MANUFACTURER'S RECOMMENDATIONS.
- PROVIDE PRE-FILTER/FINAL FILTERS COMBINATION FOR OUTSIDE AIR INTAKES AND PRE-FILTER FOR RETURN AIR PRIOR TO HEAT EXCHANGER. PROVIDE TWO SETS OF FILTERS (ONE SET IS FOR WHEN UNIT IS OPERATING DURING TESTING AND BALANCING AND ONE SET IS FOR FILTER REPLACEMENT AT PROJECT COMPLETION).
- INTERLOCK UNIT CONTROLS INTO EXISTING BMS CONTROLS, ASSOCIATED HEAT-PUMP CONTROLS, EXISTING DUCT MOUNTED HEATING COIL & DX COOLING COIL CONTROLS.
- PROVIDE UNIT WITH INTEGRAL ECONOMIZER DAMPER AND VARIABLE SPEED CONTROLLERS FOR SUPPLY AND EXHAUST FAN MOTORS.
- ENERGY RECOVERY UNITS SHALL BE PRE-PURCHASED BY THE OWNER. MECHANICAL CONTRACTOR SHALL EXCEPT DELIVERY, STORE UNITS AS NEEDED PRIOR TO INSTALLATION AND FULLY INSTALL UNITS WITH ALL NECESSARY MOUNTING HARDWARE AND ASSOCIATED APPURTENANCES. MECHANICAL CONTRACTOR SHALL MODIFY EXISTING CONCRETE HOUSEKEEPING PAD AS NECESSARY FOR NEW UNIT INSTALLATION. DUCT MOUNTED HEATING COIL PROVIDED AND INSTALLED BY MECHANICAL CONTRACTOR.

BEFORE FABRICATION THIS CONTRACTOR SHALL VERIFY ALL MEASUREMENTS AND CONDITIONS ON JOB AND COORDINATE HIS WORK WITH THE WORK OF ALL OTHER CONTRACTORS.

AS PER USA CONGRESS ARCHITECTURAL WORKS COPYRIGHT PROTECTION ACT OF 1990 ALL IDEAS AND DESIGNS INCLUDING DERIVATIVES THEREOF, ALL DRAWINGS AND SPECIFICATIONS CONSTITUTE THE ORIGINAL COPYRIGHT WORK BY FULLER AND DANKELO, P.C. (F&D). THE DRAWINGS AND SPECIFICATIONS AS INSTRUMENTS OF SERVICE BY F&D ARE CREATED BY F&D FOR THIS PROJECT ONLY AND REMAIN THE PRODUCT AND PROPERTY OF F&D. ANY REPRODUCTION WITHOUT THE PRIOR CONSENT OF F&D IS PROHIBITED.

BARILE GALLAGHER & ASSOCIATES
CONSULTING ENGINEERS
39 MARBLE AVE. PLEASANTVILLE, NY 10570
914.328.6600 GENERAL@BGA-ENG.COM www.BGA-ENG.COM

48 KNOWLTON ROAD ELMSFORD NEW YORK 10523
TEL 914.899.4444 FAX 914.899.1917
TEL 914.899.4444 FAX 914.899.1917
Copyright 2021 All Rights Reserved by FULLER & DANKELO P.C.

FULLER
DANKELO
P.C.
ARCHITECTS
PLANNERS

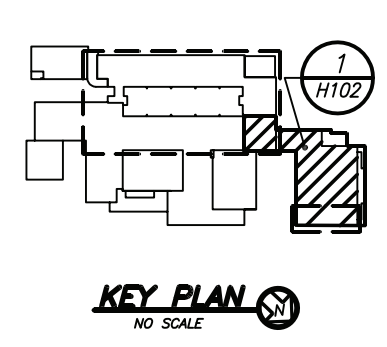

S.E.D. CONTROL NUMBER:
JFK E.S. 06-19-04-035-000-016

PROJECT: JPMCC
PORT CHESTER-RYE UNION FREE SCHOOL DISTRICT
JOHN F. KENNEDY ELEMENTARY SCHOOL
FLOOD REPAIRS & RELATED WORK
DRAWING TITLE
SCHEDULE DETAILS AND PART
REMOVALS AND NEW WORK

10-18-2021
DATE
10-18-2021
DATE
SHEET SIZE
30"x42"
DRAWN BY
BGA
CHECKED BY
BGA
DRAWING NO.
JFKES
H102
FILE NO.
21444.01