

LEGEND	
	EXISTING PIPING, FIXTURES, ETC. TO REMAIN
	EXISTING PIPING, FIXTURES, ETC. TO BE REMOVED
	NEW PIPING, FIXTURES, ETC.
	COLD WATER PIPING
	HOT WATER PIPING
	HOT WATER RETURN PIPING
	PLUMBING VENT PIPING
	SANITARY PIPING
	SANITARY PIPING (UNDERGROUND)
	EXISTING SANITARY PIPING
	EXISTING SANITARY PIPING (UNDERGROUND)
	FLOW DIRECTION WITHIN PIPE
	CLEANOUT
	CLEANOUT DECK PLATE
	SHUT-OFF VALVE
	COMBINATION BALANCING & SHUT-OFF VALVE
	CHECK VALVE
	PIPE CONNS. (BOTTOM; TOP 45 OR 90; PIPE UP)
	PLUMBING FIXTURE IDENTIFICATION
	PLUMBING CONTRACTOR
	GENERAL CONTRACTOR
	HVAC CONTRACTOR
	VENT THRU ROOF
	FRESH AIR INTAKE
	FLOOR DRAIN
	PRESSURE REDUCING VALVE
	CIRCULATOR PUMP IDENTIFICATION
	SUMP PUMP IDENTIFICATION
	HOT WATER HEATER IDENTIFICATION
	POINT OF CONNECTION
	PART PLAN, DETAIL, SECTION NUMBER
	DRAWING NUMBER
	SECTION IDENTIFICATION

PLUMBING FIXTURE SCHEDULE	
SEE SCOPE NOTE #1 BELOW	
MARK	DESCRIPTION
A1	WALL MOUNTED WATER CLOSET (FLUSH VALVE)
A2	WALL MOUNTED WATER CLOSET (FLUSH VALVE) (HANDICAPPED)
B	WALL MOUNTED LAVATORY (HANDICAPPED)
C	URINAL - WALL MOUNTED
D	WATER COOLER (HANDICAPPED) - REMOVE & REPLACE WITH NEW
E	MOP RECEPTOR
F	SLOP SINK
G	PAENTRY SINK
H	SHOWER
X	EXISTING FIXTURE TO BE REMOVED
R	EXISTING FIXTURE TO REMAIN

REMOVAL NOTES	
①	REMOVE ALL PLUMBING FIXTURES, EQUIPMENT, SPECIALTIES, DRAINS, CONTROLS, HANGERS, BASES, SUPPORTS, PIPING, VALVES, TUBING AND PLUMBING ACCESSORIES THAT ARE NOT INCORPORATED IN THE NEW LAYOUT.
②	WHERE REMOVAL IS INDICATED OR IMPLIED OR NOT INCORPORATED IN THE NEW LAYOUT, THE ITEM ITSELF IS TO BE REMOVED COMPLETELY TOGETHER WITH ALL CONNECTING PIPING, SPECIALTIES, SUPPORTS, CONTROLS, ETC. CONNECTING PIPING IS TO BE REMOVED BACK TO MAINS WHERE THEY ARE TO BE CAPPED OR DISCONNECTED. THIS INCLUDES ALL GAS, SANITARY, VENT, WATER, COMPRESSED AIR, ACID WASTE, VACUUM, AND PUMP DISCHARGE PIPING. REFER TO DIVISION 1 OF SPECIFICATION FOR CUTTING AND PATCHING REQUIREMENTS.
③	WHERE EXISTING PIPING ENTERS INACCESSIBLE TRENCHES, TUNNELS, SHAFTS, WALLS AND CEILINGS INSIDE THE EXISTING BUILDING, IT SHALL BE CUT BACK AT LEAST 2" INTO SUCH INACCESSIBLE SPACES AND SHALL BE SUITABLY CAPPED AND SEALED BY THE CONTRACTOR.
④	THE CONTRACTOR SHALL EXERCISE NORMAL CAUTION TO PREVENT UNNECESSARY CUTTING AND DAMAGE TO THE EXISTING BUILDING. ANY EXCESSIVE DAMAGE AS DETERMINED BY THE OWNER SHALL BE REPAIRED AND PAID FOR BY THE CONTRACTOR CAUSING THE DAMAGE.
⑤	ALL DEMOLISHED EQUIPMENT ETC. EXCEPT THOSE ITEMS SPECIFICALLY REQUESTED BY THE OWNER SHALL BECOME THE CONTRACTORS PROPERTY, SHALL BE REMOVED FROM THE PREMISES, AND DISPOSED OF LEGALLY.

SCOPE NOTES	
①	RE-INSTALL ALL FIXTURES, WALL/FLOOR CLEANOUT COVERS, FLOOR DRAIN COVERS, ETC. REMOVED BY OWNER. RECONNECT FIXTURES TO EXISTING FIXTURES CARRIERS, ASSOCIATED WATER PIPING AND DRAIN CONNECTIONS. PROVIDE ALL NEW P-TRAPS, FLUSH VALVES, PIPE INSULATION (WHERE REMOVED OR DAMAGED). EACH PIPE DROP TO FIXTURE OR PIPE RISERS WILL REQUIRE A MINIMUM OF 36" OF PIPE INSULATION. ALL NEW PIPING INSULATION SHALL BE NEOPRENE TYPE.
②	REMOVE AND REPLACE EXISTING ELECTRIC DOMESTIC HOT WATER HEATER WITH NEW. CONNECT TO EXISTING ASSOCIATED PIPING. EXISTING HEATER SHALL BE PROTECTED AND TURNED OVER TO OWNER.

BEFORE FABRICATION THIS CONTRACTOR SHALL VERIFY ALL MEASUREMENTS AND CONDITIONS ON JOB AND COORDINATE HIS WORK WITH THE WORK OF ALL OTHER CONTRACTORS.

AS PER USA CONGRESS ARCHITECTURAL WORKS COPYRIGHT PROTECTION ACT OF 1990 ALL IDEAS AND DESIGNS INCLUDING DERIVATIVES THEREOF, ALL DRAWINGS AND SPECIFICATIONS CONSTITUTE THE ORIGINAL COPYRIGHT WORK BY FULLER AND DANIELO, P.C. (F&D). THE DRAWINGS AND SPECIFICATIONS AS INSTRUMENTS OF SERVICE BY F&D ARE CREATED BY F&D FOR THIS PROJECT ONLY AND REMAIN THE PRODUCT AND PROPERTY OF F&D. ANY REPRODUCTION WITHOUT THE PRIOR CONSENT OF F&D IS PROHIBITED.

**BARILE GALLAGHER & ASSOCIATES**  
CONSULTING ENGINEERS  
39 MARBLE AVE. PLEASANTVILLE, NY 10570  
914.328.6060 GENEAL@BGA-ENG.COM www.BGA-ENG.COM

**FULLER DANIELO P.C.**  
ARCHITECTS PLANNERS  
48 KNOWLWOOD ROAD ELMSFORD NEW YORK 10523  
TEL 914.898.4444 FAX 914.898.1917  
Copyright 2021 All Rights Reserved by FULLER & DANIELO, P.C.

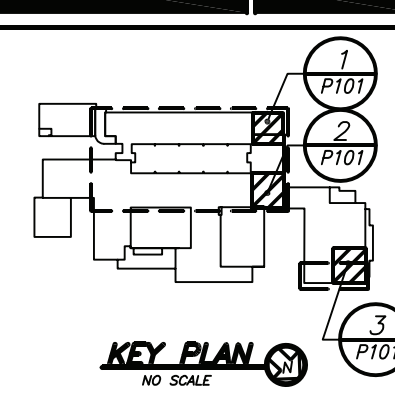

S.E.D. CONTROL NUMBER:  
JFK E.S. 06-19-04-030-008-016

PROJECT: JPMCC  
JOHN F. KENNEDY ELEMENTARY SCHOOL  
FLOOD REPAIRS & RELATED WORK  
DRAWING TITLE:  
LEGEND SCHEDULES NOTES AND  
REMOVAL AND NEW WORK

10-18-2021  
DATE

BID  
ISSUED TO

SHEET SIZE:  
30"x42"

DRAWING NO.  
JFKES  
P101

DRAWN BY  
BGA

CHECKED BY  
BGA

FILE NO.  
21444.01