

- NOTES:
1. AREA CHOSEN FOR STOCKPILE LOCATION SHALL BE DRY AND STABLE.
 2. MAXIMUM SLOPE OF STOCKPILE SHALL BE 2:1.
 3. UPON COMPLETION OF SOIL STOCKPILING, EACH PILE SHALL BE IMMEDIATELY SEEDED WITH K31 PERENNIAL TALL FESCUE.
 4. ALL STOCKPILES SHALL BE PROTECTED WITH SILT FENCING INSTALLED ON THE DOWNGRADIENT SIDE.

TEMPORARY SOIL STOCKPILE DETAIL
(N.T.S.)

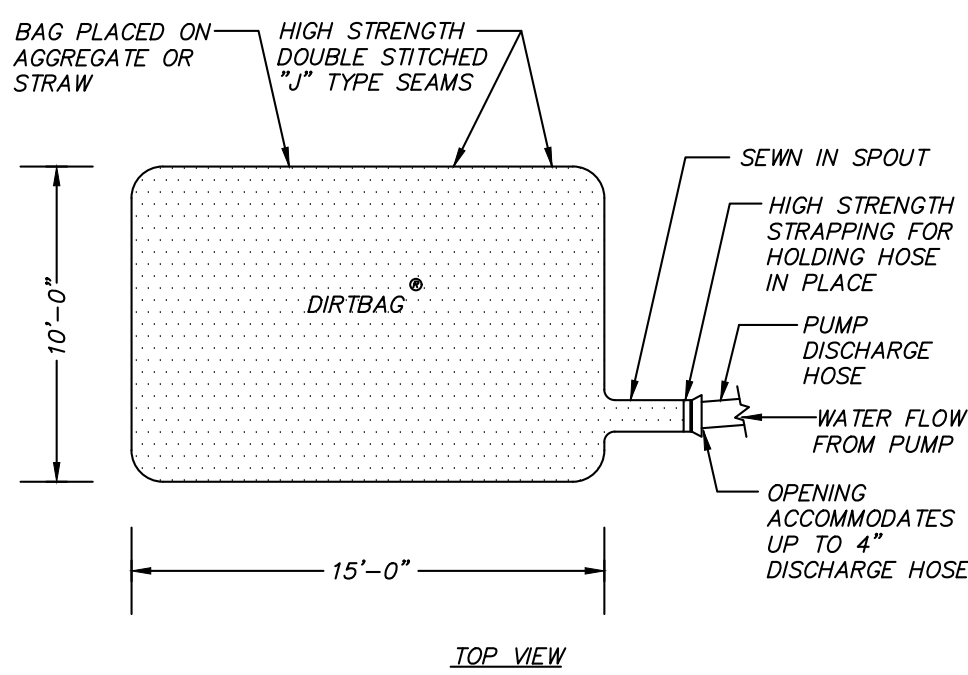

- NOTES:
1. PUMPED SILT CONTROL SYSTEM TO BE LOCATED WHERE WATER, AFTER PASSING THROUGH SYSTEM, WILL NOT CAUSE EROSION.
 2. PUMPED SILT CONTROL SYSTEM TO BE MONITORED AND MAINTAINED TO ASSURE ADEQUATE FILTRATION.
 3. PUMPED SILT CONTROL SYSTEM TO BE MANUFACTURED BY ACF ENVIRONMENTAL (1-800-448-3636) OR APPROVED EQUAL.

"DIRTBAG" PUMPED SILT CONTROL SYSTEM DETAIL
(N.T.S.)

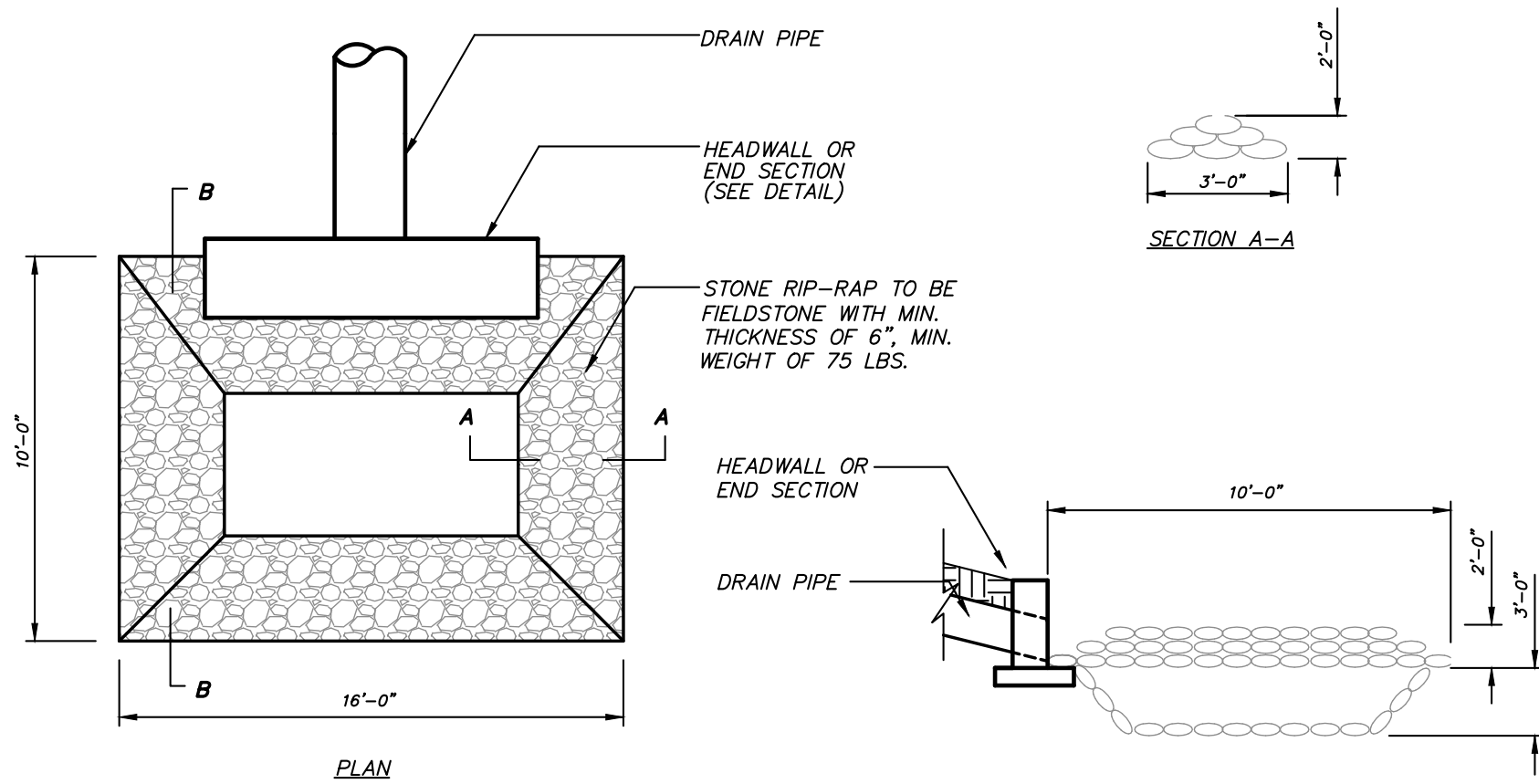

- NOTES:
1. DISSIPATOR SHALL BE DUG AS TEMPORARY SILT TRAP DURING CONSTRUCTION. RIP-RAP AFTER PAVEMENT AND GRADING ARE COMPLETED.
 2. DISSIPATOR SHALL BE LINED BENEATH RIP-RAP WITH TYRAP 3401 GEOTEXTILE OR APPROVED EQUAL.

VELOCITY DISSIPATOR DETAIL
(N.T.S.)

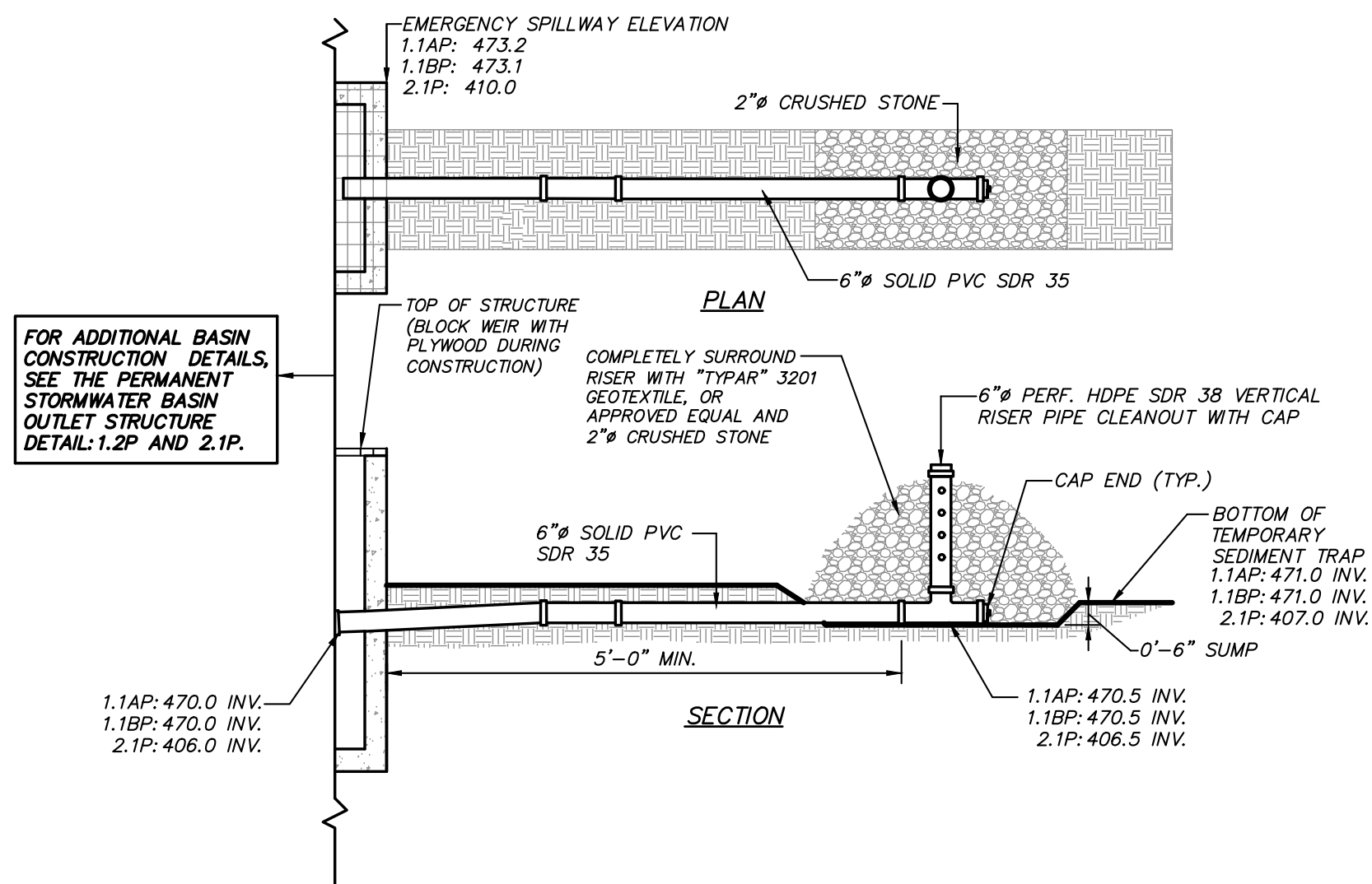

TEMPORARY SEDIMENT TRAP OUTLET STRUCTURE DETAIL
(N.T.S.)

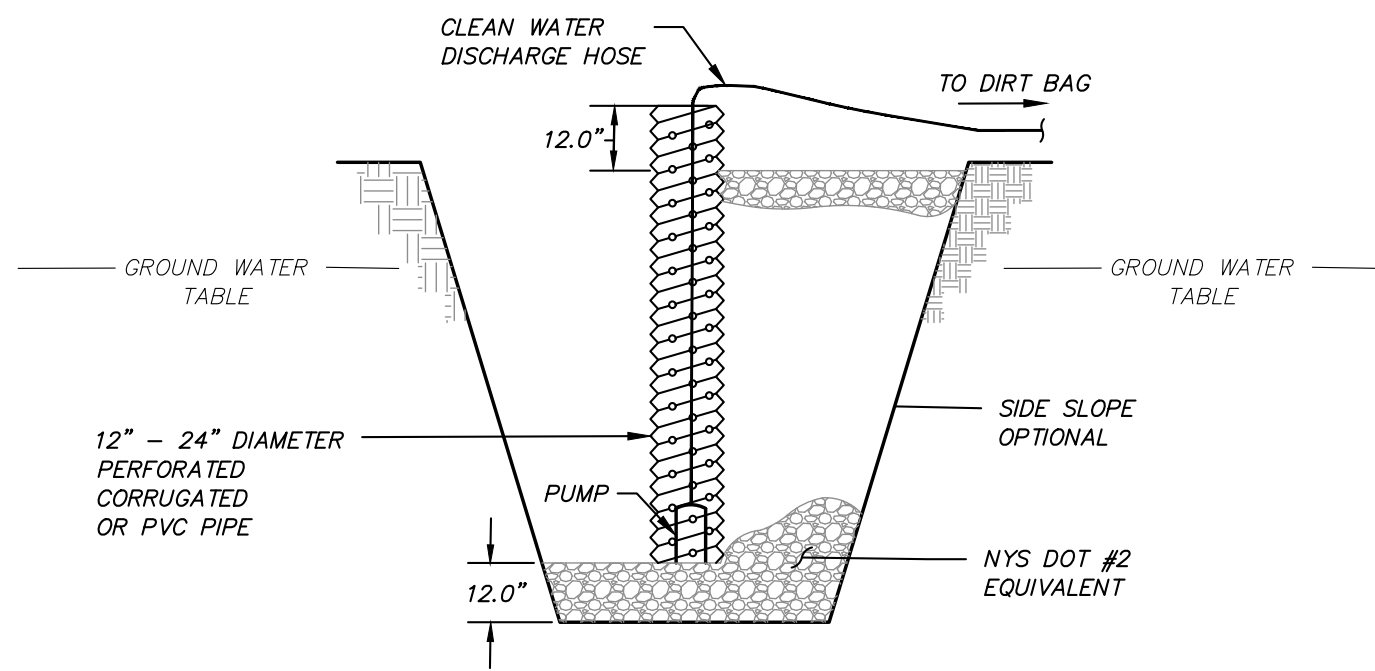

- NOTES:
1. PIT DEMENSIONS ARE OPTIONAL.
 2. THE STANDPIPE SHOULD BE CONSTRUCTED BY PERFORATING A 12"-24" DIAMETER CORRUGATED METAL OR PVC PIPE.
 3. A BASE OF 2" AGGREGATE SHOULD BE PLACED IN THE PIT TO A DEPTH OF 12" AFTER INSTALLING THE STANDPIPE. THE PIT SURROUNDING THE STANDPIPE SHOULD BE BACKFILLED WITH 2" AGGREGATE.
 4. THE STANDPIPE SHOULD EXTEND 12"-18" ABOVE THE LIP OF THE PIT.
 5. IF DISCHARGE WILL BE PUMPED DIRECTLY TO A STORM DRAINAGE SYSTEM, THE STANDPIPE SHOULD BE WRAPPED WITH FILTERCLOTH BEFORE INSTALLATION. IF DESIRED, 1/4"-1/2" HARDWARE CLOTH MAY BE PLACED AROUND THE STANDPIPE PRIOR TO ATTACHING THE FILTERCLOTH.

SUMP PIT DETAIL
(N.T.S.)

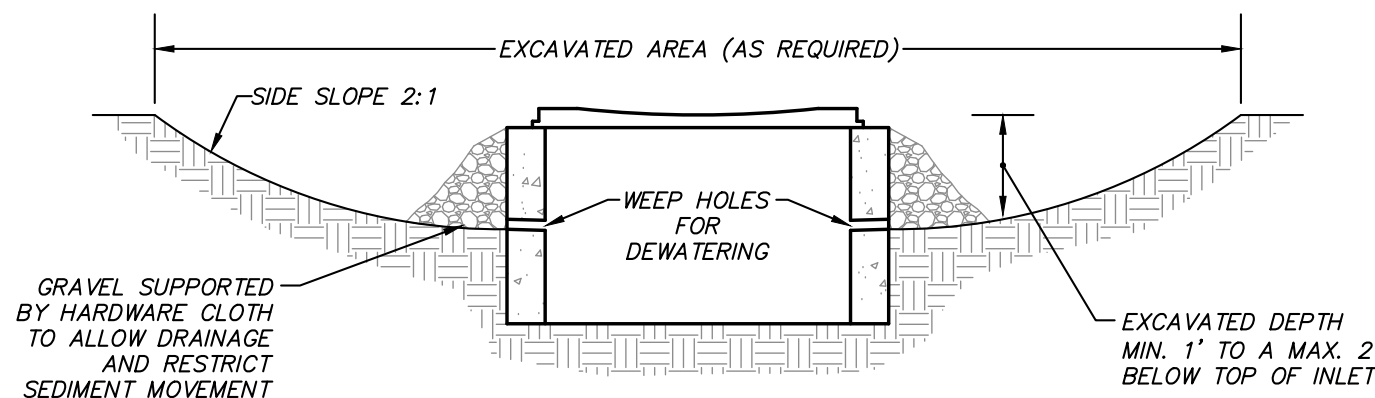
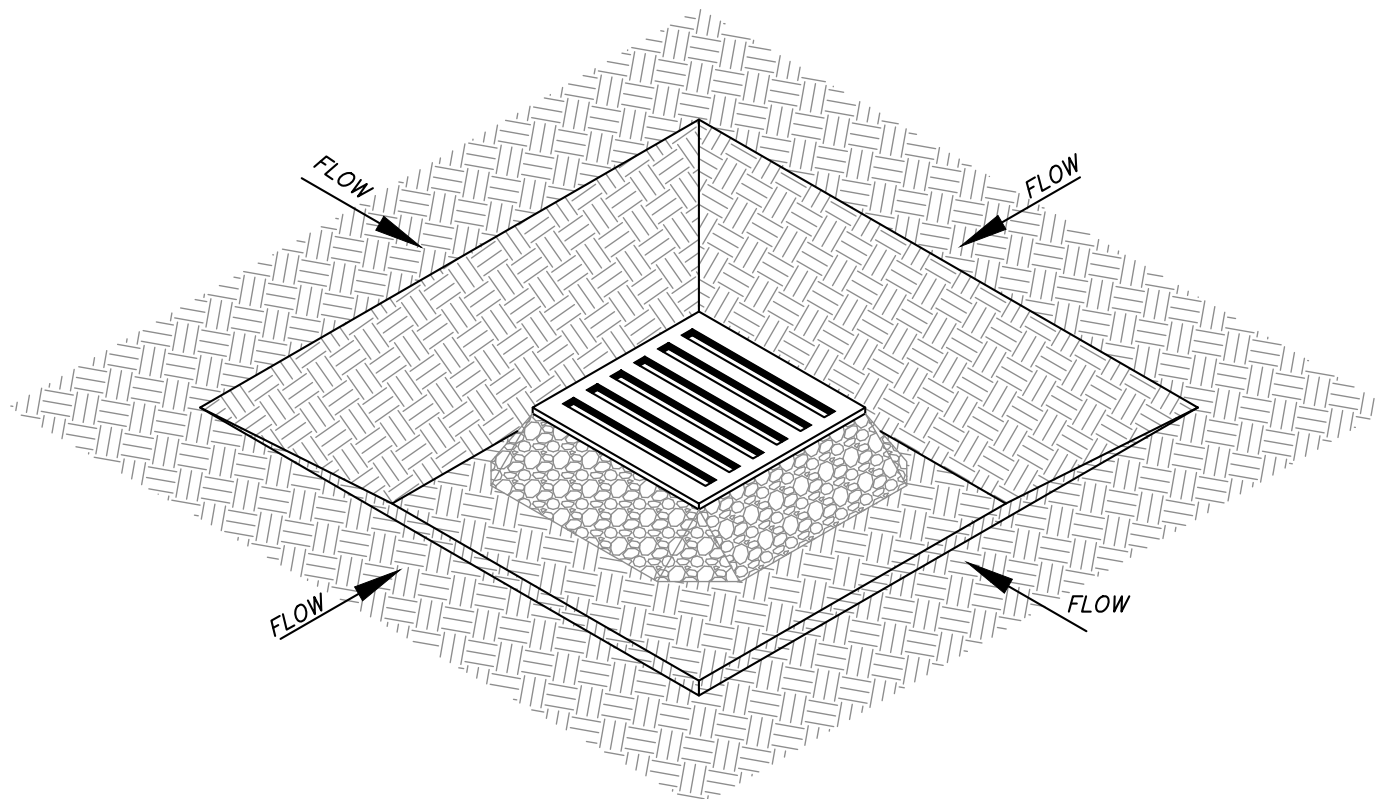

1. CLEAR THE AREA OF ALL DEBRIS THAT WILL HINDER EXCAVATION
2. GRADE APPROACH TO THE INLET UNIFORMLY AROUND THE BASIN
3. WEEP HOLES SHALL BE PROTECTED BY GRAVEL
4. UPON STABILIZATION OF CONTRIBUTING DRAINAGE AREA, SEAL WEEP HOLES, FILL EXCAVATION WITH STABLE SOIL TO FINAL GRADE, COMPACT IT PROPERLY, AND STABILIZE WITH PERMANENT SEEDING
5. MAXIMUM DRAINAGE AREA = 1 ACRE

EXCAVATED DROP INLET PROTECTION DETAIL
(N.T.S.)

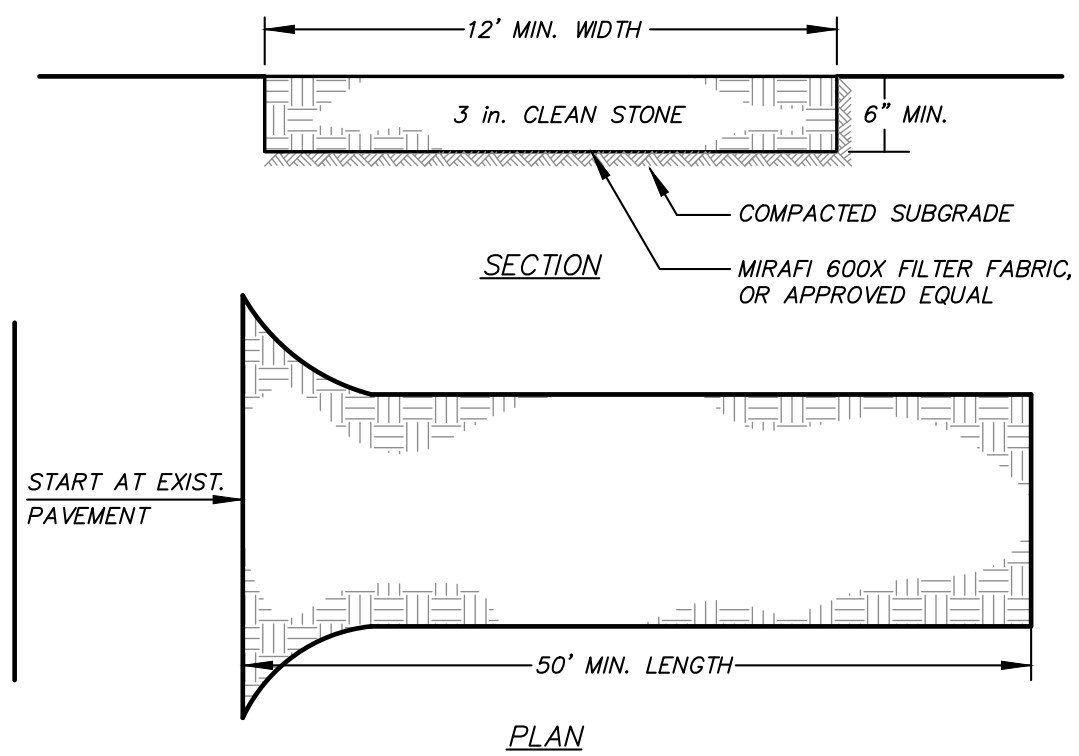

- INSTALLATION NOTES
1. STONE SIZE - USE 3" STONE
 2. LENGTH - AS REQUIRED, BUT NOT LESS THAN 50 FEET (EXCEPT ON A SINGLE RESIDENCE LOT WHERE A 30 FOOT MINIMUM LENGTH WOULD APPLY.)
 3. THICKNESS - NOT LESS THAN SIX (6) INCHES.
 4. WIDTH - 12 FOOT MINIMUM, BUT NOT LESS THAN THE FULL WIDTH AT POINTS WHERE INGRESS OR EGRESS OCCUR.
 5. FILTER CLOTH - WILL BE PLACED OVER THE ENTIRE AREA PRIOR TO PLACING OF STONE. FILTER CLOTH WILL NOT BE REQUIRED ON A SINGLE FAMILY RESIDENCE LOT.
 6. SURFACE WATER - ALL SURFACE WATER FLOWING OR DIVERTED TOWARD CONSTRUCTION ENTRANCES SHALL BE PIPED ACROSS THE ENTRANCE. IF PIPING IS IMPRACTICAL, A MOUNTABLE BERM WITH 5:1 SLOPES WILL BE PERMITTED.
 7. MAINTENANCE - THE ENTRANCE SHALL BE MAINTAINED IN A CONDITION WHICH WILL PREVENT TRACKING OR FLOWING OF SEDIMENT ONTO PUBLIC RIGHT OF WAY. THIS MAY REQUIRE PERIODIC TOP DRESSING WITH ADDITIONAL STONE AS CONDITIONS DEMAND AND REPAIR AND/OR CLEANOUT OF ANY MEASURES USED TO TRAP SEDIMENT. ALL SEDIMENT SPILLED, DROPPED, WASHED OR TRACKED ONTO PUBLIC RIGHT OF WAY MUST BE REMOVED IMMEDIATELY.
 8. WASHING - WHEELS SHALL BE CLEANED TO REMOVE SEDIMENT PRIOR TO ENTRANCE ONTO PUBLIC RIGHT OF WAY. WHEN WASHING IS REQUIRED, IT SHALL BE DONE ON AN AREA STABILIZED WITH STONE AND WHICH DRAINS INTO AN APPROVED SEDIMENT TRAPPING DEVICE.
 9. PERIODIC INSPECTION AND NEEDED MAINTENANCE SHALL BE PROVIDED AFTER EACH RAIN.

STABILIZED CONSTRUCTION ENTRANCE DETAIL
(N.T.S.)

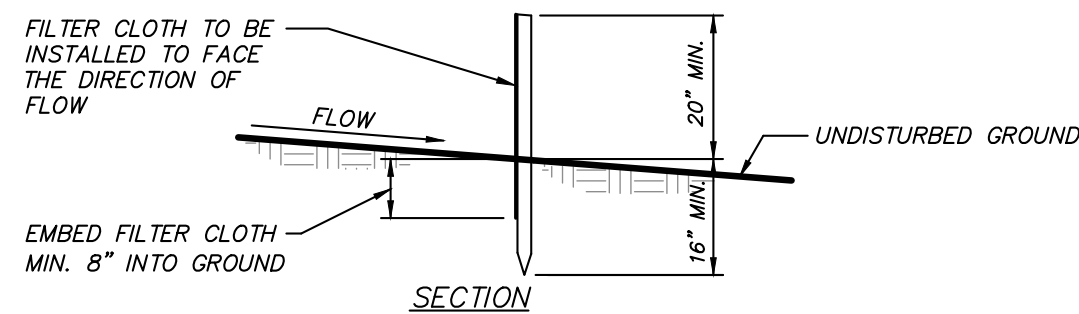
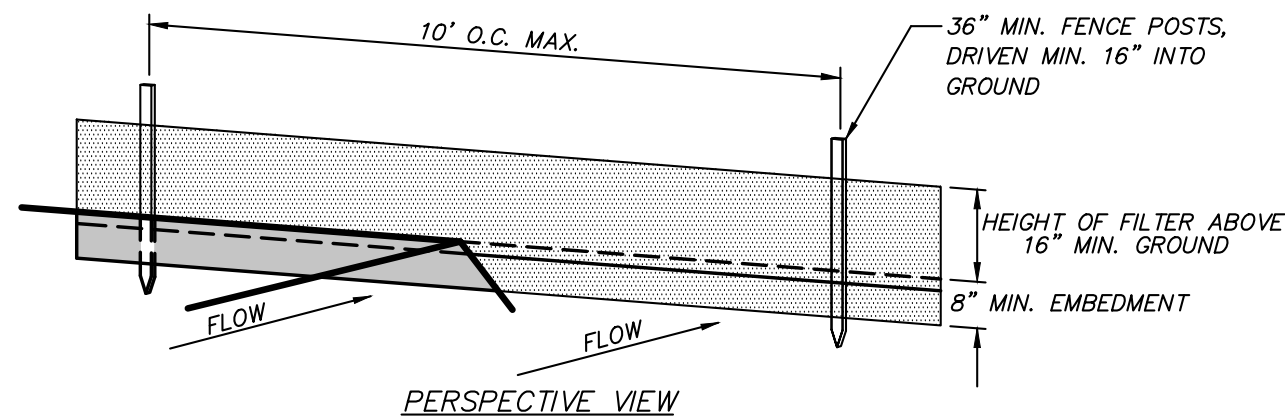

- CONSTRUCTION NOTES FOR FABRICATED SILT FENCE
1. FILTER CLOTH TO BE FASTENED SECURELY TO POSTS AT TOP AND MID SECTION.
 2. WHEN TWO SECTIONS OF FILTER CLOTH ADJOIN EACH OTHER THEY SHALL BE OVERLAPPED BY SIX INCHES AND FOLDED.
 3. MAINTENANCE SHALL BE PERFORMED AS NEEDED AND MATERIAL REMOVED WHEN "BULGES" DEVELOP IN THE SILT FENCE.
- POSTS: STEEL EITHER T OR U TYPE OR 2" HARDWOOD
FILTER CLOTH: FILTER X
MIRAFI 100X; STABILINKA T140N, OR APPROVED EQUAL
PREFABRICATED UNIT: GEOFAB, ENVROFENCE, OR APPROVED EQUAL

SILT FENCE DETAIL
(N.T.S.)

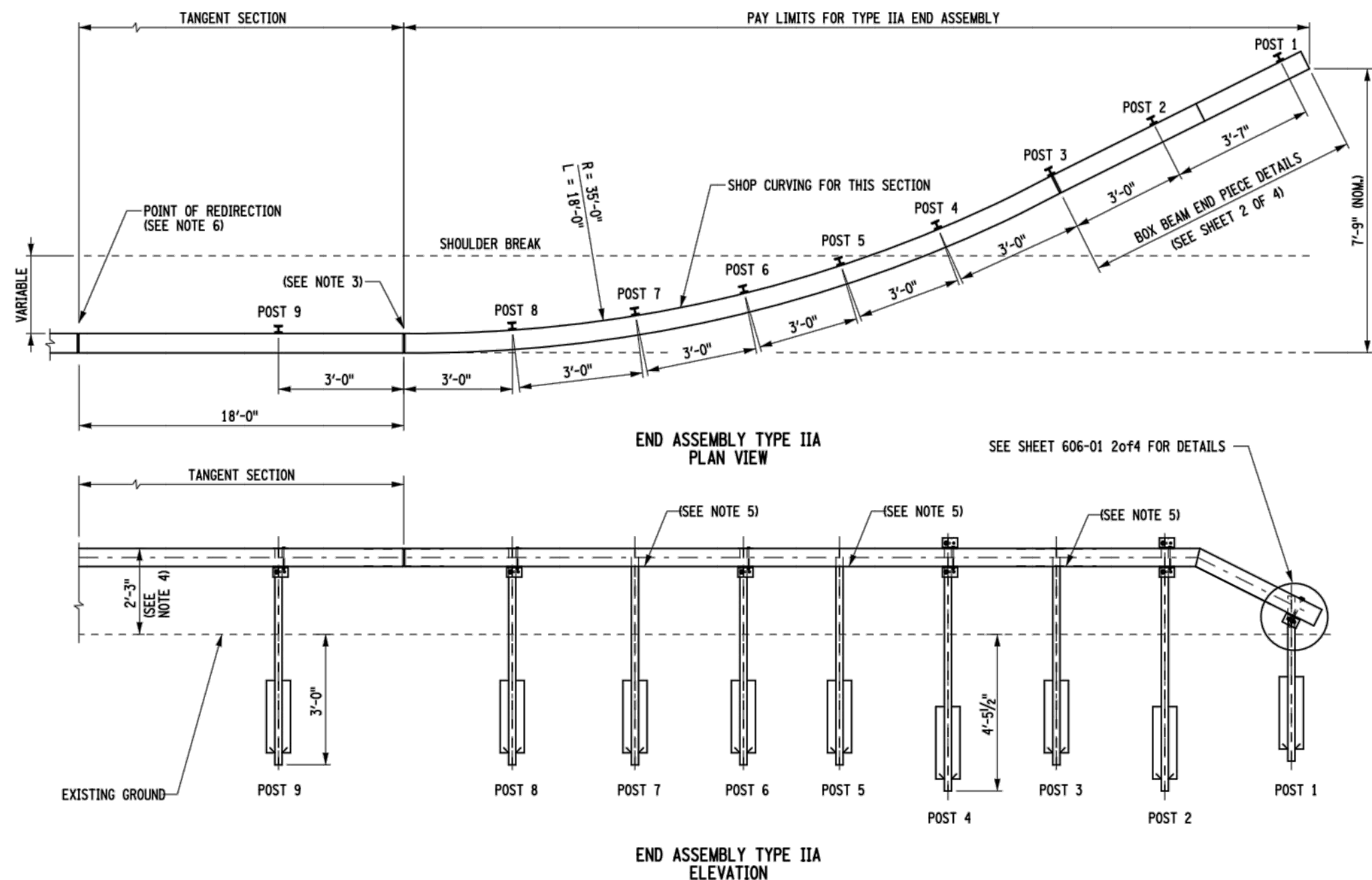

- TYPE IIA NOTES:
1. POSTS 2, AND 4 SHALL BE EXTRA LONG POSTS. POSTS 3, 5, 6, 7, 8, AND 9 SHALL BE STANDARD LENGTH.
 2. POSTS 2 AND 4 SHALL BE FASTENED TO THE RAIL USING DETAIL "A".
 3. FOR SIDE SLOPES 1:5 OR FLATTER, THE 18" OF CURVED BOX BEAM MAY BE PROVIDED IN A CURVED PORTION OF A 24" OR 36" PIECE, OTHERWISE, AN 18" SECTION IS TO BE SPLICED AT THE POINT OF TANGENCY.
 4. THE DRAWING INDICATES THE TERMINAL INSTALLED ON LEVEL GROUND. WHEN INSTALLED OVER A SLOPE OR DITCH, THE TERMINAL END SHOULD BE PUSHED DOWN WITH THE EQUIVALENT OF APPROXIMATELY 100 LBS EFFORT TO DEPRESS THE TERMINAL DOWN.
 5. POSTS 3, 5, AND 7 SHALL NOT BE CONNECTED TO BOX BEAM GUIDE RAIL, HOWEVER, FOR RUNS LESS THAN 130' IN LENGTH, ALL BACKUP POSTS SHALL BE FASTENED TO THE RAIL.
 6. FOR DESIGN SPEEDS UNDER 50 MPH THE POINT OF REDIRECTION WILL BE AT THE POINT OF TANGENCY.

NOTE: MATERIALS & INSTALLATION TO BE PER NYSOT STANDARD SHEET 606-04.

BOX BEAM GUIDERAIL DETAIL
(N.T.S.)

ALTERATION OF THIS DOCUMENT, UNLESS UNDER THE DIRECTION OF A LICENSED PROFESSIONAL ENGINEER, IS A VIOLATION OF SECTION 7209 OF ARTICLE 145 OF THE EDUCATION LAW.

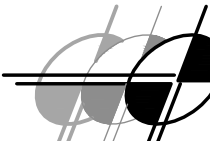
 INSITE ENGINEERING, SURVEYING & LANDSCAPE ARCHITECTURE, P.C.				3 Garrett Place Carmel, NY 10512 (845) 225-9690 (845) 225-9717 fax www.insite-eng.com	
PROJECT: PUTNAM VALLEY FIRE STATION #1 AND AMENDED SITE PLAN FOR PUTNAM VALLEY AMBULANCE CORPS OSCANNA LAKE ROAD, TOWN OF PUTNAM VALLEY, COUNTY OF PUTNAM, NEW YORK					
DRAWING: <u>SITE DETAILS</u>					
PROJECT NUMBER	09105.100	PROJECT MANAGER	J.J.C.	DRAWING NO.	SHEET 8 11
DATE	7-19-19	DRAWN BY	D.L.M.	D-3	
SCALE	AS SHOWN	CHECKED BY	E.N.S.		