

H  
G  
F  
E  
D  
C  
B  
A

6/4/2021 8:15:44 AM

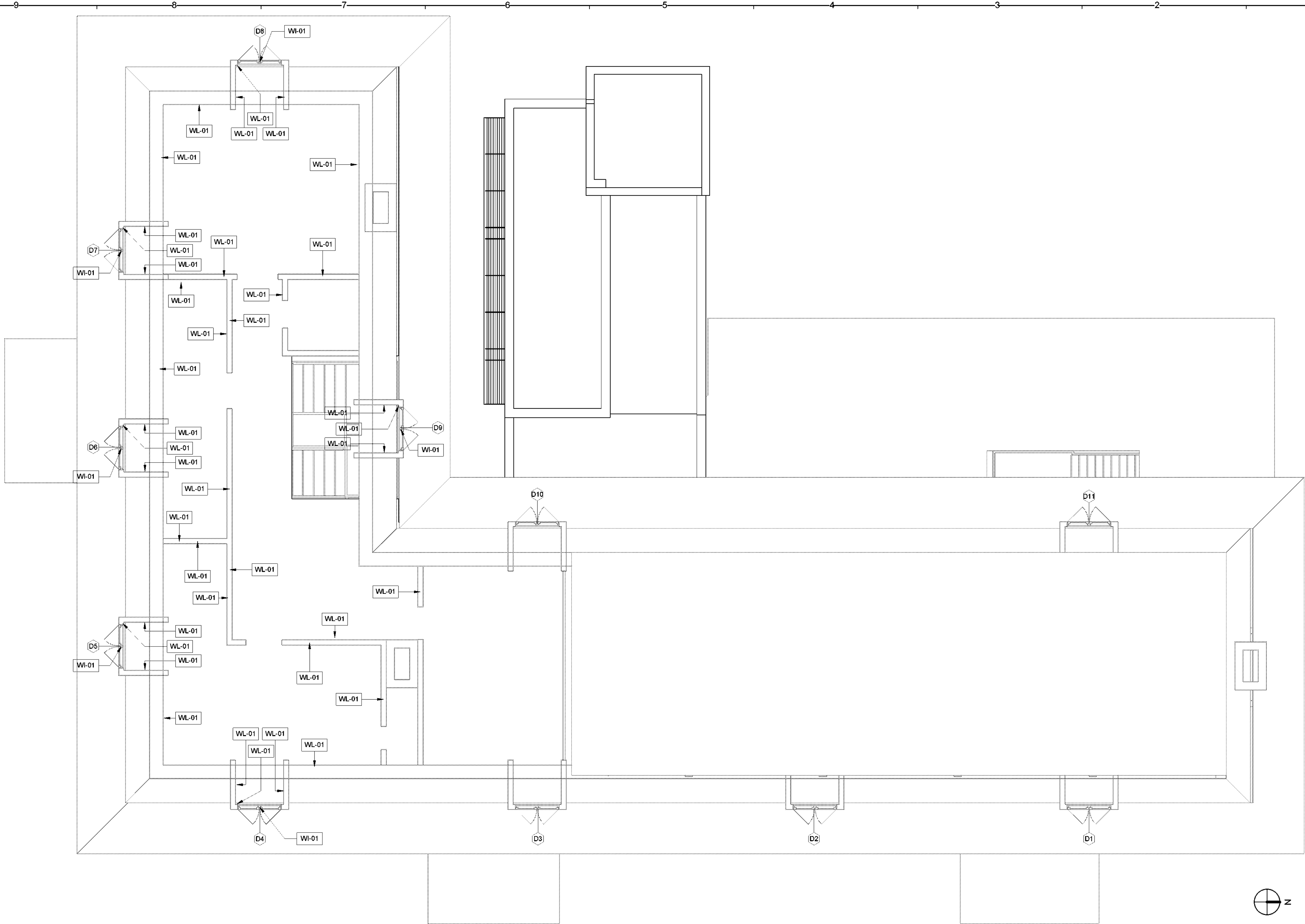

1 ATTIC FLOOR PLAN Copy 1  
1/4" = 1'-0"

NOTE: PAINT COLOR SCHEDULE TO BE PROVIDED BY OPRHP

SCOPE OF WORK		
NOTE	ITEM	DESCRIPTION OF WORK
D-01	DOORS	RESTORE EXISTING DOORS TO A SOUND AND FUNCTIONAL CONDITION, WHILE PRESERVING AND PROTECTING THEIR ORIGINAL DESIGN, CONFIGURATION, DETAILS AND PROFILES. PAINT 2 COATS.
F-01	FLOORING	RESTORE ALL FLOORS. STAIN AND VARNISH, 3 COATS POLYURETHANE. INSTALL CARPET RUNNER.
F-02	FLOORING	REMOVE CARPET AND PLYWOOD LAYER TO ORIGINAL WOOD FLOOR. RESTORE ALL FLOORS. LIGHTLY SAND, STAIN AND VARNISH, 3 COATS POLYURETHANE. INSTALL CARPET RUNNER.
F-03	FLOORING	RESTORE ALL FLOORS. LIGHTLY SAND, STAIN AND VARNISH, 3 COATS POLYURETHANE. INSTALL CARPET RUNNER.
FH-01	FIREPLACE HEARTH	NIC. PROTECT FROM DAMAGE.
FH-02	FIREPLACE HEARTH	REPLACE METAL EDGING WITH WOOD TO MATCH FLOOR
SH-01	SHUTTERS	COMPLETELY RESTORE TO SOUND CONDITION AND ORIGINAL PLANES AND PROFILES.
ST-01	STAIRS / BALLUSTERS	TOUCH UP STAIRS AND BALLUSTRADE, LIGHTLY SAND AND PAINT ALL PAINTED WOODWORK. PAINT 2 COATS. INSTALL CARPET RUNNER.

SCOPE OF WORK		
NOTE	ITEM	DESCRIPTION OF WORK
ST-02	STAIRS / BALLUSTERS	AT VARNISHED WOODWORK, FILL AND STAIN APPLIED FILLER. DO NOT PAINT VARNISHED WOODWORK.
WB-01	WALL BASE / WAINSCOTTING / WOODWORK	COMPLETELY RESTORE TO SOUND CONDITION AND ORIGINAL PLANES AND PROFILES. REPLACEMENT COMPONENTS MUST REPLICATE THE SIZE, SHAPE AND PROFILE OF THE ORIGINAL. MATCH HISTORIC JOINERY DETAILS SUCH AS MORTISE AND TENON JOINTS.
WI-01	WINDOWS	RESTORE EXISTING WINDOWS TO A SOUND AND FUNCTIONAL CONDITION, WHILE PRESERVING AND PROTECTING THEIR ORIGINAL DESIGN, CONFIGURATION, DETAILS AND PROFILES. REGLAZE WINDOWS, INSTALL STORM WINDOWS PER DETAILS.
WL-01	WALLS	REPAIR, STABILIZATION AND RESTORATION OF CONVENTIONAL THREE PART LIME & GYPSUM PLASTERS OVER WOOD AND METAL LATH, INCLUDING AREAS ADJACENT TO SPECIFIED REMOVALS THAT WERE DAMAGED DURING CONSTRUCTION. PREPARE INTERIOR SURFACE FOR AND APPLICATION OF INTERIOR PAINT, 2 COATS.
WL-02	WALLS	REMOVE EXISTING PLEXIGLASS AND FURRING STRIPS, INSTALL NEW FURRING STRIPS, INSTALL GWB, PRIME AND PAINT
WL-03	WALLS	REPLICATE HISTORIC PANELING IN OPENING TO MATCH EXISTING. PAINT 2 COATS.



**Parks, Recreation  
and Historic Preservation**

Governor Andrew M. Cuomo

Commissioner Erik Kulesseid

IT IS A VIOLATION OF STATE EDUCATION LAW FOR ANY PERSON, UNLESS UNDER THE DIRECTION OF A LICENSED ARCHITECT/ENGINEER TO ALTER THIS DOCUMENT IN ANY WAY. ALTERATIONS MUST HAVE THE SEAL APPLIED ALONG WITH A DESCRIPTION OF THE ALTERATIONS, DATE AND ARCHITECT/ENGINEER'S SIGNATURE. COPYRIGHT © 2021

**Architect:**  
Saratoga Associates  
21 Congress Street, Suite 201  
Saratoga Springs, NY 12866

**SARATOGA  
ASSOCIATES**  
Landscape Architects, Architects,  
Engineers, and Planners, P.C.

**Engineer:**  
Barton and Loguidice  
443 Electronics Parkway  
Liverpool, NY 13088

**Barton  
&Loguidice**

**Exhibit Designer:**  
AMAZE DESIGN  
PO Box 51905  
Boston, MA 02205-9761

**amaze DESIGN**

**NYS OPRHP Taconic Region**  
9 Old Post Rd, PO Box 308  
Staatsburg, New York 12580  
(845) 889-4100  
Regional Director: Linda Cooper  
District Manager: Garrett Jobson

**Project Title:**  
Philipse Manor Hall State Historic Site  
Construction of Elevator/Restroom  
Addition, Interior and  
Exterior Rehabilitation and Site  
Enhancements

**Project Location:**  
29 Warburton Ave, Yonkers, NY 10701

### Key Plan

### REVISIONS

Rev No	Description	Date

Drawn By: <b>KET</b>	
Design By: <b>EDW</b>	
Checked By: <b>CTS</b>	
Approved By: <b>DFM</b>	
Date: <b>5/28/2021</b>	

<b>Sheet Title:</b> <b>MANOR ATTIC PLAN</b>	Drawing Number:  <b>A103</b>
<b>Bid Documents</b>	
Project Number: <b>18006.47</b>	Sheet: