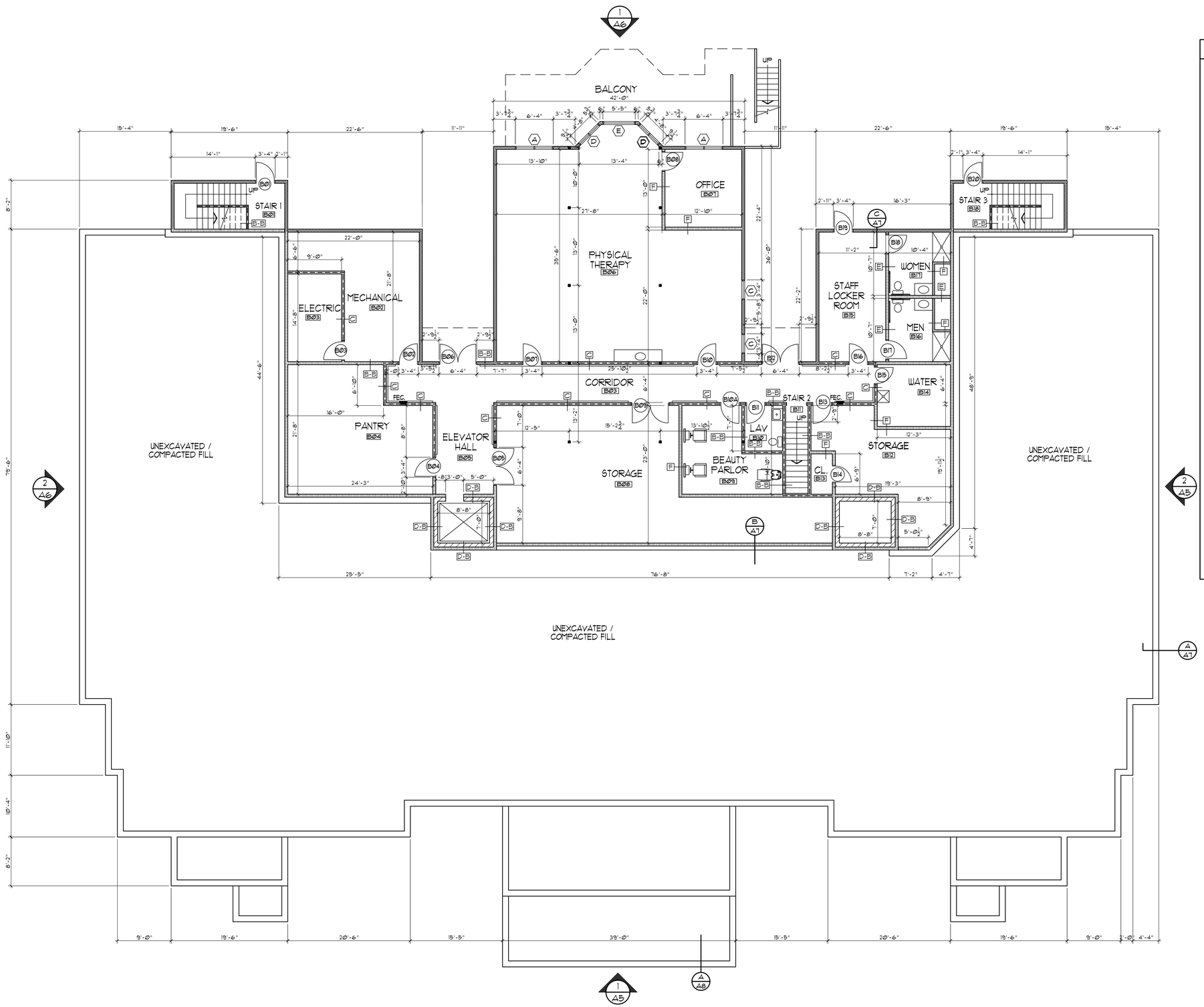

WALL & PARTITION TYPES

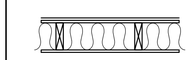

A-1 A-2 SIDING EXT. 1 HR. RATED

VINYL SIDING / STONE VENEER
7/16" ZIP SHEATHING
5-1/2" UNFACED BATT INSUL (R-21)
2"x6" WOOD STUDS @ 12" O.C. (BASEMENT)
2"x6" WOOD STUDS @ 24" O.C. (1ST & 2ND FLOOR)
5/8" GYP BD. -- TYPE X CORE
ONE HOUR FIRE RATING
(UL DESIGN U356)

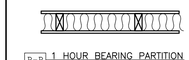

B-B B-1 B-2 1 HOUR BEARING PARTITION

5/8" GYP BD. TYPE X CORE
TO CLG. BOTH SIDES.
5 1/2" SOUND INSUL.
2"x6" WOOD STUDS @ 12" O.C. (BASEMENT)
2"x6" WOOD STUDS @ 24" O.C. (1ST & 2ND FLOOR)
ONE HOUR FIRE RATING
(UL DESIGN U309)

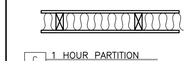

C 1 HOUR PARTITION

5/8" GYP BD. TYPE X CORE
TO CLG. BOTH SIDES.
5 1/2" SOUND INSUL.
2"x6" WOOD STUDS @ 24" O.C.
FULL HT. PARTITION TO UNDERSIDE
OF FLOOR/ROOF TRUSSES
ONE HOUR FIRE RATING
(UL DESIGN U309)

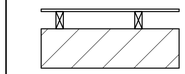

D-1 D-2 D-3 INT. STUD & CONCRETE BLOCK

5/8" GYP BD.
2" x 6" (2 x 4 AS NOTED)
WOOD STUDS @ 12"O.C. (BASEMENT)
2" x 6" (2 x 4 AS NOTED)
WOOD STUDS @ 24"O.C. (1ST & 2ND FLOOR PLAN)
8" REINF. CMU
1 HR RATING PER 2015 IBC TABLE 721.1(2)

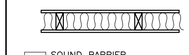

E SOUND BARRIER

5/8" GYP BD. TYPE X CORE
TO CLG. BOTH SIDES.
5 1/2" SOUND INSUL. (3 1/2" AS NOTED)
2"x6" WOOD STUDS @ 24" O.C. (2x4 AS NOTED)
(2"x4" AS NOTED)

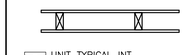

F UNIT TYPICAL INT.

5/8" TYPE X GYP BD. TO CEILING BOTH SIDES.
2"x4" WOOD STUDS @ 24" O.C. (2"x6" AS NOTED)
W/ DOUBLE TOP PLATE.
SEE DETAIL A/A1

1/A1 BASEMENT PLAN

SCALE: 1/8" = 1'-0"

NORTH

BID SET
09-18-20

PLOTTED: 09/17/20 11:42:58 AM
FILE NAME: L Dor Apartments (Contractors Special Copy) 14 x 42 Floor Plans 9-17-20.dwg
X-Refs: Base Floor Plans.dwg

DATE: 07/14/20
REVISED:

PROJECT NO:
DESIGNED BY:
DRAWN BY:
CHECKED BY:
SCALE: AS NOTED
NOTES:

BASEMENT PLAN

HARRIS A. SANDERS ARCHITECTS, P.C.
252 WASHINGTON AVENUE, ALBANY, NEW YORK 12210

L'DOR ADULT CARE FACILITY
WEST CLARKSTOWN ROAD
NEW CITY N.Y. 10956

SHEET NO:
A1
OF: