Site Planting			
Scientific Name	**Common Name**	**Size**	**Quantity**
Trees			
Juniperus virginiana	Eastern Red Cedar	8'-10' ht.	17
Picea abies	Norway Spruce	8'-10' ht.	6
Thuja plicata 'Green Giant'	Green Giant Arborvitae	8'-10' ht.	27
Shrubs			
Azalea spp. 'Del. Valley White'	Delaware White Azalea	10 gal.	4
Chamaecyparis pis. filifera aurea	Gold Thread Cypress	24"-30"	22
Hydrangea arborescens 'Annabelle'	Annabelle Hydrangea	5 gal.	6
Kalmia latifolia	Mountain Laurel	10 gal.	24
Osmanthus h. Goshiki	Osmanthus	7 gal.	4
Rhododindron 'Olga'	Olga Rhododendron	36"	4
Spirea bumaldi 'Anthony Waterer'	Anthony Waterer Spirea	5 gal.	12
Viburnum burkwoodii	Burkwood Viburnum	10 gal.	16
Viburnum dentatum	Arrowwood Viburnum	10 gal.	5
Perennials			
Astilbe chinensis 'Superba'	Superba Astilbe	1 gal.	72
Dicentra formosa	Common Bleeding Heart	1 gal.	6
Pachysandra terminalis	Pachysandra	flats	90

Island Planting			
Scientific Name	**Common Name**	**Size**	**Quantity**
Shrubs			
Hydrangea macro. 'Endless Summer'	'Endless Summer' Hydrangea	5 gal.	3
Rosa spp.	Double Dark Pink Knock Out Rose	10 gal.	1
Perennials & Annuals			
Clethra alnifolia 'Hummingbird'	Hummingbird Summersweet Clethra	3 gal.	8
Deutzia gracilis	Slender Deutzia	1 gal.	12
Lantana camara	Lantana	4" pots	24
Pennisetum alopecuroides 'Lil' Bunny'	Lil' Bunny Fountain Grass	1 gal.	13
Tagetes spp.	Marigold	4" pots	18
Verbena officianlis	Common verbena	4" pots	9

Mitigation Planting			
Scientific Name	**Common Name**	**Size**	**Quantity**
Trees			
Acer rubrum	Red Maple	3.5" cal.	8
Amelanchier canadensis	Shadblow Serviceberry	3.5" cal.	8
Cercidiphyllum japonicum	Katsura Tree	4" cal.	6
Cryptomeria japonica	Japanese Cryptomeria	12' ht.	2
Gleditsia tricanthos	Thornless Common Honeylocust	3.5" cal.	2
Juniperus virginiana	Eastern Red Cedar	10' ht.	12
Quercus bicolor	Swamp White Oak	3" cal.	5
Salix nigra	Black Willow	3" cal.	5
Thuja plicata 'Green Giant'	Green Giant Arborvitae	10' ht.	13
	Total Mitigation Trees	**=**	**61**

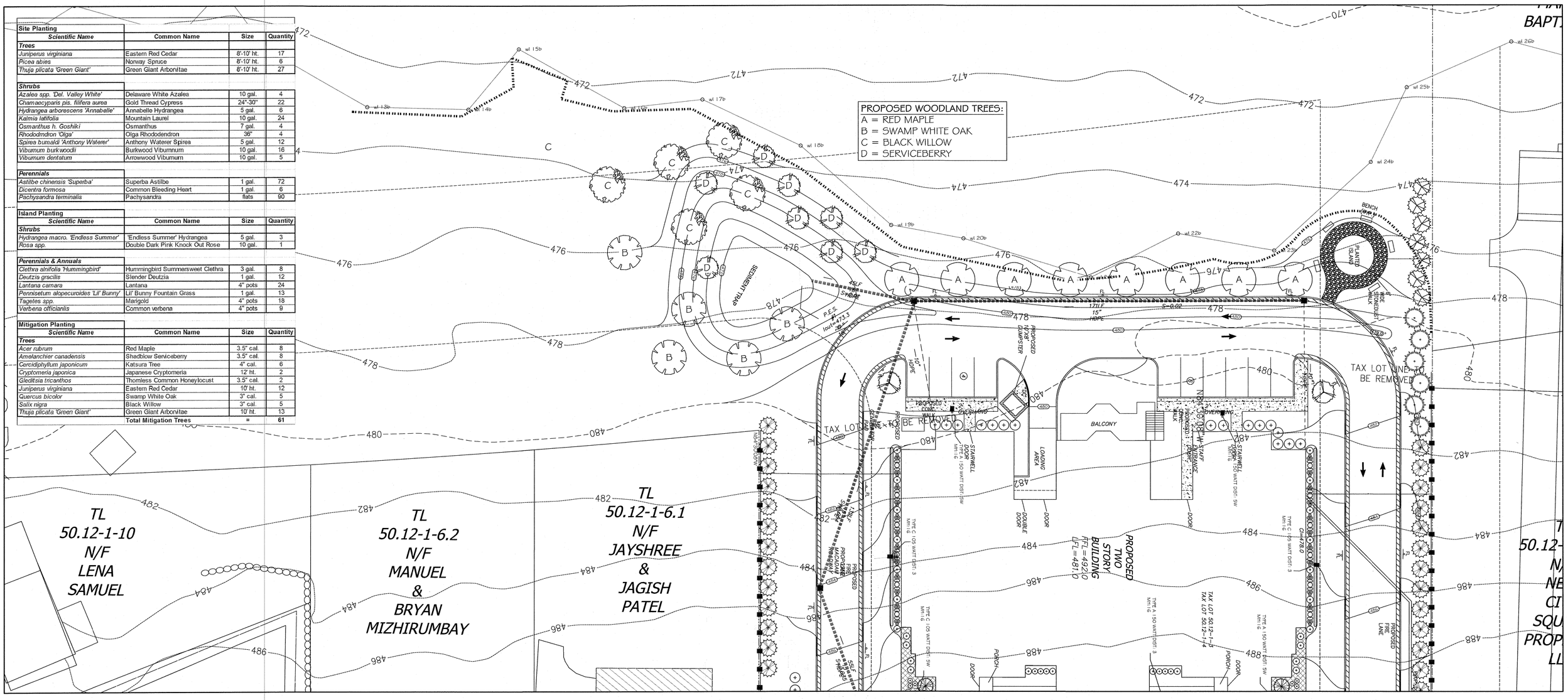

PLANTING SPECIFICATIONS:

GENERAL: All plants, trees, and shrubs shall meet the specifications for "plant material" as per the American Standard for Nursery Stock. The landscape architect reserves the right to inspect all plants prior to shipping and installation. There are to be no substitutions of the plants without the consent of the landscape architect.

PLANTING: All plants shall be planted in pits two times the diameter of the root ball or container. Plant height should be placed at or slightly above previous grade. Pull back burlap from top of ball and cut wire on tree basket. Ensure that the burlap is not exposed above grade because of water loss. Staking and guying shall be used only when necessary. When the method is used, care should be taken to protect the tree bark and wires should be removed as soon as possible.

MULCHING: All planting beds (EXCEPT GROUNDCOVER) shall be mulched with three inches of shredded bark to conserve water and keep roots covered during initial growth stage. Do not place mulch heavily around crown of plants.

WINTER CARE: All trees and shrubs shall be sprayed with an anti-desiccant the first November after planting.

WATERING: All plants shall be watered by the contractor during the initial growth stage. Trees shall be heavily watered several times during the first month after planting and then regularly for the next two summers.

PLANT GUARANTEE: Contractor shall guarantee all newly installed plants for one-year provided that they are given proper watering/care and contractor is notified of unhealthy stressed plants immediately.

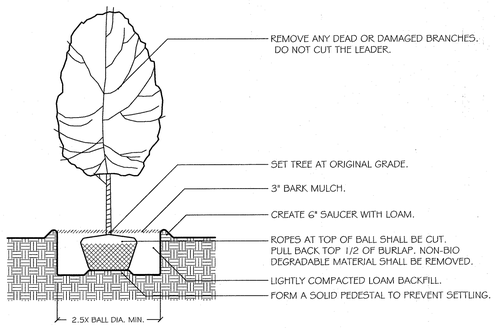

DECIDUOUS TREE PLANTING

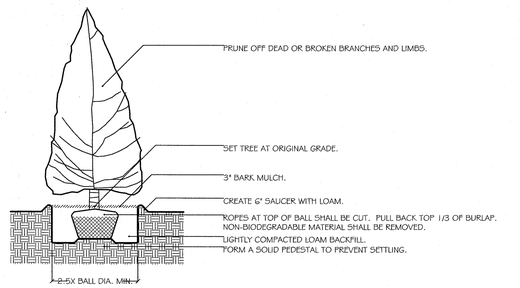

EVERGREEN PLANTING

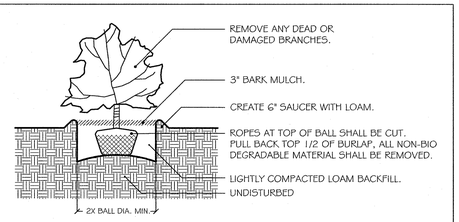

SHRUB PLANTING

ALL RIGHTS RESERVED. COPY OR REPRODUCTION OF THIS PLAN OR ANY PORTION, THEREOF IS PROHIBITED WITHOUT THE WRITTEN PERMISSION OF THE LANDSCAPE ARCHITECT.

ALTERATION OF THIS DRAWING, EXCEPT IF DONE BY OR UNDER THE DIRECTION OF THE LICENSED L.A. THAT PREPARED THEM, IS A VIOLATION OF NYS EDUCATION LAW.

ATZL, NASHER & ZIGLER P.C.
ENGINEERS-SURVEYORS-PLANNERS
234 North Main Street
New City, New York 10956
Tel: (845) 634-4694
Fax: (845) 634-5543
P.O. Box 636
Chester, New York 10918
Tel: (845) 469-1015
Fax: (845) 469-1016
Web: ANZNY.com

REGISTERED LANDSCAPE ARCHITECT DANIEL SHERMAN 000918 STATE OF NEW YORK

DANIEL SHERMAN
LANDSCAPE ARCHITECT, P.C.
4 Broadway, Suite 9
Valhalla, NY 10595
T:914-824-0999
F:914-824-0251

PLANTING PLAN (REAR)

DRAWN BY: AL	DATE: 02/10/20	REV: 06/10/20
SCALE: 1" - 20' - 0"	SHEET: L - 2	

L'DOR
156 W CLARKSTOWN RD
NEW CITY, NY 10956

2861