

LEGEND

	EXISTING DUCTWORK, EQUIPMENT, ETC. TO REMAIN
	EXISTING DUCTWORK, EQUIPMENT, ETC. TO BE REMOVED
	NEW DUCTWORK
	NEW DUCTWORK WITH FIRE STOP
	NEW DUCTWORK WITH FIRE STOP AND FIRE DAMPER
	NEW DUCTWORK WITH FIRE STOP AND FIRE DAMPER AND FIRE STOP ON ROOF
	FIRE STOP ON ROOF
	FIRE DAMPER (U.L. APPROVED) & ACCESS DOOR
	FIRE DAMPER (U.L. APPROVED) & ACCESS DOOR AND FIRE STOP ON ROOF
	SQUARE DUCT TURN WITH TURNING VANES
	EXISTING 4-WAY CEILING DIFFUSER
	EXISTING CEILING REGISTER
	EXISTING 4-WAY CEILING DIFFUSER
	FIRE STOP ON ROOF
	FIRE STOP ON ROOF AND FIRE DAMPER (U.L. APPROVED) & ACCESS DOOR
	DUCT WITH MANUAL AIR VOLUME DAMPER (W/LOCKING DEVICE) OR CABLE OPERATED WHEEP DAMPER IS INACCESSIBLE
	MOTORIZED AIR VOLUME DAMPER (WITH ACCESS DOOR)
	SMOKE DAMPER (U.L. APPROVED) & ACCESS DOOR
	FIRE DAMPER (U.L. APPROVED) & ACCESS DOOR
	FIRE DAMPER (U.L. APPROVED) & ACCESS DOOR AND FIRE STOP ON ROOF
	EXISTING HOT WATER HEATING SUPPLY PIPING
	EXISTING HOT WATER HEATING RETURN PIPING
	HOT WATER HEATING SUPPLY PIPING
	HOT WATER HEATING RETURN PIPING
	NEW LIQUID REFRIGERANT LINE
	NEW SUCTION REFRIGERANT LINE
	CONDENSATE DRAIN PIPING
	FLOW DIRECTION WITHIN PIPE
	SHUT OFF VALVE
	COMBINATION BALANCING & SHUT-OFF VALVE (CIRCUIT SETTER)
	PIPE CONNS. (BOTTOM, TOP 45 OR 90; PIPE UP)
	EXISTING WINDOW AIR CONDITIONING UNIT IDENTIFICATION
	NEW WINDOW AIR CONDITIONING UNIT IDENTIFICATION
	EXISTING HEAT-PUMP UNIT IDENTIFICATION
	NEW HEAT-PUMP UNIT IDENTIFICATION
	EXISTING CONDENSING UNIT IDENTIFICATION
	NEW CONDENSING UNIT IDENTIFICATION
	EXISTING UNIT VENTILATOR IDENTIFICATION
	EXISTING UNIT VENTILATOR INTAKE LOUVER IDENTIFICATION
	EXISTING UNIT HEATER IDENTIFICATION
	EXISTING ENERGY RECOVERY UNIT IDENTIFICATION
	NEW ENERGY RECOVERY UNIT IDENTIFICATION
	EXISTING EXHAUST FAN IDENTIFICATION
	NEW EXHAUST FAN IDENTIFICATION
	NEW CABINET HEATER IDENTIFICATION
	EXISTING HOT WATER PUMP IDENTIFICATION
	NEW HOT WATER PUMP IDENTIFICATION
	EXISTING CONVACTOR IDENTIFICATION
	NEW CONVACTOR IDENTIFICATION
	NEW HOT WATER HEATING COIL IDENTIFICATION
	NEW ELECTRIC HEATING COIL IDENTIFICATION
	NEW DIRECT EXPANSION COOLING COIL IDENTIFICATION
	EXISTING DUCTLESS AIR CONDITIONER IDENTIFICATION
	EXISTING FINNED TUBE RADIATION IDENTIFICATION
	WALL MTD. (5'-2" +/- A.F.F.) TEMPERATURE SENSOR
	EXISTING TEMPERATURE SENSOR
	WALL MTD. (5'-2" +/- A.F.F.) CARBON DIOXIDE SENSOR
	POINT OF DISCONNECTION
	POINT OF CONNECTION, NEW TO EXISTING
	DOOR UNDERCUT
	CFM CUBIC FEET PER MINUTE
	WMG WIRE MESH GRILLE
	DAI OUTSIDE AIR INTAKE
	FC FLEXIBLE CONNECTION
	AD ACCESS DOOR
	VD VOLUME DAMPER
	FD/AD FIRE DAMPER AND ACCESS DOOR
	HVAC HEATING, VENTILATING, AIR CONDITIONING CONTRACTOR
	DRAWING NUMBER
	SECTION/DETAIL/ELEVATION/PART PLAN NUMBER
	SECTION/ELEVATION IDENTIFICATION

Revision Schedule

No.	Description	Date
1	SED Submission	09/15/2020
2	SED Submission Addendum#1	01/08/2021
3	ISSUED FOR BID	01/19/2021

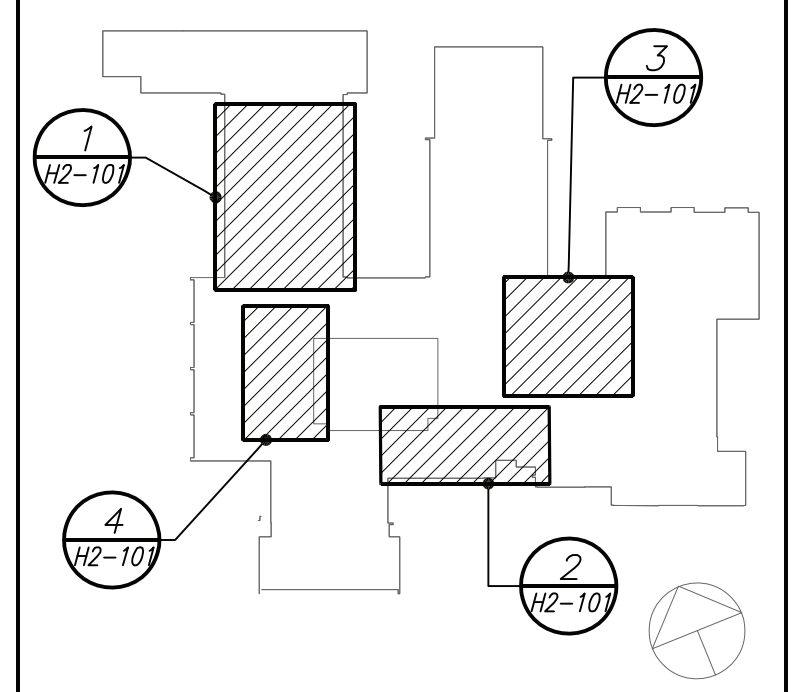

Geddis Architects

Architecture. Planning. Interiors

71 Old Post Road
P.O. Box 1020
Southport, CT 06890
(203) 256-8700

Fielding International

Transforming Education by Design

259 Water Street Suite 1L
Warren, RI 02885 USA
+1 401-289-2789

BGA

BARILE GALLAGHER & ASSOCIATES

CONSULTING ENGINEERS
39 MARBLE AVE. PLEASANTVILLE, NY 10570
914.338.0500 GENERAL@BGA-ENG.COM WWW.BGA-ENG.COM

Construction Manager
SAVIN ENGINEERS, P.C.
3 Campus Drive
Pleasantville, NY 10570
914-769-3200

Structural Engineer
ODEH ENGINEERS
1223 Mineral Spring Ave
North Providence, RI 02904
401-724-1771

Civil Engineer
WESTON & SAMPSON
1 Winners Circle, Suite 130
Albany, NY 12205
518-463-4400

Acoustic Consultant
DP DESIGN
12 Cold Spring Street
Providence, RI
401-861-3218

AV Consultant
CAVANAUGH TOCCI
327 F Boston Post Road
Sudbury, MA 01776-3027
978-443-7871

SED#: 6618-0001-0001-023

PROJECT

Rye City Schools

555 Theodore Fremd Ave, Suite B-101

Osborn Elementary School

10 Osborn Road, Rye NY 10580

LEGEND, NOTES, AND PART FIRST FLOOR PLANS

PROJECT 1 & 1A

SEAL & SIGNATURE DATE: 12/18/19
PROJECT No: 9200
DRAWING BY: BGA
CHK BY: BGA
DWG No: H2-101

BID PROJECTS

PROJECT 1: ALL WORK NOT INCLUDED IN PROJECTS 2 & 4 LISTED BELOW.

ALTERNATE 1A: GREY BOX COMPLETE RENOVATION.

ALTERNATE 1B: MUSIC ROOMS RENOVATIONS.

PROJECT 2: LIBRARY RENOVATION & SUPPORT SERVICES SUITE

ALTERNATE 2A: TELECOIL HEARING LOOP FOR LIBRARY.

ALTERNATE 2B: KIVA TIERED SEATING FOR LIBRARY.

ALTERNATE 2C: ACOUSTIC CEILING BAFFLES FOR LIBRARY.

PROJECT 3: NOT USED

PROJECT 4: WINDOW REPLACEMENT & GYM SKYLIGHT REPLACEMENT AND ROOF REPLACEMENT.

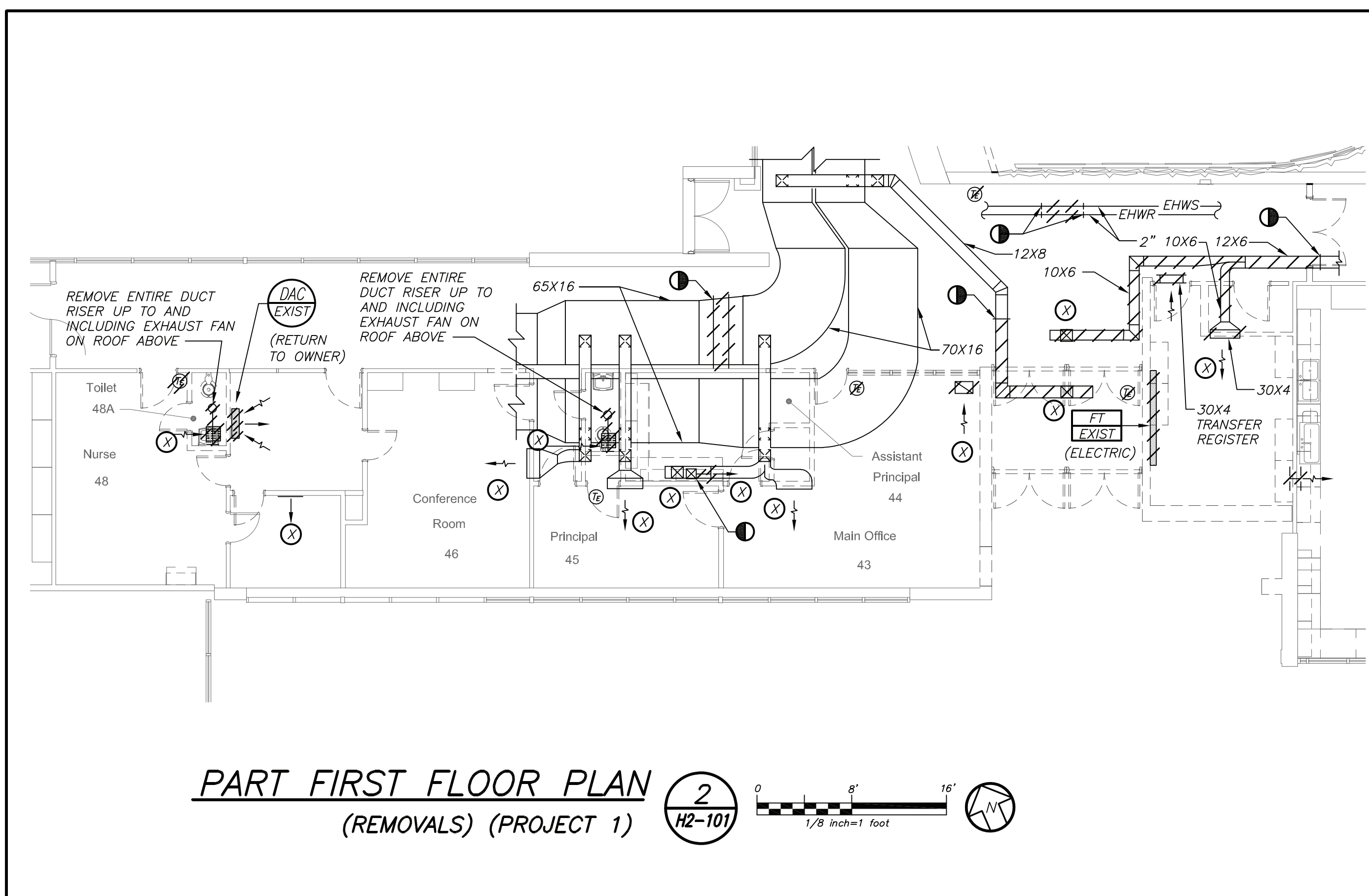
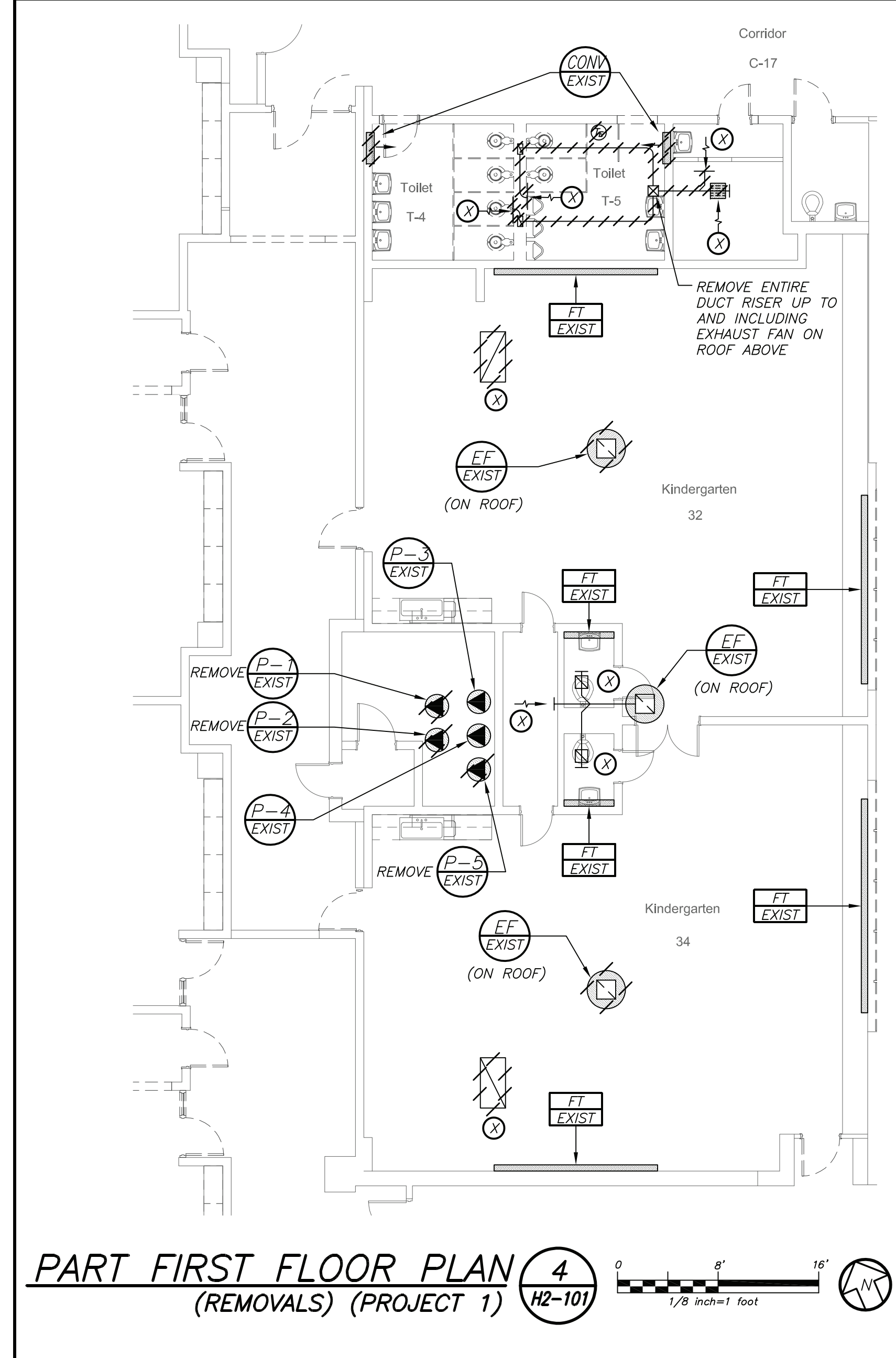

REMOVAL NOTES

REMOVAL NOTES:

- THE SCOPE OF REMOVAL SHOWN ON "REMOVALS" DRAWINGS IS DIAGRAMMATIC ONLY AND INDICATES THE INTENT OF THE WORK TO BE PERFORMED AND NOT THE COMPLETE SCOPE OF DEMOLITION AND/OR REMOVAL WORK. IT SHALL BE THE RESPONSIBILITY OF THIS CONTRACTOR TO REMOVE ANY RELATED MECHANICAL DEVICES EVEN IF NOT SPECIFICALLY INDICATED TO BE REMOVED ON THESE DRAWINGS IN ORDER TO ACCOMMODATE NEW WORK.
- DEVICES SHOWN CROSS HATCHED ON DRAWINGS ARE ITEMS TO BE REMOVED. ANY DEVICES REMOVED SHALL INCLUDE (BUT SHALL NOT BE LIMITED TO) THE REMOVAL OF ALL ASSOCIATED PIPING, CONTROLS, ETC. THAT ARE NOT INCORPORATED IN THE NEW LAYOUT. UNTIL SUCH REMOVAL IS COMPLETE, THIS CONTRACTOR SHALL PERFORM ALL WORK REQUIRED TO INSURE CONTINUITY OF SERVICE TO EXISTING REMAINING EQUIPMENT. NO EXTRAS RELATING TO THE SCOPE OF WORK DESCRIBED WILL BE ALLOWED.
- EQUIPMENT, PIPING, ETC., REQUIRED TO RECONNECT SHALL BE INSTALLED CONCEALED WITHIN THE NEW SUSPENDED CEILINGS, PARTITIONS AND/OR WALLS, FLOORS, NO SURFACE MOUNTED OR EXPOSED EQUIPMENT, PIPING, ETC., SHALL BE PERMITTED, UNLESS SPECIFICALLY INDICATED.
- ALL ITEMS TO BE REMOVED SHALL BE REVIEWED WITH THE OWNER PRIOR TO REMOVAL. OWNER SHALL HAVE FIRST SALVAGE RIGHTS. ITEMS THE OWNER WISHES TO KEEP SHALL BE REMOVED WITH CARE AND STORED AS DIRECTED BY OWNER. ITEMS THE OWNER DOES NOT WISH TO KEEP SHALL BE REMOVED FROM THE SITE AND DISPOSED OF PROPERLY.
- REMOVE EXISTING DISTRIBUTION DUCTWORK, CONNECTING PIPING, CONTROLS AND SUPPORTS. COORDINATE WITH GC TO PATCH AND SEAL ASSOCIATED WALLS, FLOOR, CEILINGS AND ROOF OPENINGS TO MATCH EXISTING CONSTRUCTION.

BEFORE FABRICATION THIS CONTRACTOR SHALL VERIFY ALL MEASUREMENTS AND CONDITIONS ON JOB AND COORDINATE HIS WORK WITH THE WORK OF ALL OTHER CONTRACTORS

Revision Schedule		
No.	Description	Date
1	SED Submission	09/15/2020
2	SED Submission Addendum#1	01/08/2021
3	ISSUED FOR BID	01/19/2021

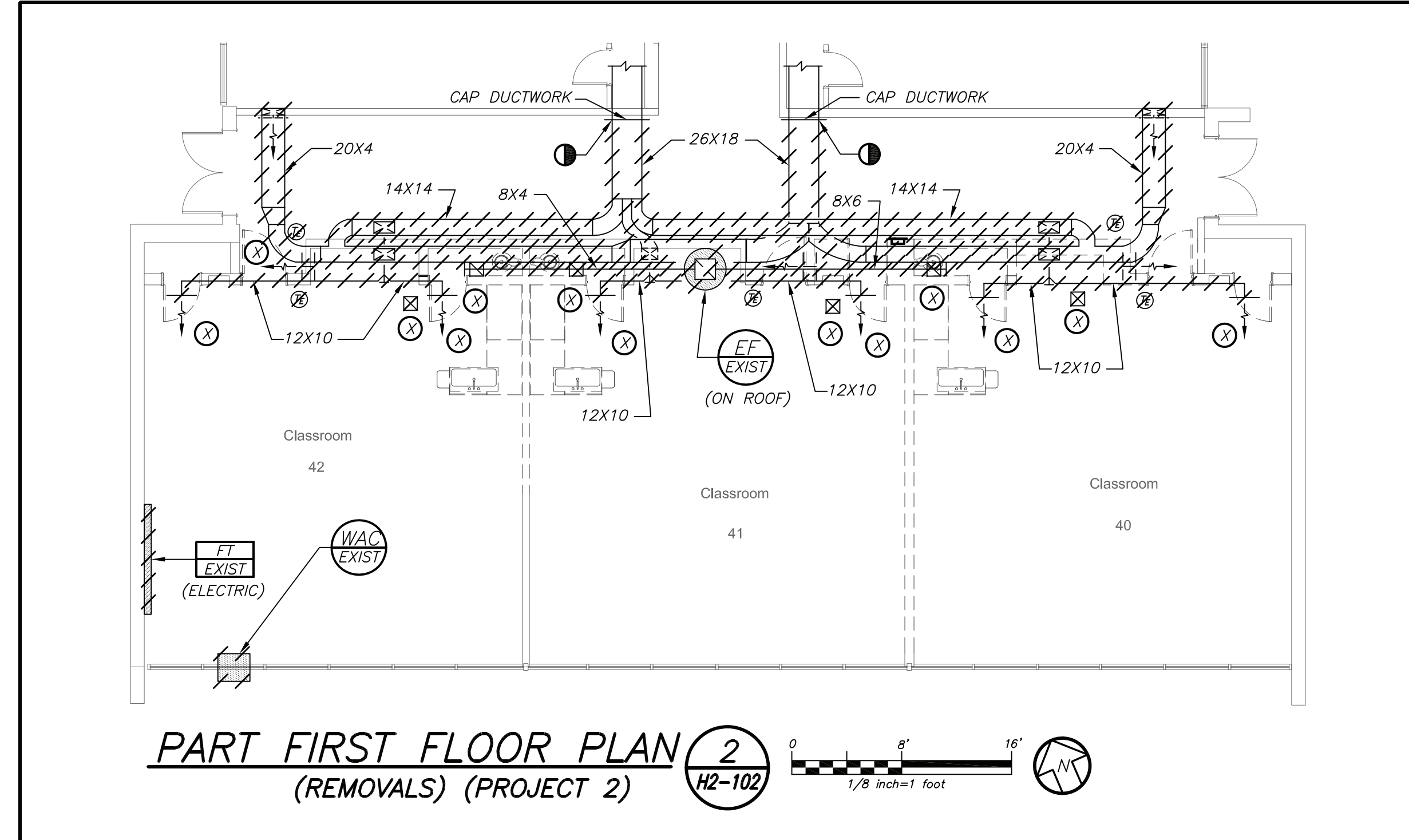
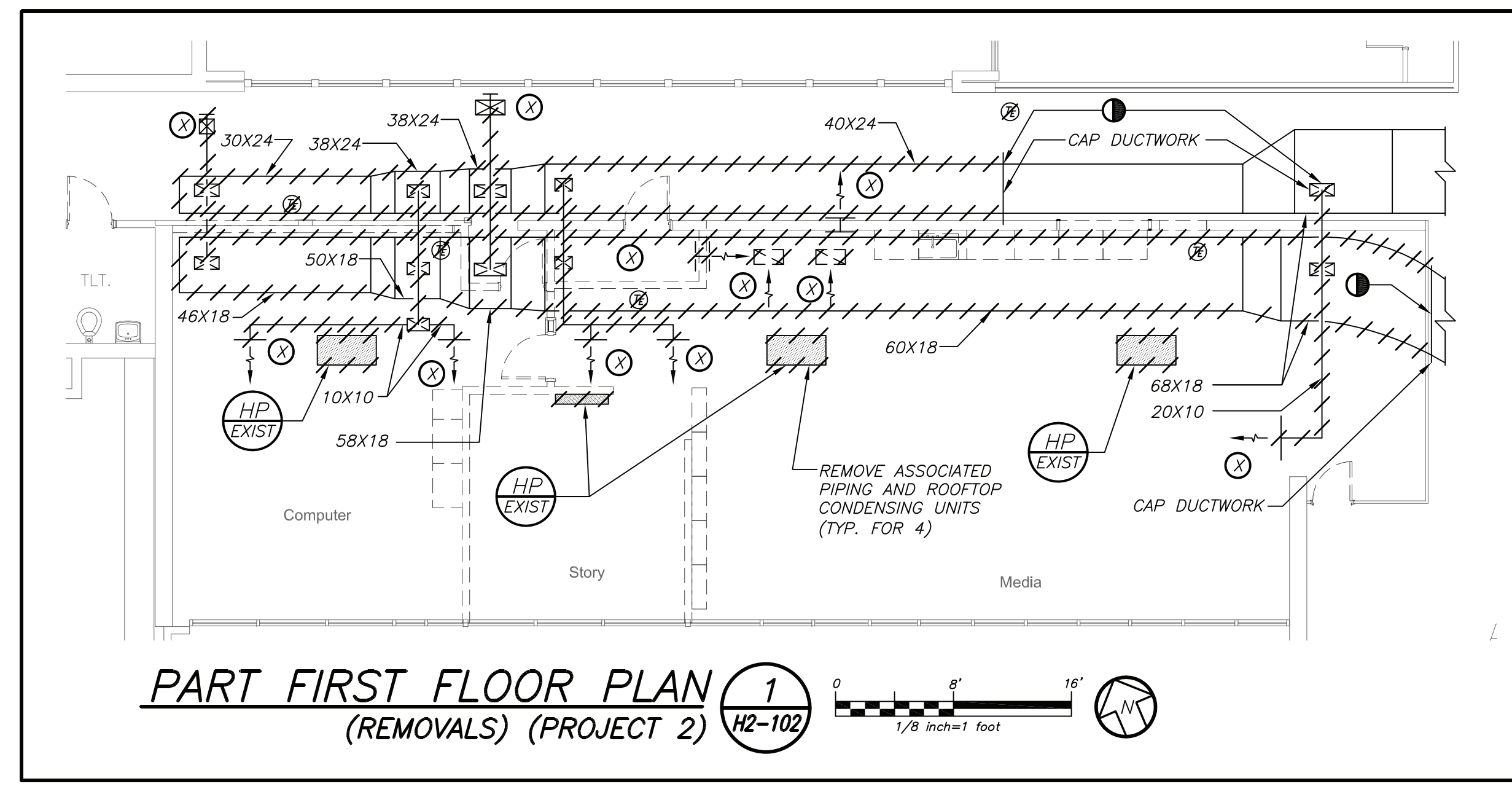
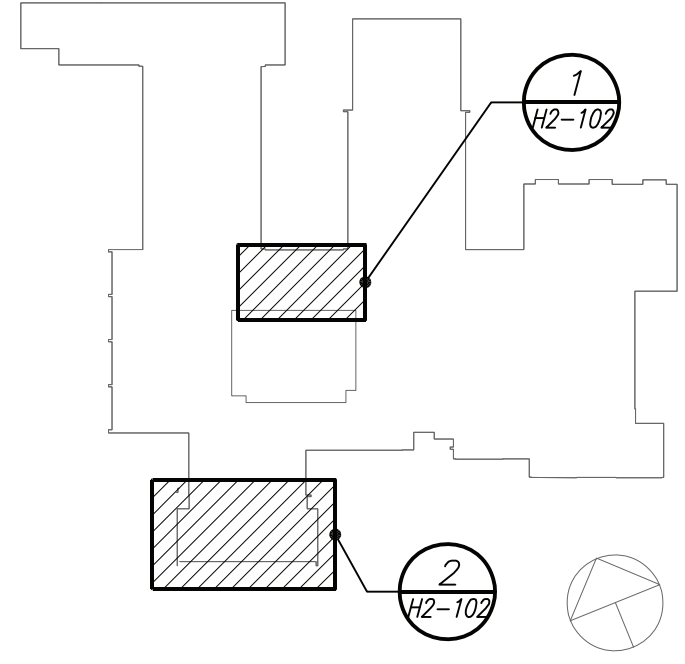

BEFORE FABRICATION THIS CONTRACTOR SHALL VERIFY ALL MEASUREMENTS AND CONDITIONS ON JOB AND COORDINATE HIS WORK WITH THE WORK OF ALL OTHER CONTRACTORS

Geddis Architects
 Architecture. Planning. Interiors
 71 Old Post Road
 P.O. Box 1020
 Southport, CT 06890
 (203) 256-8700

Fielding International
 Transforming Education by Design
 259 Water Street Suite 1L
 Warren, RI 02885 USA
 +1 401-289-2789

BGA
 BARILE GALLAGHER & ASSOCIATES
 CONSULTING ENGINEERS
 39 MARBLE AVE. PLEASANTVILLE, NY 10570
 914.328.0908 GENERAL@BGA-ENG.COM WWW.BGA-ENG.COM

Construction Manager
 SAVIN ENGINEERS, P.C.
 3 Campus Drive
 Pleasantville, NY 10570
 914-769-3200

Structural Engineer
 ODEH ENGINEERS
 1223 Mineral Spring Ave
 North Providence, RI 02904
 401-724-1771

Civil Engineer
 WESTON & SAMPSON
 1 Winners Circle, Suite 130
 Albany, NY 12205
 518-463-4400

Acoustic Consultant
 DP DESIGN
 12 Cold Spring Street
 Providence, RI
 401-861-3218

AV Consultant
 CAVANAUGH TOCCI
 327 F Boston Post Road
 Sudbury, MA 01776-3027
 978-443-7871

SED#: 6618-0001-0001-023

PROJECT
Rye City Schools
 555 Theodore Fremd Ave, Suite B-101
Osborn Elementary School
 10 Osborn Road, Rye NY 10580

PART FIRST FLOOR PLANS

PROJECT 2

SEAL & SIGNATURE	DATE: 12/18/19
	PROJECT No: 9200
	DRAWING BY: BGA
	CHK BY: BGA
	DWG No: H2-102

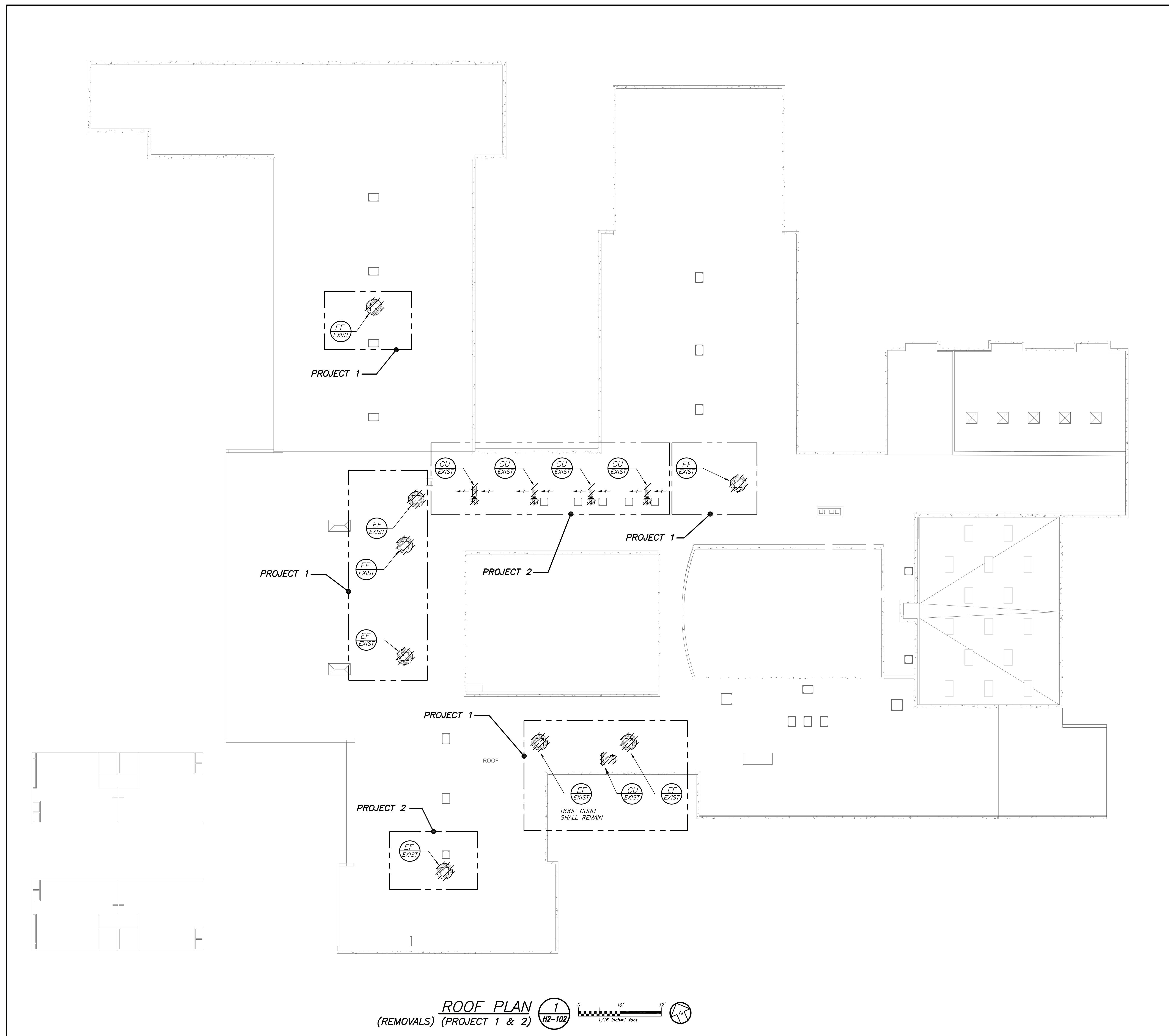

ROOF PLAN (REMOVALS) (PROJECT 1 & 2) 1/16 inch=1 foot

Revision Schedule		
No.	Description	Date
1	SED Submission	09/15/2020
2	SED Submission Addendum#1	01/08/2021
3	ISSUED FOR BID	01/19/2021

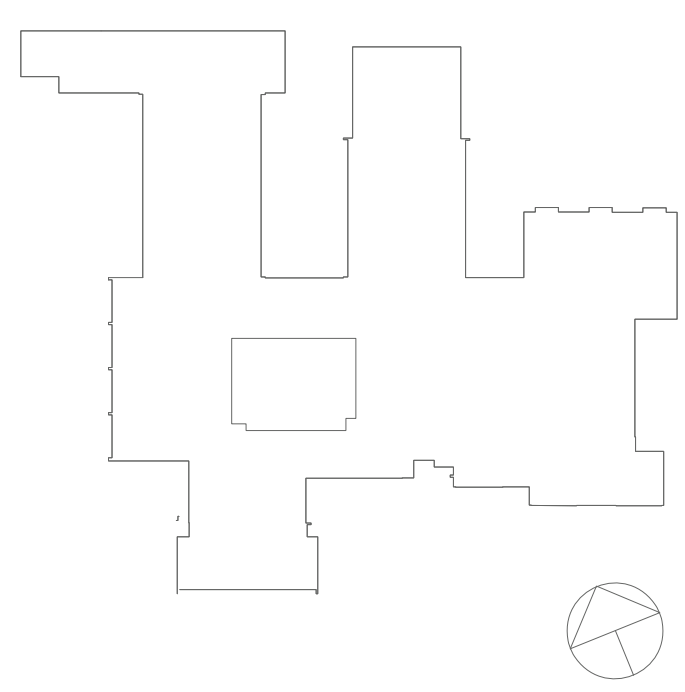

Geddis Architects
 Architecture. Planning. Interiors
 71 Old Post Road
 P.O. Box 1020
 Southport, CT 06890
 (203) 256-8700

Fielding International
 Transforming Education by Design
 259 Water Street Suite 1L
 Warren, RI 02885 USA
 +1 401-289-2789

BGA
 BARILE GALLAGHER & ASSOCIATES
 CONSULTING ENGINEERS
 39 MARBLE AVE. PLEASANTVILLE, NY 10570
 914.328.0908 GENERAL@BGA-ENG.COM WWW.BGA-ENG.COM

Construction Manager
 SAVIN ENGINEERS, P.C.
 3 Campus Drive
 Pleasantville, NY 10570
 914-769-3200

Structural Engineer
 ODEH ENGINEERS
 1223 Mineral Spring Ave
 North Providence, RI 02904
 401-724-1771

Civil Engineer
 WESTON & SAMPSON
 1 Winners Circle, Suite 130
 Albany, NY 12205
 518-463-4400

Acoustic Consultant
 DP DESIGN
 12 Cold Spring Street
 Providence, RI
 401-861-3218

AV Consultant
 CAVANAUGH TOCCI
 327 F Boston Post Road
 Sudbury, MA 01776-3027
 978-443-7871

SED#: 6618-0001-0001-023

PROJECT
Rye City Schools
 555 Theodore Fremd Ave, Suite B-101
Osborn Elementary School
 10 Osborn Road, Rye NY 10580

ROOF PLAN
 PROJECT 1 & 2

SEAL & SIGNATURE | DATE: 12/18/19
 PROJECT No: 9200
 DRAWING BY: BGA
 CHK BY: BGA
 DWG No: H2-103

BEFORE FABRICATION THIS CONTRACTOR SHALL VERIFY ALL MEASUREMENTS AND CONDITIONS ON JOB AND COORDINATE HIS WORK WITH THE WORK OF ALL OTHER CONTRACTORS

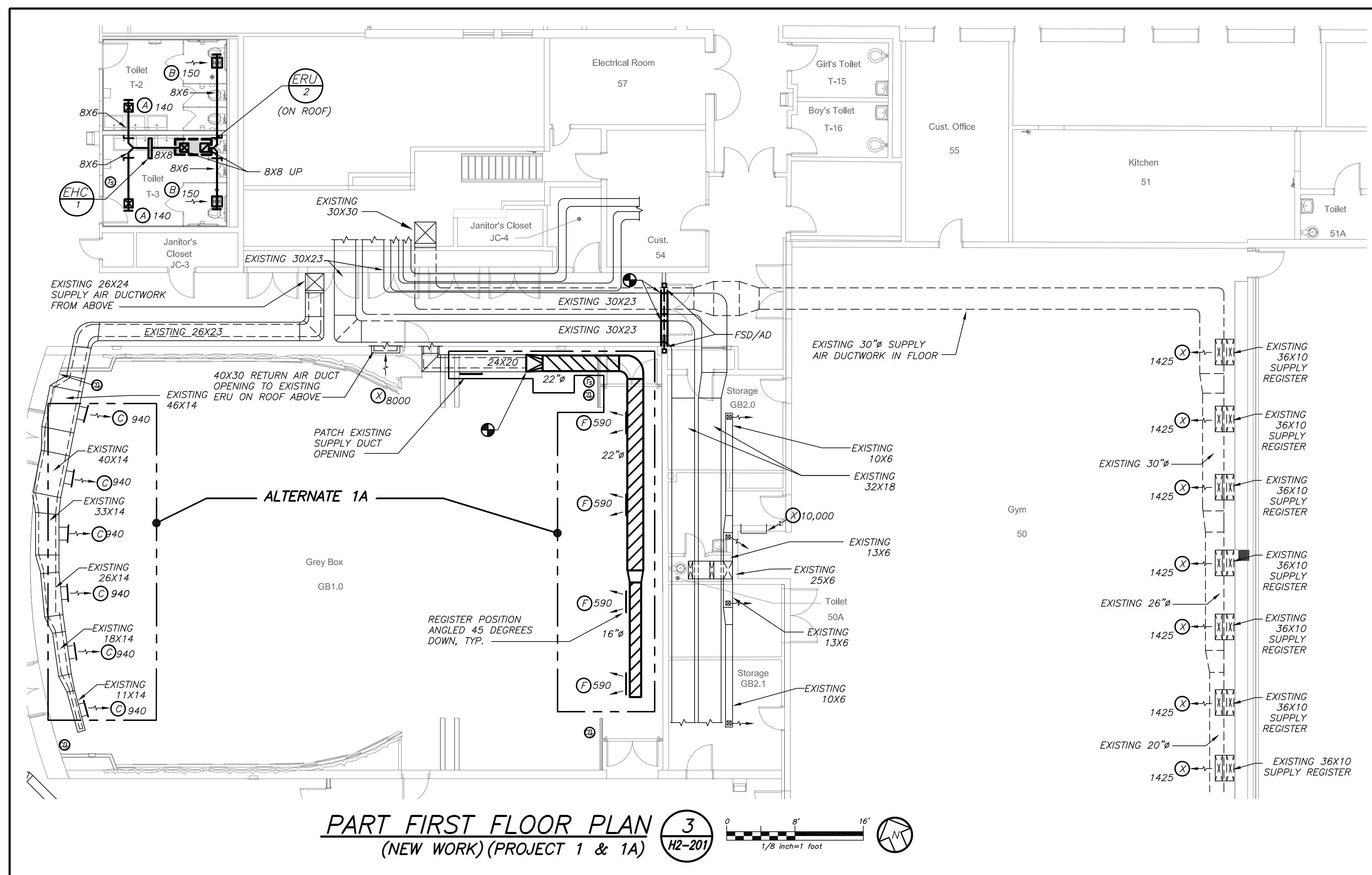

PART FIRST FLOOR PLAN (NEW WORK) (PROJECT 1 & 1A) **3**
 H2-201

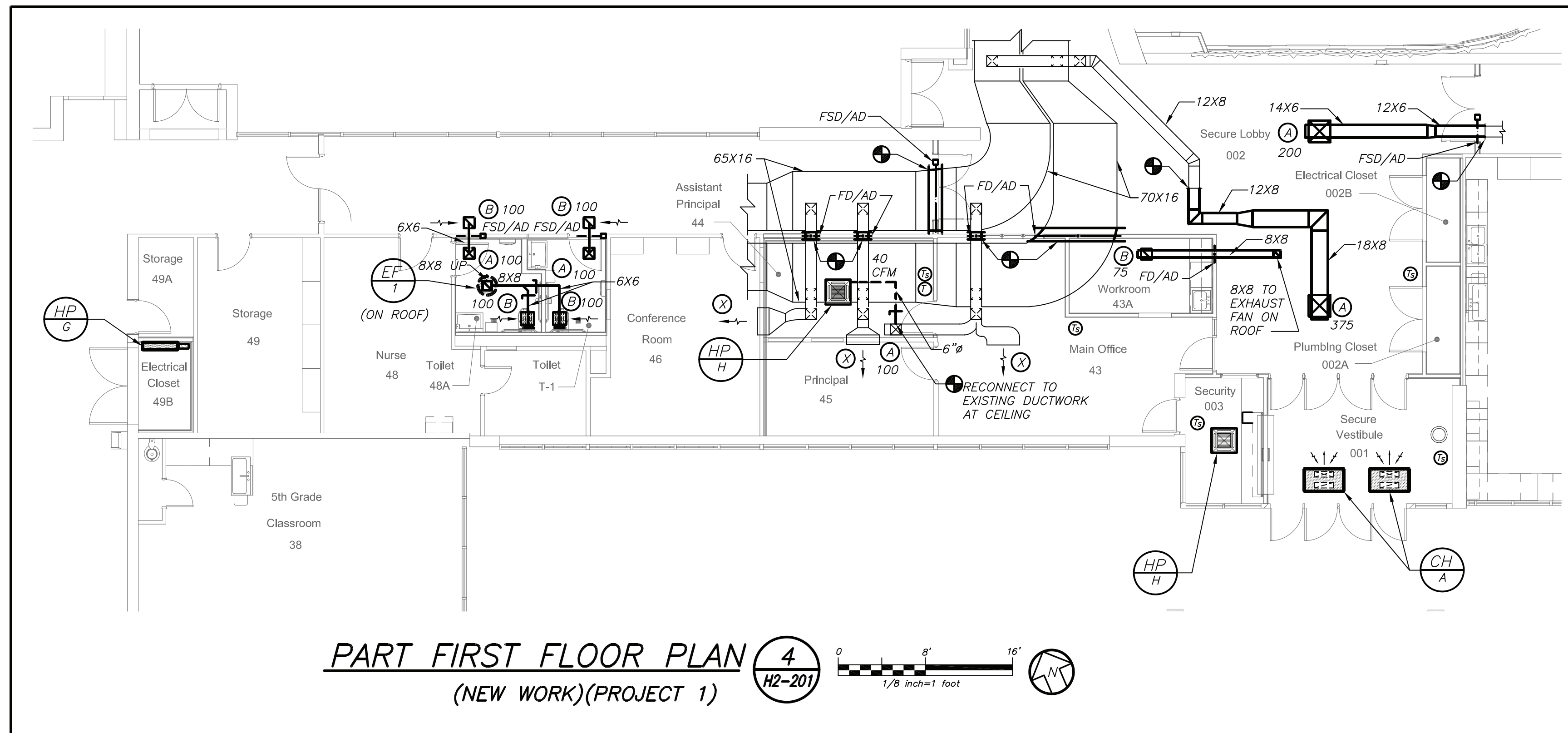

PART FIRST FLOOR PLAN (NEW WORK) (PROJECT 1) **4**
 H2-201

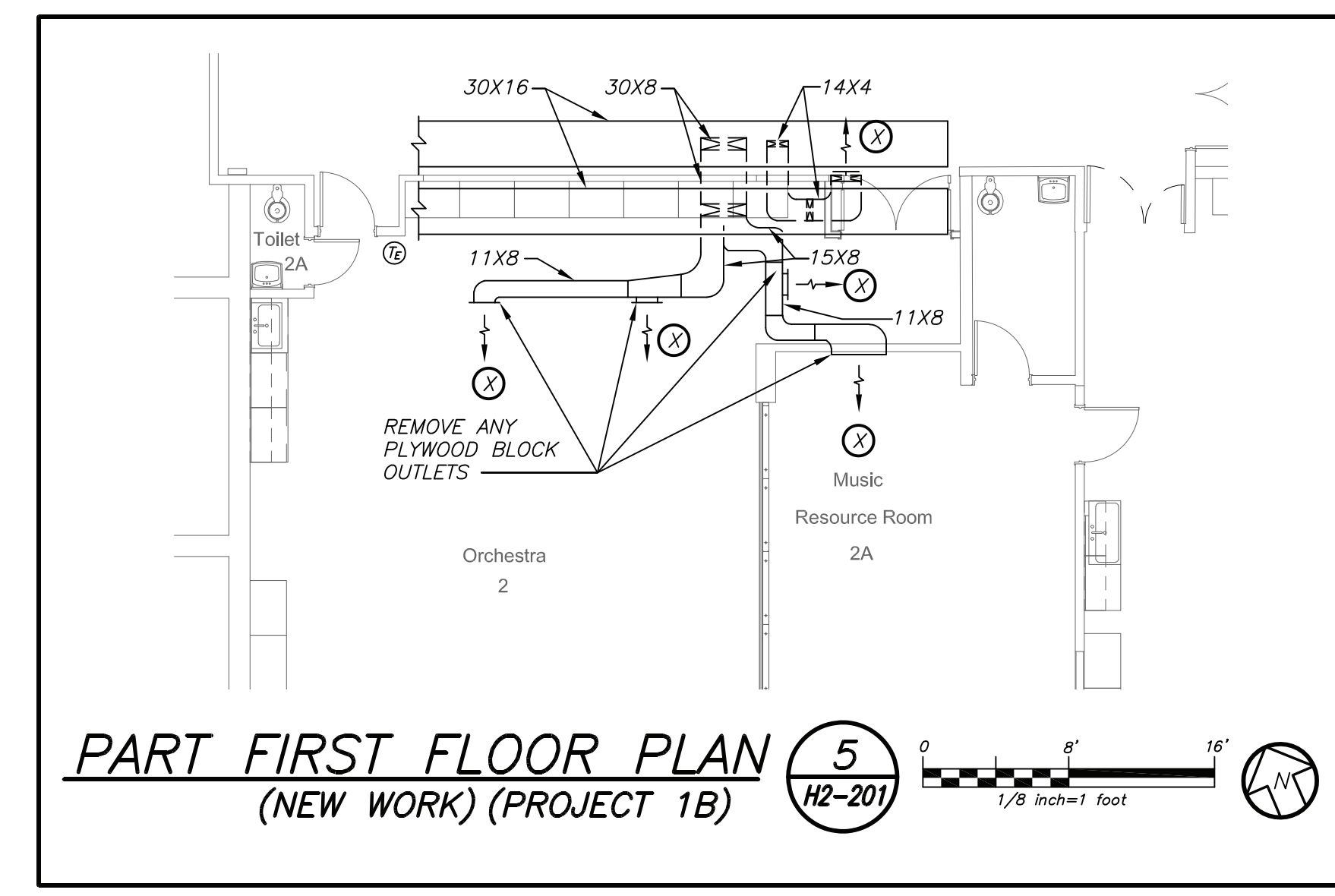

PART FIRST FLOOR PLAN (NEW WORK) (PROJECT 1B) **5**
 H2-201

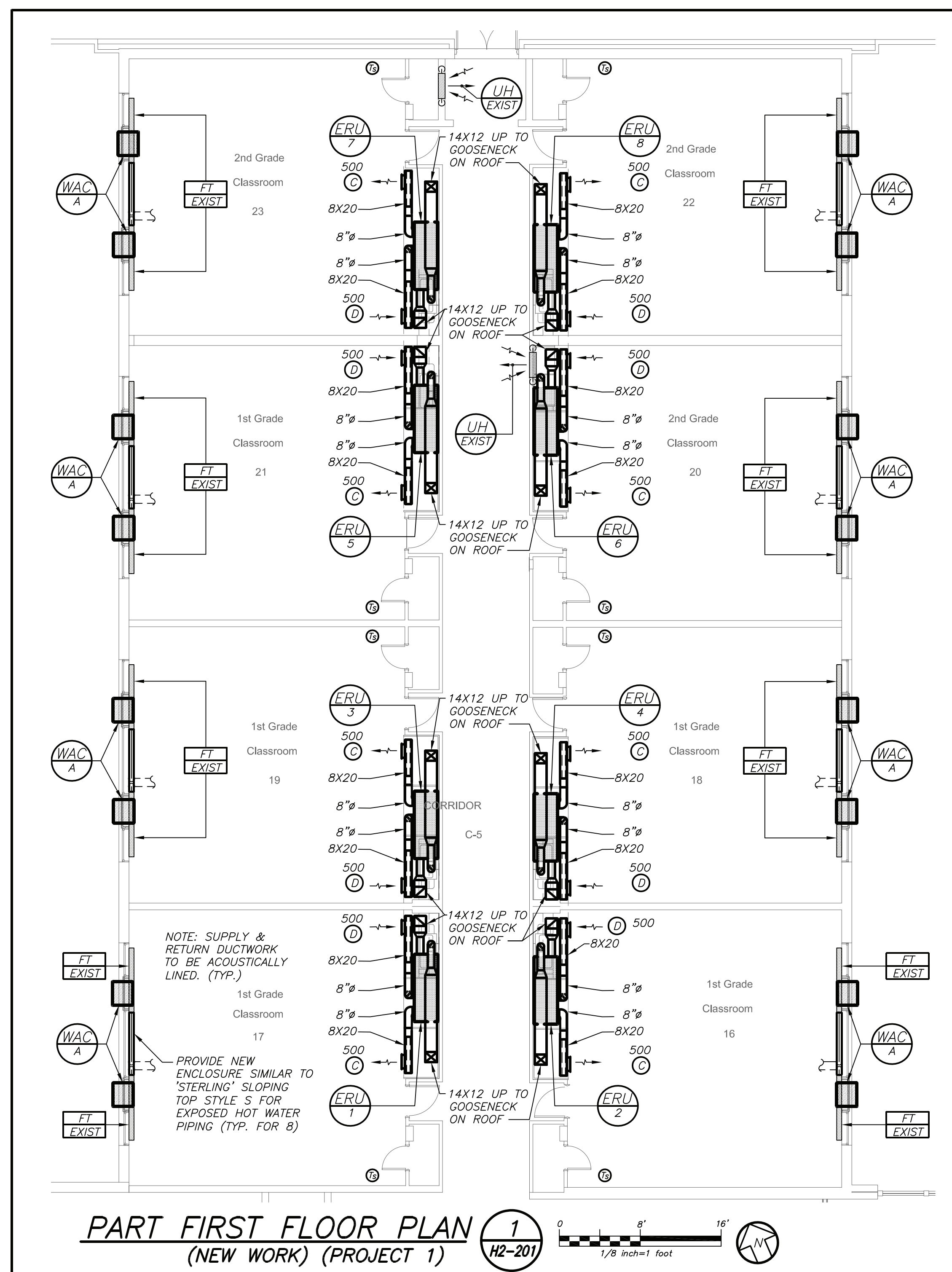

PART FIRST FLOOR PLAN (NEW WORK) (PROJECT 1) **1**
 H2-201

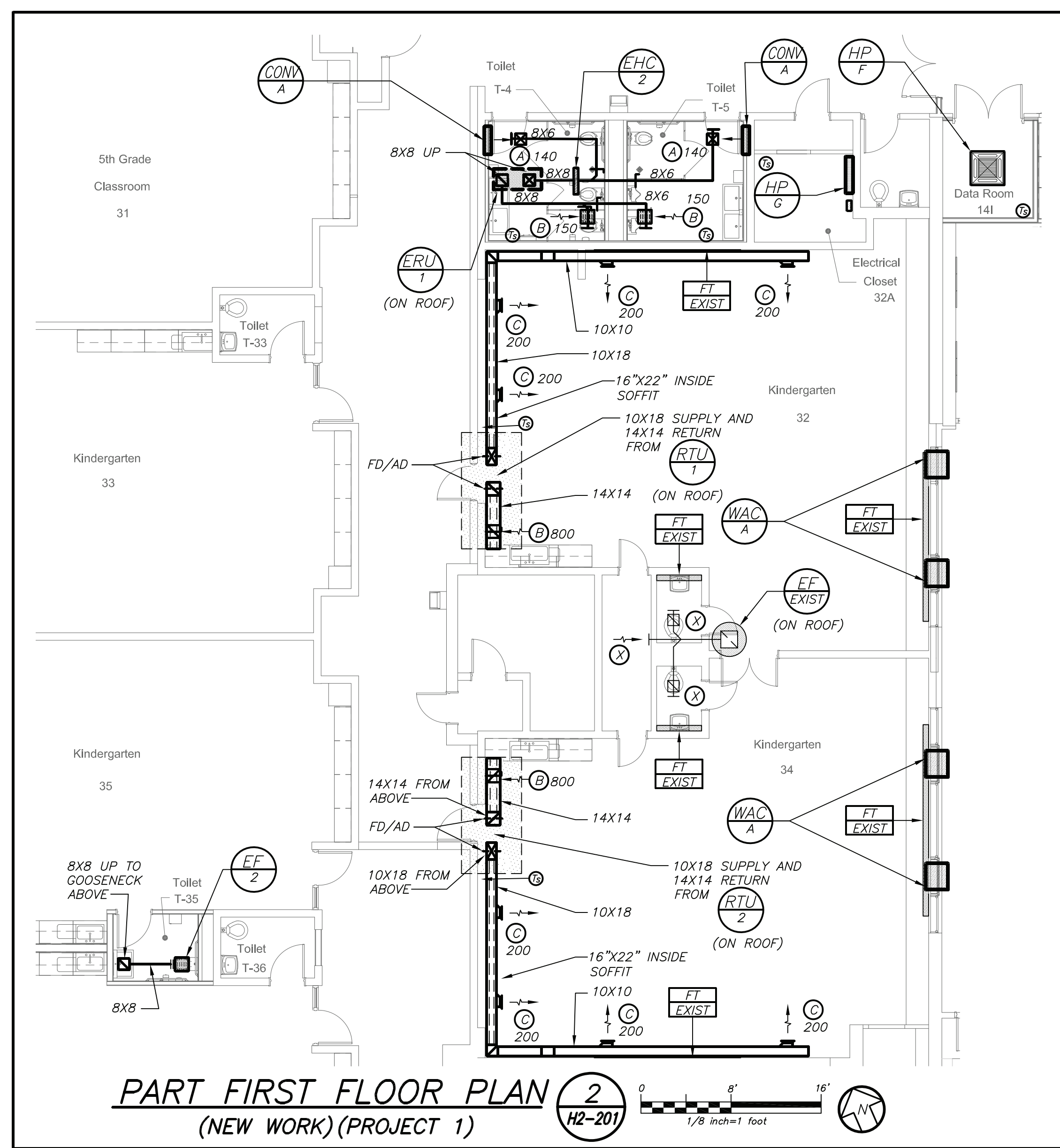

PART FIRST FLOOR PLAN (NEW WORK) (PROJECT 1) **2**
 H2-201

Revision Schedule		
No.	Description	Date
1	SED Submission	09/15/2020
2	SED Submission Addendum#1	01/08/2021
3	ISSUED FOR BID	01/19/2021

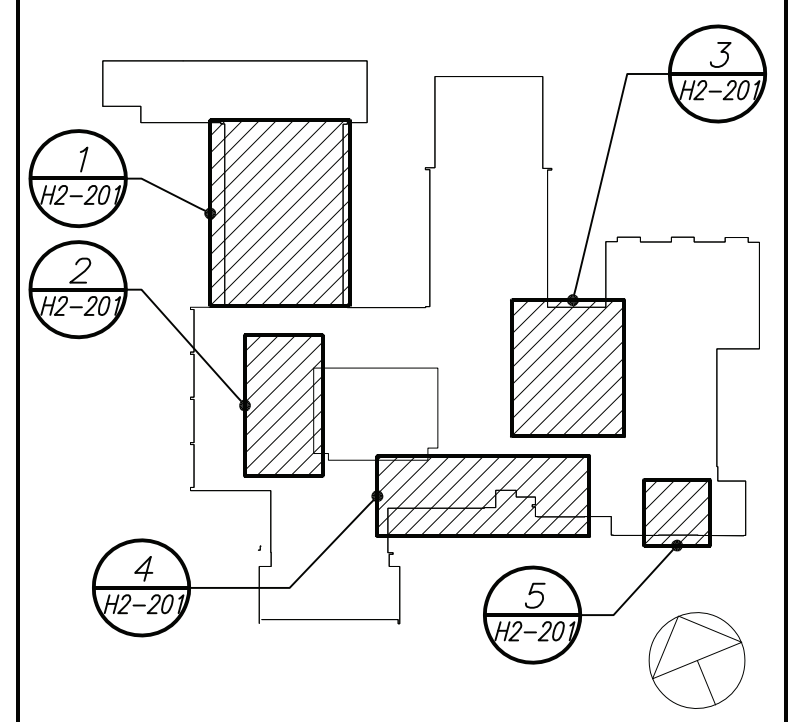

Geddis Architects
 Architecture. Planning. Interiors
 71 Old Post Road
 P.O. Box 1020
 Southport, CT 06890
 (203) 256-8700

Fielding International
 Transforming Education by Design
 259 Water Street Suite 1L
 Warren, RI 02885 USA
 +1 401-289-2789

BGA
 BARILE GALLAGHER & ASSOCIATES
 CONSULTING ENGINEERS
 39 MARBLE AVE. PLEASANTVILLE, NY 10570
 914.328.0900 GENERAL@BGA-ENG.COM WWW.BGA-ENG.COM

Construction Manager
SAVIN ENGINEERS, P.C.
 3 Campus Drive
 Pleasantville, NY 10570
 914-769-3200

Structural Engineer
ODEH ENGINEERS
 1223 Mineral Spring Ave
 North Providence, RI 02904
 401-724-1771

Civil Engineer
WESTON & SAMPSON
 1 Winners Circle, Suite 130
 Albany, NY 12205
 518-463-4400

Acoustic Consultant
DP DESIGN
 12 Cold Spring Street
 Providence, RI
 401-861-3218

AV Consultant
CAVANAUGH TOCCI
 327 F Boston Post Road
 Sudbury, MA 01776-3027
 978-443-7871

SED#: 6618-0001-0001-023

PROJECT
Rye City Schools
 555 Theodore Fremd Ave, Suite B-101
Osborn Elementary School
 10 Osborn Road, Rye NY 10580

PART FIRST FLOOR DUCTWORK PLANS
 PROJECT 1, 1A, & 1B

SEAL & SIGNATURE: DATE: 12/18/19
 PROJECT No: 9200
 DRAWING BY: BGA
 CHK BY: BGA
 DWG No: H2-201

BEFORE FABRICATION THIS CONTRACTOR SHALL VERIFY ALL MEASUREMENTS AND CONDITIONS ON JOB AND COORDINATE HIS WORK WITH THE WORK OF ALL OTHER CONTRACTORS

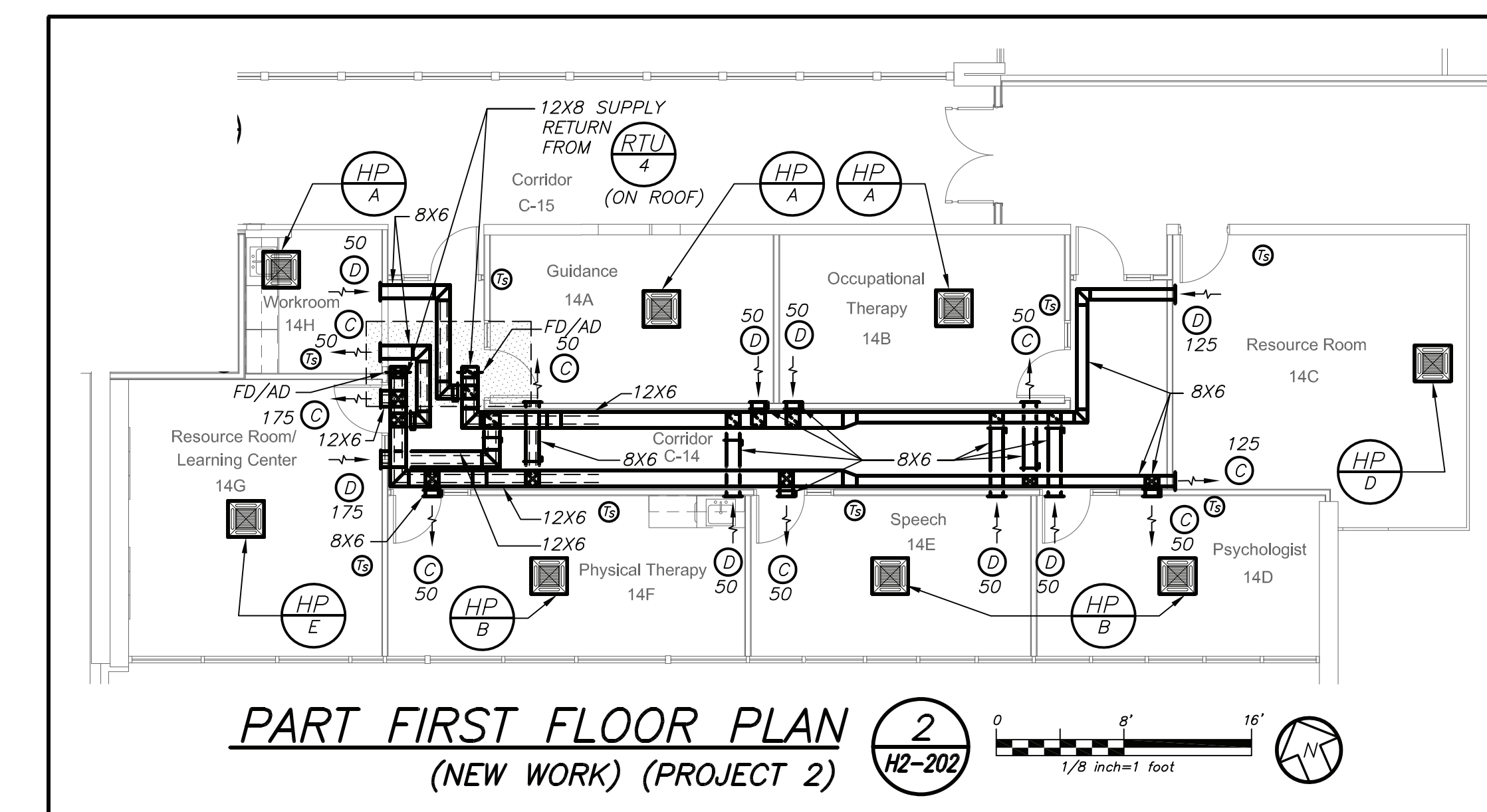
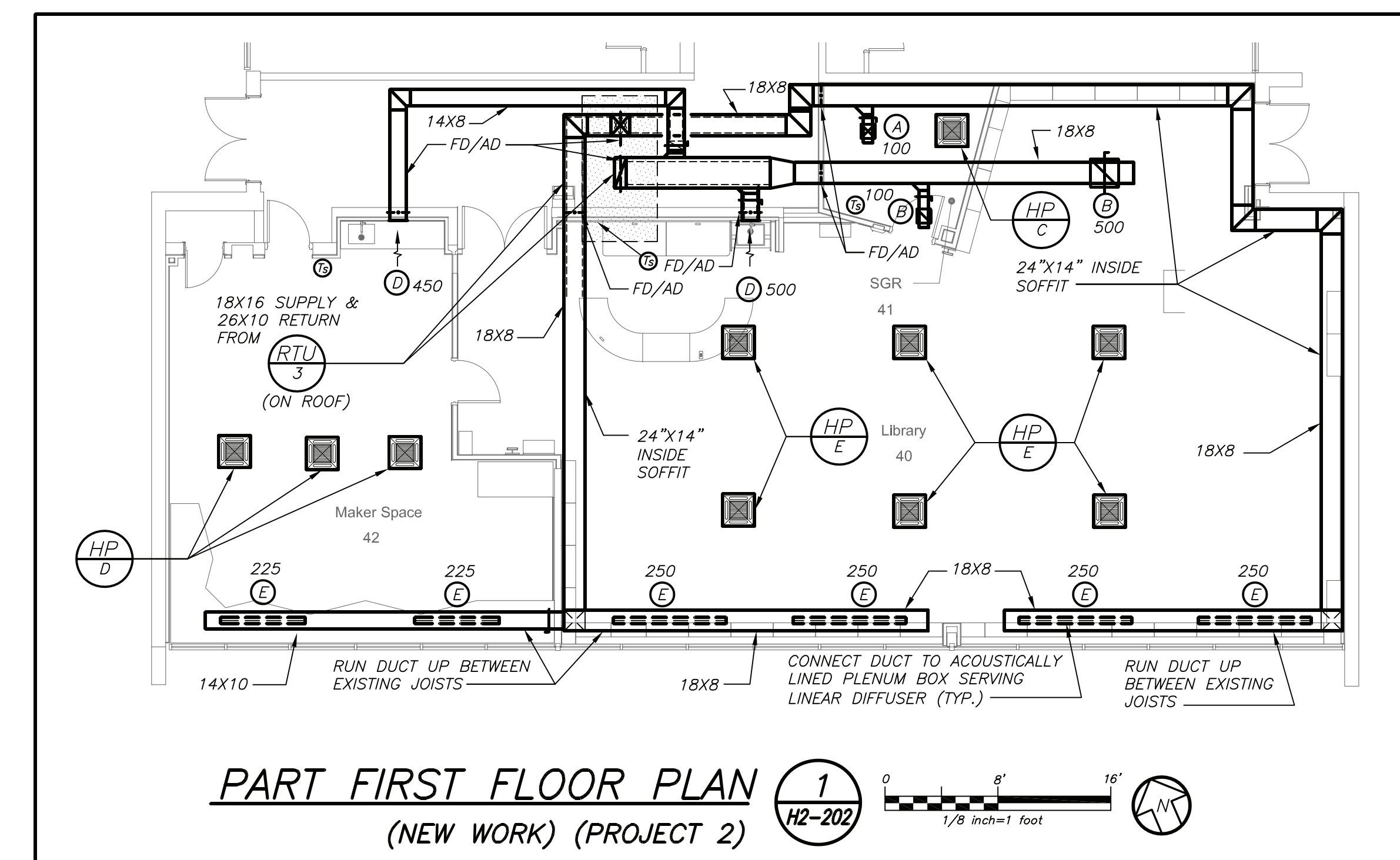

Revision Schedule		
No.	Description	Date
1	SED Submission	09/15/2020
2	SED Submission Addendum#1	01/08/2021
3	ISSUED FOR BID	01/19/2021

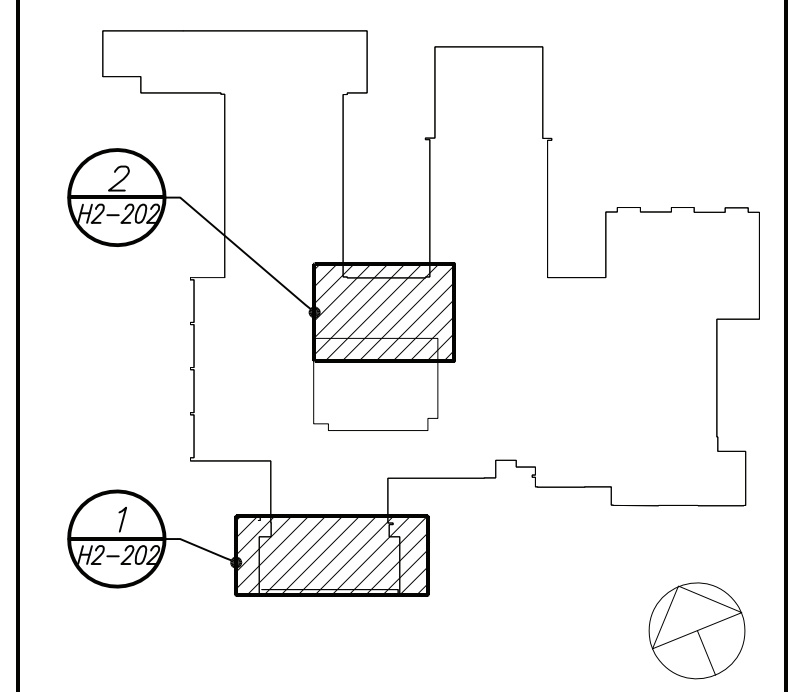

Geddis Architects

Architecture. Planning. Interiors

71 Old Post Road
P.O. Box 1020
Southport, CT 06890
(203) 256-8700

Fielding International

Transforming Education by Design

259 Water Street Suite 1L
Warren, RI 02885 USA
+1 401-289-2789

BGA

BARILE GALLAGHER & ASSOCIATES

CONSULTING ENGINEERS

39 MARBLE AVE. PLEASANTVILLE, NY 10570
914.328.0900 GENERAL@BGA-ENG.COM WWW.BGA-ENG.COM

Construction Manager
SAVIN ENGINEERS, P.C.
3 Campus Drive
Pleasantville, NY 10570
914-769-3200

Structural Engineer
ODEH ENGINEERS
1223 Mineral Spring Ave
North Providence, RI 02904
401-724-1771

Civil Engineer
WESTON & SAMPSON
1 Winners Circle, Suite 130
Albany, NY 12205
518-463-4400

Acoustic Consultant
DP DESIGN
12 Cold Spring Street
Providence, RI
401-861-3218

AV Consultant
CAVANAUGH TOCCI
327 F Boston Post Road
Sudbury, MA 01776-3027
978-443-7871

SED#: 6618-0001-0001-023

PROJECT

Rye City Schools
555 Theodore Fremd Ave, Suite B-101

Osborn Elementary School

10 Osborn Road, Rye NY 10580

**PART FIRST FLOOR
DUCTWORK PLANS**

PROJECT 2

SEAL & SIGNATURE	DATE: 12/18/19
	PROJECT No: 9200
	DRAWING BY: BGA
	CHK BY: BGA
	DWG No: H2-202

BEFORE FABRICATION THIS CONTRACTOR SHALL VERIFY ALL MEASUREMENTS AND CONDITIONS ON JOB AND COORDINATE HIS WORK WITH THE WORK OF ALL OTHER CONTRACTORS

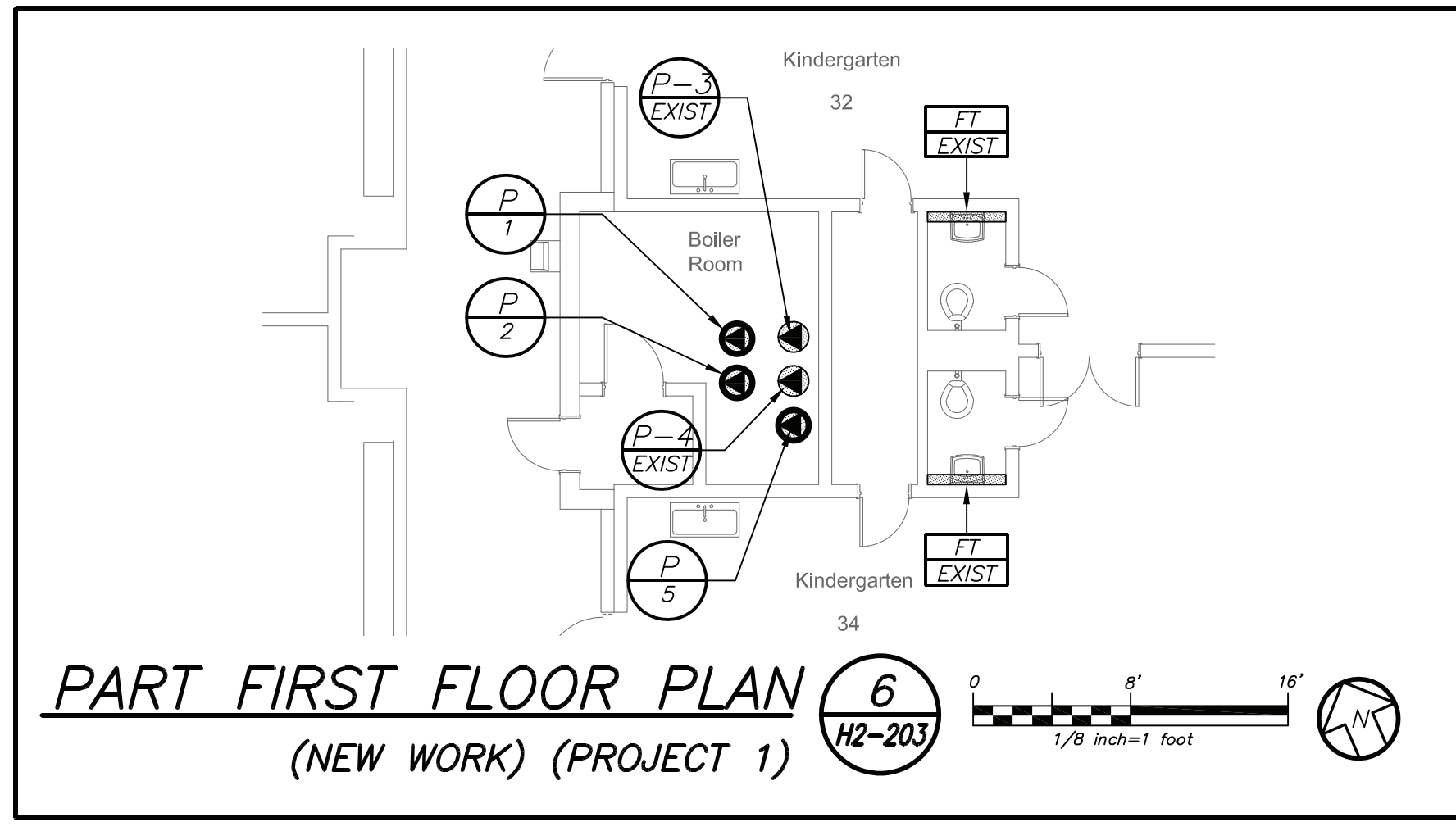
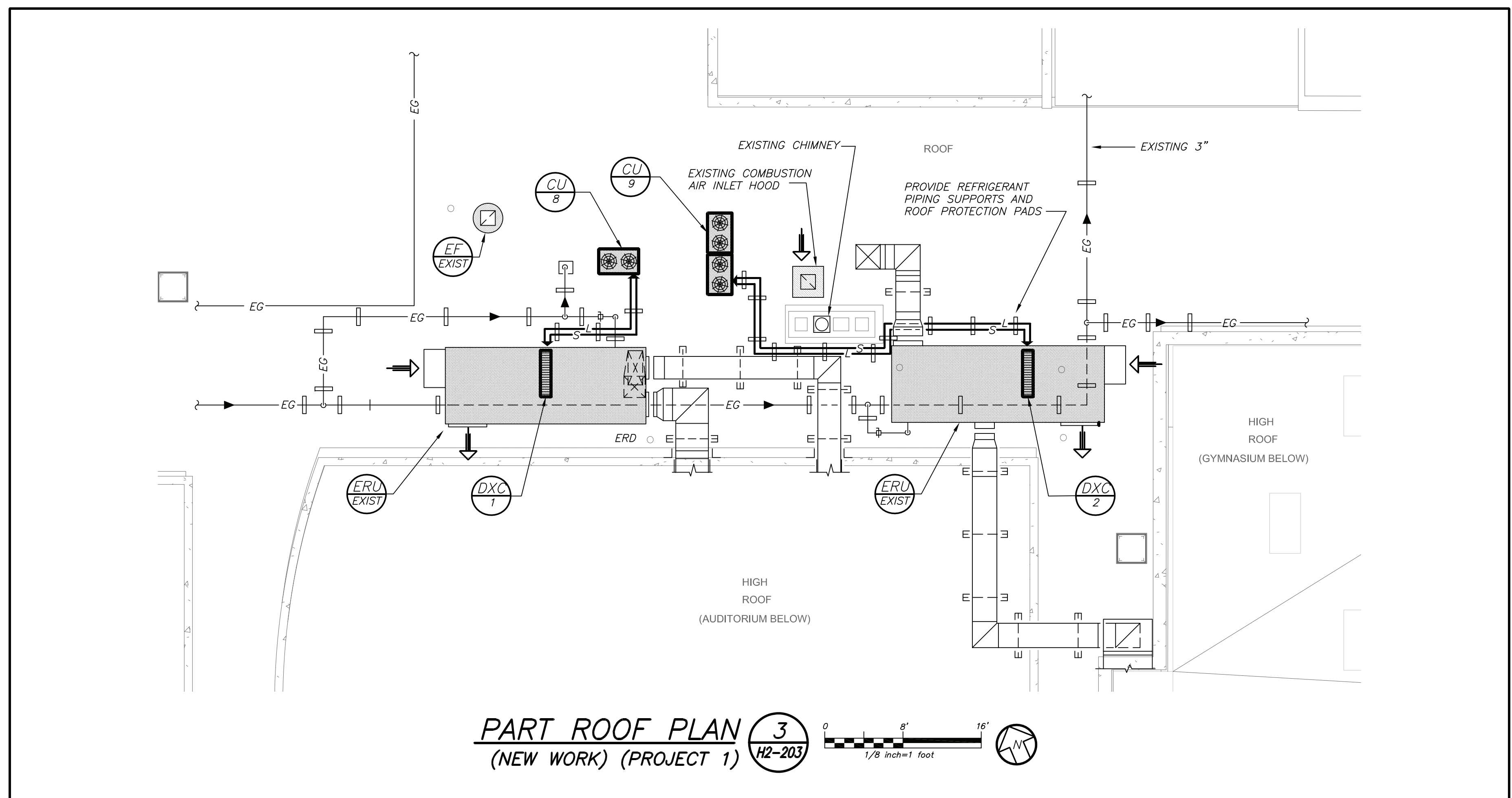
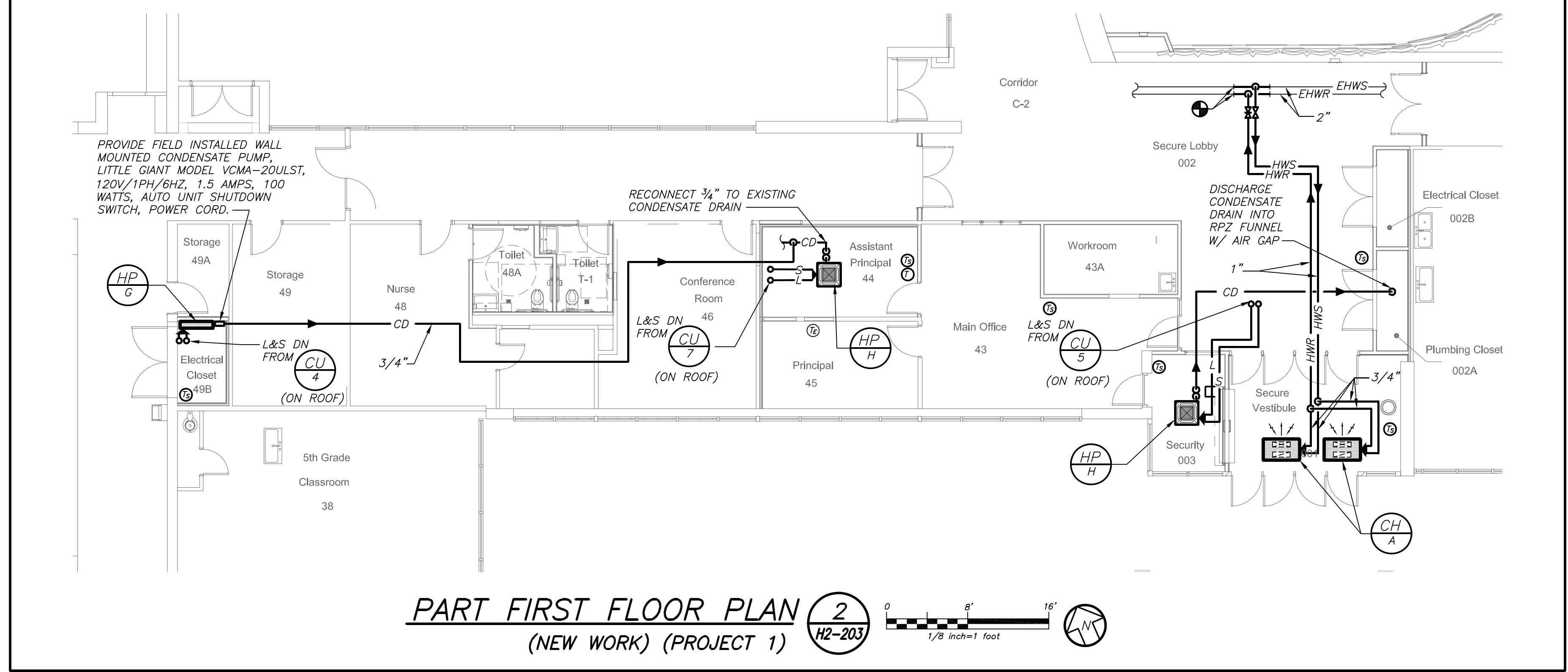
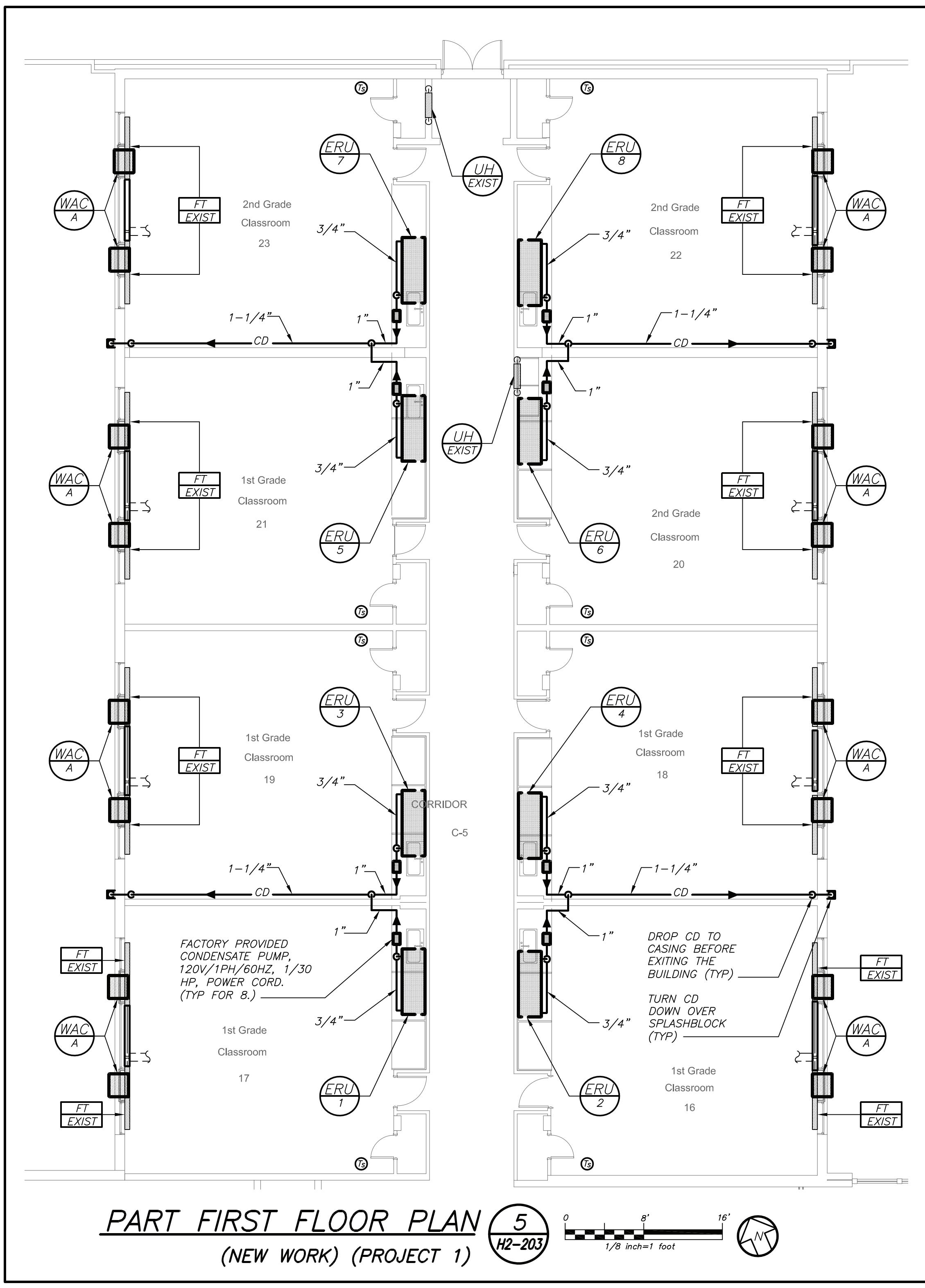
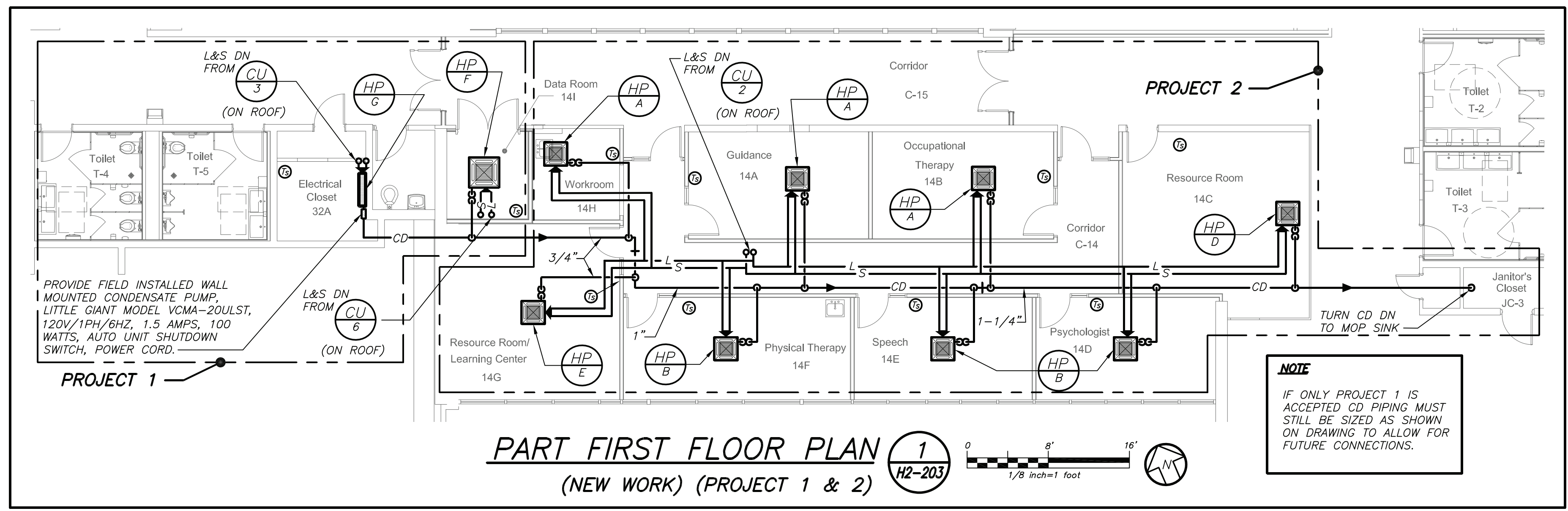
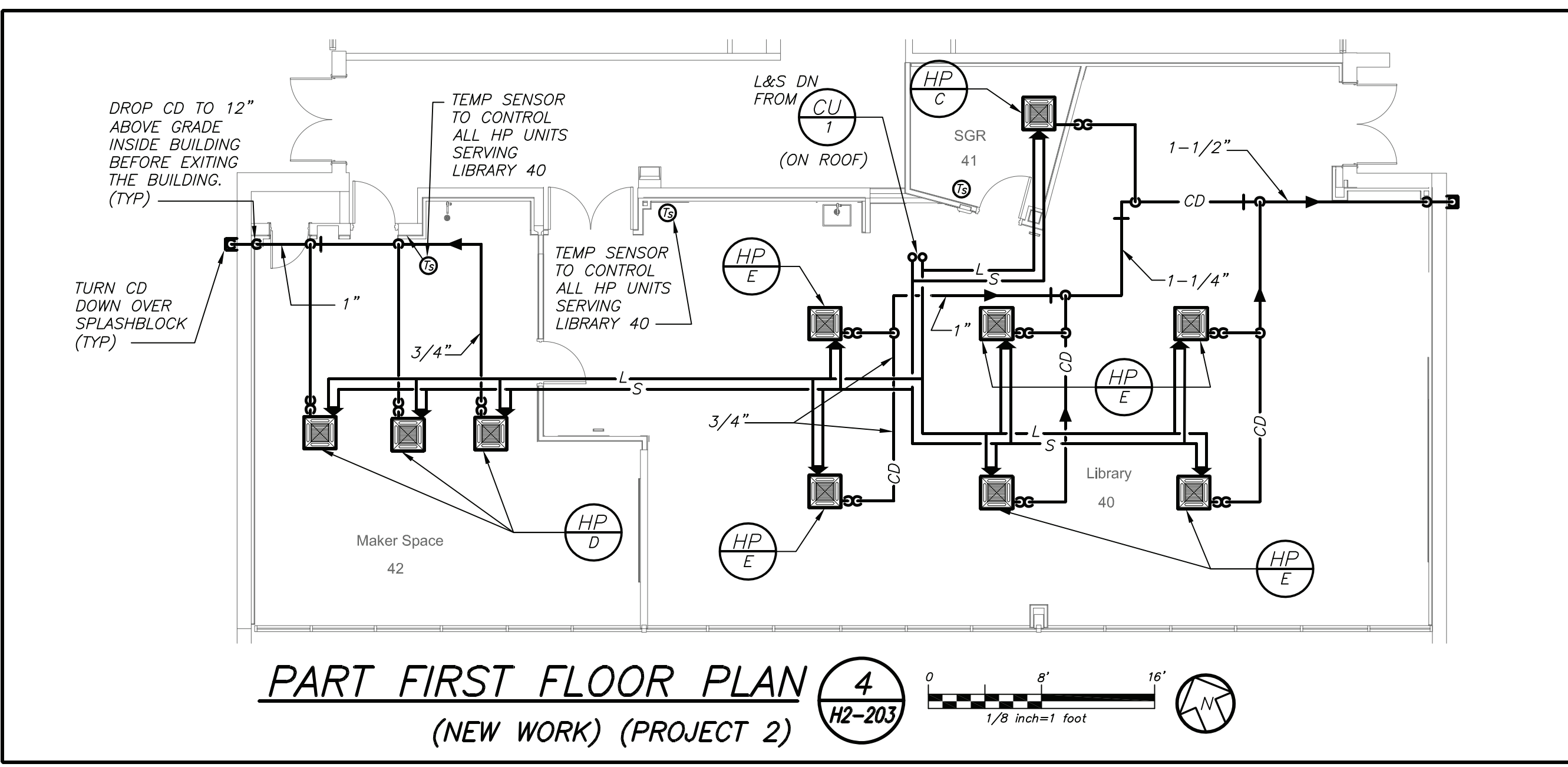

GENERAL NOTES

1 ALL CONDENSATE PIPING REQUIRED TO RUN BELOW CEILING TO BE COVERED BY FINISHED SHEET METAL ENCLOSURE SIMILAR TO "STERLING" MODEL PCV OR PCH. FINISH PER ARCHITECT.

Revision Schedule		
No.	Description	Date
1	SED Submission	09/15/2020
2	SED Submission Addendum#1	01/08/2021
3	ISSUED FOR BID	01/19/2021

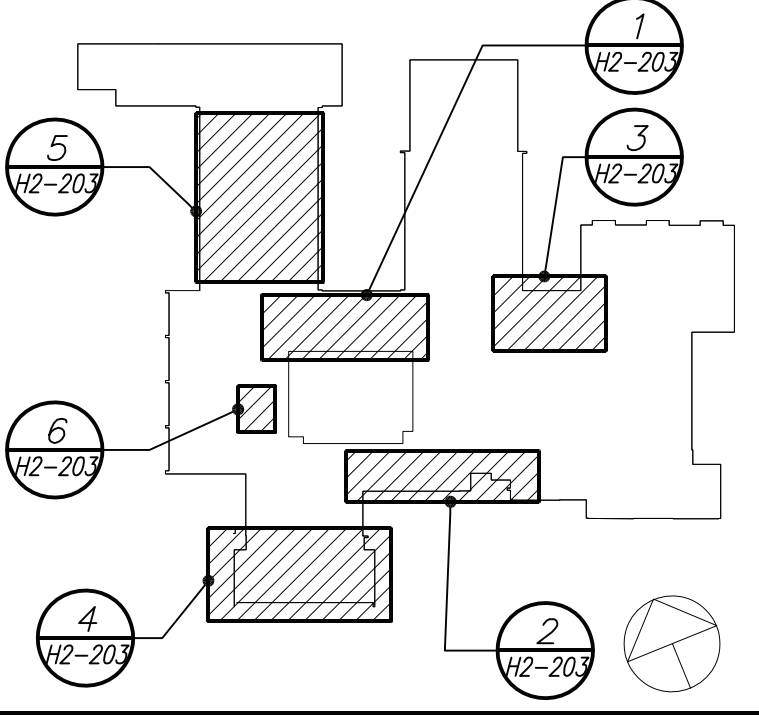

Geddis Architects

Architecture. Planning. Interiors

71 Old Post Road
P.O. Box 1020
Southport, CT 06890
(203) 256-8700

Fielding International

Transforming Education by Design

259 Water Street Suite 1L
Warren, RI 02885 USA
+1 401-289-2789

BGA

BARILE GALLAGHER & ASSOCIATES

CONSULTING ENGINEERS

39 MARBLE AVE. PLEASANTVILLE, NY 10570
914.328.0900 GENERAL@BGA-ENG.COM WWW.BGA-ENG.COM

Construction Manager
SAVIN ENGINEERS, P.C.
3 Campus Drive
Pleasantville, NY 10570
914-769-3200

Structural Engineer
ODEH ENGINEERS
1223 Mineral Spring Ave
North Providence, RI 02904
401-724-1771

Civil Engineer
WESTON & SAMPSON
1 Winners Circle, Suite 130
Albany, NY 12205
518-463-4400

Acoustic Consultant
DP DESIGN
12 Cold Spring Street
Providence, RI
401-861-3218

AV Consultant
CAVANAUGH TOCCI
327 F Boston Post Road
Sudbury, MA 01776-3027
978-443-7871

SED#: 6618-0001-0001-023

PROJECT

Rye City Schools
555 Theodore Fremd Ave, Suite B-101
Osborn Elementary School

10 Osborn Road, Rye NY 10580

PART FIRST FLOOR AND ROOF PIPING PLANS

PROJECT 1 & 2

SEAL & SIGNATURE | DATE: 12/18/19

PROJECT No: 9200

DRAWING BY: BGA

CHK BY: BGA

DWG No: H2-203

BEFORE FABRICATION THIS CONTRACTOR SHALL VERIFY ALL MEASUREMENTS AND CONDITIONS ON JOB AND COORDINATE HIS WORK WITH THE WORK OF ALL OTHER CONTRACTORS

Revision Schedule		
No.	Description	Date
1	SED Submission	09/15/2020
2	SED Submission Addendum#1	01/08/2021
3	ISSUED FOR BID	01/19/2021

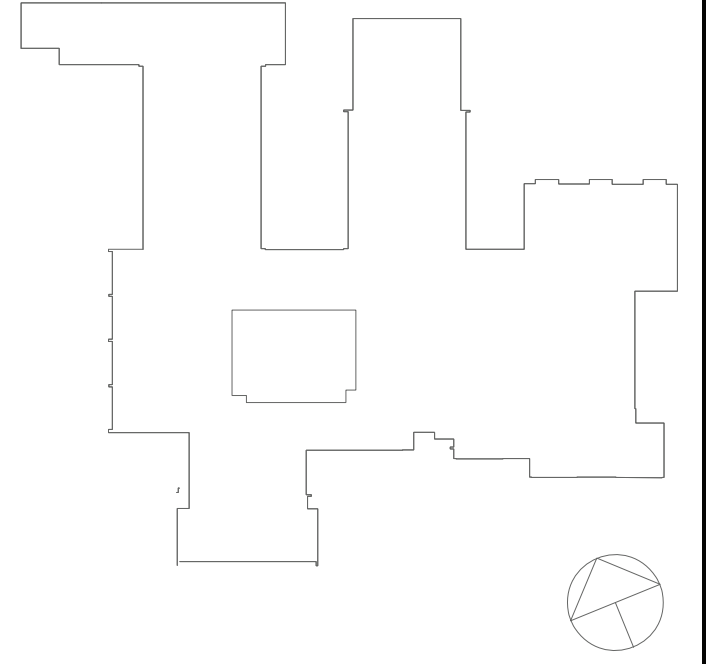

Geddis Architects

Architecture. Planning. Interiors

71 Old Post Road
P.O. Box 1020
Southport, CT 06890
(203) 256-8700

Fielding International

Transforming Education by Design

259 Water Street Suite 1L
Warren, RI 02885 USA
+1 401-289-2789



BARILE GALLAGHER & ASSOCIATES

CONSULTING ENGINEERS
39 MARBLE AVE. PLEASANTVILLE, NY 10570
914.328.0900 GENERAL@BGA-ENG.COM WWW.BGA-ENG.COM

Construction Manager
SAVIN ENGINEERS, P.C.
3 Campus Drive
Pleasantville, NY 10570
914-769-3200

Structural Engineer
ODEH ENGINEERS
1223 Mineral Spring Ave
North Providence, RI 02904
401-724-1771

Civil Engineer
WESTON & SAMPSON
1 Winners Circle, Suite 130
Albany, NY 12205
518-463-4400

Acoustic Consultant
DP DESIGN
12 Cold Spring Street
Providence, RI
401-861-3218

AV Consultant
CAVANAUGH TOCCI
327 F Boston Post Road
Sudbury, MA 01776-3027
978-443-7871

SED#: 6618-0001-0001-023

PROJECT

Rye City Schools

555 Theodore Fremd Ave, Suite B-101

Osborn Elementary School

10 Osborn Road, Rye NY 10580

ROOF PLAN

PROJECT 1 & 2

SEAL & SIGNATURE | DATE: 12/18/19

PROJECT No: 9200

DRAWING BY: BGA

CHK BY: BGA

DWG No: H2-204

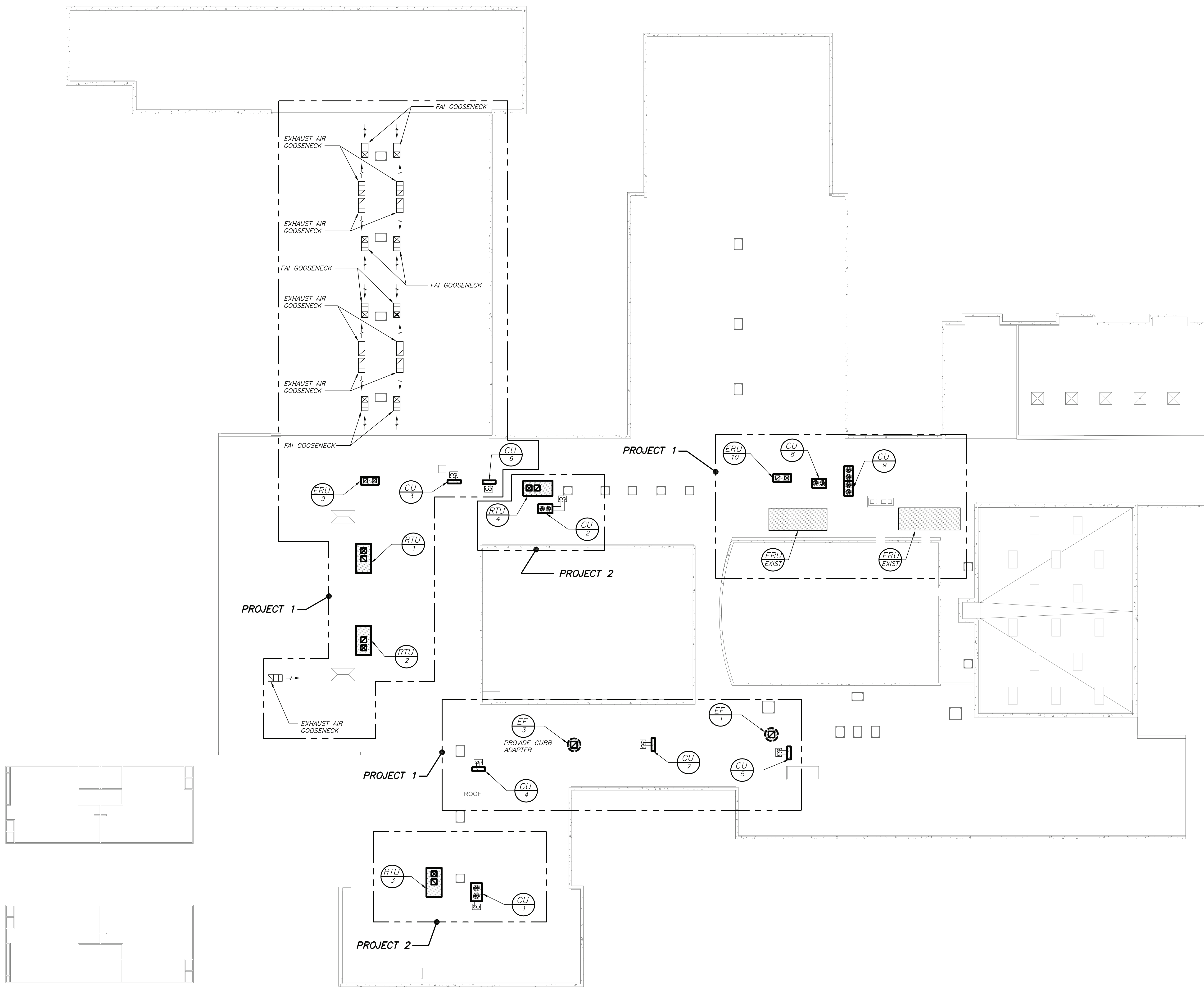

ROOF PLAN 1
(NEW WORK) (PROJECT 1 & 2) H2-204
1/16" inch=1' roof

BEFORE FABRICATION THIS CONTRACTOR SHALL VERIFY ALL MEASUREMENTS AND CONDITIONS ON JOB AND COORDINATE HIS WORK WITH THE WORK OF ALL OTHER CONTRACTORS

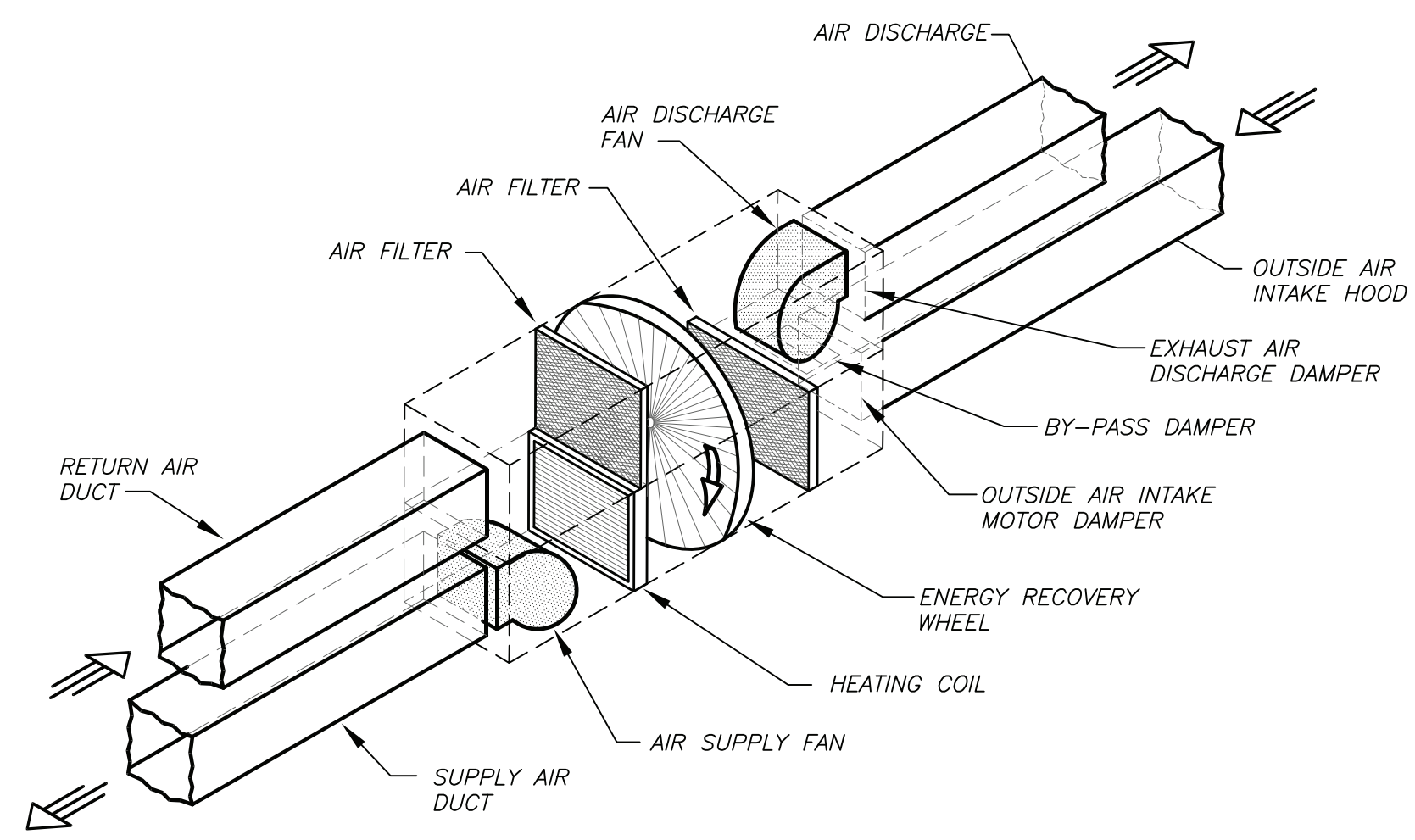

ISOMETRIC OF HORIZONTAL MOUNTED ENERGY RECOVERY AIR HANDLING UNIT DETAIL (7) NO SCALE
H2-401

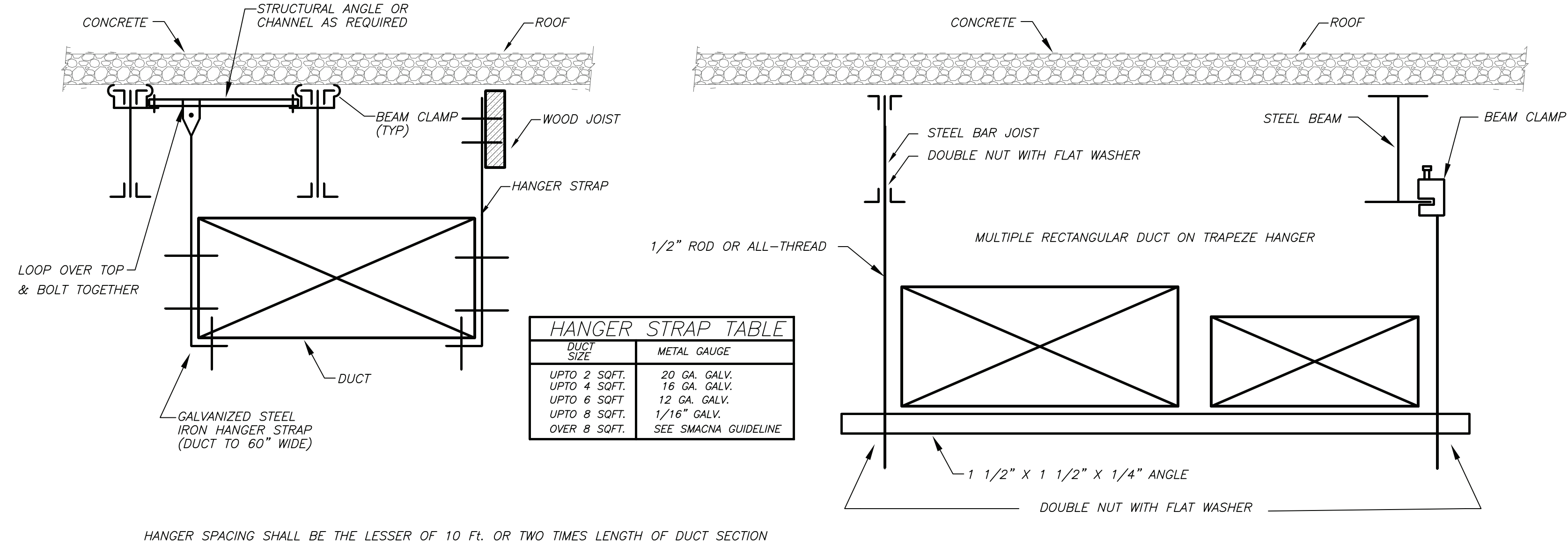

DUCT SUPPORT DETAIL (1) NO SCALE
H2-401

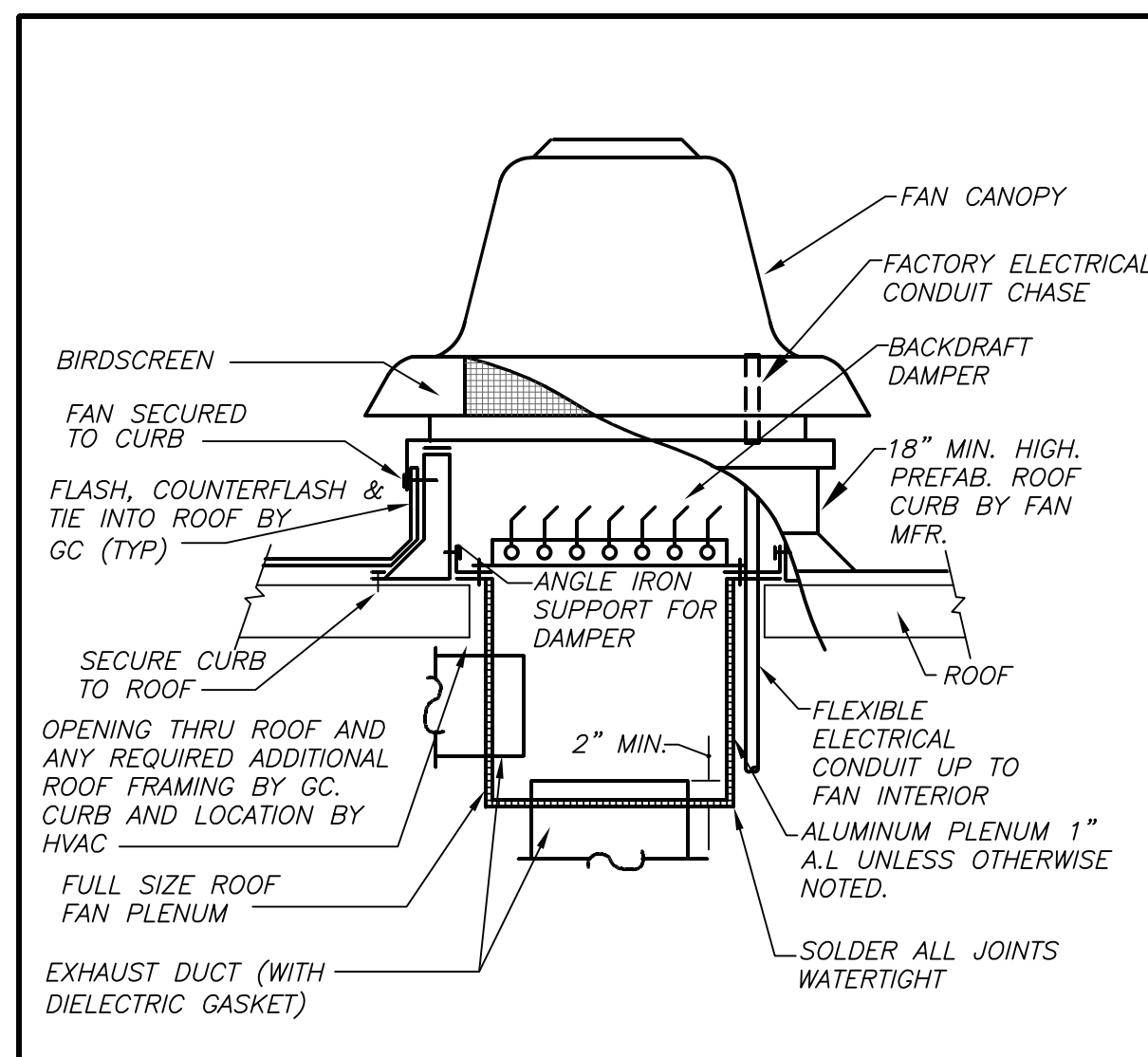

ROOF EXHAUST FAN DETAIL (8) NO SCALE
H2-401

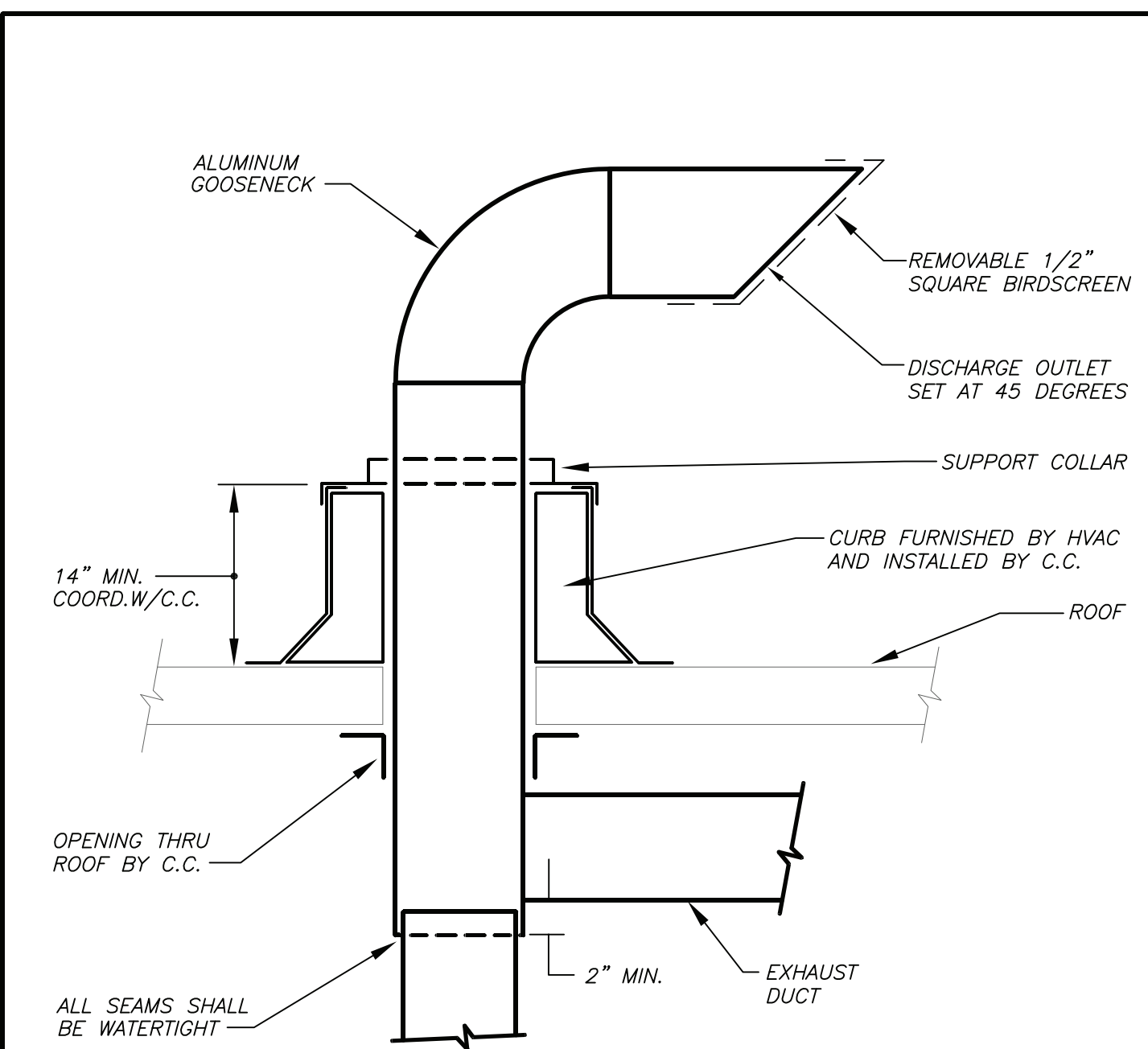

GOOSENECK DETAIL (4) NO SCALE
H2-401

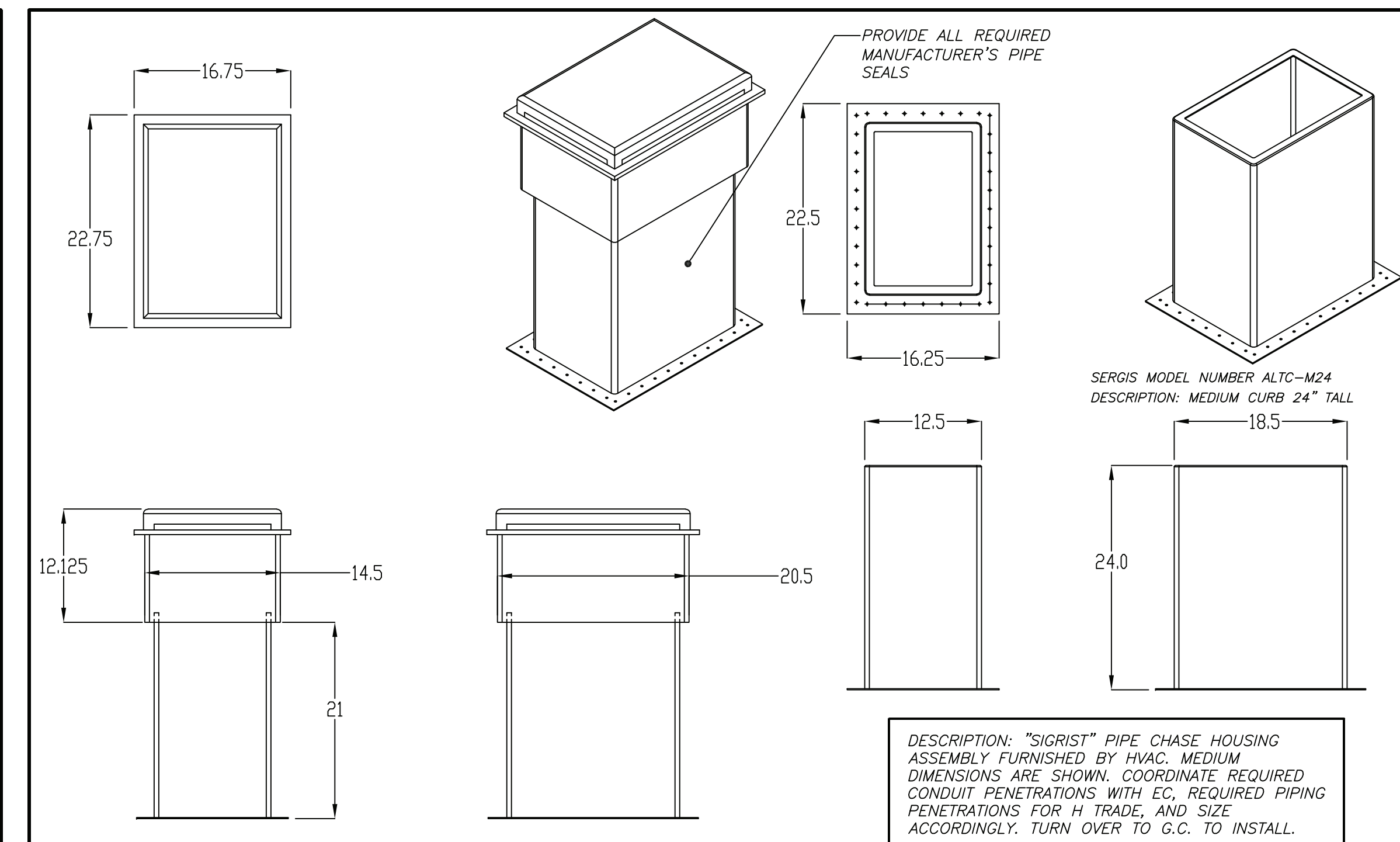

PIPING ROOF PORTAL DETAIL (2) NO SCALE
H2-401

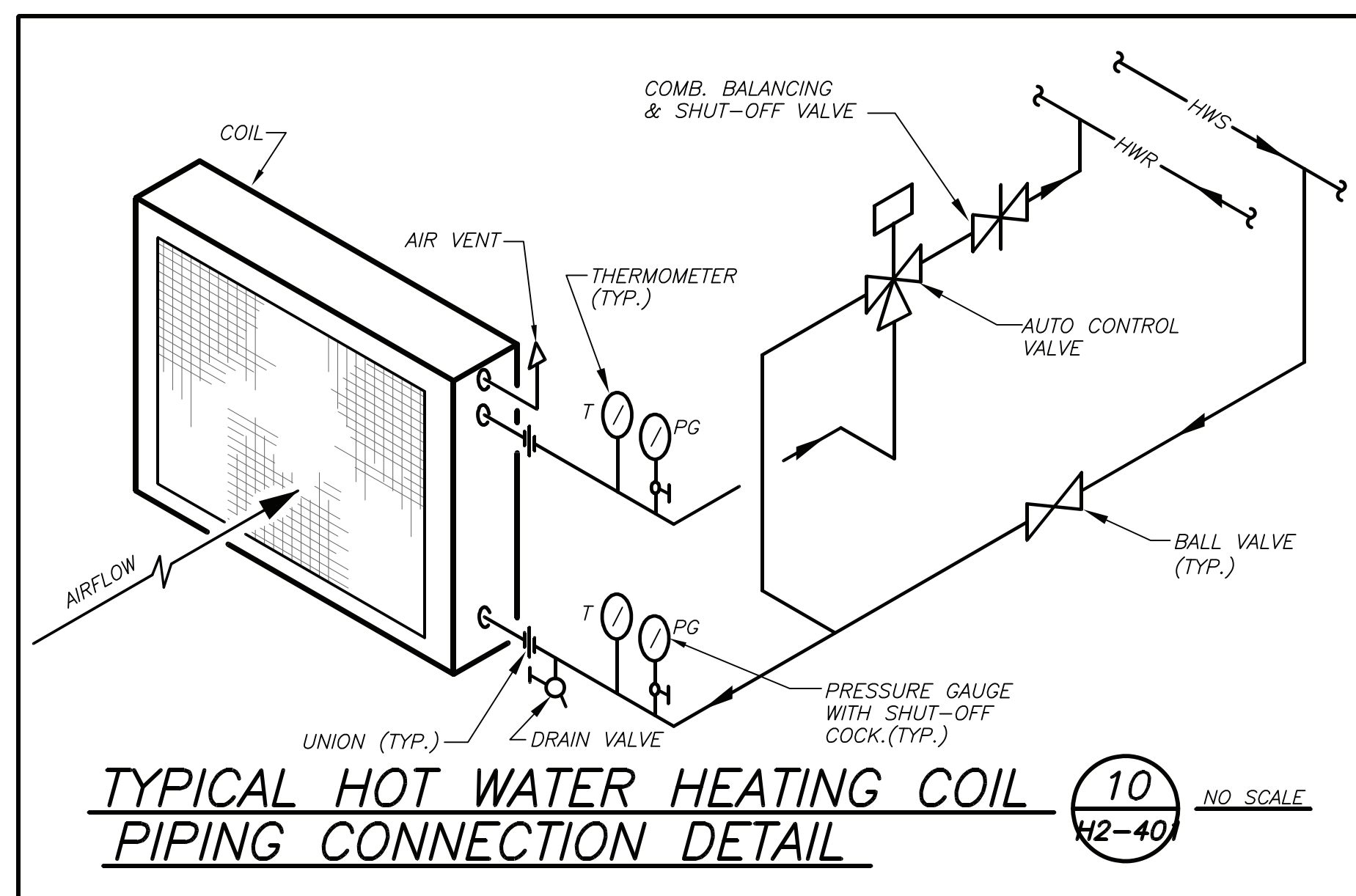

TYPICAL HOT WATER HEATING COIL PIPING CONNECTION DETAIL (10) NO SCALE
H2-401

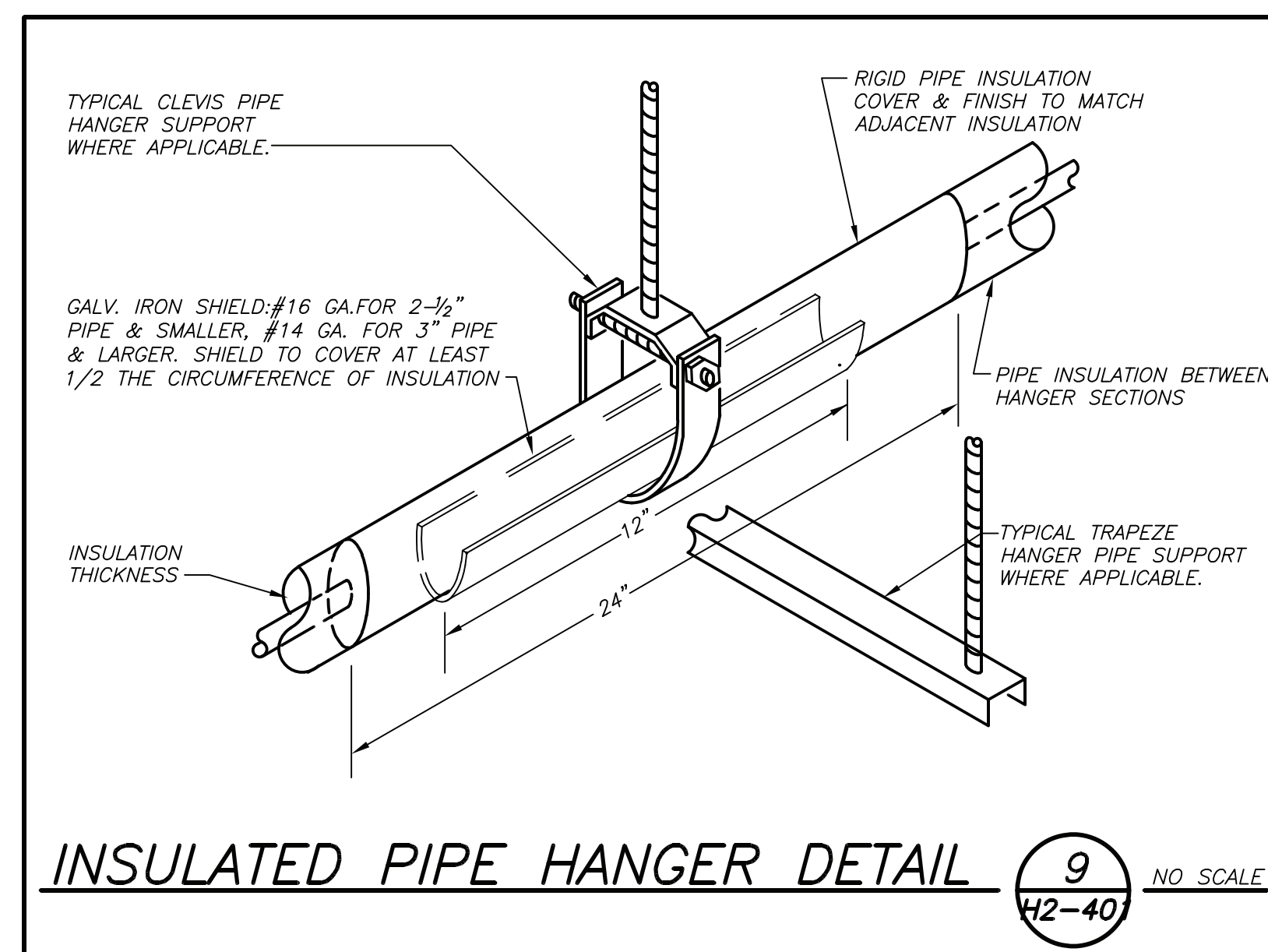

INSULATED PIPE HANGER DETAIL (9) NO SCALE
H2-401

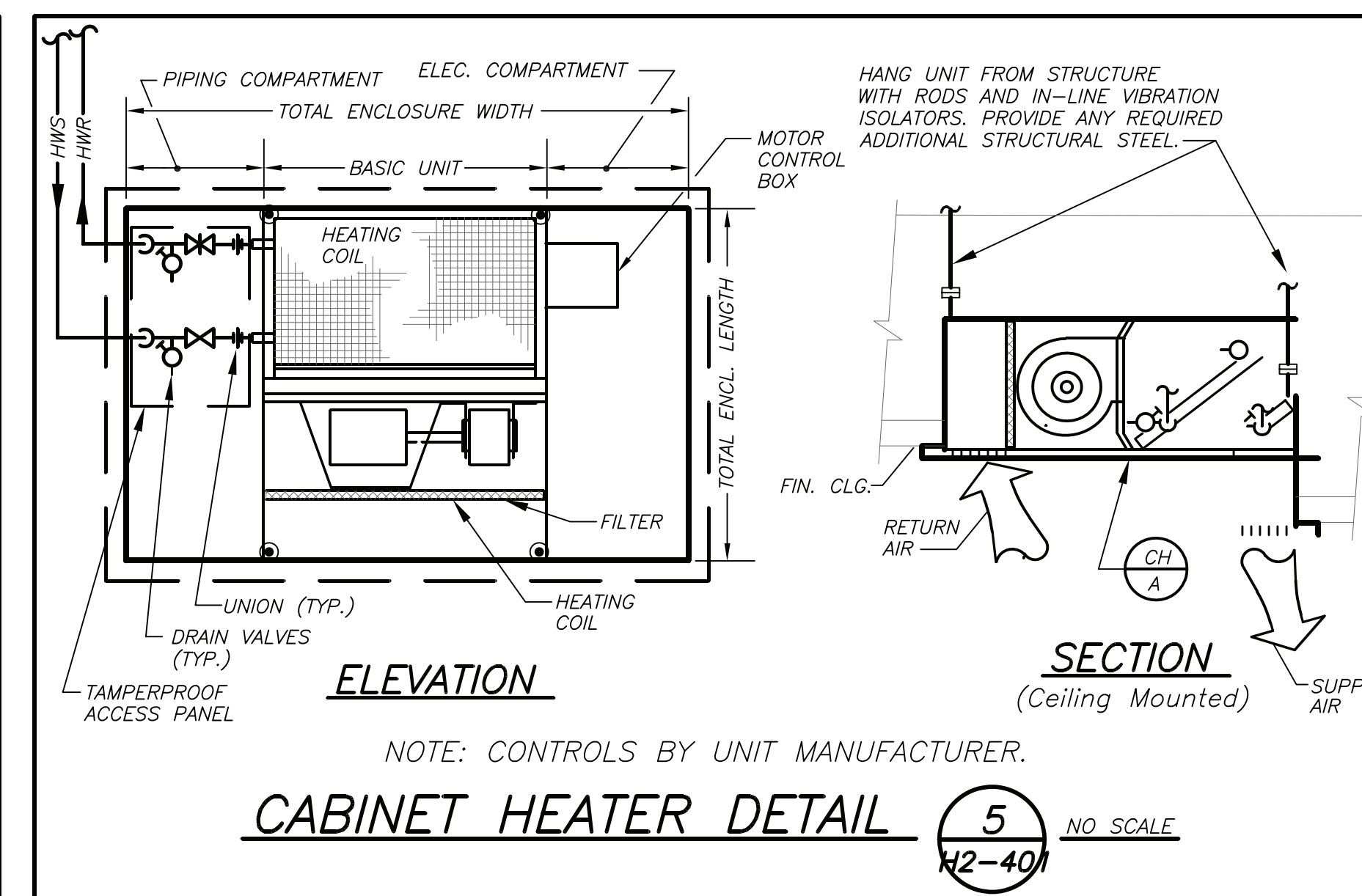

ELEVATION SECTION (5) NO SCALE
H2-401
NOTE: CONTROLS BY UNIT MANUFACTURER.
CABINET HEATER DETAIL

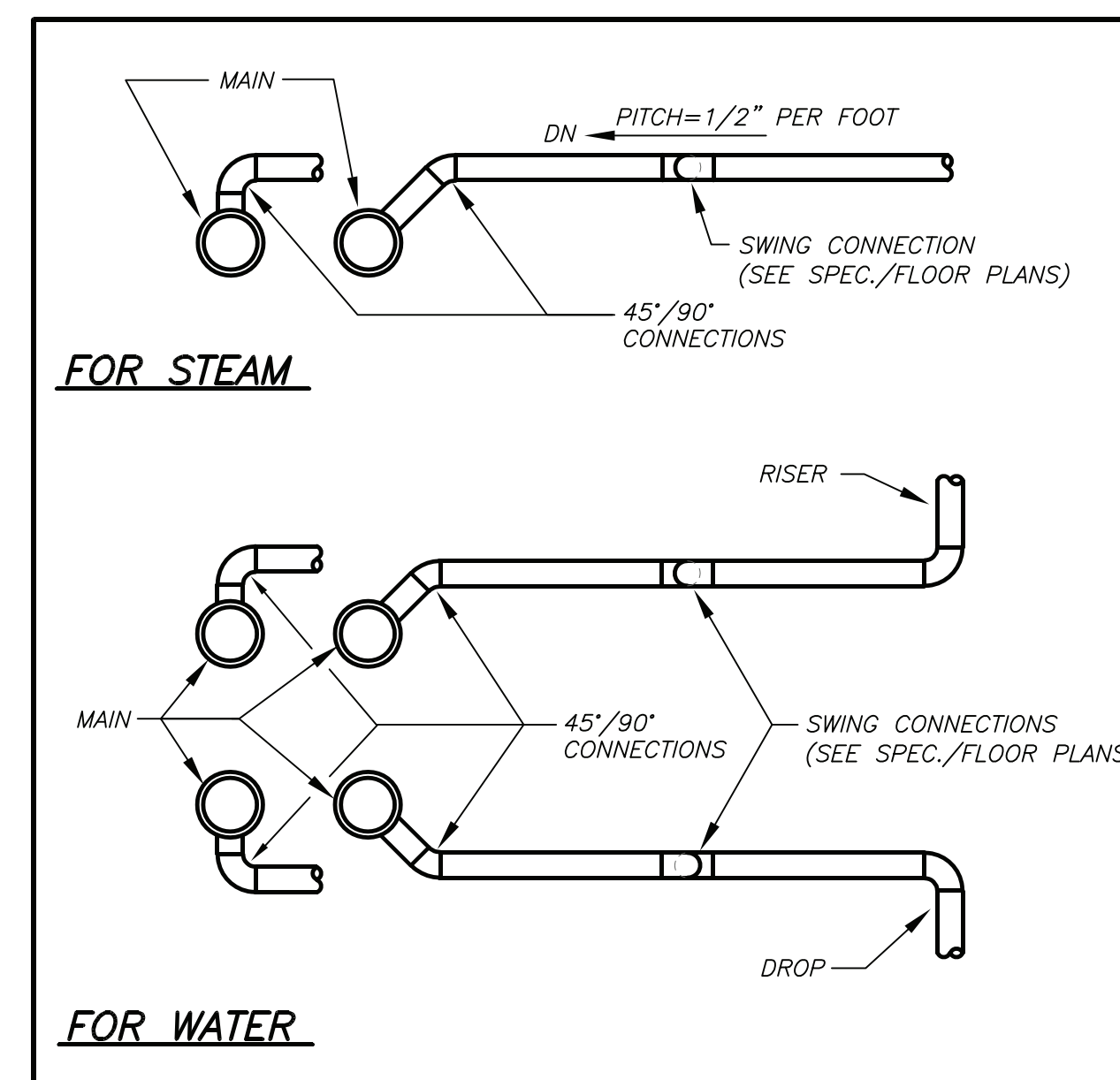

ELEVATIONS PLAN (3) NO SCALE
H2-401
DETAIL OF PIPING BRANCH CONNECTION

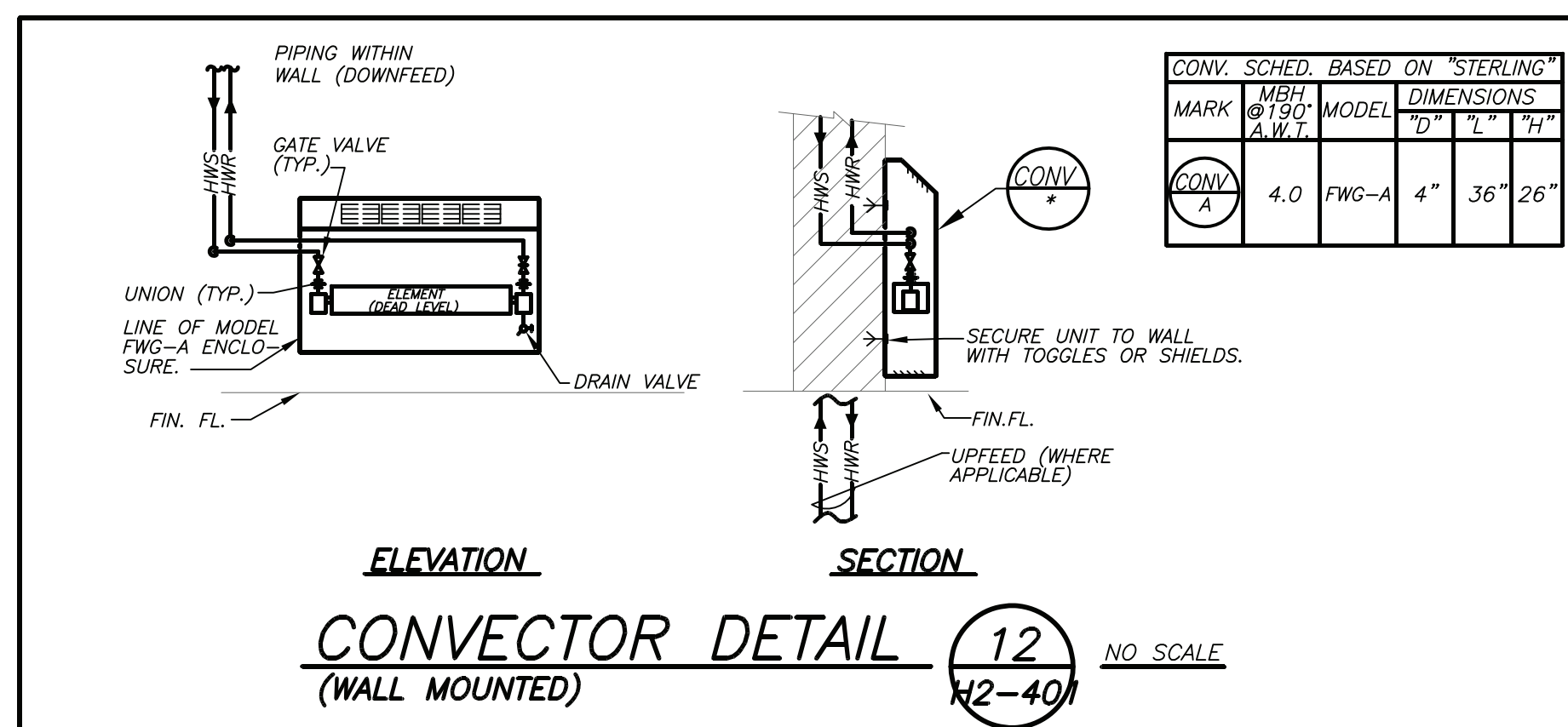

ELEVATION SECTION (12) NO SCALE
H2-401
CONVECTOR DETAIL (WALL MOUNTED)

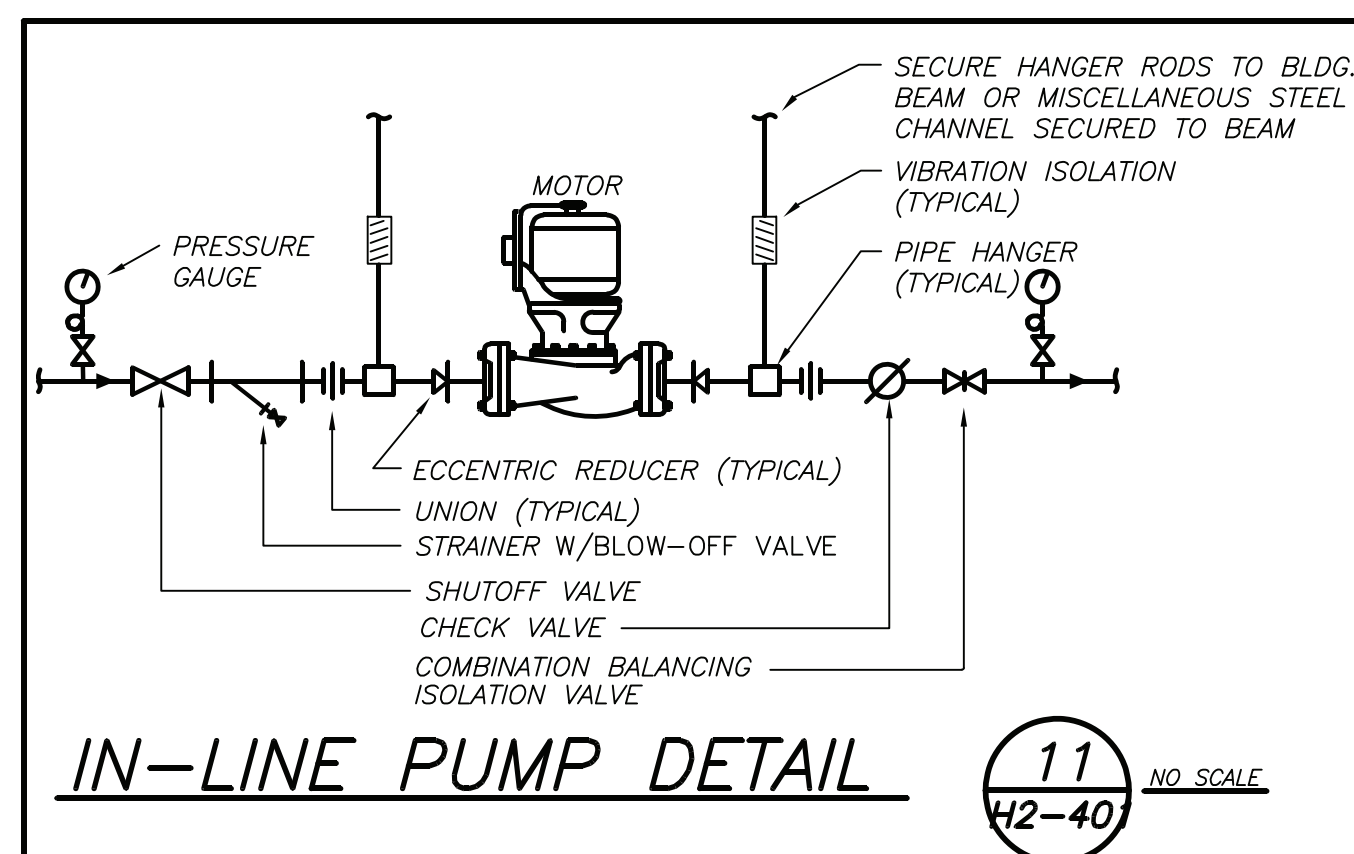

IN-LINE PUMP DETAIL (11) NO SCALE
H2-401

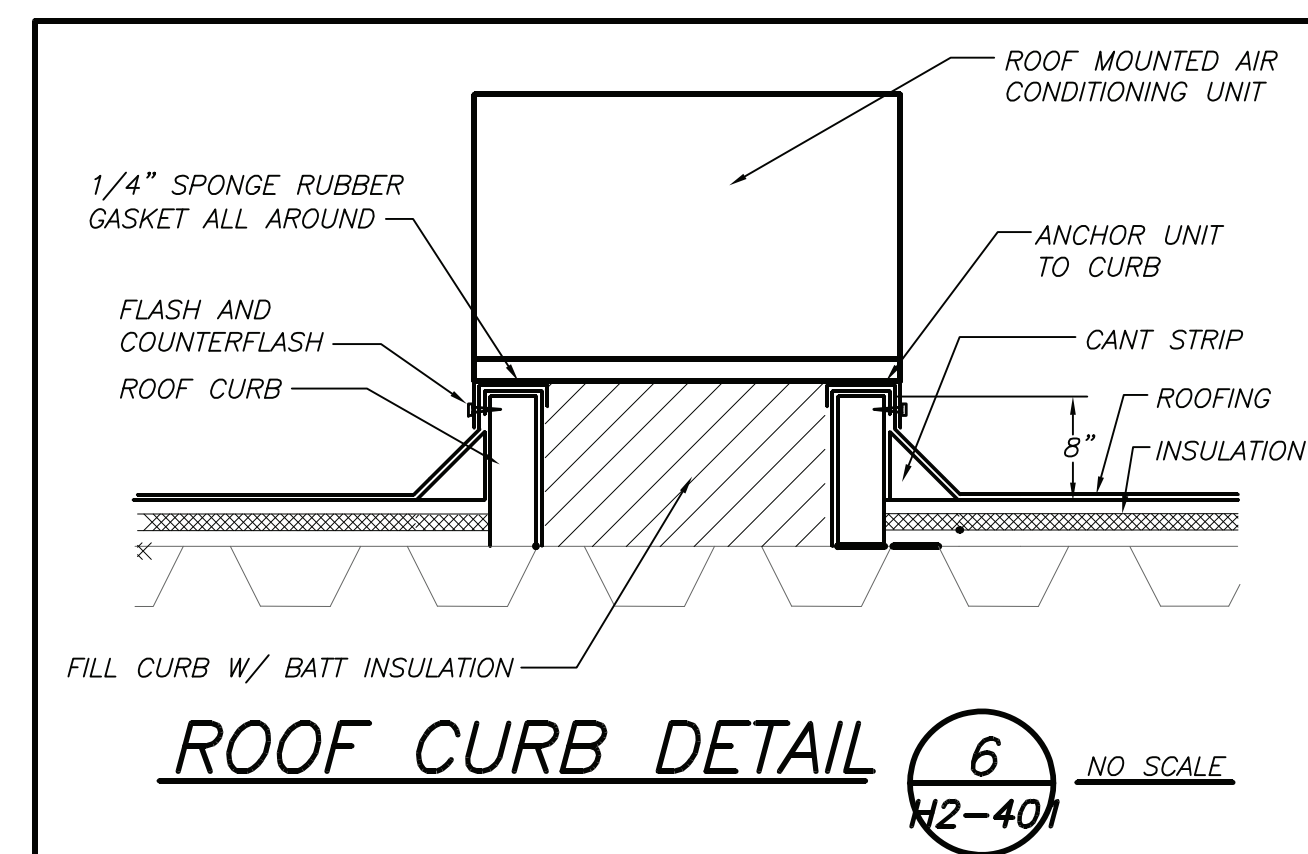

ROOF CURB DETAIL (6) NO SCALE
H2-401

Revision Schedule

No.	Description	Date
1	SED Submission	09/15/2020
2	SED Submission Addendum#1	01/08/2021
3	ISSUED FOR BID	01/19/2021

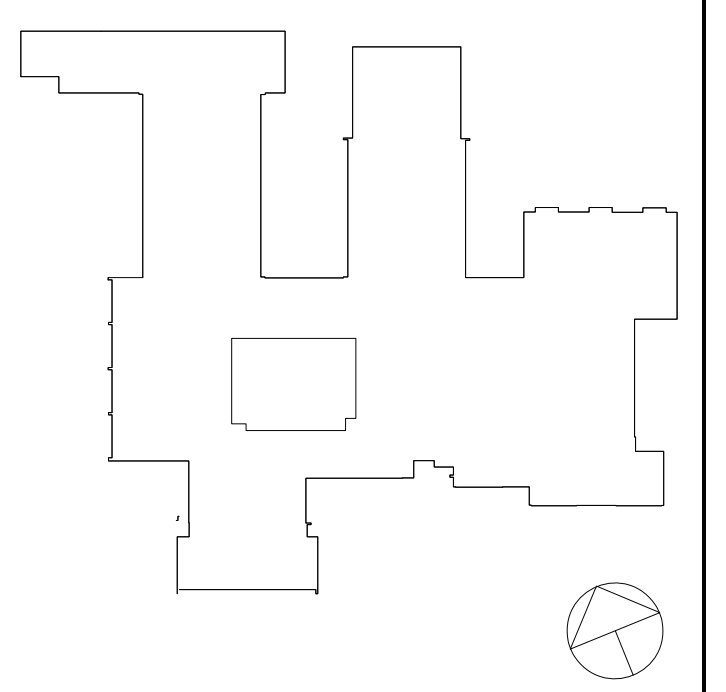

Geddis Architects

Architecture. Planning. Interiors

71 Old Post Road
P.O. Box 1020
Southport, CT 06890
(203) 256-8700



Transforming Education by Design

259 Water Street Suite 1L
Warren, RI 02885 USA
+1 401-289-2789



BARILE GALLAGHER & ASSOCIATES

CONSULTING ENGINEERS
39 MARBLE AVE. PLEASANTVILLE, NY 10570
914.328.0500 GENERAL@BGA-ENG.COM WWW.BGA-ENG.COM

Construction Manager
SAVIN ENGINEERS, P.C.
3 Campus Drive
Pleasantville, NY 10570
914-769-3200

Structural Engineer
ODEH ENGINEERS
1223 Mineral Spring Ave
North Providence, RI 02904
401-724-1771

Civil Engineer
WESTON & SAMPSON
1 Winners Circle, Suite 130
Albany, NY 12205
518-463-4400

Acoustic Consultant
DP DESIGN
12 Cold Spring Street
Providence, RI
401-861-3218

AV Consultant
CAVANAUGH TOCCI
327 F Boston Post Road
Sudbury, MA 01776-3027
978-443-7871

SED#: 6618-0001-0001-023

PROJECT
Rye City Schools
555 Theodore Fremd Ave, Suite B-101
Osborn Elementary School

10 Osborn Road, Rye NY 10580

DETAILS

SEAL & SIGNATURE DATE: 12/18/19
PROJECT No: 9200
DRAWING BY: BGA
CHK BY: BGA
DWG No: H2-401

BEFORE FABRICATION THIS CONTRACTOR SHALL VERIFY ALL MEASUREMENTS AND CONDITIONS ON JOB AND COORDINATE HIS WORK WITH THE WORK OF ALL OTHER CONTRACTORS