

**FIRST FLOOR PLAN** (PROJECT 1, 1B, 2 & 4) 1 P2-101

#### BID PROJECTS

PROJECT 1: ALL WORK NOT INCLUDED IN PROJECTS 2 & 4 LISTED BELOW.

ALTERNATE 1A: GREY BOX COMPLETE RENOVATION.

ALTERNATE 1B: MUSIC ROOMS RENOVATIONS.

PROJECT 2: LIBRARY RENOVATION & SUPPORT SERVICES SUITE

ALTERNATE 2A: TELECOIL HEARING LOOP FOR LIBRARY.

ALTERNATE 2B: KIVA TIERED SEATING FOR LIBRARY.

ALTERNATE 2C: ACOUSTIC CEILING BAFFLES FOR LIBRARY.

PROJECT 3: NOT USED

PROJECT 4: WINDOW REPLACEMENT & GYM SKYLIGHT REPLACEMENT AND ROOF REPLACEMENT.

IN ALL AREAS WHERE CEILINGS ARE NOT BEING REPLACED, REMOVE TILES AND GRID AS REQUIRED TO PERFORM WORK AND REINSTALL FOR "AS NEW" CONDITION.

BEFORE FABRICATION THIS CONTRACTOR SHALL VERIFY ALL MEASUREMENTS AND CONDITIONS ON JOB AND COORDINATE HIS WORK WITH THE WORK OF ALL OTHER CONTRACTORS

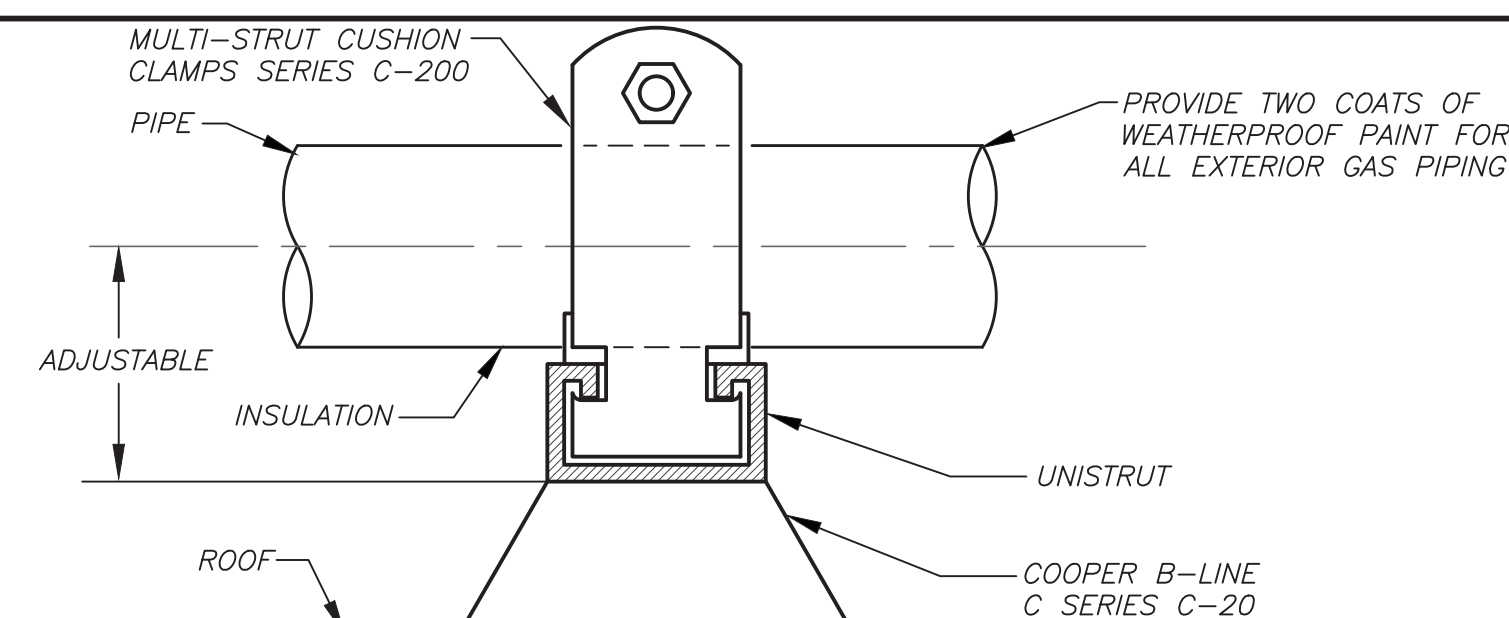

**GAS PIPING SUPPORT AT ROOF DETAIL** 3 P2-101 NO SCALE

## LEGEND

---	EXISTING PIPING, FIXTURES, ETC. TO REMAIN
++++	EXISTING PIPING, FIXTURES, ETC. TO BE REMOVED
---	NEW PIPING, FIXTURES, ETC.
---	COLD WATER PIPING
---	HOT WATER PIPING
---	HOT WATER RETURN PIPING
---	PLUMBING VENT PIPING
---	SAN
---	SANITARY PIPING (UNDERGROUND)
---	ST
---	STORM PIPING (UNDERGROUND)
---	ESAN
---	EXISTING SANITARY PIPING (UNDERGROUND)
---	EST
---	EXISTING STORM PIPING (UNDERGROUND)
---	EPD
---	EXISTING PUMP DISCHARGE PIPING (UNDERGROUND)
---	G
---	GAS PIPING
---	EG
---	EXISTING GAS PIPING
---	FLOW DIRECTION WITHIN PIPE
---	CLEANOUT
---	CLEANOUT DECK PLATE
---	GATE VALVE
---	COMBINATION BALANCING & SHUT-OFF VALVE
---	OS & Y VALVE
---	CHECK VALVE
---	PIPE CONNS. (BOTTOM; TOP 45 OR 90; PIPE UP)
---	PLUMBING FIXTURE IDENTIFICATION
---	BACKFLOW PREVENTER APPURTENANCE IDENTIFICATION
---	POINT OF DISCONNECTION
---	POINT OF CONNECTION, NEW TO EXISTING
---	P.C.
---	PLUMBING CONTRACTOR
---	G.C.
---	GENERAL CONTRACTOR
---	HVAC
---	HVAC CONTRACTOR
---	VTR
---	VENT THRU ROOF
---	FAI
---	FRESH AIR INTAKE
---	FD
---	FLOOR DRAIN
---	PRV
---	PRESSURE REDUCING VALVE
---	PART PLAN, DETAIL, SECTION NUMBER
---	DRAWING NUMBER
---	SECTION IDENTIFICATION

## PLUMBING FIXTURE SCHEDULE

MARK	DESCRIPTION	W	V	BRANCH SIZE	C
A1	WALL MOUNTED WATER CLOSET	4"	2"	1"	1"
A2	WALL MOUNTED WATER CLOSET (HANDICAPPED)	4"	2"	1"	1"
B1	SINGLE WALL MOUNTED LAVATORY (HANDICAPPED)	2"	1-1/2"	3/4"	3/4"
B2	DOUBLE WALL MOUNTED LAVATORY (HANDICAPPED)	2"	1-1/2"	3/4"	3/4"
B3	TRIPLE WALL MOUNTED LAVATORY (HANDICAPPED)	2"	1-1/2"	3/4"	3/4"
C	URINAL	3"	2"	3/4"	3/4"
D1	COUNTERTOP STAINLESS STEEL SINK	1 1/2"	1-1/2"	1/2"	1/2"
D2	COUNTERTOP STAINLESS STEEL SINK	1 1/2"	1-1/2"	1/2"	1/2"
R	EXISTING FIXTURE TO REMAIN	-	-	-	-
X	EXISTING FIXTURE TO BE REMOVED	-	-	-	-

## REMOVAL NOTES

- REMOVE ALL PLUMBING FIXTURES, EQUIPMENT, SPECIALTIES, DRAINS, CONTROLS, HANGERS, BASES, SUPPORTS, PIPING, VALVES, TUBING AND PLUMBING ACCESSORIES THAT ARE NOT INCORPORATED IN THE NEW LAYOUT.
- WHERE REMOVAL IS INDICATED OR IMPLIED OR NOT INCORPORATED IN THE NEW LAYOUT, THE ITEM ITSELF IS TO BE REMOVED COMPLETELY TOGETHER WITH ALL CONNECTING PIPING, SPECIALTIES, SUPPORTS, CONTROLS, ETC. CONNECTING PIPING IS TO BE REMOVED BACK TO MAINS WHERE THE ARE TO BE CAPPED OR DISCONNECTED. THIS INCLUDES ALL GAS, SANITARY, VENT, WATER, ACID WASTE AND PUMP DISCHARGE PIPING. REFER TO DIVISION 1 OF SPECIFICATION FOR CUTTING AND PATCHING REQUIREMENTS.
- WHERE EXISTING PIPING ENTERS INACCESSIBLE TRENCHES, TUNNELS, SHAFTS, WALLS AND CEILINGS INSIDE THE EXISTING BUILDING, IT SHALL BE CUT BACK AT LEAST 2" INTO SUCH INACCESSIBLE SPACES AND SHALL BE SUITABLY CAPPED AND SEALED BY THE CONTRACTOR.
- THE CONTRACTOR SHALL EXERCISE NORMAL CAUTION TO PREVENT UNNECESSARY CUTTING AND DAMAGE TO THE EXISTING BUILDING. ANY EXCESSIVE DAMAGE AS DETERMINED BY THE OWNER SHALL BE REPAIRED AND PAID FOR BY THE CONTRACTOR CAUSING THE DAMAGE.
- ALL DEMOLISHED EQUIPMENT ETC. EXCEPT THOSE ITEMS SPECIFICALLY REQUESTED BY THE OWNER SHALL BECOME THE CONTRACTORS PROPERTY, SHALL BE REMOVED FROM THE PREMISES, AND DISPOSED OF LEGALLY.

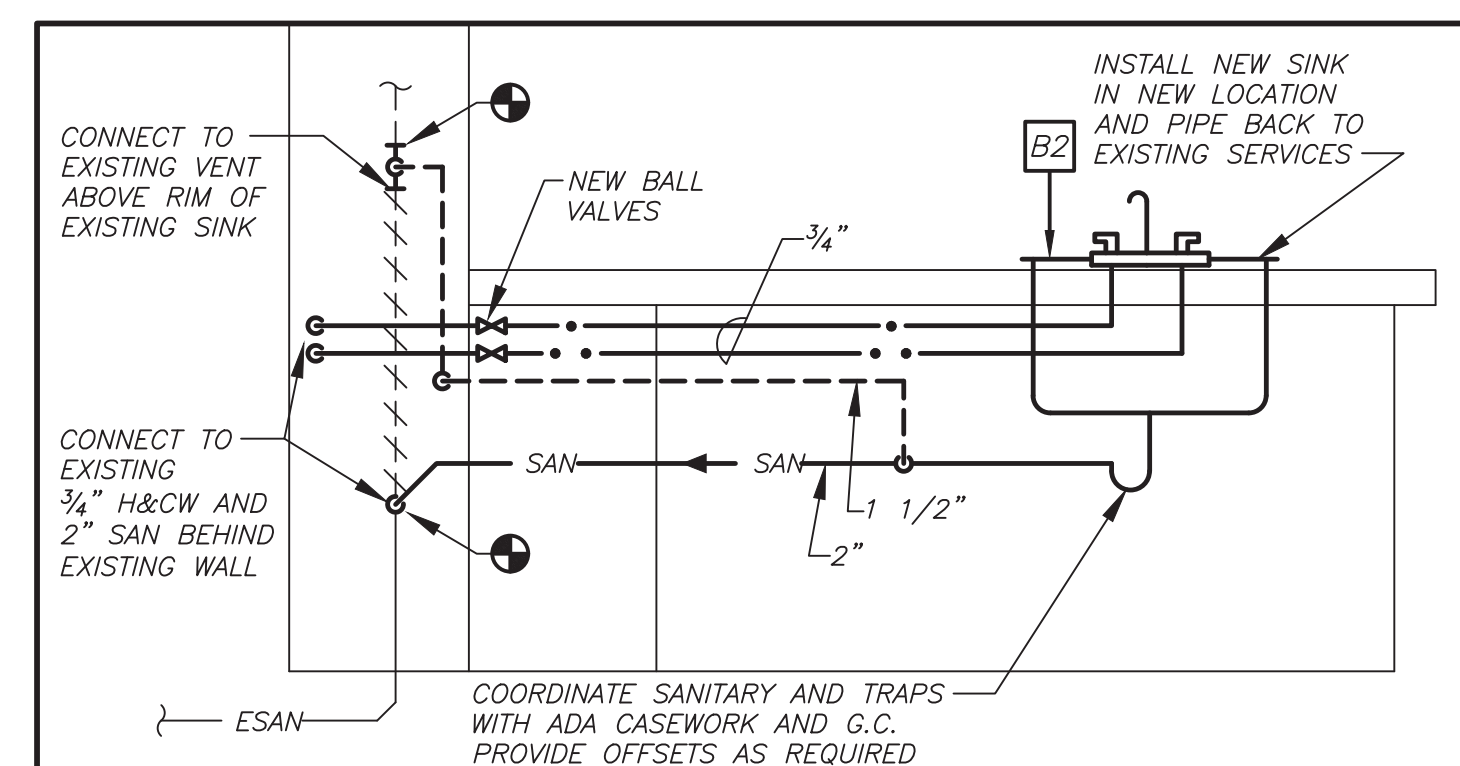

**CLASSROOM SINK PIPING DETAIL** 2 P2-101 NO SCALE

No.	Description	Date
1	SED Submission	09/15/2020
2	SED Submission Addendum#1	01/08/2021
3	ISSUED FOR BID	01/19/2021

**Geddis Architects**

Architecture. Planning. Interiors

71 Old Post Road  
P.O. Box 1020  
Southport, CT 06890  
(203) 256-8700

**Fielding International**

Transforming Education by Design

259 Water Street Suite 1L  
Warren, RI 02885 USA  
+1 401-289-2789

**bga**

BARILE GALLAGHER & ASSOCIATES

CONSULTING ENGINEERS  
39 MARBLE AVE. PLEASANTVILLE, NY 10570  
914.328.9900 GENERAL@BGA-ENG.COM WWW.BGA-ENG.COM

Construction Manager  
SAVIN ENGINEERS, P.C.  
3 Campus Drive  
Pleasantville, NY 10570  
914-769-3200

Structural Engineer  
ODEH ENGINEERS  
1223 Mineral Spring Ave  
North Providence, RI 02904  
401-724-1771

Civil Engineer  
WESTON & SAMPSON  
1 Winners Circle, Suite 130  
Albany, NY 12205  
518-463-4400

Acoustic Consultant  
DP DESIGN  
12 Cold Spring Street  
Providence, RI 02904  
401-861-3218

AV Consultant  
CAVANAUGH TOCCI  
327 F Boston Post Road  
Sudbury, MA 01776-3027  
978-443-7871

SED#: 6618-0001-0001-023

PROJECT

Rye City Schools

555 Theodore Fremd Ave, Suite B-101

Osborn Elementary School

10 Osborn Road, Rye NY 10580

LEGEND, SCHEDULE,  
DETAILS, NOTES AND  
FIRST FLOOR PLAN

PROJECT 1, 1B, 2 & 4

SEAL & SIGNATURE	DATE: 12/18/19
	PROJECT No: 9200
	DRAWING BY: BGA
	CHK BY: BGA
	DWG No: P2-101