

\\lbs-projects\92020\2020-0458\Cad\Revit - TBA\Structural\2020-0458 S-5.1.dwg, 9/10/2020 1:59:10 PM

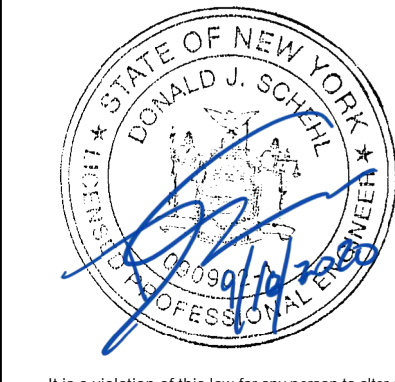

It is a violation of this law for any person to alter any document that bears the seal of a professional engineer, unless that person is acting under the direction of a licensed professional engineer.

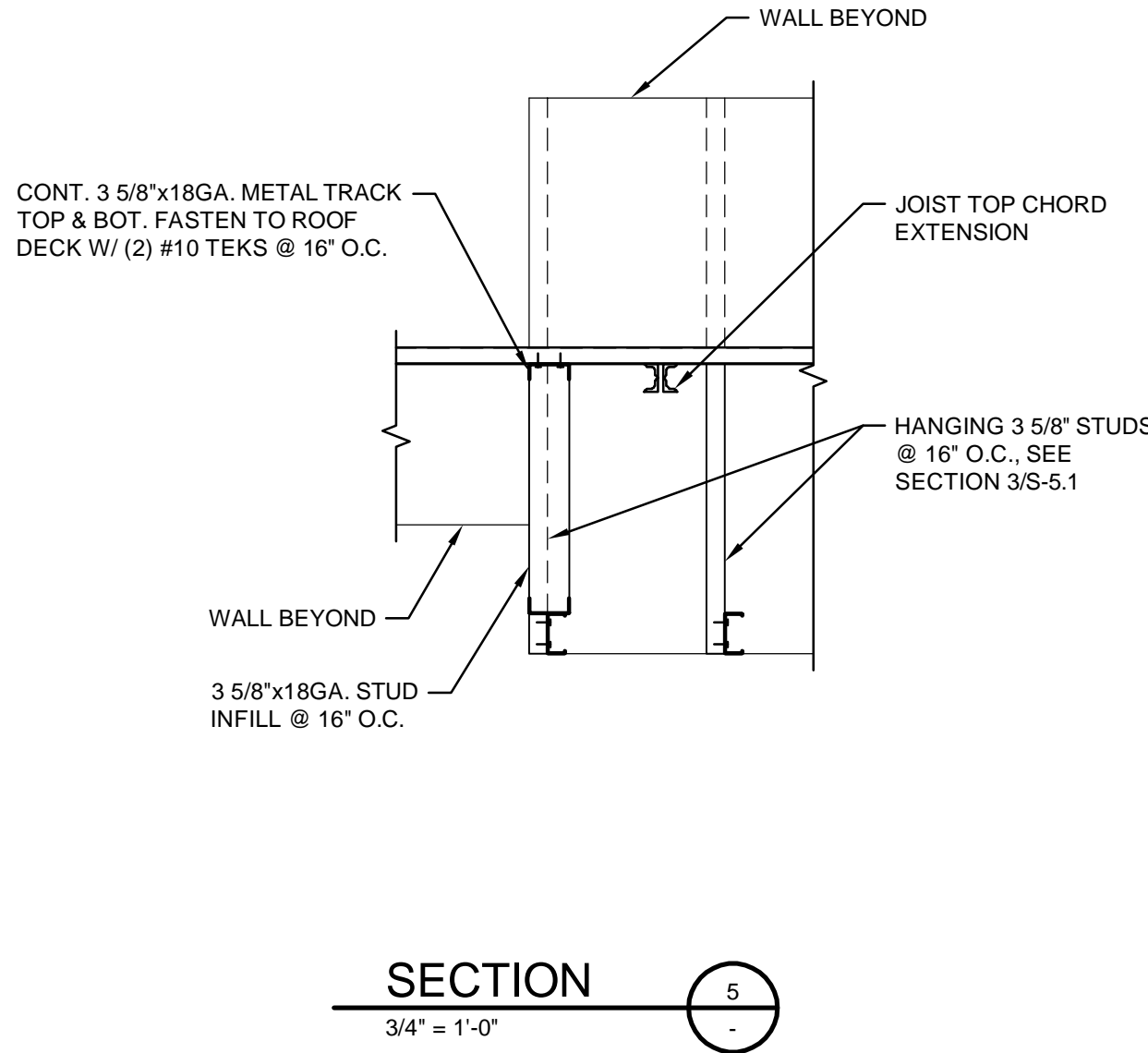
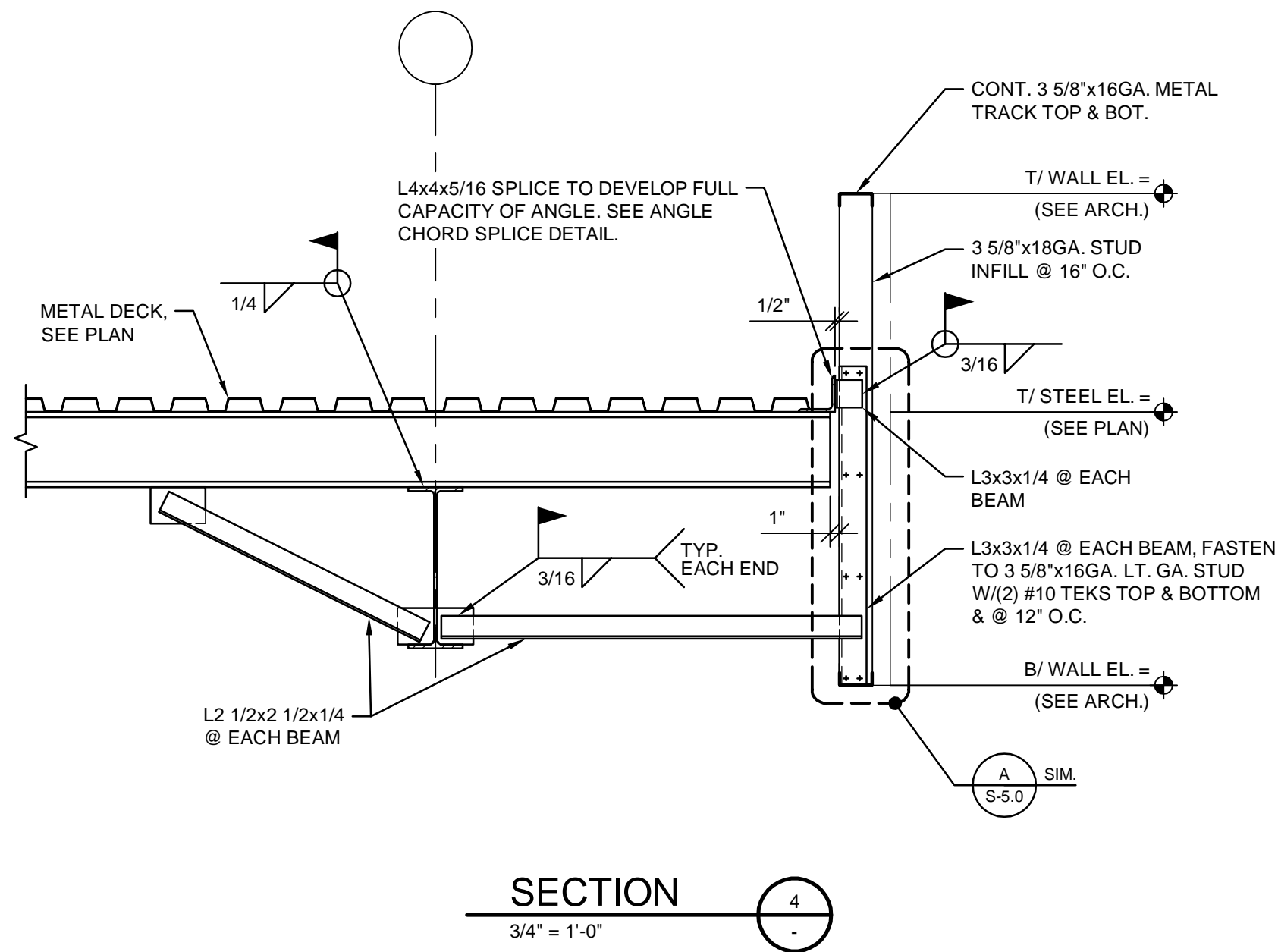
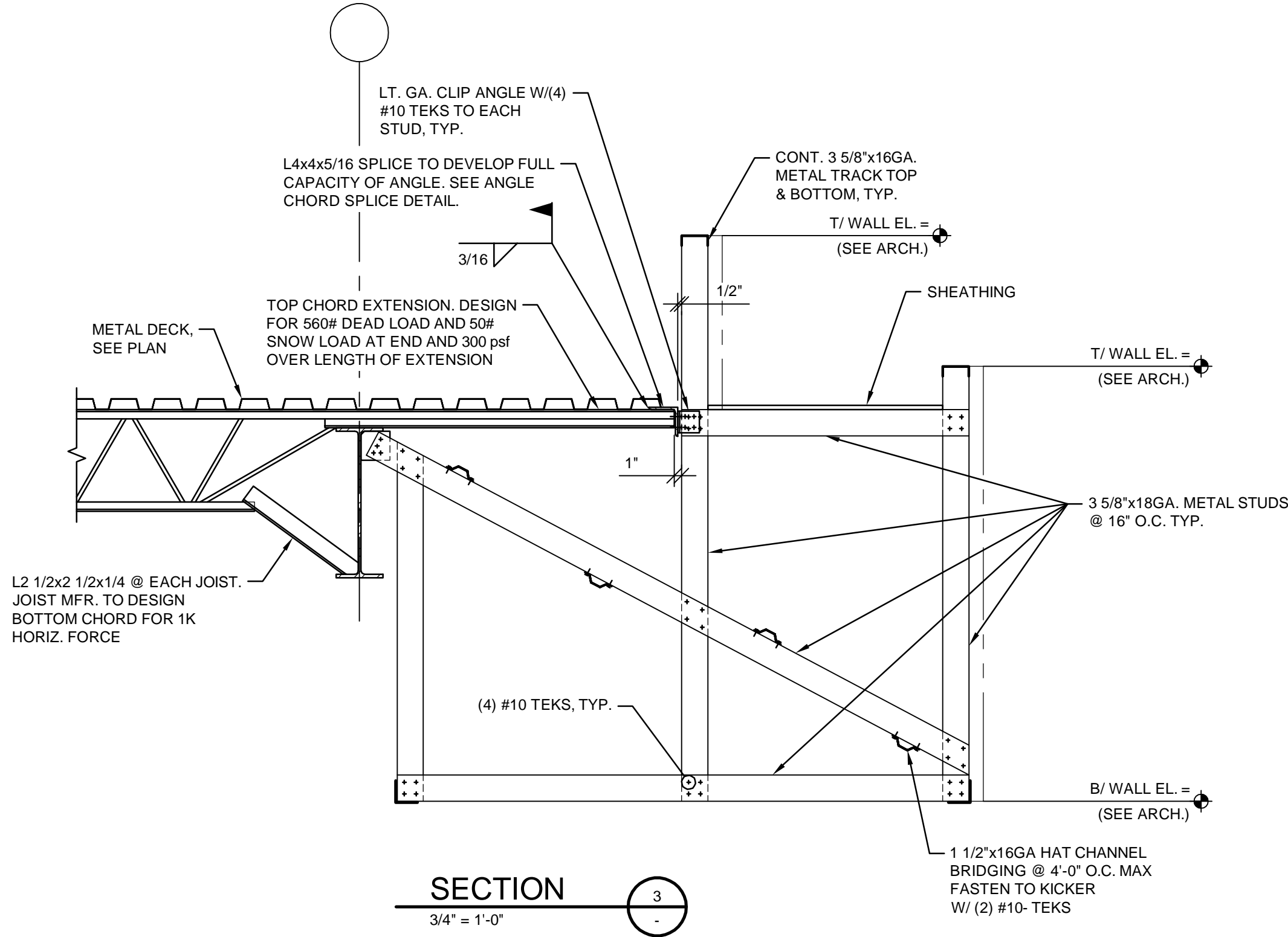
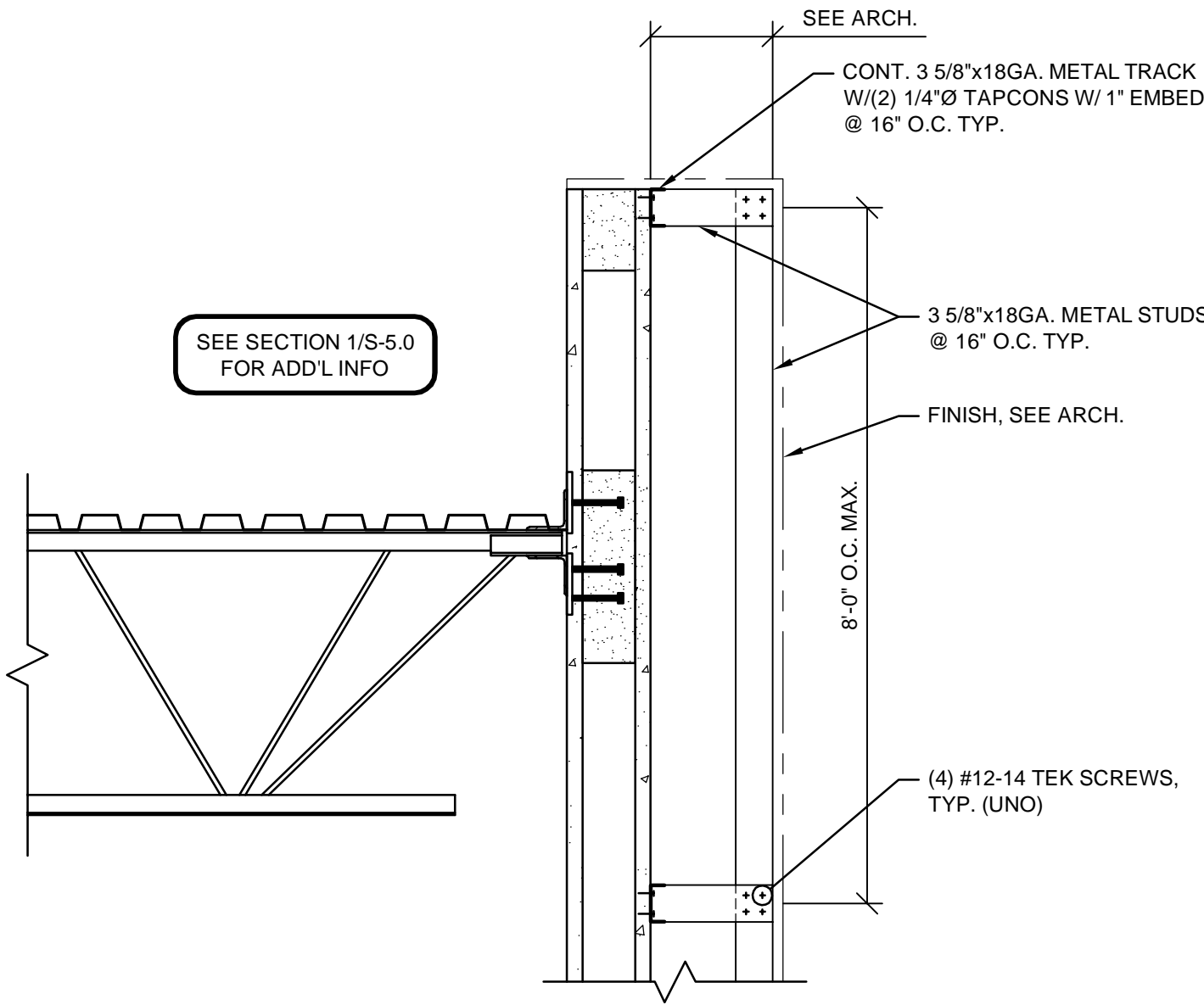
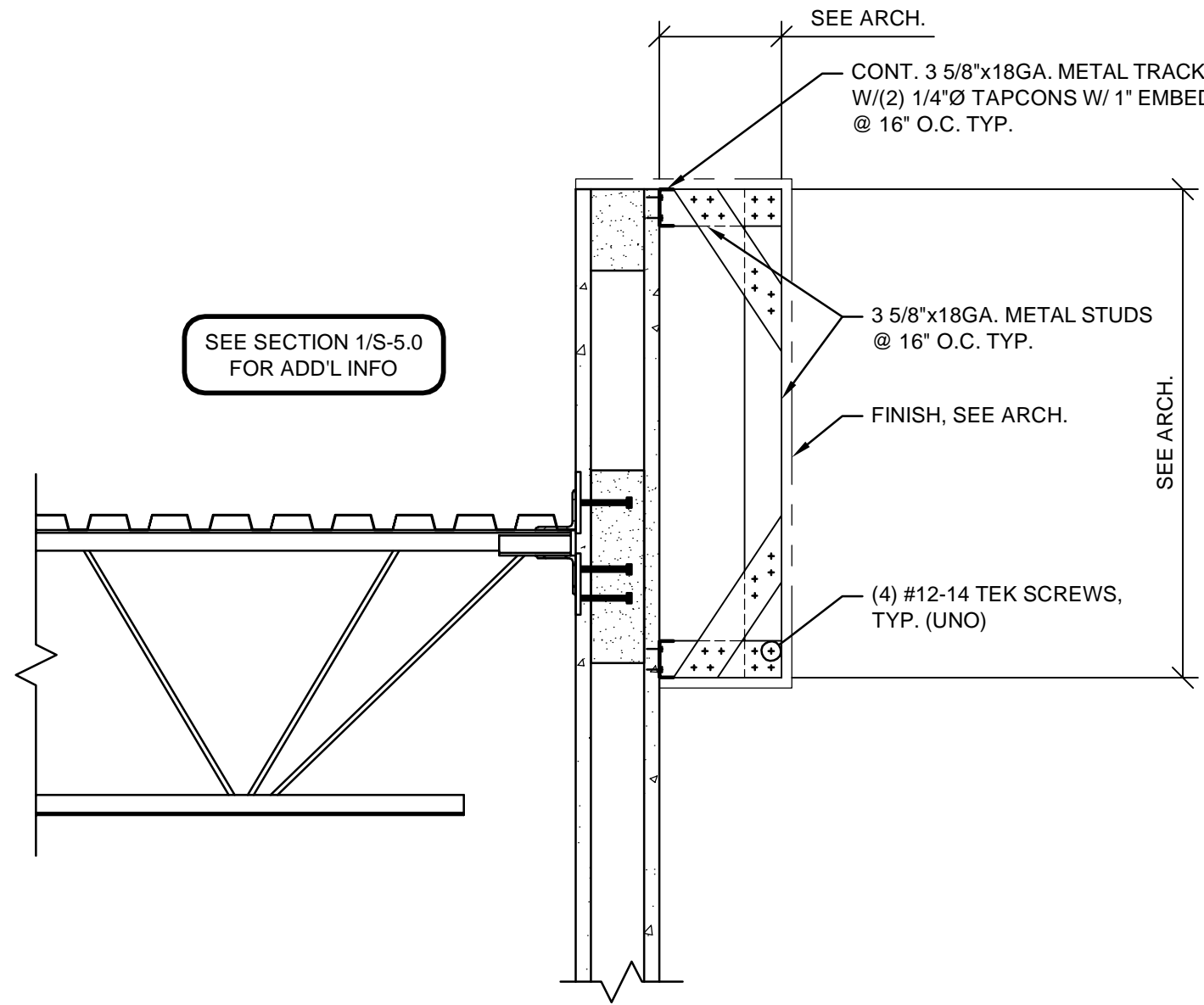
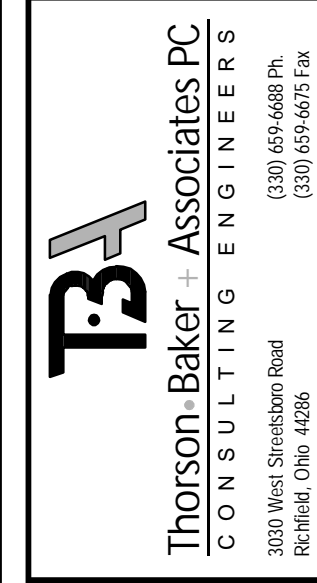

KLS
ARCHITECT

Karl L. Schmitz, Architect
17710 Daniel Avenue, Lakewood, Ohio 44107
Phone (216) 521-5151 • Fax (216) 521-4824 • www.klsarchitects.com

Restaurant Depot / BREWSTER, NY

DANBURY ROAD (LOT 48) BLOCK 0002
BREWSTER, NY 10509
THESE DOCUMENTS CONTAIN INFORMATION PROPRIETARY TO ADA ARCHITECTS, INC.
UNAUTHORIZED USE OF THESE DOCUMENTS IS EXPRESSLY PROHIBITED UNLESS AGREED UPON IN WRITING.

REVISIONS

#	DATE	TYPE
1		
2		
3		
4		
5		
6		
7		
8		
9		
10		

FRAMING
SECTIONS
& DETAILS

DATE: 9/10/2020
JOB NO. 19230

S-5.1
SHEET NO.