

CONSTRUCTION IMPLEMENTATION PLAN - SITE PLAN

SCALE: N.T.S.

Revision Schedule

No.	Description	Date
1	SED SUBMISSION	9/15/2020
2	ISSUED FOR BID	8/10/2021

KEY PLAN

Savin Engineers, P.C.

Geddis Architects

Architecture. Planning. Interiors

71 Old Post Road
P.O. Box 1020
Southport, CT 06890
(203) 256-8700

Fielding International

Transforming Education by Design

259 Water Street Suite 1L
Warren, RI 02885 USA
+1 401-289-2789

BARILE GALLAGHER & ASSOCIATES

CONSULTING ENGINEERS
39 MARBLE AVE. PLEASANTVILLE, NY 10570
914.328.6060 GENERAL@BG&A-ENG.COM WWW.BG&A-ENG.COM

Construction Manager

SAVIN ENGINEERS, P.C.
3 Campus Drive
Pleasantville, NY 10570
914-769-3200

Structural Engineer

ODEH ENGINEERS
1223 Mineral Spring Ave
North Providence, RI 02904
401-724-1771

Civil Engineer

WESTON & SAMPSON
1 Winners Circle, Suite 130
Albany, NY 12205
518-463-4400

Acoustic Consultant

DP DESIGN
12 Cold Spring Street
Providence, RI
401-861-3218

AV Consultant

CAVANAUGH TOCCI
327 F Boston Post Road
Sudbury, MA 01776-3027
978-443-7871

SED#: 6618-0001-0001-024

PROJECT

Rye City Schools

555 Theodore Fremd Ave, Rye, NY 10580

Osborn Elementary School

10 Osborn Road, Rye NY 10580

Drawn By: AA

Checked By: RF

Scale: _____

Date: 08/10/2021

CONSTRUCTION IMPLEMENTATION PLAN - EXISTING CONDITIONS & DEMOLITION PLAN

SEAL & SIGNATURE

PROJECT No: _____
DRAWING BY: _____
CHK BY: _____
DWG No: _____
CIP-02

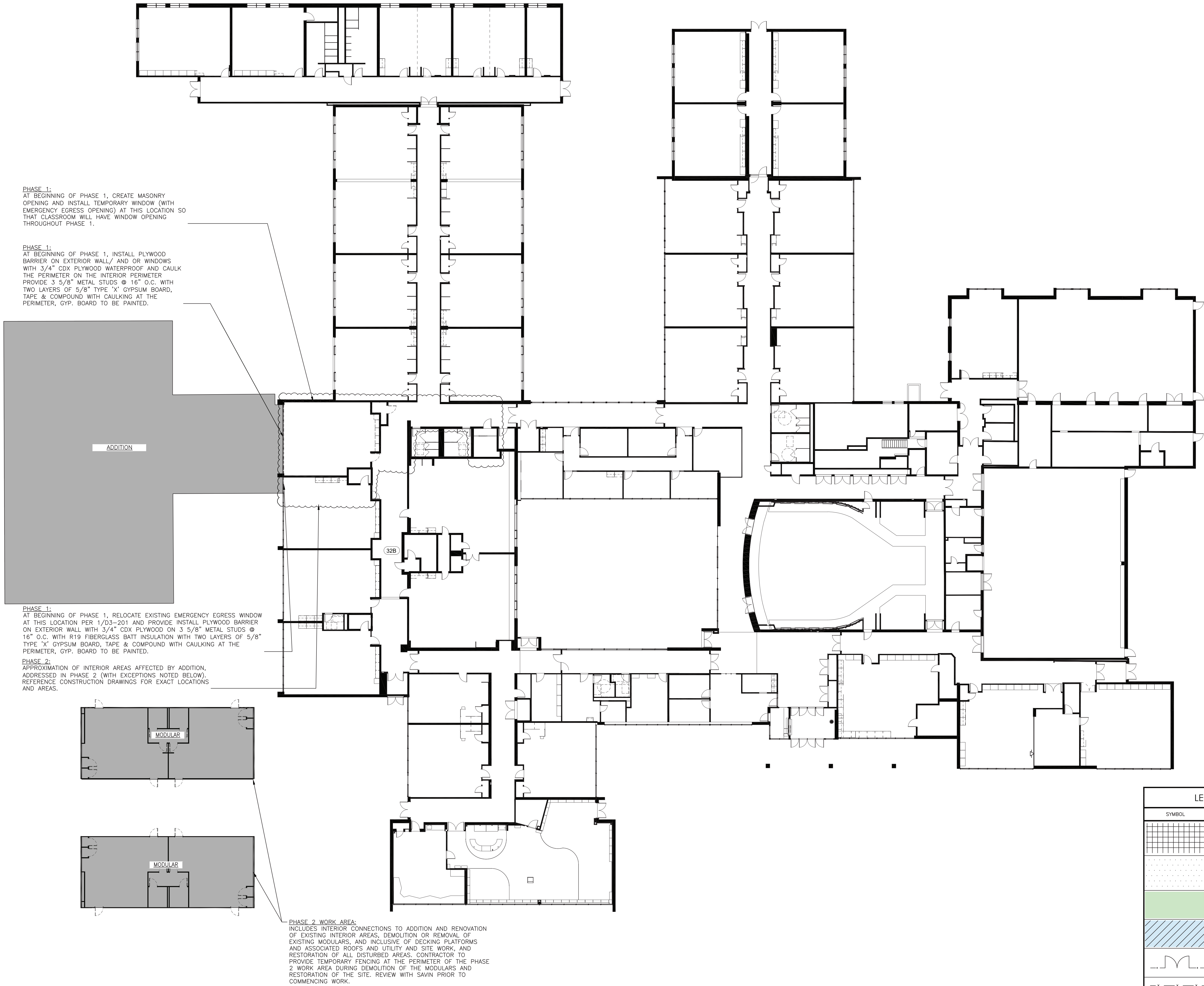

CONSTRUCTION IMPLEMENTATION PLAN - ROOF PLAN

SCALE: N.T.S.

LEGEND OF SYMBOLS	
SYMBOL	DESCRIPTION
	TEMPORARY STONE TRACKING PAD
	PROPOSED STAGING AREAS AS INDICATED ON PLANS.
	PHASE 1 WORK AREA
	PHASE 2 WORK AREA
	CONSTRUCTION ENTRANCE GATE
	8" HIGH TEMPORARY FENCE W/BOTTOM & TOP RAILS W/20" SILT FENCE & 8" HIGH SCREEN
	INSTALL PLYWOOD BARRIER ON EXTERIOR WALL WITH 3/4" CDX PLYWOOD ON 3 5/8" METAL STUDS @ 16" O.C. WITH TWO LAYERS OF 5/8" TYPE "X" GYPSUM BOARD, TAPE & COMPOUND WITH CAULKING AT THE PERIMETER, GYP. BOARD TO BE PAINTED.
	TEMPORARY DUST PROTECTION: PLASTIC WITH ZIPPER OPENING

Revision Schedule		
No.	Description	Date
1	SED SUBMISSION	9/15/2020
2	ISSUED FOR BID	8/10/2021

KEY PLAN

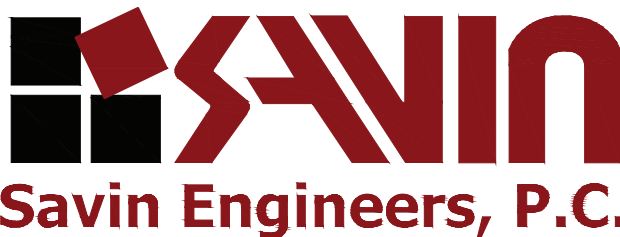
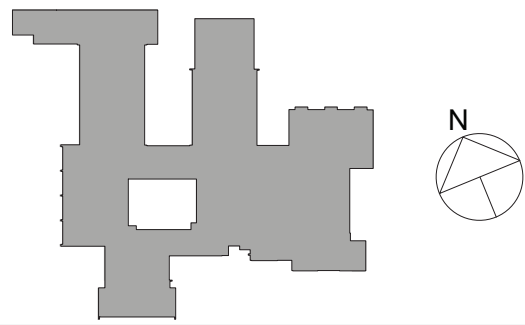

Geddis Architects

Architecture. Planning. Interiors

71 Old Post Road
P.O. Box 1020
Southport, CT 06890
(203) 256-8700



Transforming Education by Design

259 Water Street Suite 1L
Warren, RI 02885 USA
+1 401-289-2789



BARILE GALLAGHER & ASSOCIATES

CONSULTING ENGINEERS
39 MARBLE AVE. PLEASANTVILLE, NY 10570
914.328.6060 GENERAL@BG&A-ENG.COM WWW.BG&A-ENG.COM

Construction Manager
SAVIN ENGINEERS, P.C.
3 Campus Drive
Pleasantville, NY 10570
914-769-3200

Structural Engineer
ODEH ENGINEERS
1223 Mineral Spring Ave
North Providence, RI 02904
401-724-1771

Civil Engineer
WESTON & SAMPSON
1 Winners Circle, Suite 130
Albany, NY 12205
518-463-4400

Acoustic Consultant
DP DESIGN
12 Cold Spring Street
Providence, RI
401-861-3218

AV Consultant
CAVANAUGH TOCCI
327 F Boston Post Road
Sudbury, MA 01776-3027
978-443-7871

SED#: 6618-0001-0001-024

PROJECT

Rye City Schools

555 Theodore Fremd Ave, Rye, NY 10580

Osborn Elementary School

10 Osborn Road, Rye NY 10580

Drawn By: AA Checked By: RF
Scale: Date: MMDD/YYYY

CONSTRUCTION IMPLEMENTATION PLAN - FIRST FLOOR & ROOF PLANS

SEAL & SIGNATURE DATE: 08/10/2021

PROJECT No:

DRAWING BY:

CHK BY:

DWG No:

CIP-03

080801_CIP-03.dwg

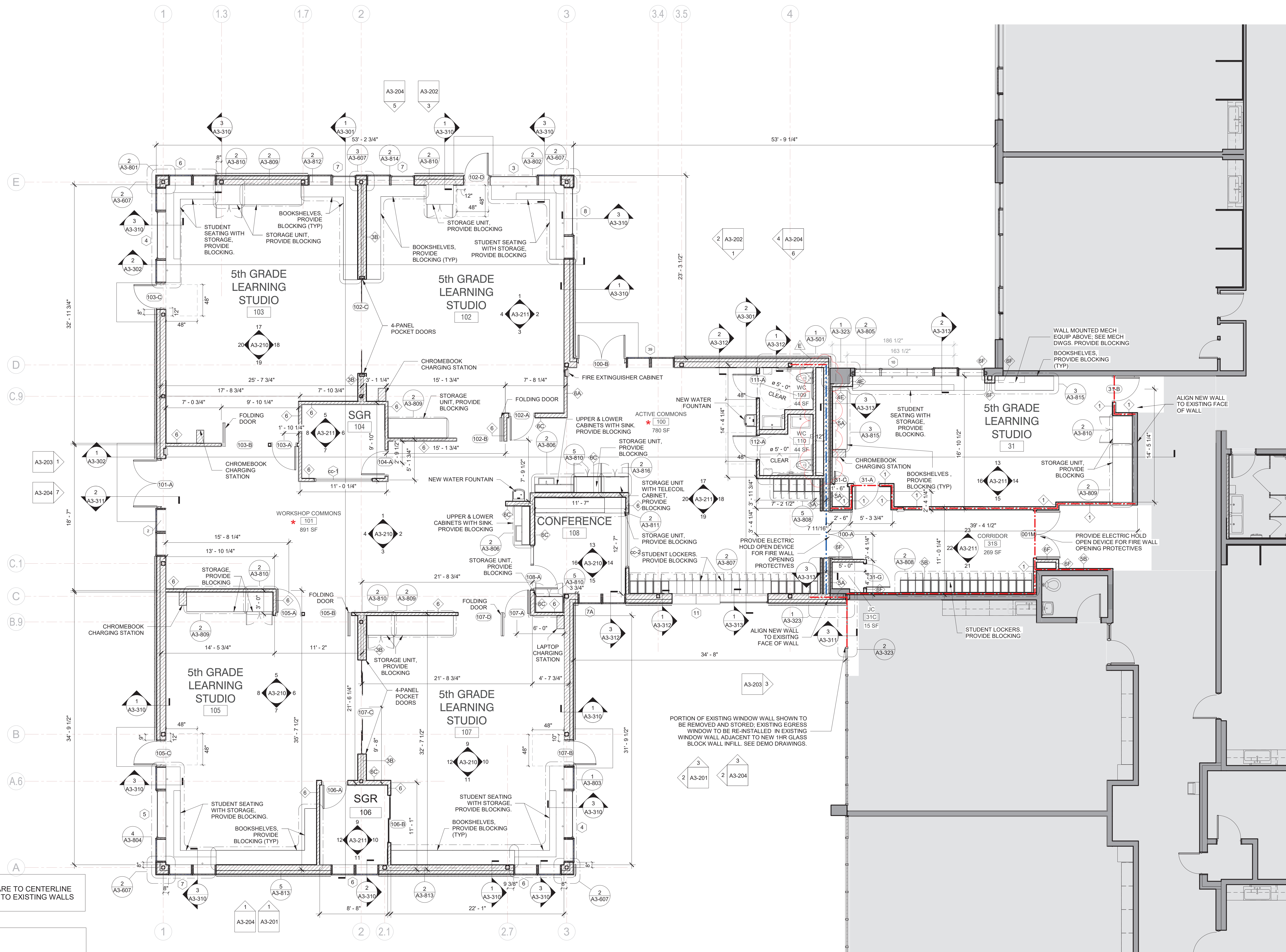

NOTE ALL CORRIDOR LOCKERS ARE TO BE FIRE-RETARDANT

GENERAL NOTE:
ALL DIMENSIONS TO NEW WALLS ARE TO CENTERLINE OF WALL STUDS. ALL DIMENSIONS TO EXISTING WALLS ARE TO FACE OF WALL.

LEGEND

- NEW 1-HR RATED FIRE PARTITION
- EXISTING 1-HR RATED FIRE PARTITION
- NEW 2-HR RATED FIRE BARRIER
- EXISTING 2-HR RATED FIRE BARRIER
- NEW 2-HR RATED FIRE WALL
- EXISTING 2-HR RATED FIRE WALL

NOTE: SEE DRAWING A3-300 FOR WALL TYPES

STEAM NOTE

- * THE ACTIVE COMMONS AND WORKSHOP COMMONS ARE INTENDED TO BE USED FOR STEAM RELATED ACTIVITIES. THE LAYOUT ALLOWS FOR DIRECT ACCESS FROM THE COMMONS SPACES FROM THE 4 ADJACENT NEW CLASSROOMS.

1 Addition Floor Plan

SCALE: 3/16" = 1'-0"

Revision Schedule		
No.	Description	Date
A	SED SUBMISSION	10/23/2020
B	Additions - SED Addendum #1	4/12/2021
10	Addition Pre-Bidding - Rev C	Date 30
C	Additions - SED Addendum #3	6/28/2021
D	ADDITIONS: ISSUED FOR BID	8/10/2021
E	Phase 3: BID ADDENDUM #1	8/16/2021

Geddis Architects

Architecture. Planning. Interiors

71 Old Post Road
P.O. Box 1020
Southport, CT 06890
(203) 256-8700

Fielding International

Transforming Education by Design

259 Water Street Suite 1L
Warren, RI 02885 USA
+1 401-289-2789

bga

BARILE GALLAGHER & ASSOCIATES

CONSULTING ENGINEERS
39 MARBLE AVE. PLEASANTVILLE, NY 10570
914.328.6060 GENERAL@BGA-ENG.COM WWW.BGA-ENG.COM

Construction Manager
SAVIN ENGINEERS, P.C.
3 Campus Drive
Pleasantville, NY 10570
914-769-3200

Structural Engineer
ODEH ENGINEERS
1223 Mineral Spring Ave
North Providence, RI 02904
401-724-1771

Civil Engineer
WESTON & SAMPSON
1 Winners Circle, Suite 130
Albany, NY 12205
518-463-4400

Roof Consultant
WATSKY ASSOCIATES INC.
20 Madison Ave
Valhalla, NY 10595
914-948-3450

Acoustic Consultant
DP DESIGN
12 Cold Spring Street
Providence, RI
401-861-3218

AV Consultant
CAVANAUUGH TOCCI
327 F Boston Post Road
Sudbury, MA 01776-3027
978-443-7871

SED#: 6618-0001-0001-024

PROJECT

Rye City Schools
555 Theodore Fremd Ave, Rye, NY 10580
Osborn Elementary School

10 Osborn Road, Rye NY 10580

ADDITION FLOOR PLAN

Approver

SEAL & SIGNATURE DATE: 02/12/20
PROJECT No: 9200
DRAWING BY: Author
CHK BY: Checker
DWG No: A3-120

OSBORN PHASE 3 KEY PLAN
1" = 80'

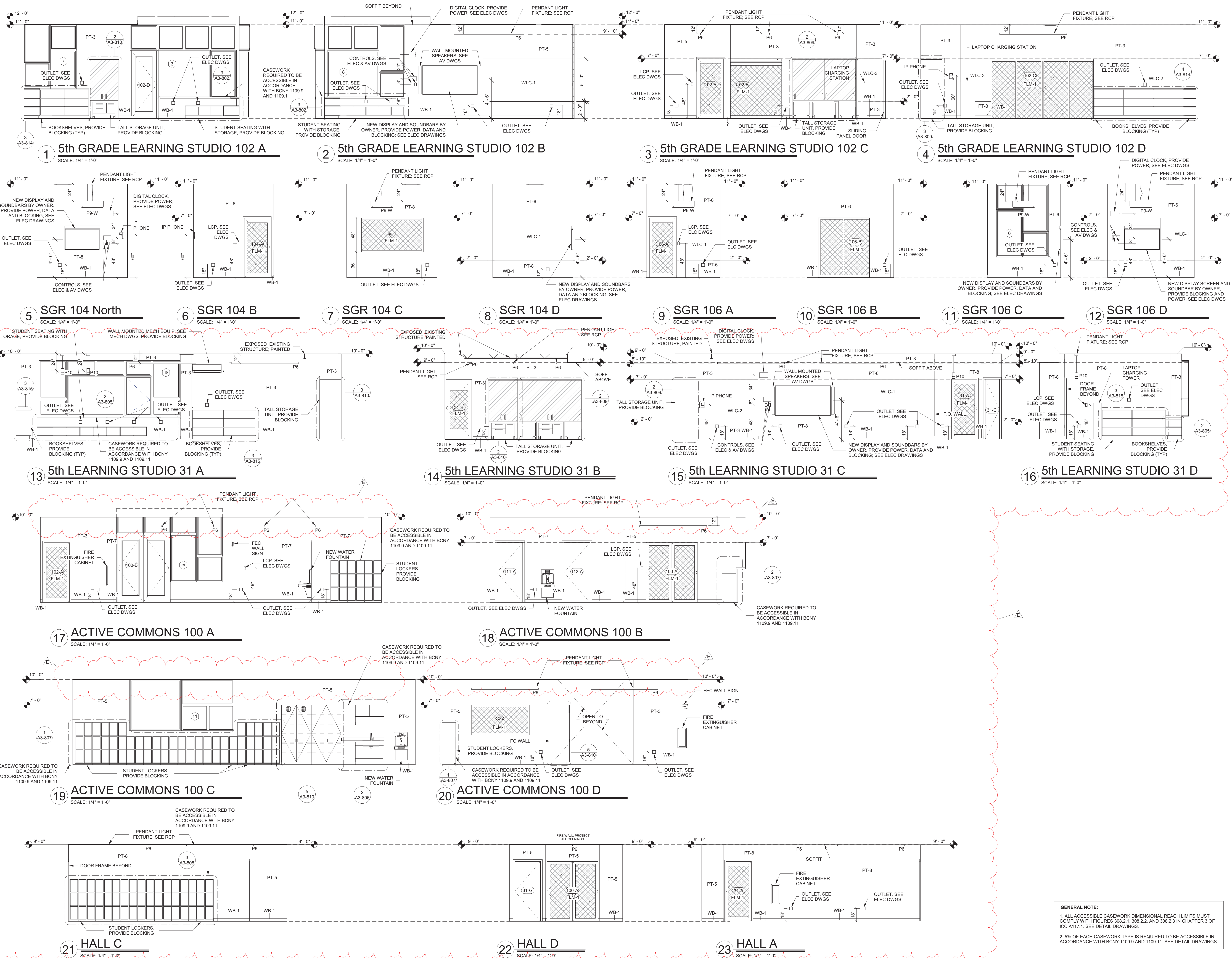

GENERAL NOTE:
 1. ALL ACCESSIBLE CASEWORK DIMENSIONAL REACH LIMITS MUST COMPLY WITH FIGURES 308.2.1, 308.2.2, AND 308.2.3 IN CHAPTER 3 OF ICC A117.1. SEE DETAIL DRAWINGS.
 2. 5% OF EACH CASEWORK TYPE IS REQUIRED TO BE ACCESSIBLE IN ACCORDANCE WITH BCNY 1109.9 AND 1109.11. SEE DETAIL DRAWINGS.

Revision Schedule		
No.	Description	Date
A	SED SUBMISSION	10/23/2020
B	Additions - SED Addendum #1	4/12/2021
10	Addition Pre-Bidding - Rev C	Date 30
D	ADDITIONS: ISSUED FOR BID	8/10/2021
E	Phase 3: BID ADDENDUM #1	8/16/2021

Geddis Architects

Architecture. Planning. Interiors

71 Old Post Road
 P.O. Box 1020
 Southport, CT 06890
 (203) 256-8700

Fielding International

Transforming Education by Design

259 Water Street Suite 1L
 Warren, RI 02885 USA
 +1 401-289-2789

bga
 BARILE GALLAGHER & ASSOCIATES

CONSULTING ENGINEERS
 39 MARBLE AVE. PLEASANTVILLE, NY 10570
 914.328.6060 GENERAL@BGA-ENG.COM WWW.BGA-ENG.COM

Construction Manager
 SAVIN ENGINEERS, P.C.
 3 Campus Drive
 Pleasantville, NY 10570
 914-769-3200

Structural Engineer
 ODEH ENGINEERS
 1223 Mineral Spring Ave
 North Providence, RI 02904
 401-724-1771

Civil Engineer
 WESTON & SAMPSON
 1 Winners Circle, Suite 130
 Albany, NY 12205
 518-463-4400

Roof Consultant
 WATSKY ASSOCIATES INC.
 20 Madison Ave
 Valhalla, NY 10595
 914-948-3450

Acoustic Consultant
 DP DESIGN
 12 Cold Spring Street
 Providence, RI
 401-861-3218

AV Consultant
 CAVANAUGH TOCCI
 327 F Boston Post Road
 Sudbury, MA 01776-3027
 978-443-7871

SED#: 6618-0001-0001-024

PROJECT

Rye City Schools

555 Theodore Fremd Ave, Rye, NY 10580

Osborn Elementary School

10 Osborn Road, Rye NY 10580

INTERIOR ELEVATIONS - ADDITION

Approver

SEAL & SIGNATURE DATE: 04/10/20

PROJECT No: 9200

DRAWING BY: Author

CHK BY: Checker

DWG No: A3-211