

1 SITE GEOTHERMAL BORE FIELD PLAN
SCALE: 1/32" = 1'-0"

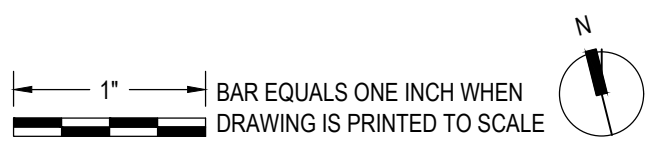

VASSAR COLLEGE INN & INSTITUTE
18003.00
COLLEGE AND RAYMOND AVENUE POUGHKEEPSIE, NY

CONSULTANT
FRIEDMAN FISHER ASSOCIATES, P.C.
CONSULTING ENGINEERS
22 Avon Road Albany, NY 12205
TEL: (518) 488-7500

ISSUE DATES
03/22/2019 100% SCHEMATIC DESIGN
07/09/2019 75% DESIGN DEVELOPMENT
09/03/2019 100% DESIGN DEVELOPMENT
12/10/2019 95% CONSTRUCTION DOCUMENTS
02/10/2020 75% CONSTRUCTION DOCUMENTS
04/15/2020 ISSUED FOR PERMIT
05/01/2020 100% CONSTRUCTION DOCUMENTS
07/01/2020 GMP SET
12/03/2020 Final GMP SET
02/10/2021 BID SET

Frederick Fisher and Partners
12248 Santa Monica Blvd. Los Angeles, CA 90025
150 West 28th St. Suite 1802 New York, NY 10001
(310) 801-6880 | info@frederickfisher.com



SITE
GEOTHERMAL
BORE FIELD
PLAN

SCALE: AS NOTED

G1.00

FILE R:\PROJECTS\930-VASSAR INN & INSTITUTE- GEOTHERMAL FIELD DESIGN, CAD\930-1480.DWG
SAVED: 6/28/2020 7:26:45 PM
USER: NICHOLAS DELPADO
Frederick Fisher & Partners reserves its common law copyright and other property rights in these plans. These plans and drawings are not to be reproduced in any form or manner whatsoever without first obtaining the express written permission and consent of Frederick Fisher & Partners, Architects, nor are they to be assigned to any third party without obtaining said written permission and consent.

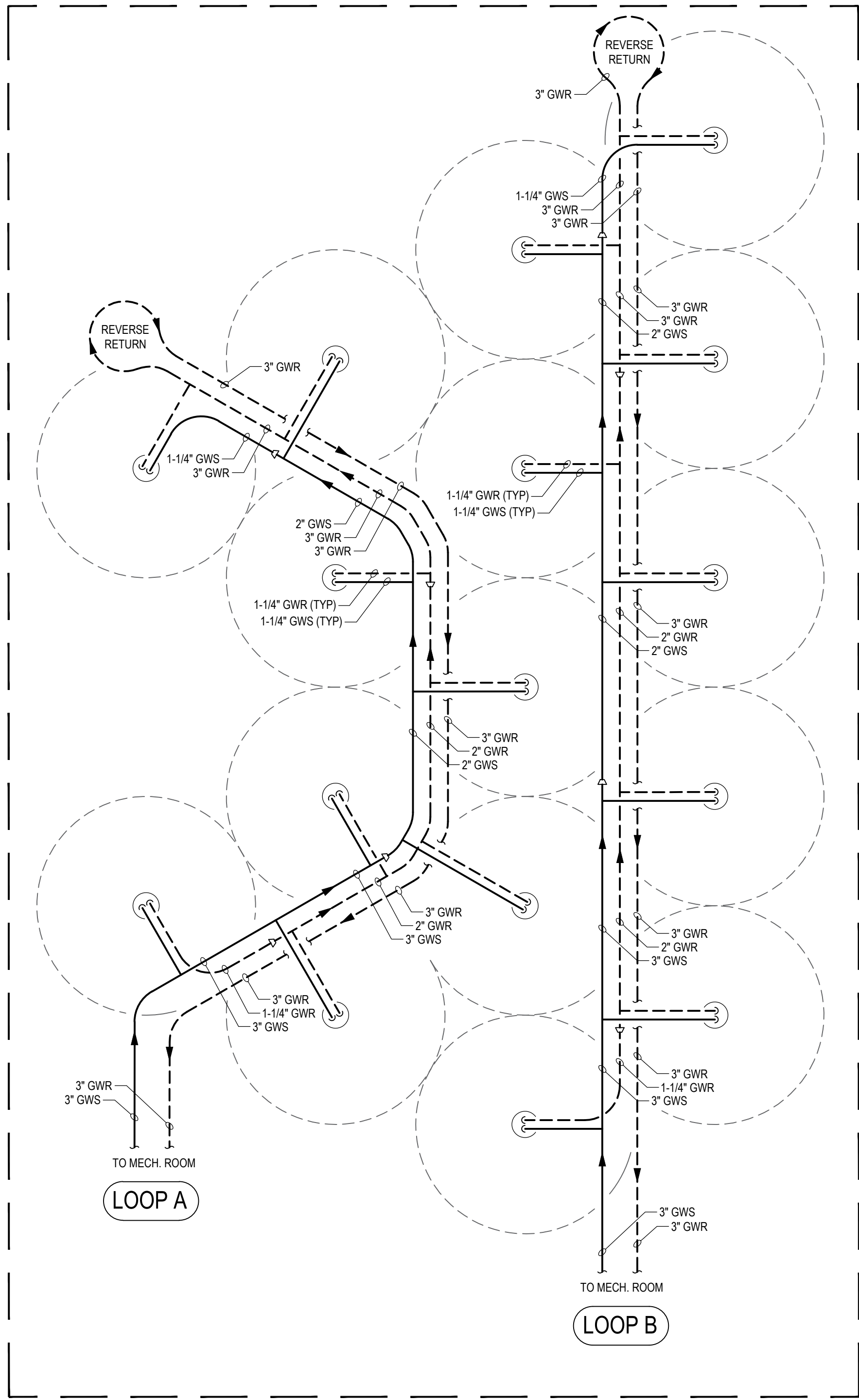

1 NORTH BORE FIELD FLOW DIAGRAM
SCALE: NOT TO SCALE

GENERAL NOTES

1. PROVIDE 56 BORE HOLES, 6" DIAMETER, 500 FEET DEEP, A MINIMUM 25'-0" SEPARATION WITH 1-1/4" PIPING VERTICAL HEAT EXCHANGERS.
2. CONNECT TO EXISTING 500' TEST BORE AND HEAT EXCHANGER FOR A TOTAL OF 56 VERTICAL HEAT EXCHANGERS
3. NEW 1-1/4" VERTICAL HEAT EXCHANGERS SHALL HAVE A DESIGN FLOW RATE OF 5.0 GPM EACH.
4. EXISTING 1-1/2" VERTICAL HEAT EXCHANGER SHALL HAVE A DESIGN FLOW RATE OF 7.0 GPM.

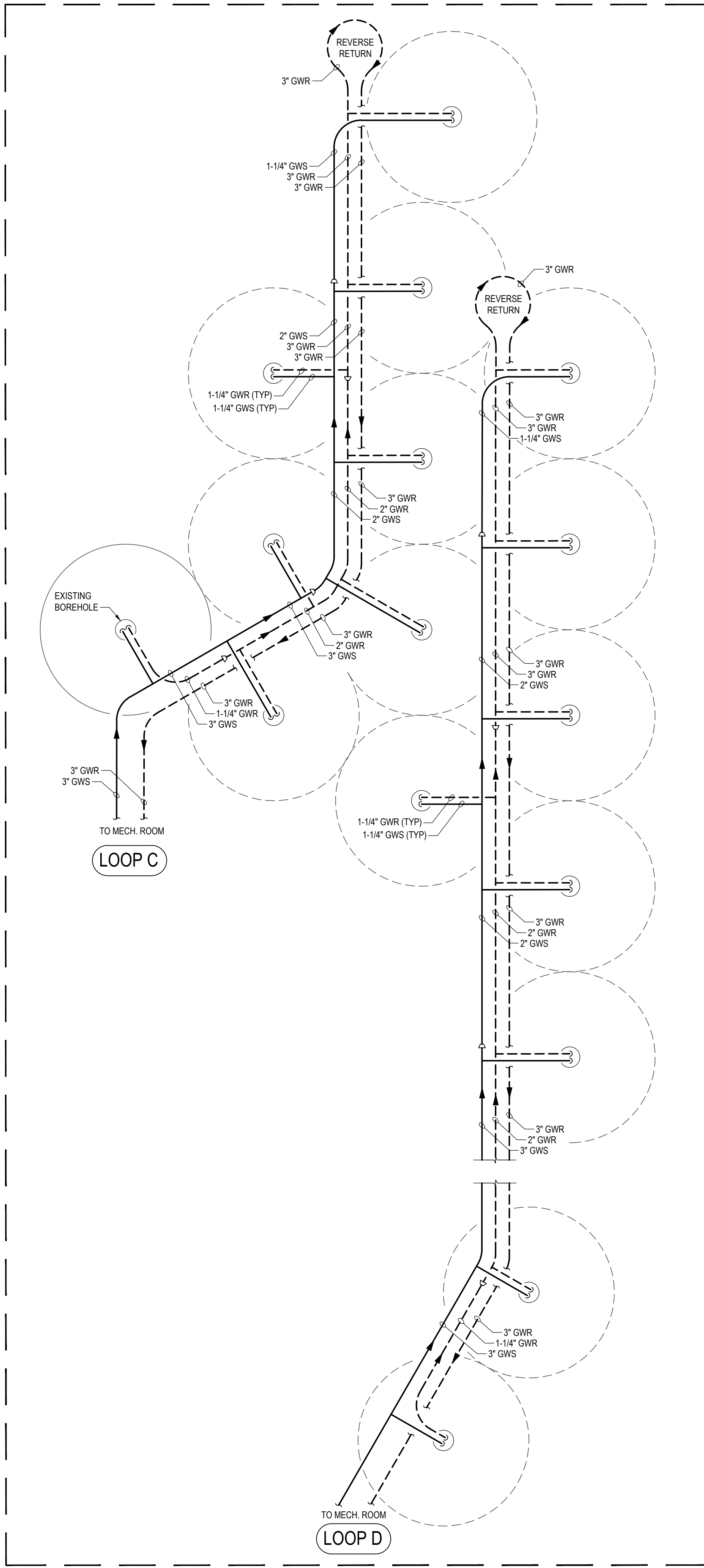

2 CENTER BORE FIELD FLOW DIAGRAM
SCALE: NOT TO SCALE

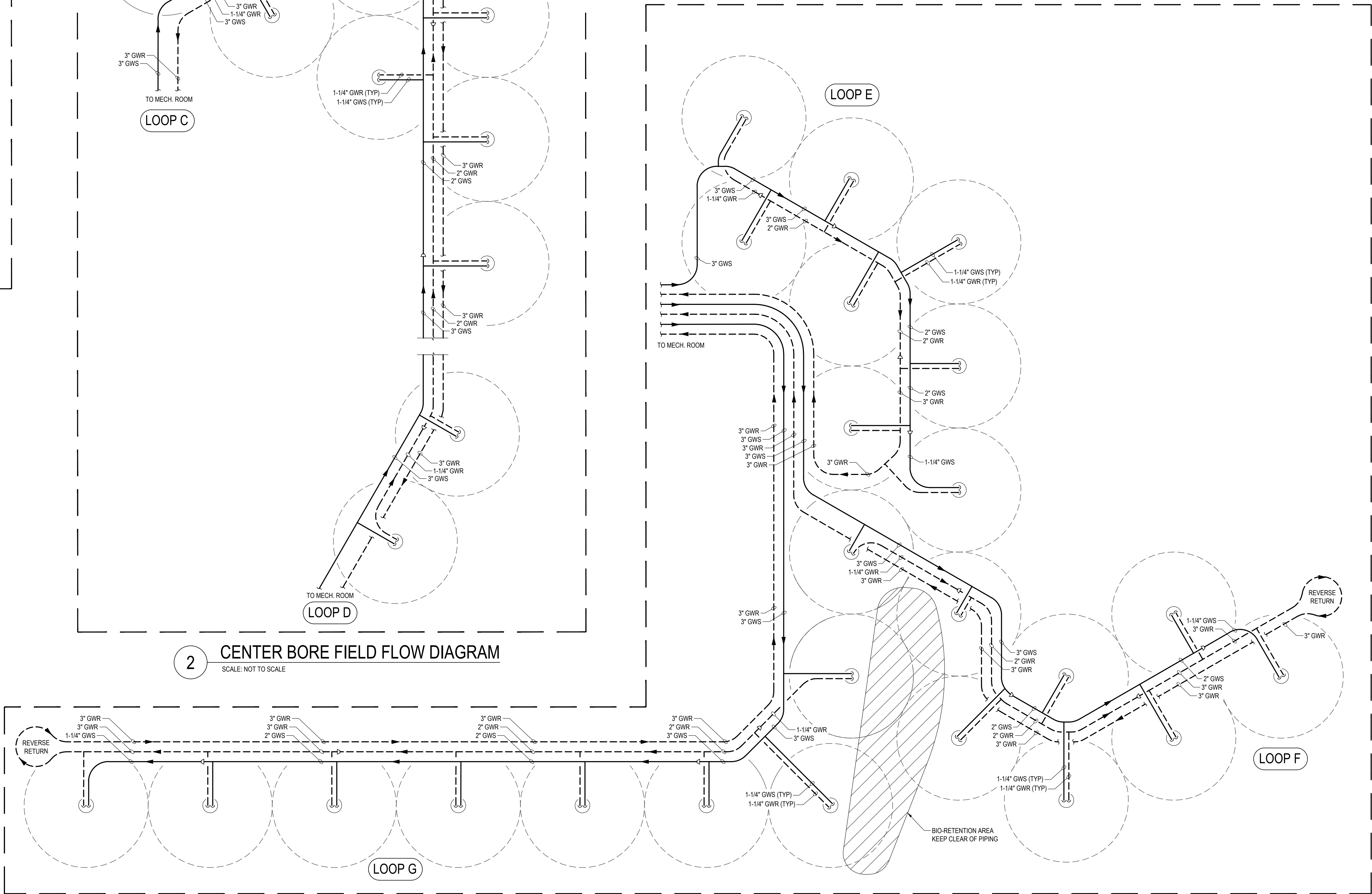

3 SOUTH BORE FIELD FLOW DIAGRAM
SCALE: NOT TO SCALE

FILE: R:\PROJECTS\930 - VASSAR INN & INSTITUTE - GEOTHERMAL FIELD DESIGN, C:\D\930 - 1801.DWG
SAVED: 6/22/2021 2:42:18 PM
USER: NICHOLAS DELPRADO
Frederick Fisher & Partners reserves its common law copyright and other property rights in these plans. These plans and drawings are not to be reproduced in any form or manner whatsoever without first obtaining the express written permission and consent of Frederick Fisher & Partners, Architects, nor are they to be assigned to any third party without obtaining said written permission and consent.

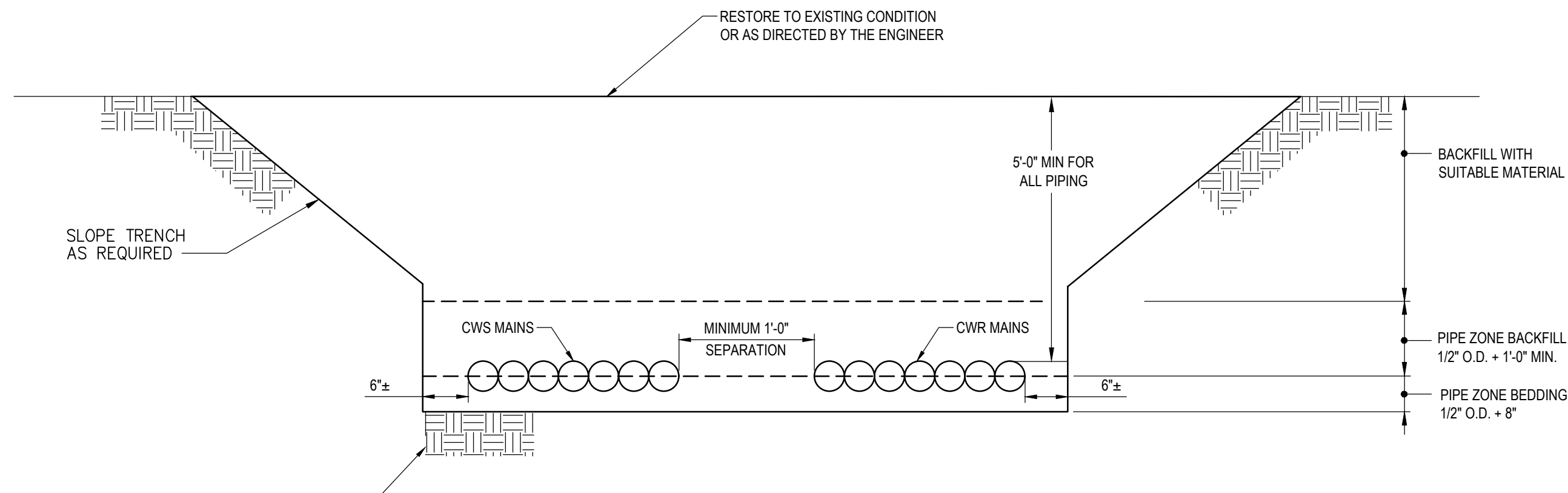

1 TRENCH DETAIL
SCALE: NOT TO SCALE

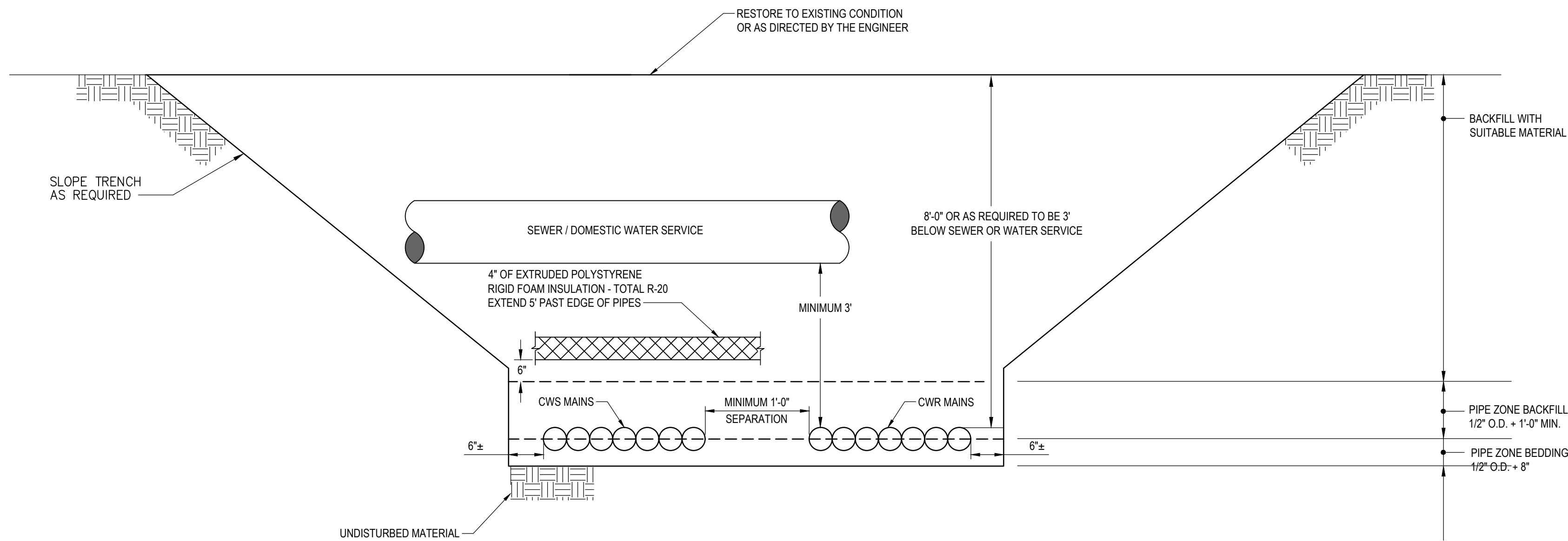

2 DEEP TRENCH DETAIL
SCALE: NOT TO SCALE

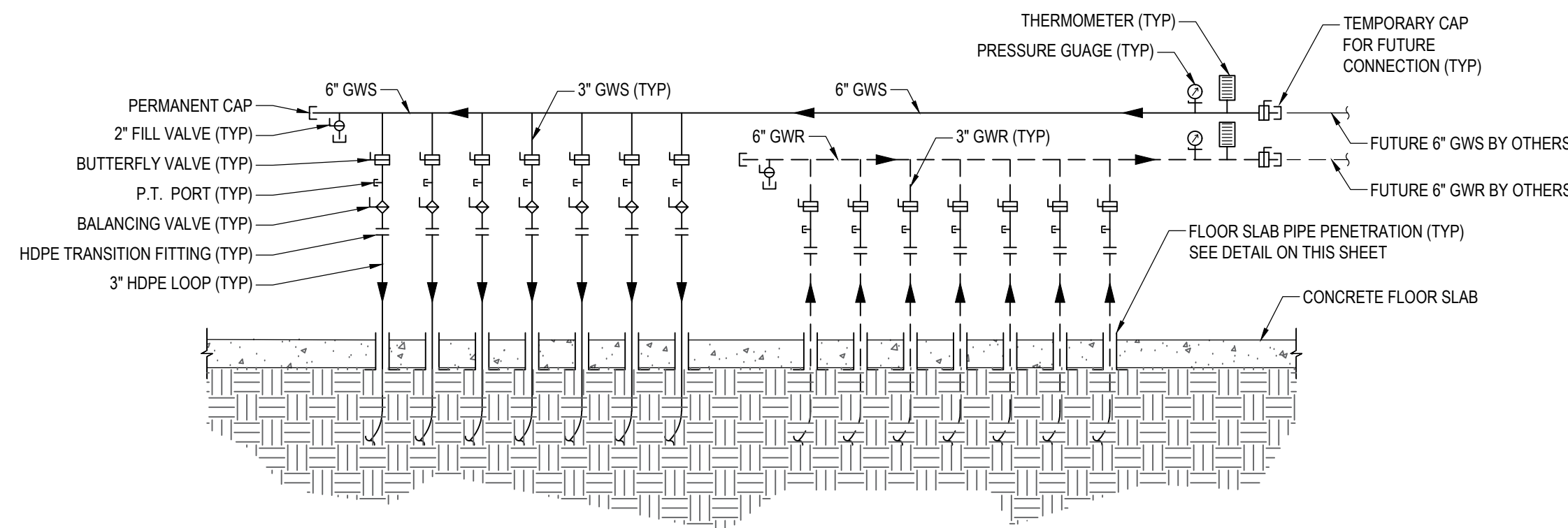

3 GWS & GWR PIPING MANIFOLD DIAGRAM
SCALE: NOT TO SCALE

GENERAL NOTES

- REFER TO DIVISION 23 SPECIFICATIONS FOR INTERIOR PIPING, VALVES, FITTINGS, GAUGES AND INSULATION REQUIREMENTS.

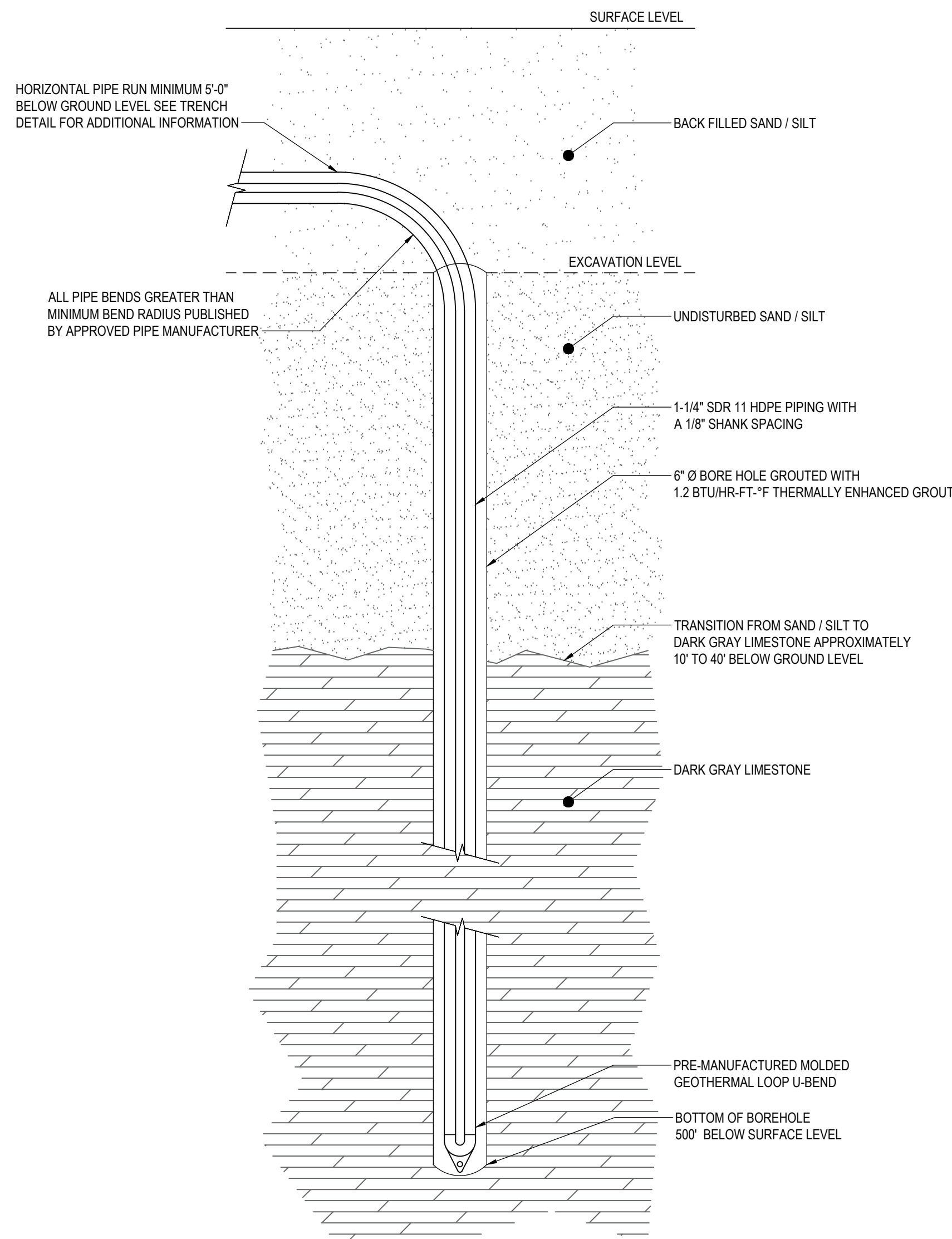

4 GEOTHERMAL BORE DIAGRAM
SCALE: NOT TO SCALE

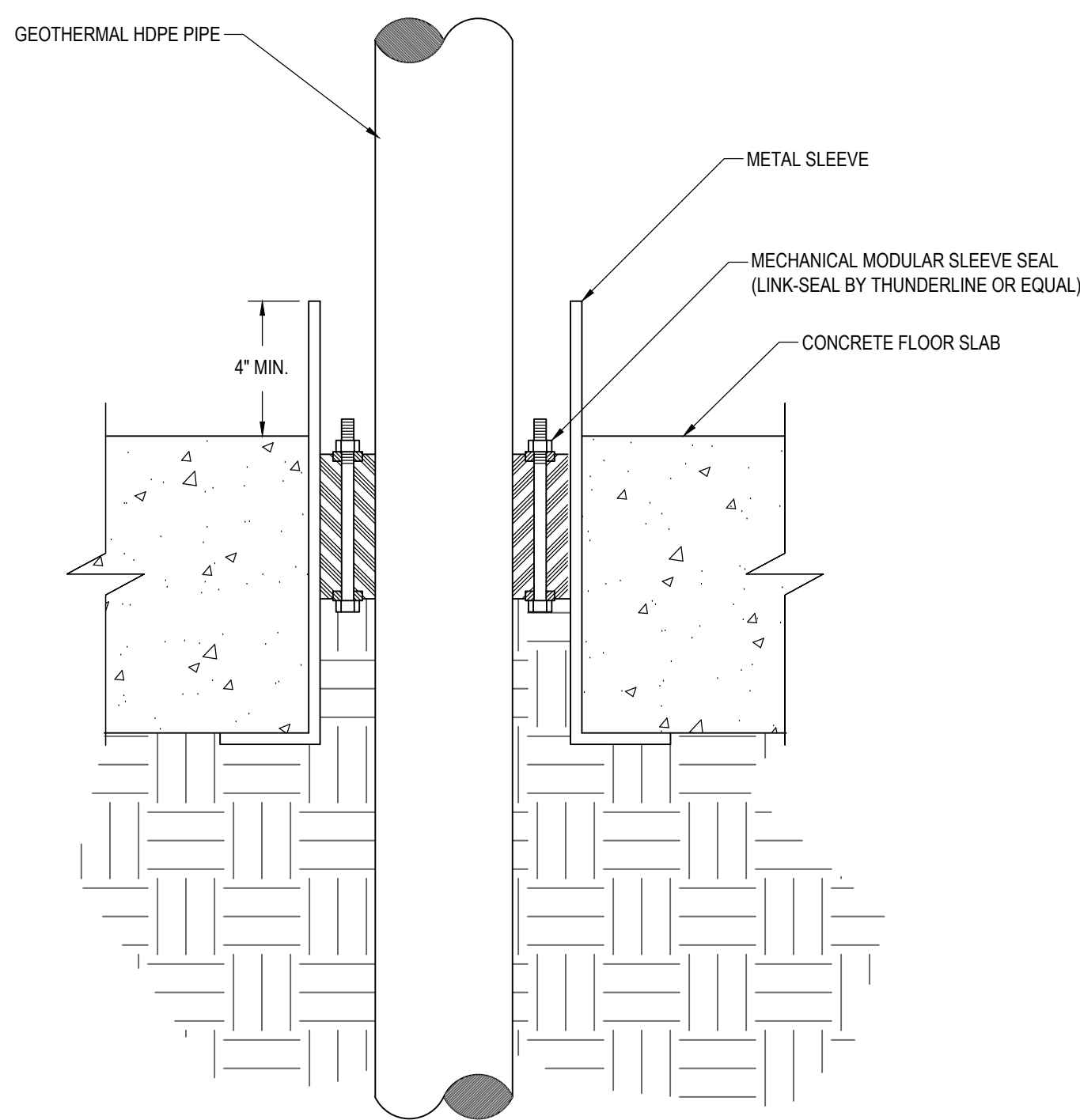

5 FLOOR SLAB PIPE PENETRATION
SCALE: NOT TO SCALE