

SECURITY DRAWING LIST										
NUMBER	SHEET TITLE	100% DD - 08/30/19	50% CD Set - 12/13/2019	CD PROGRESS SET - 03/20/2020	ISSUED FOR CONSTRUCTION - 05/01/2020	FINAL GMP SET - 12/18/2020	BID SET - 06/24/2021			
SECURITY										
000 - DRAWING INDEX / LEGENDS										
TY-001	SECURITY COVER SHEET	X	X	X	X	X	X			
100 - SITE PLAN / BUILDING RISER										
TY-100	SECURITY SITE PLAN	X	X	X	X	X	X			
200 - OVERALL FLOOR PLANS										
TY-201	SECURITY PLAN - INN LEVEL 1/2	X	X	X	X	X	X			
TY-203	SECURITY PLAN - INN LEVEL 3	X	X	X	X	X	X			
TY-204	SECURITY PLAN - INSTITUTE LEVEL 1	X	X	X	X	X	X			
TY-205	SECURITY PLAN - INSTITUTE LEVEL 02	X	X	X	X	X	X			
300 - OVERALL REFLECTED CEILING PLANS										
TY-301	SECURITY RCP - INN LEVEL 1/2				X	X	X	X		
TY-303	SECURITY RCP PLAN - INN LEVEL 3	X	X	X	X	X	X			
TY-304	SECURITY RCP - INSTITUTE LEVEL 1	X	X	X	X	X	X			
TY-305	SECURITY RCP- INSTITUTE LEVEL 1	X	X	X	X	X	X			
700 - EQUIPMENT DETAIL										
TY-701	SECURITY EQUIPMENT DETAILS					X	X	X		

TY - SYMBOLS LEGEND			TY - ELECTRICAL COORDINATION			TY - DOOR VENDOR COORDINATION		
SYMBOL	DESCRIPTION		DESCRIPTION		DESCRIPTION			
<b>RACK MOUNTED</b>								
	ACCESS CONTROL SERVER		NOT APPLICABLE		NOT APPLICABLE			
	MONITORING WORKSTATION		NOT APPLICABLE		NOT APPLICABLE			
	VIDEO SURVEILLANCE SERVER		NOT APPLICABLE		NOT APPLICABLE			
<b>WALL MOUNTED</b>								
	ACCESS CONTROL PANEL		NOT APPLICABLE		NOT APPLICABLE			
	ADA PUSH BUTTON		PROVIDE SINGLE GANG BACK BOX WITH 3/4" CONDUIT STUB-UP TO THE NEAREST ACCESSIBLE CEILING. REFER TO SECURITY DETAIL SHEETS FOR ADDITIONAL REQUIREMENTS.		NOT APPLICABLE			
	WALL MOUNTED SECURITY CAMERA (ALL ARE PoE) TYPE: C1 - INDOOR MINI DOME CAMERA (WIDE ANGLE) C2 - INDOOR MINI DOME (CORRIDOR VIEW) C3 - INDOOR MINI DOME CAMERA (180°/360°) C4 - OUTDOOR DOME (PANORAMIC VIEW 180°/270°/360°) ALL CAMERA & VIDEO RECORDING DEVICES ARE OFE		PROVIDE 4" X 4" JUNCTION BOX WITH 1" CONDUIT STUB-UP TO THE NEAREST ACCESSIBLE CEILING. REFER TO SECURITY DETAIL SHEETS FOR ADDITIONAL REQUIREMENTS.		NOT APPLICABLE			
	DOOR CONTACT		PROVIDE 3/4" CONDUIT. REFER TO SECURITY DETAIL SHEETS FOR ADDITIONAL REQUIREMENTS.		NOT APPLICABLE			
	ELECTRONIC LOCK WITH INTEGRATED RFID CARD READER ("W" DENOTES WIRELESS ON-LINE READER)		NOT APPLICABLE		NOT APPLICABLE			
	INTERCOM (M = MASTER, S = STATION E = EMERGENCY CALL STATION)		PROVIDE BACK BOX AS NEEDED WITH 3/4" CONDUIT STUB-UP TO NEAREST ACCESSIBLE CEILING.		NOT APPLICABLE			
	JUNCTION BOX		REFER TO SECURITY DETAIL SHEETS FOR ADDITIONAL REQUIREMENTS		NOT APPLICABLE			
<b>CEILING MOUNTED</b>								
	CEILING MOUNTED SECURITY CAMERA (ALL ARE PoE) TYPE: C1 - INDOOR MINI DOME CAMERA (WIDE ANGLE) C2 - INDOOR MINI DOME (CORRIDOR VIEW) C3 - INDOOR MINI DOME CAMERA (180°/360°) C4 - OUTDOOR DOME (PANORAMIC VIEW 180°/270°/360°) ALL CAMERA & VIDEO RECORDING DEVICES ARE OFE		PROVIDE 4" X 4" JUNCTION BOX. REFER TO SECURITY DETAIL SHEETS FOR ADDITIONAL REQUIREMENTS		NOT APPLICABLE			

## SECURITY GENERAL NOTES

- REFER TO ELECTRICAL SPECIFICATIONS FOR INSTALLATION INSTRUCTIONS OF FLOORBOXES, JUNCTION BOXES, PLYWOOD, GROUNDING CONDUCTORS, BUSBARS, CONDUITS, METAL ENCLOSURES, ELECTRICAL PANELBOARDS AND CIRCUITING.
- INSTALL FIRESTOP TO ALL SLAB AND WALL PENETRATIONS PROVIDED FOR THE INSTALLATION OF TELECOMMUNICATIONS CABLE AS REQUIRED TO MAINTAIN FIRE RATING OF SLAB OR WALL. REVIEW ARCHITECTS PLANS FOR PARTITION TYPES.
- PROVIDE, INSTALL, LABEL, PROGRAM AND TEST A COMPLETE AND OPERATING SECURITY SYSTEM, INCLUDING SOFTWARE, HARDWARE, CABLES, CONNECTORS, MOUNTING DEVICES, POWER SUPPLIES, AND ACCESSORIES.
- WORK SHALL COMPLY WITH THE MOST RECENT REVISION OF THE NATIONAL ELECTRIC CODE, OSHA AND MANUFACTURER'S INSTALLATION INSTRUCTION, CONSTRUCTION STANDARDS, ALL APPLICABLE LOCAL CODES, STANDARD AND INDUSTRY BEST PRACTICES. IN THE EVENT OF CONFLICT BETWEEN OR AMONG SUCH CODE/REQUIREMENTS, THE MORE STRINGENT SHALL APPLY.
- DOOR HARDWARE AND CAMERA LOCATIONS ARE DIAGRAMMATIC ONLY; COORDINATE ACTUAL LOCATIONS WITH THE ARCHITECT. ANY DISCREPANCIES SHALL BE REPORTED TO THE OWNER OR OWNER'S REPRESENTATIVE. REFER TO TY7.0.1 FOR DETAILS.
- ANY DEPARTURE FROM CONCEPT SHOWN ON THE CONTRACT DRAWINGS SHALL BE SUBMITTED FOR APPROVAL.

## PATHWAY AND WIRING NOTES

- CONDUITS, SLEEVES, BACKBOXES AND PULL BOXES THROUGHOUT THE FACILITY WILL BE PROVIDED AS PART OF THE ELECTRICAL SCOPE. THEY ARE SHOWN ON THE SECURITY DRAWINGS FOR REFERENCE ONLY.
- FLEXIBLE CONDUIT SHALL NOT BE USED, UNLESS SPECIFICALLY NOTED.
- CONDUIT STUB-UPS SHALL BE EXTENDED TO THE NEAREST ACCESSIBLE CEILING, JUNCTION BOX OR IT CLOSET.
- COORDINATE WITH OTHER TRADE DRAWINGS. FURTHERMORE, SURVEY THE FACILITY TO LOCATE ALL BACKBOXES, CONDUITS, STUB-UPS, AND OTHER WIREWAYS PROVIDED BY OTHERS OR EXISTING AND DESIGNATED FOR SECURITY CABLES AS SHOWN ON THE SECURITY DRAWINGS.
- SURVEY THE BUILDING AND LOCATING ALL BACKBOXES, FLOORBOXES, STUB-UPS, CONDUITS AND OTHER PATHWAYS DEDICATED FOR SECURITY USE.
- ALL CONDUITS, SLEEVES AND OTHER OPENINGS DESIGNATED FOR SECURITY USE, WHETHER THEY ARE UTILIZED OR NOT, SHALL BE FIRE STOPPED PER CODE REQUIREMENTS. RE-ESTABLISH THE FIRE RATING OF ALL PENETRATIONS MADE BY THE CONTRACTOR THROUGH FIRE RATED FLOORS OR WALLS.
- PROVIDE CONDUITS IN ALL EXPOSED AND INACCESSIBLE WALLS AND CEILINGS FOR THE PURPOSES OF INSTALLING SECURITY CABLES.
- ALL METALLIC CONDUITS, AND EQUIPMENT SHALL BE PROPERLY GROUNDED.
- ALL CABLE PATHWAYS SHALL BE CONCEALED IN FLOOR, WALL AND CEILING SPACES WHERE POSSIBLE UNLESS OTHERWISE NOTED.
- ALL CABLE PATHWAYS SHALL BE RUN PARALLEL OR ORTHOGONAL TO WALLS, FLOORS AND CEILINGS.
- ALL CONDUITS SHALL BE DEBURRED, CLEANED, CAPPED, TAGGED AND FURNISHED WITH PULL WIRES.
- PROVIDE PLASTIC BUSHING AT ALL SLEEVE AND OPEN CONDUIT ENDS.
- THE MINIMUM BEND RADIUS FOR A CONDUIT THAT IS 2" OR LESS IN DIAMETER SHALL BE 6 TIMES THE INTERNAL CONDUIT DIAMETER. IF THE CONDUIT IS LARGER THAN 2" THE BEND RADIUS SHOULD BE 10 TIMES THE INTERNAL CONDUIT DIAMETER.
- PROVIDE A PULLBOX IN CONDUIT RUNS SUCH THAT:
  - MAXIMUM CONTINUOUS CONDUIT RUN SHALL NOT EXCEED 100FT.
  - NO MORE THAN TWO 90° BENDS EXIST IN A CONTINUOUS CONDUIT RUN.
  - ALL PULLBOXES ARE ACCESSIBLE AND HAVE REMOVABLE COVERS.
- ALL CABLES RUN IN CEILINGS IN AREAS WHERE CABLE TRAYS OR OTHER SIMILAR SUPPORT IS NOT SPECIFIED SHALL BE PROPERLY SUPPORTED AT MINIMUM OF 5' INTERVALS ABOVE CEILING TILES. NO CABLES SHALL REST ON OR TOUCH CEILING TILES, DUCTWORK, CONDUIT OR PLUMBING.
- INSTALL SECURITY CABLES UTILIZING THE ASSIGNED PATHWAYS. WHEN USING SHARED PATHWAYS, THE SECURITY CABLES SHALL BE INSTALLED USING J-HOOKS OR SIMILAR SUPPORT AND SHALL BE SUPPORTED AT INTERVALS AT MAXIMUM 5'. IN ACCESSIBLE FLOORS CABLES SHALL BE GROUPED AND TIED TOGETHER.
- LABEL ALL SECURITY CABLES AT BOTH ENDS, PULLING POINTS AND EVERY 50'.

## LABELING NOTES

- CABLE ADMINISTRATION
  - PROPERLY TAG ALL CABLES, RECEPABLES, CONNECTION BLOCKS AND PATCH PANELS.
- REPORT ANY CABLE THAT EXCEEDS 250' TO THE DESIGN TEAM. THE CABLE SHALL BE CLEARLY MARKED WITH RED TAPE AT BOTH ENDS OF EACH CABLE INDICATING THE EXACT CABLE LENGTH AND NOTED IN THE REQUIRED AS-BUILT LABEL REPORT.
- PRIOR TO SYSTEM ACCEPTANCE, THE CONTRACTOR SHALL SUBMIT AN AS-BUILT LABEL REPORT PROVIDING THE ROOM NUMBERS AND CABLE LENGTHS FOR EACH OF THE INSTALLED CABLES.
- LABEL REQUIREMENTS
  - PROVIDE WHITE LABEL WITH TYPE WRITTEN LEGIBLE CHARACTERS, PRINTED WITH NON-SMEAR INK. HANDWRITTEN LABELS ARE NOT PERMITTED.
  - PROVIDE LABELS WITH A INDUSTRIAL GRADE SELF ADHESIVE BACKING.
  - PROVIDE LABELS FOR CABLES WITH PROTECTIVE WRAP-AROUND PLASTIC TRANSPARENT COVER WHICH WILL SERVE TO PROTECT THE INK FROM SMEARING AND SECURE THE LABEL TO THE CABLE.
  - PROVIDE LABELS FOR CABLES WIDE ENOUGH FOR 23 CHARACTERS IN A SINGLE ROW.
  - RISER AND TIE CABLE JACKETS SHALL BE LABELED WITH EACH TELECOM ROOM AT 40' INTERVALS OUTSIDE TELECOM ROOMS ABOVE CEILINGS.

## EQUIPMENT INSTALLATION NOTES

- FINISHES AND MOUNTING DETAILS OF EXPOSED EQUIPMENT SHALL MATCH THE FINISHES OF THE ROOM THEY ARE INSTALLED AND SHALL BE APPROVED BY ARCHITECT VIA SUBMITTALS.
- REFER TO ARCHITECTURAL DRAWINGS FOR EXACT DIMENSIONAL LOCATIONS AND MOUNTING HEIGHTS OF DEVICES.
- DOOR HARDWARE FOR NEW DOORS PROVIDED AS PART OF THE DOOR HARDWARE. PROVIDE AND INSTALL ALL REQUIRED WIRING, INPUT/OUTPUT BOARDS AND OTHER REQUIRED EQUIPMENT AND ACCESSORIES FOR MONITORING AND CONTROLLING THE DOOR DEVICES. REFER TO DOOR SCHEDULE AND DOOR HARDWARE SCHEDULE FOR DETAIL OF DOOR TYPES AND HARDWARE INCLUDED FOR EACH DOOR. COORDINATE WITH FINISH HARDWARE PROVIDER.
- INSTALLATION AND TESTING PROCEDURES FOR ALL SECURITY EQUIPMENT AND DEVICES SHALL BE IN ACCORDANCE WITH THE MANUFACTURERS INSTRUCTIONS.
- SUPPLY, INSTALL, TERMINATE, CONNECT, ADJUST AND TEST ALL EQUIPMENT AND REQUIREMENTS EXPRESSED IN THESE DRAWINGS AND ACCOMPANYING SPECIFICATIONS DOCUMENTS.
- ELECTROMAGNETIC LOCKS SHALL BE TIED INTO THE BUILDING FIRE ALARM SYSTEM.

## ABBREVIATIONS

ACAMS	ACCESS CONTROL AND ALARM MONITORING SYSTEM
ADA	AMERICANS WITH DISABILITIES
AFC	ABOVE FINISHED CEILING
AFB	ABOVE FINISHED FLOOR
AHJ	AUTHORITY HAVING JURISDICTION
APPROX	APPROXIMATE
AWG	AMERICAN WIRE GAUGE
C	CONDUIT(S)
CCTV	CLOSED CIRCUIT TELEVISION
CLG	CEILING
D	DEEP
EC	ELECTRICAL CONTRACTOR
EQ	EQUAL
EQPT	EQUIPMENT
FA	FIRE ALARM
FACP	FIRE ALARM CONTROL PANEL
FT	FOOT/FEET
GND	GROUND
H	HIGH
I.D.	INSIDE DIAMETER
ISRAS	INTEGRATED SECURITY MANAGEMENT SYSTEM
JB	JUNCTION BOX
LAN	LOCAL AREA NETWORK
MECH	MECHANICAL
MTD	MOUNTED
NIC	NOT IN CONTRACT
NTS	NOT TO SCALE
O.C.	ON CENTER
O.D.	OUTSIDE DIAMETER
OFE	OWNER FURNISHED EQUIPMENT
PB	PULLBOX
PoE	POWER OVER ETHERNET
PR	PAIR
STP	SHIELDED TWISTED PAIR
TEMP	TEMPORARY
TR	TELECOMMUNICATIONS ROOM
TYP	TYPICAL
RU	RACK UNIT
UON	UNLESS OTHERWISE NOTED
UPS	UNINTERRUPTIBLE POWER SUPPLY
UTP	UNSHIELDED TWISTED PAIR
VoIP	VOICE OVER INTERNET PROTOCOL
VSS	VIDEO SURVEILLANCE SYSTEM
W	WIDE
W/	WITH
W/O	WITHOUT
WAN	WIDE AREA NETWORK
WAP	WIRELESS ACCESS POINT
WP	WATERPROOF
WS	WORKSTATION
WW	WIREWAY

Frederick Fisher & Partners reserves its common law copyright and other property rights in these plans. These plans and drawings are not to be reproduced in any form or manner whatsoever without first obtaining the express written permission and consent of Frederick Fisher & Partners, Architects. nor are they to be assigned to any third party without obtaining said written permission and consent.

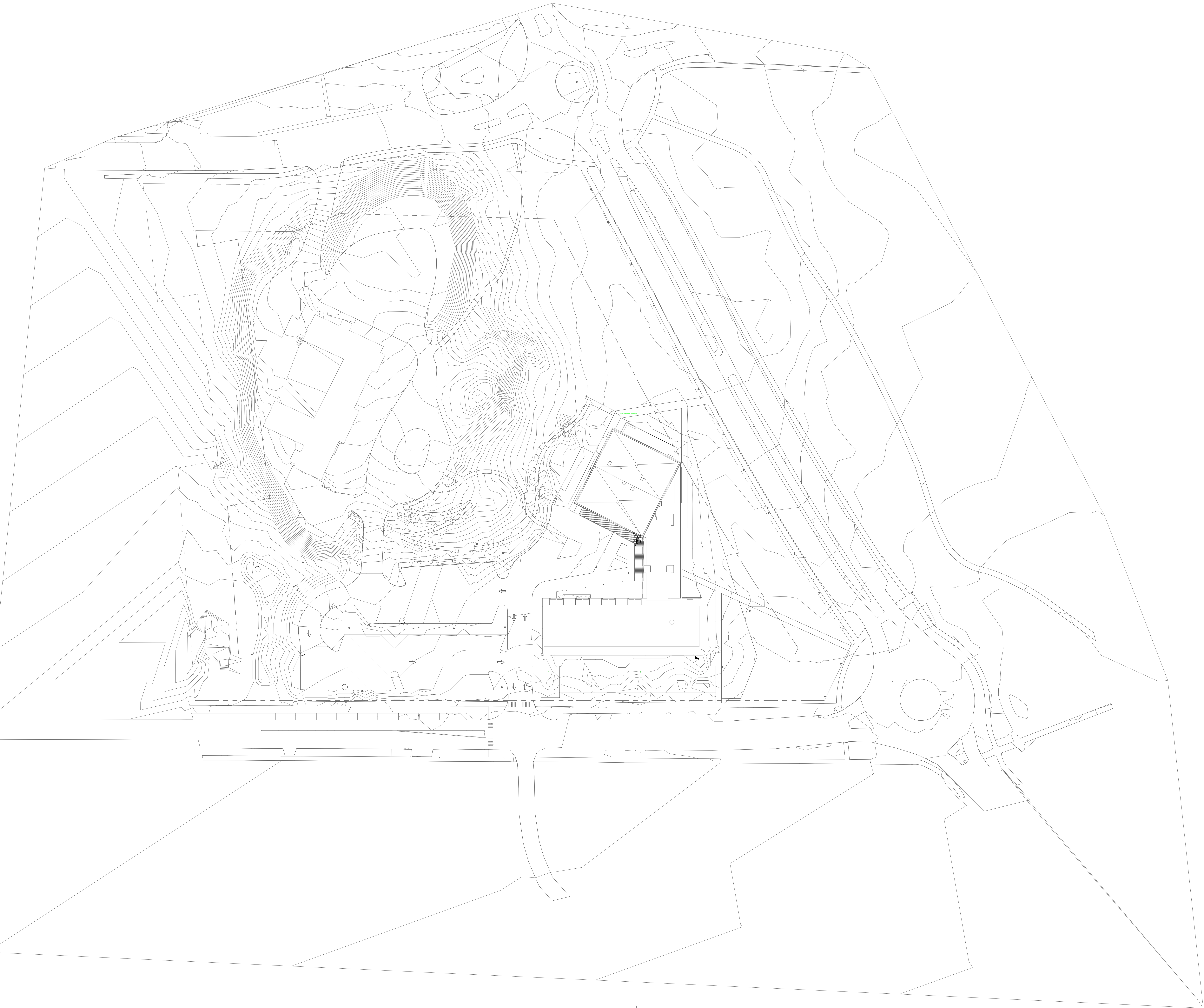

**1** SECURITY - SITE PLAN  
SCALE: 1" = 40'-0"

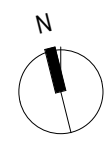

**NOTES**

1. ARCHITECT TO CONFIRM IF EMERGENCY PHONES/ HELP POINT INTERCOMS ARE NEEDED.

**SECURITY SITE PLAN**  
SCALE: 1" = 40'-0"

**TY-100**

**Frederick Fisher and Partners**  
12248 Santa Monica Blvd, Los Angeles, CA 90025 | (310) 801-6680 | info@ffp.com  
350 West 87th St, Suite 1802, New York, NY 10024

**ISSUE DATES**  
03/20/19 10% SCHEMATIC DESIGN  
03/20/19 PLANNING BOARD  
07/29/19 75% DESIGN DEVELOPMENT  
08/20/19 100% DESIGN DEVELOPMENT  
12/10/19 50% CONSTRUCTION DOCUMENTS  
03/30/20 CD PROGRESS SET  
05/01/20 ISSUED FOR CONSTRUCTION  
07/01/20 GMP SET  
08/21/2021 BP SET

**CONSULTANT**

**CONTRACTOR**

**VASSAR COLLEGE INN & INSTITUTE**  
32343  
COLLEGE AND RAYMOND AVENUE POUGHKEEPSIE, NY

Frederick Fisher & Partners reserves its common law copyright and other property rights in these plans. These plans and drawings are not to be reproduced in any form or manner whatsoever without first obtaining the express written permission and consent of Frederick Fisher & Partners, Architects. Architects, nor are they to be assigned to any third party without obtaining said written permission and consent.



**2** SECURITY - PLAN - INN LEVEL 2  
SCALE: 1/8" = 1'-0"

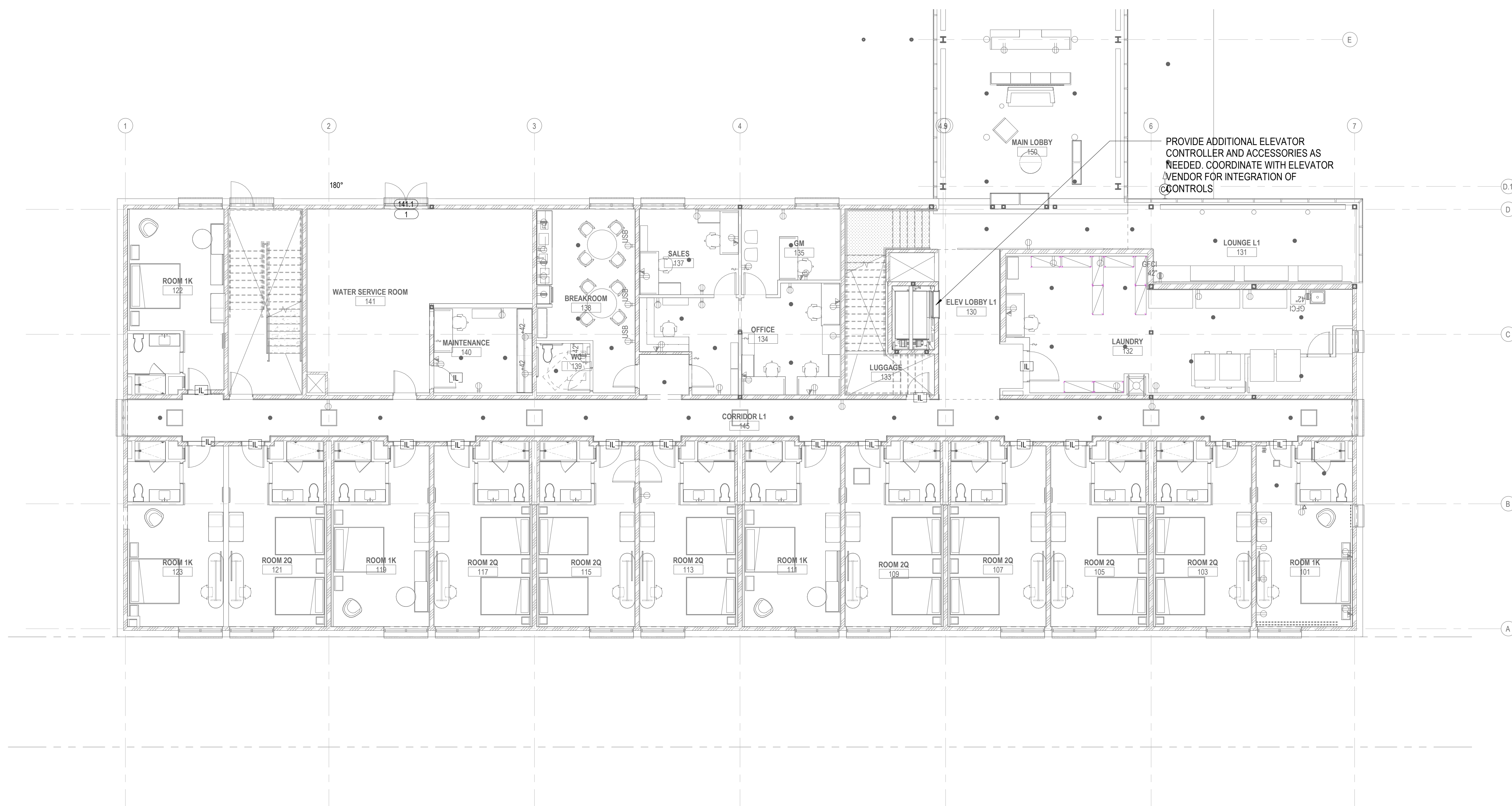

**1** SECURITY - PLAN - INN LEVEL 1  
SCALE: 1/8" = 1'-0"

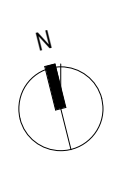

**NOTES**

- EXTERIOR CAMERAS TO BE MOUNTED AT 12'

CONTRACTOR

CONSULTANT

ISSUE DATES

03/20/19	10% SCHEMATIC DESIGN
03/25/19	PLANNING BOARD
07/29/19	75% DESIGN DEVELOPMENT
08/20/19	100% DESIGN DEVELOPMENT
12/10/19	50% CONSTRUCTION DOCUMENTS
03/03/20	CD PROGRESS SET
05/01/20	ISSUED FOR CONSTRUCTION
07/01/20	GMP SET
08/21/20	BP SET

Frederick Fisher & Partners reserves its common law copyright and other property rights in these plans. These plans and drawings are not to be reproduced in any form or manner whatsoever without first obtaining the express written permission and consent of Frederick Fisher & Partners, Architects, nor are they to be assigned to any third party without obtaining said written permission and consent.

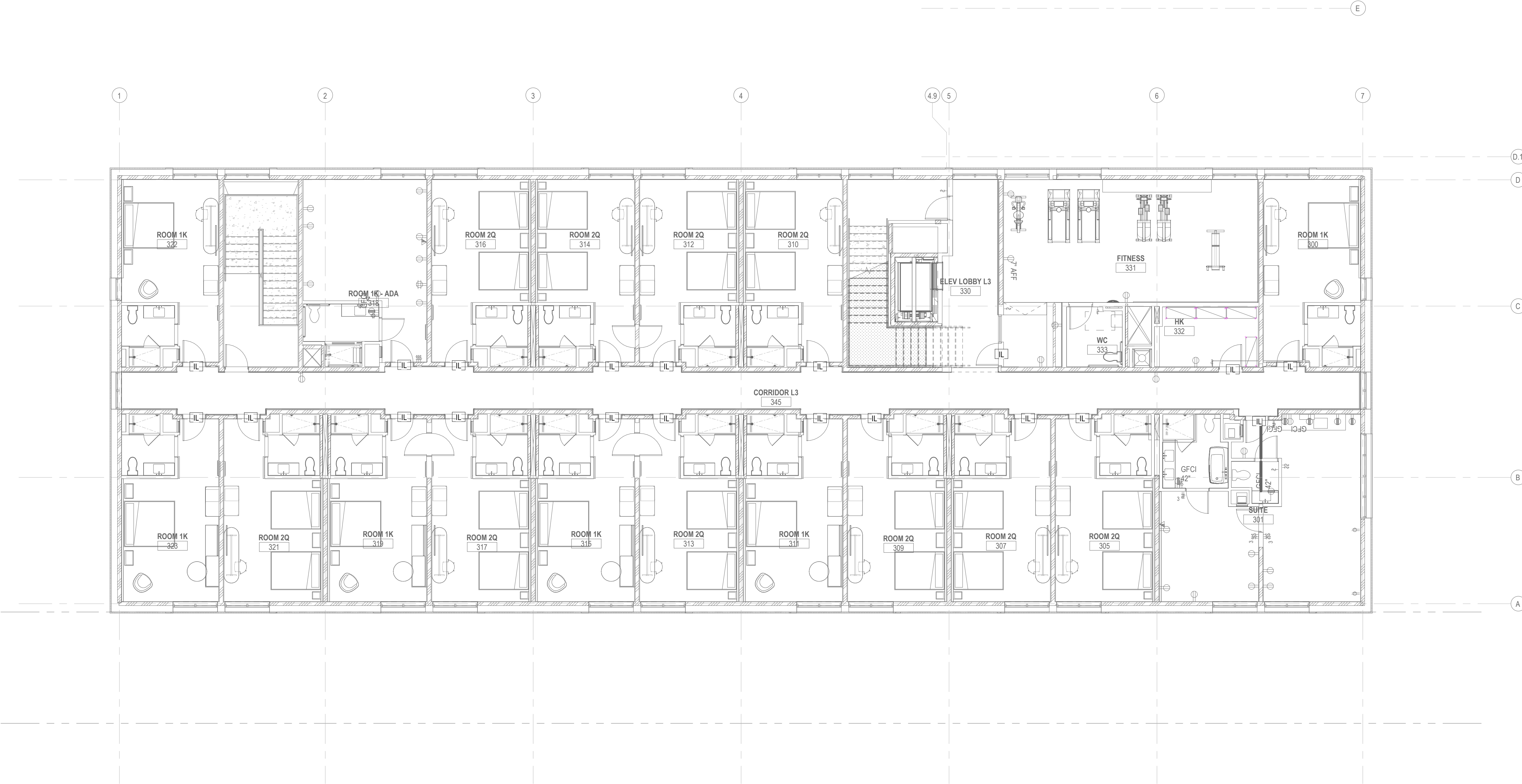

1 SECURITY - PLAN - INN LEVEL 3  
SCALE: 1/8" = 1'-0"

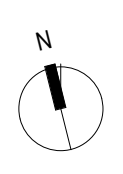

NOTES

VASSAR COLLEGE INN & INSTITUTE  
32343  
COLLEGE AND RAYMOND AVENUE POUGHKEEPSIE, NY

CONTRACTOR

CONSULTANT

ISSUE DATES  
03/20/19 10% SCHEMATIC DESIGN  
03/20/19 PLANNING BOARD  
07/20/19 75% DESIGN DEVELOPMENT  
08/20/19 100% DESIGN DEVELOPMENT  
12/10/19 50% CONSTRUCTION DOCUMENTS  
03/30/20 CD PROGRESS SET  
05/01/20 ISSUED FOR CONSTRUCTION  
07/01/20 GMP SET  
08/21/20 BP SET

**Frederick Fisher and Partners**  
12248 Santa Monica Blvd, Los Angeles, CA 90025 | (310) 801-6880 | info@frederickfisher.com  
350 West 87th St, Suite 1802, New York, NY 10024

SECURITY PLAN - INN LEVEL 3  
SCALE: 1/8" = 1'-0"

TY-203

Frederick Fisher & Partners reserves its common law copyright and other property rights in these plans. These plans and drawings are not to be reproduced in any form or manner whatsoever without first obtaining the express written permission and consent of Frederick Fisher & Partners, Architects, nor are they to be assigned to any third party without obtaining said written permission and consent.

1 SECURITY - PLAN - INSTITUTE LEVEL 1  
SCALE: 1/8" = 1'-0"

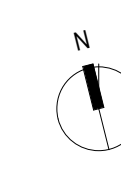
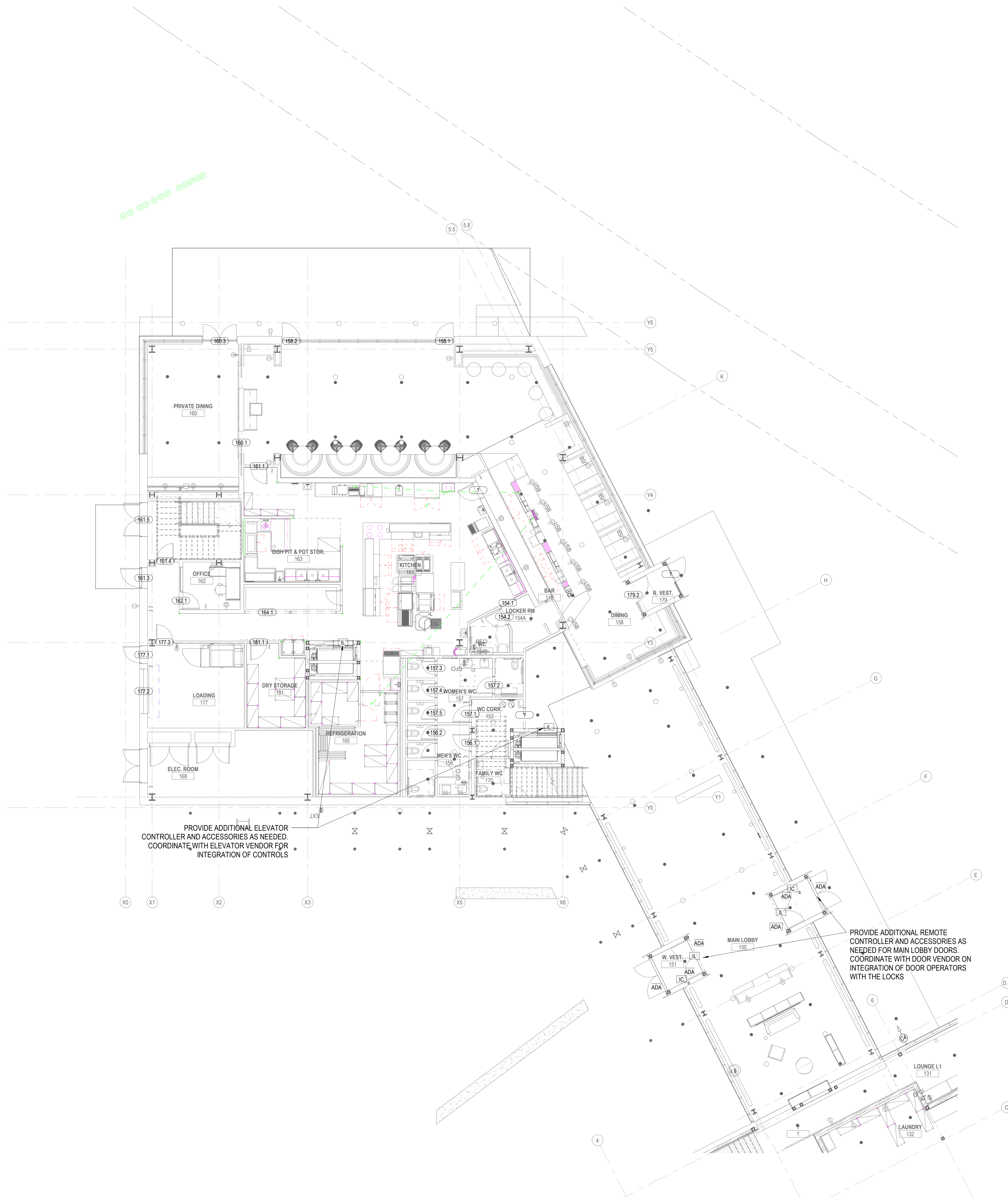

NOTES

VASSAR COLLEGE INN & INSTITUTE  
32343  
COLLEGE AND RAYMOND AVENUE POUGHKEEPSIE, NY

CONTRACTOR

CONSULTANT

ISSUE DATES  
03/20/19 10% SCHEMATIC DESIGN  
03/25/19 PLANNING BOARD  
07/29/19 75% DESIGN DEVELOPMENT  
08/20/19 100% DESIGN DEVELOPMENT  
12/10/19 50% CONSTRUCTION DOCUMENTS  
03/01/20 CD PROGRESS SET  
05/01/20 ISSUED FOR CONSTRUCTION  
07/01/20 GMP SET  
08/21/20 BP SET

**Frederick Fisher and Partners**  
12248 Santa Monica Blvd, Los Angeles, CA 90025 | (310) 801-6880 | ffp@frederickfisher.com  
350 West 87th St, Suite 3502, New York, NY 10024

SECURITY PLAN -  
INSTITUTE LEVEL 1  
SCALE: 1/8" = 1'-0"

TY-204

Frederick Fisher & Partners reserves its common law copyright and other property rights in these plans. These plans and drawings are not to be reproduced in any form or manner whatsoever without first obtaining the express written permission and consent of Frederick Fisher & Partners, Architects. nor are they to be assigned to any third party without obtaining said written permission and consent.

1 SECURITY - PLAN - INSTITUTE LEVEL 2  
SCALE: 1/8" = 1'-0"

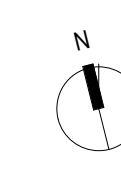
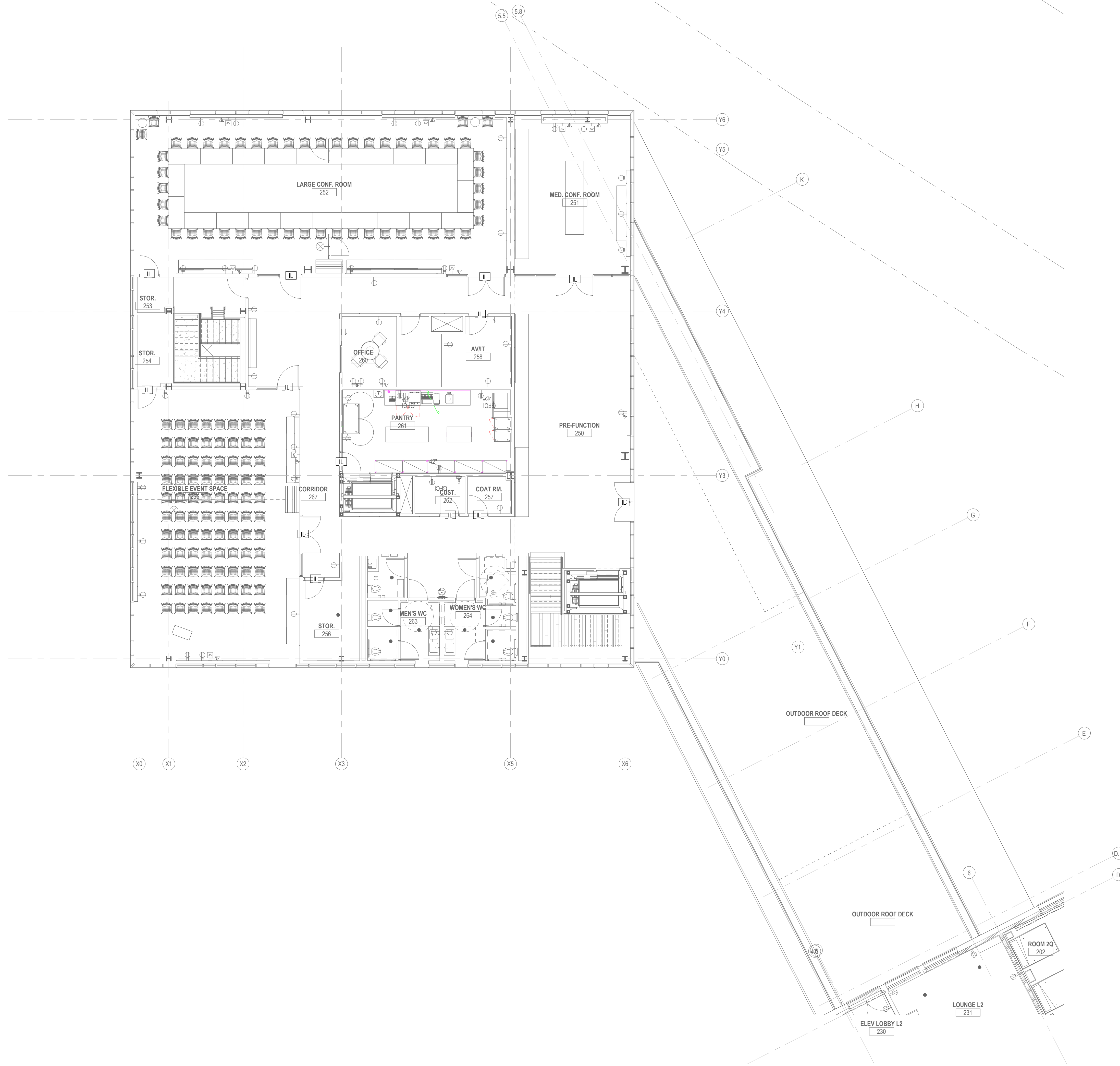

NOTES

VASSAR COLLEGE INN & INSTITUTE  
32343  
COLLEGE AND RAYMOND AVENUE POUGHKEEPSIE, NY

CONTRACTOR

CONSULTANT

ISSUE DATES  
03/20/19 10% SCHEMATIC DESIGN  
03/25/19 PLANNING BOARD  
07/29/19 75% DESIGN DEVELOPMENT  
08/30/19 100% DESIGN DEVELOPMENT  
12/10/19 50% CONSTRUCTION DOCUMENTS  
03/30/20 CD PROGRESS SET  
05/01/20 ISSUED FOR CONSTRUCTION  
07/01/20 GMP SET  
06/21/21 BP SET

**Frederick Fisher and Partners**  
12248 Santa Monica Blvd, Los Angeles, CA 90025 | (310) 801-6800 | info@ffp.com  
350 West 87th St, Suite 1050, New York, NY 10024

SECURITY PLAN - INSTITUTE LEVEL 02  
SCALE: 1/8" = 1'-0"

TY-205

Frederick Fisher & Partners reserves its common law copyright and other property rights in these plans. These plans and drawings are not to be reproduced in any form or manner whatsoever without first obtaining the express written permission and consent of Frederick Fisher & Partners, Architects, nor are they to be assigned to any third party without obtaining said written permission and consent.

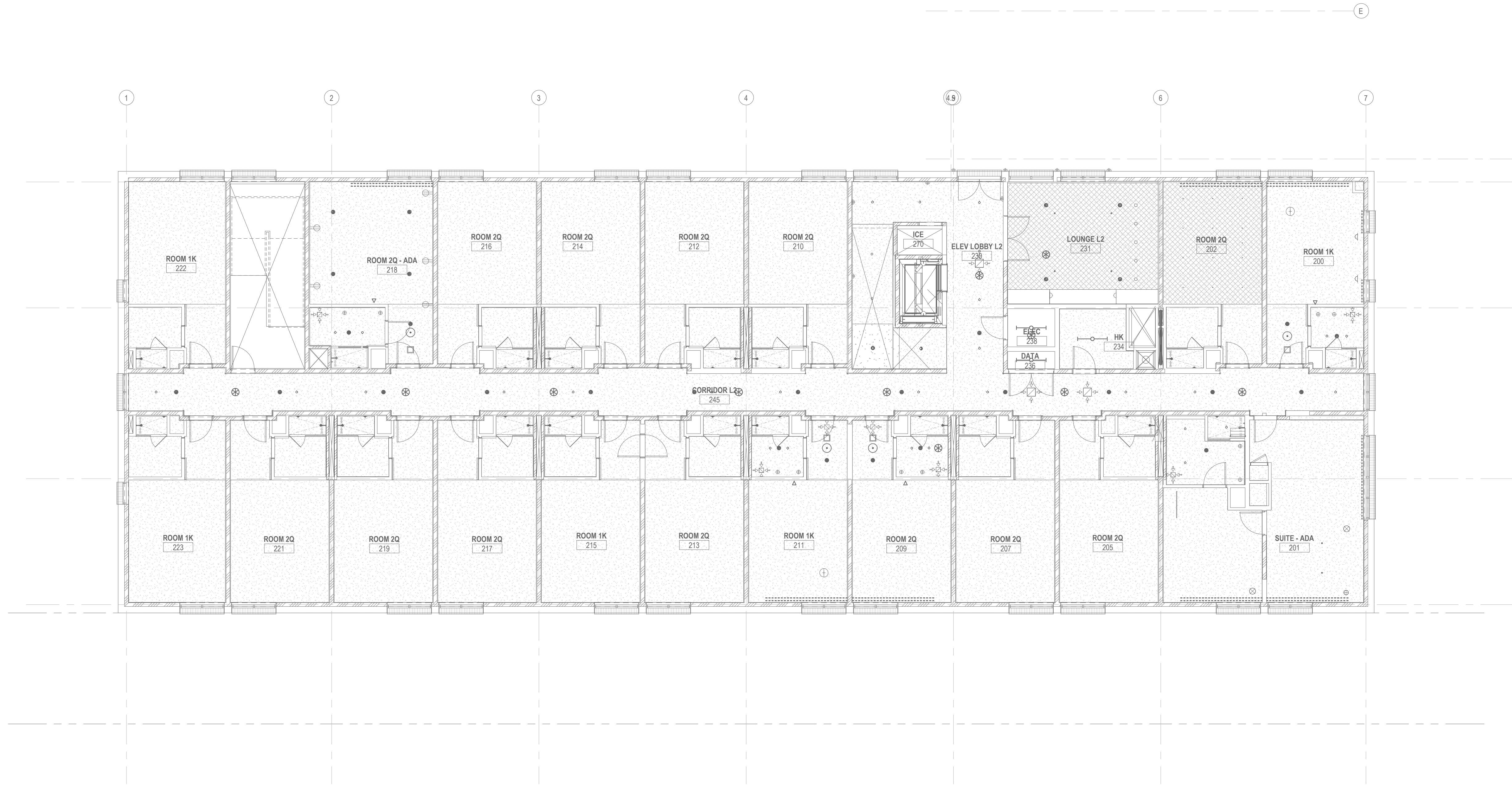

**2** SECURITY - RCP - INN LEVEL 2  
SCALE: 1/8" = 1'-0"

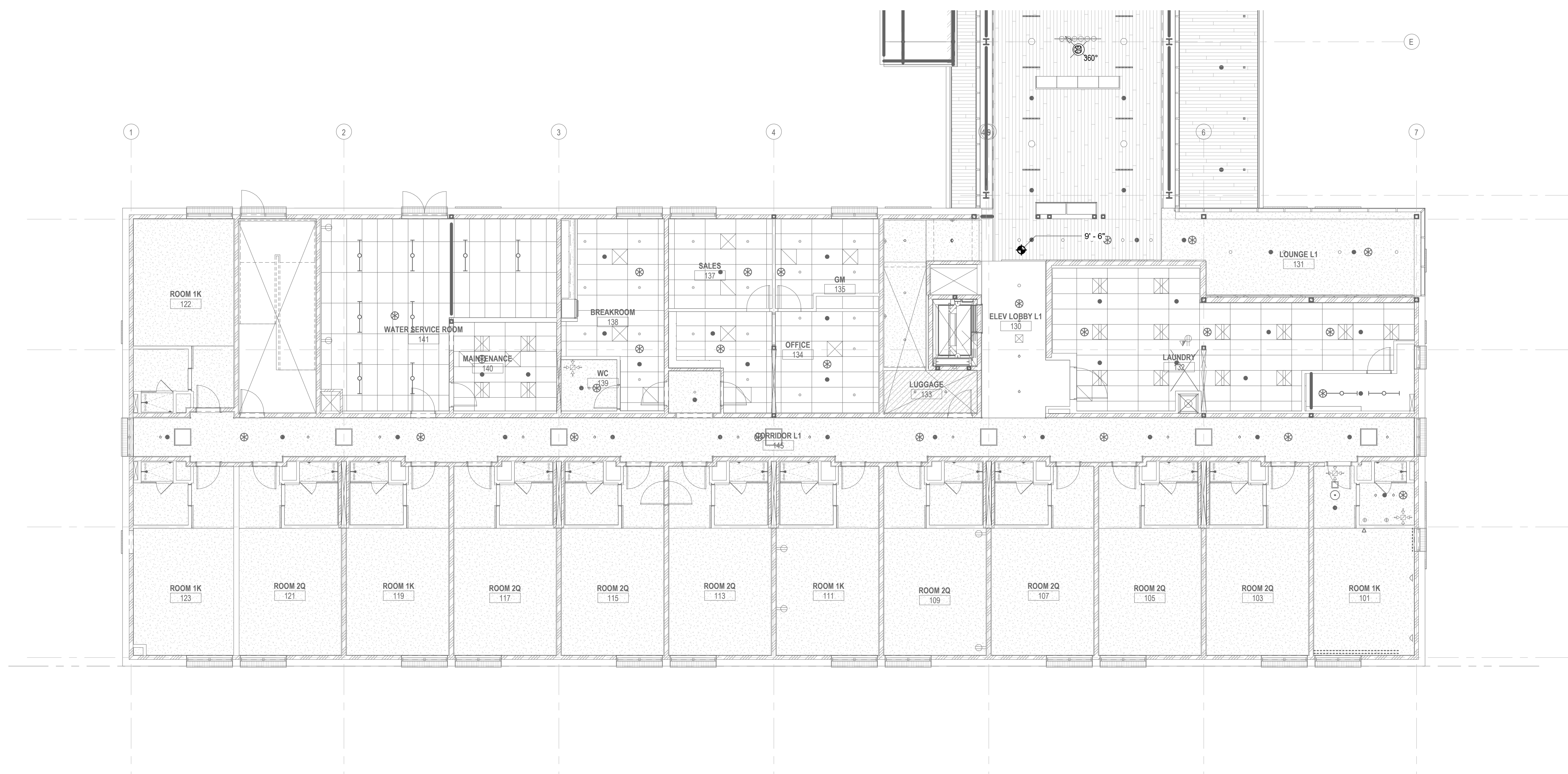

**1** SECURITY - RCP - INN LEVEL 1  
SCALE: 1/8" = 1'-0"

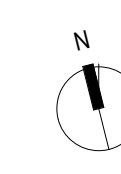

NOTES

VASSAR COLLEGE INN & INSTITUTE  
32343  
COLLEGE AND RAYMOND AVENUE Poughkeepsie, NY

CONTRACTOR

CONSULTANT

ISSUE DATES  
03/20/19 10% SCHEMATIC DESIGN  
03/25/19 PLANNING BOARD  
07/29/19 75% DESIGN DEVELOPMENT  
08/20/19 100% DESIGN DEVELOPMENT  
12/12/19 50% CONSTRUCTION DOCUMENTS  
03/03/20 CD PROGRESS SET  
05/01/20 ISSUED FOR CONSTRUCTION  
07/01/20 GMP SET  
08/21/20 BP SET

**Frederick Fisher and Partners**  
12248 Santa Monica Blvd, Los Angeles, CA 90025 | (310) 801-6880 | ffisherpartners.net  
350 West 87th St, Suite 3502, New York, NY 10024

SECURITY  
RCP - INN  
LEVEL 1/2  
SCALE: 1/8" = 1'-0"

TY-301

Frederick Fisher & Partners reserves its common law copyright and other property rights in these plans. These plans and drawings are not to be reproduced in any form or manner whatsoever without first obtaining the express written permission and consent of Frederick Fisher & Partners, Architects, nor are they to be assigned to any third party without obtaining said written permission and consent.

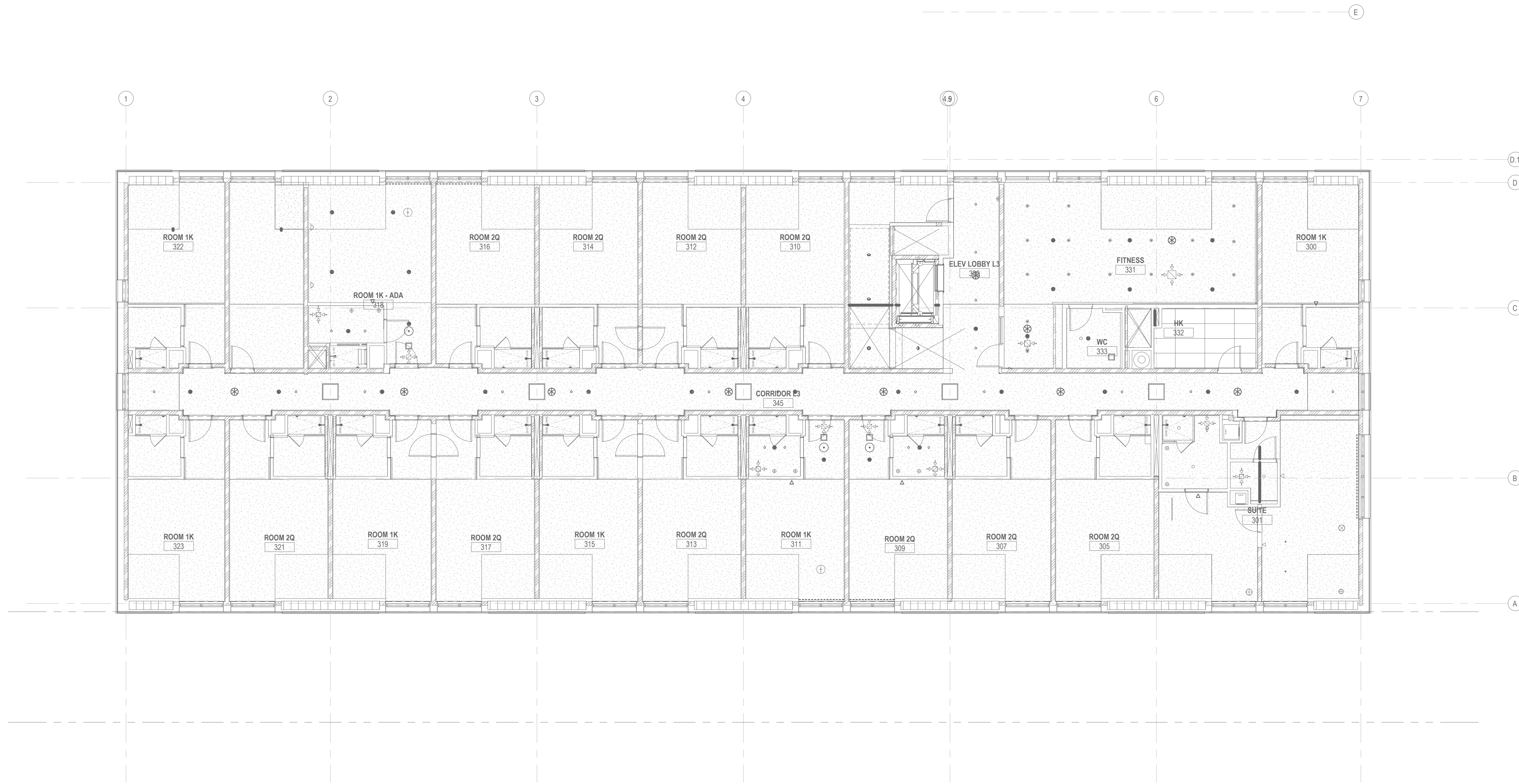

1 SECURITY - RCP - INN LEVEL 3  
SCALE: 1/8" = 1'-0"

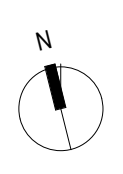

NOTES

VASSAR COLLEGE INN & INSTITUTE  
32343  
COLLEGE AND RAYMOND AVENUE Poughkeepsie, NY

CONTRACTOR

CONSULTANT

ISSUE DATES  
03/20/19 10% SCHEMATIC DESIGN  
03/25/19 PLANNING BOARD  
07/29/19 75% DESIGN DEVELOPMENT  
08/20/19 100% DESIGN DEVELOPMENT  
12/10/19 50% CONSTRUCTION DOCUMENTS  
03/20/20 CD PROGRESS SET  
05/01/20 ISSUED FOR CONSTRUCTION  
07/01/20 GMP SET  
06/21/21 BP SET

**Frederick Fisher and Partners**  
12248 Santa Monica Blvd, Los Angeles, CA 90025 | (310) 801-6680 | ffisherpartners.net  
350 West 87th St, Suite 1852, New York, NY 10024

SECURITY  
RCP PLAN -  
INN LEVEL 3  
SCALE: 1/8" = 1'-0"

TY-303



Frederick Fisher & Partners reserves its common law copyright and other property rights in these plans. These plans and drawings are not to be reproduced in any form or manner whatsoever without first obtaining the express written permission and consent of Frederick Fisher & Partners, Architects. nor are they to be assigned to any third party without obtaining said written permission and consent.

1 SECURITY - RCP - INSTITUTE LEVEL 1  
SCALE: 1/8" = 1'-0"

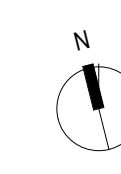
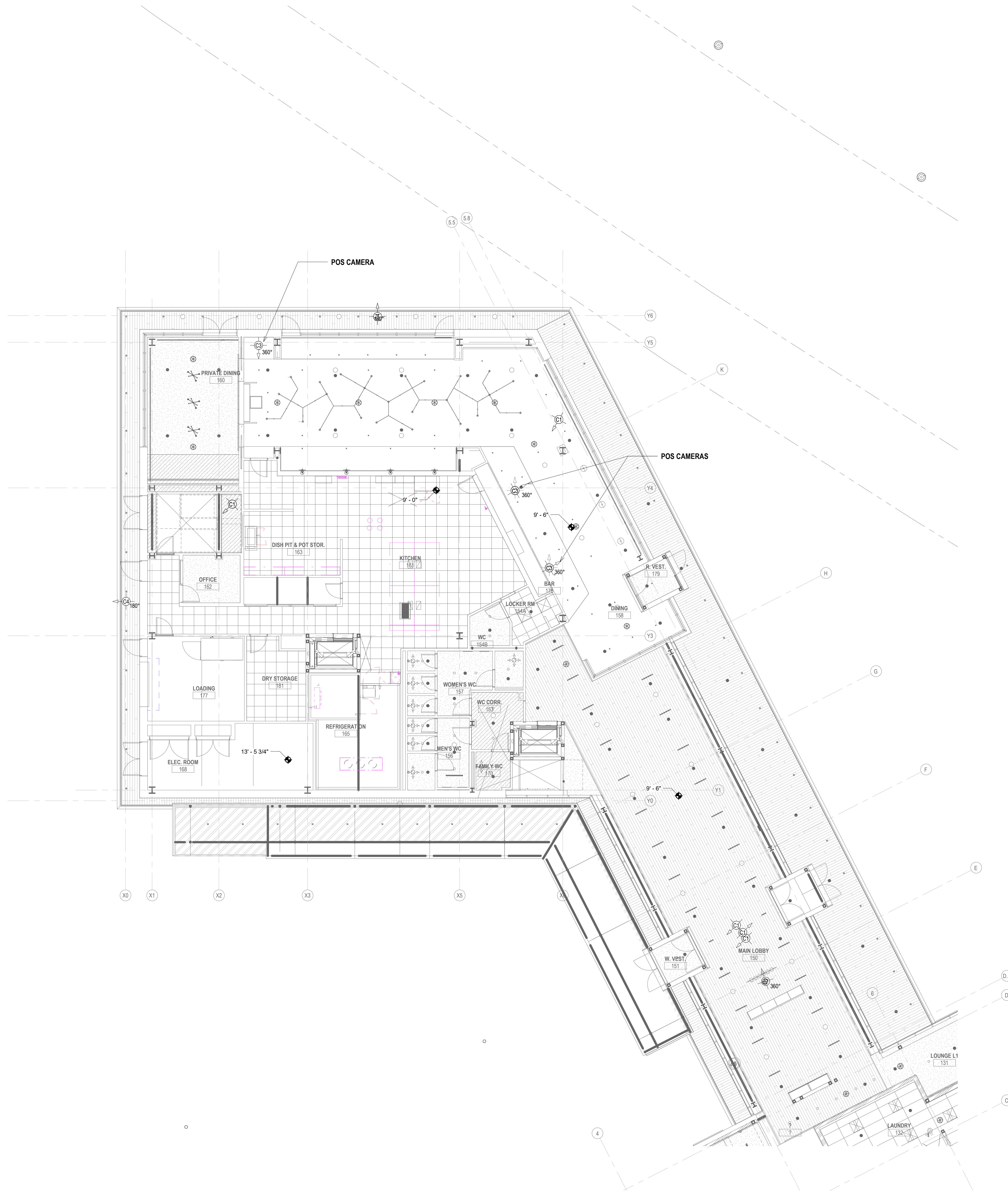

NOTES

VASSAR COLLEGE INN & INSTITUTE  
32343  
COLLEGE AND RAYMOND AVENUE POUGHKEEPSIE, NY

CONTRACTOR

CONSULTANT

ISSUE DATES  
03/20/2019 10% SCHEMATIC DESIGN  
03/25/2019 PLANNING BOARD  
07/29/2019 75% DESIGN DEVELOPMENT  
08/20/2019 100% DESIGN DEVELOPMENT  
12/10/2019 50% CONSTRUCTION DOCUMENTS  
03/20/2020 CD PROGRESS SET  
05/01/2020 ISSUED FOR CONSTRUCTION  
07/01/2020 GMP SET  
06/21/2021 RFP SET

**Frederick Fisher and Partners**  
12248 Santa Monica Blvd, Los Angeles, CA 90025 | (310) 801-6880 | info@ffp.com  
350 West 87th St, Suite 3502, New York, NY 10024

SECURITY  
RCP -  
INSTITUTE  
LEVEL 1  
SCALE: 1/8" = 1'-0"

TY-304

Frederick Fisher & Partners reserves its common law copyright and other property rights in these plans. These plans and drawings are not to be reproduced in any form or manner whatsoever without first obtaining the express written permission and consent of Frederick Fisher & Partners, Architects, nor are they to be assigned to any third party without obtaining said written permission and consent.

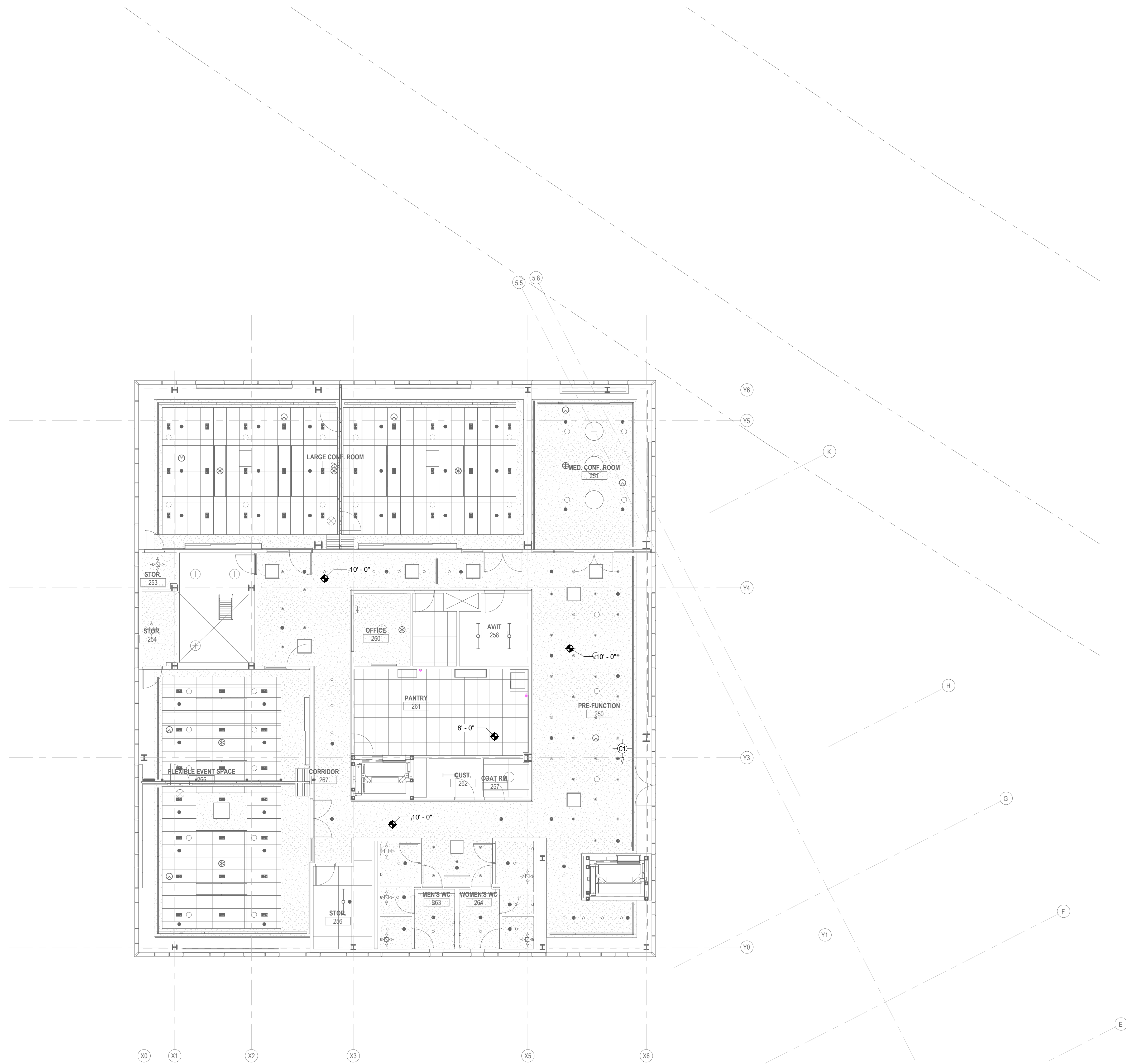

NOTES

CONTRACTOR

CONSULTANT

ISSUE DATES  
03/20/19 10% SCHEMATIC DESIGN  
03/20/19 PLANNING BOARD  
07/29/19 75% DESIGN DEVELOPMENT  
08/20/19 100% DESIGN DEVELOPMENT  
12/10/19 50% CONSTRUCTION DOCUMENTS  
03/03/20 CD PROGRESS SET  
05/01/20 ISSUED FOR CONSTRUCTION  
07/01/20 GMP SET  
06/21/21 BP SET

