

MR. ROBERT CIRILLO  
MR. MICHAEL BELFORE  
MR. RICHARD GENNARO

**DCAK · MSA**  
ARCHITECTURE AND ENGINEERING

Tel 845-353-1300 Fax 845-353-1614

PLANS ARE FOR THE RENOVATION OF THE WALLS AND FLOORING OF PARTS OF THE 2 STORY BUILDING AS WELL AS WATERPROOFING THE BUILDING TO PREVENT LEAKS.

PROJECT DRAWINGS, SPECIFICATIONS ARE IN COMPLIANCE WITH THE STATE UNIFORM FIRE PREVENTION AND BUILDING CODE, STATE ENERGY CONSERVATION CONSTRUCTION CODE

## GENERAL NOTES

- ALL EQUIPMENT SUPPLIED BY THE CONTRACTOR SHALL HAVE MEA OR BSA APPROVAL FOR USE IN THE STATE OF NEW YORK.
13. PROVIDE AND MAINTAIN NECESSARY COVERINGS AND BOARDING TO PROTECT EXISTING WORK AND FINISHES, UPON COMPLETION, REMOVE ALL PROTECTION, CLEAN ALL EXPOSED SURFACES AND LEAVE ALL SPACES IN A CLEAN, ORDERLY CONDITION AND BROOM SWEEP. THE CONTRACTOR SHALL BE HELD RESPONSIBLE FOR ANY DAMAGE CAUSED BY IMPROPER PROTECTION AND SHALL REPAIR ANY DAMAGE CAUSED WITHOUT EXTRA CHARGE TO THE CLIENT.
14. THE CONTRACTOR SHALL REMOVE ALL DEBRIS FROM JOB SITE AND KEEP CONDITIONS MAINTAINED IN A SAFE AND ACCESSIBLE FASHION.
15. THERE SHALL BE NO CHANGE TO THE EXISTING EGRESS, USE OR OCCUPANCY UNDER THE SCOPE OF THIS APPLICATION.
16. THE CONTRACTOR SHALL BE RESPONSIBLE FOR ELECTRICAL POWER DURING CONSTRUCTION AND TEMPORARY ELECTRIC LIGHTING FOR ALL PORTIONS OF THE WORK.
17. PROVIDE ADEQUATE SHORING FOR ALL STRUCTURAL REMOVALS TO PREVENT SETTLEMENT OR COLLAPSE PRIOR TO NEW STRUCTURAL INSTALLATIONS.
18. ALL REQUIREMENTS OF THE CONTRACT DOCUMENTS APPLYING TO THE CONTRACTOR, SHALL ALSO APPLY TO ALL THE CONTRACTORS SUB-CONTRACTORS. THE CONTRACTOR SHALL BE RESPONSIBLE FOR THE SUBCONTRACTOR CONFORMANCE WITH THOSE REQUIREMENTS.
19. THE TERM "CONTRACTOR" SHALL REFER TO THE SELECTED CONTRACTOR AND/OR GENERAL CONTRACTOR.
20. ALL TEMPORARY ELECTRICAL EQUIPMENT AND WIRING SHALL MEET THE REQUIREMENTS OF THE ELECTRICAL CODE OF NEW YORK STATE, AND SHALL BE MAINTAINED TO MEET SUCH REQUIREMENTS. PORTIONS OF PERMANENT ELECTRICAL INSTALLATIONS MAY BE USED FOR TEMPORARY OPERATIONS PROVIDED THE REQUIREMENTS OF THE ELECTRICAL CODE ARE MET.
21. ALL EXPOSED, ELECTRICALLY CHARGED, MOVING OR OTHERWISE DANGEROUS PARTS OF MACHINERY AND CONSTRUCTION EQUIPMENT SHALL BE LOCATED, GUARDED, SHIELDED, OR BARRICADED SO AS TO PREVENT CONTACT BY THE PUBLIC.
22. LINES, WIRES, ROPES, PIPES, CHAINS ETC. SHALL BE LOCATED SO THAT THEY WILL NOT CONSTITUTE A TRIPPING HAZARD.
23. ALL AREAS USED BY THE PUBLIC SHALL BE MAINTAINED FREE FROM ICE, SNOW, GREASE, DEBRIS, EQUIPMENT, MATERIALS, PROJECTIONS, TOOLS, OR OTHER ITEM, SUBSTANCE OR CONDITION THAT MAY CONSTITUTE SLIPPING, TRIPPING OR OTHER HAZARD.
24. WHEN NOT BEING USED, MATERIAL, EQUIPMENT AND TOOLS THAT MIGHT FALL FROM LEVELS ABOVE AREAS USED BY THE PUBLIC SHALL BE KEPT AWAY FROM EDGES OR OPENINGS.
25. WASTE DUMPSTER AND DEBRIS BOXES SHALL BE SECURED AND THOSE CONTAINING MATERIAL OR DEBRIS SHALL BE COVERED AT THE END OF EACH WORKDAY.
26. WASTE MATERIAL SHALL NOT BE PERMITTED TO ACCUMULATE AND SHALL BE PROPERLY DISPOSED OF IN DEBRIS CONTAINERS AT REASONABLE INTERVALS.
27. ALL SURFACES ADJOINING PAVED SURFACES AND/OR WALKING SURFACES, SHALL BE EVEN AND AT THE SAME ELEVATION AS THE PAVED SURFACE. THIS INCLUDES SURFACES SUCH AS LAWNS, GRASS, PLANTING BEDS AND OTHER FINISH SURFACES. WHEN TWO DISSIMILAR PAVING SURFACES OR WALKING SURFACES ARE ADJUTING, THEY SHALL BE EVEN AND AT THE SAME ELEVATION, WITHOUT ANY TRIPPING HAZARDS.

%	AND	MATL	MATERIAL
@	AT	MAX	MAXIMUM
Δ	DIAMETER	MFR	MANUFACTURER
AFF	ABOVE/FINISHED FLOOR	MIN	MINIMUM
ALUM	ALUMINUM	MO	MASONRY OPENING
ANSI	AMERICAN NATIONAL STANDARDS INSTITUTE	MOD	MODIFIED
APPROX	APPROXIMATE, APPROXIMATELY	MTD	MOUNTED
BD	BOTTOM OF	MTL	METAL
BD	BOARD	NO	NUMBER
BRG	BEARING	N/A	NOT APPLICABLE
CCTV	CLOSED-CIRCUIT TELEVISION	OC	ON CENTER
CJ	CONTROL LINE	OD	OUTSIDE DIAMETER
CLG	CEILING	OPPOST	OPPOSITE
CLR	CLEAR	P LAM	PLASTIC LAMINATE
CMU	CONCRETE MASONRY UNIT	PART	PARTITION, PARTIAL
CNJ	CONSTRUCTION JOINT	PBSM	POSTAGE BOOKLET
COL	COLUMN		STAMPING MACHINE
COLS	COLUMNS	PLYWD	PLYWOOD
CONC	CONCRETE	PO	POST OFFICE
CONT	CONTINUOUS	POS	POINT OF SALE
CO	CONTRACTING OFFICER	PTD	PAINTED
DS	DOWNSPOUT	PLT	PLATE
DIA	DIAMETER	RECEP	RECEIPTABLE
DISP	DISPLAY OR DISPENSER	REF	REFERENCE
DTL	DETAIL	REQ'D	REQUIRED
EJ	EXPANSION JOINT	RO	ROUGH OPENING
EW	ELECTRICAL WATER COOLER	SQ FT	SQUARE FEET
ELC	ELECTRIC, ELECTRICAL	SQ IN	SQUARE INCHES
EQ	EQUAL	SCW	SOLID CORE WOOD
EXP	EXTERIOR	SST	STAINLESS STEEL
EXT	EXTENSION	SHT	SHEET
EX	EXTERIOR	SHTS	SHEETS
FM	FIRE EXTINGUISHER	SM	SIMILAR
FO	FACTORY FINISH	SM	SURFACE MOUNTED
GA	FINISH(ED)	SPECS	SPECIFICATIONS
G	GAGE	STL	STEEL
GYP	GENERAL CONTRACTOR	T & G	TONGUE AND GROOVE
H	GYPSUM	TYP	TO BE REMOVED
H	HIGH	TEL	TELEPHONE
HB	HOSE BIBB	THICK	THICKNESS
HOW	HARDWARE	THRESH	THRESHOLD
HGT	HEIGHT	TO	TOP OF
HT	HOLLOW METAL	TYP	TYPICAL
ID	HEIGHT	UON	UNLESS OTHERWISE NOTED
INSUL	INSIDE DIAMETER	USPS	UNITED STATES POSTAL SERVICE
INSUL	INSULATION	VCT	VINYL COMPOSITION TILE
INT	INTERIOR	VIF	VERIFY IN FIELD
IRT	INTEGRATED RETAIL TERMINAL	W	WITH
JAN	JANITOR	W/	WITH
JT	JOINT	WD	WOOD
LB	POUND	WWF	WELDED WIRE FABRIC

## PLAN SYMBOLS

	BUILDING/WALL SECTION		EARTH/COMPACT FILL
	DETAIL REFERENCE DRAWING NUMBER		CAST IN PLACE/ PRECAST CONCRETE
	ROOM/SPACE NUMBER		
	DOOR NUMBER		POROUS FILL/GRAVEL
	PARTITION TYPE		EXISTING MASONRY
	WINDOW NUMBER		
	ELEVATION REFERENCE NUMBER		WOOD ROUGH/BLOCKING
			PLYWOOD
	PROJECT NORTH		GYPSUM WALLBOARD
	LEVEL LINE CONTROL POINT OR DATUM		STEEL/METAL SECTIONS

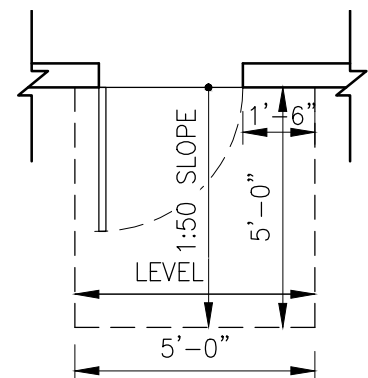

NOTE: ALL WALKWAYS 1:20 MAXIMUM W/ 1:50 CROSS SLOPE  
UNLESS OTHERWISE NOTED

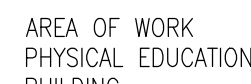

T-001 SCALE: NTS

#	DRAWING NAME	ISSUED FOR BID.	REVISION 1	REVISION 2	REVISION 3	REVISION 4
T-001	TITLE SHEET, GENERAL NOTES & LOCATION PLAN					
G-010	CABO-ANSI A117.1 2007 STANDARDS-COMMERCIAL					
CIVIL						
ARCHITECTURAL	A-101D	FIRST FLOOR DEMOLITION PLAN	9/1/2021			
	A-102D	SECOND FLOOR DEMOLITION PLAN	9/1/2021			
	A-101	FIRST FLOOR PLAN	9/1/2021			
	A-102	SECOND FLOOR PLAN	9/1/2021			
	A-103	FLOOR PATTERN PLAN	9/1/2021			
	A-310	ROOM 56 ELEVATIONS	9/1/2021			
	A-500	WALL SECTION AND DETAILS	9/1/2021			
	A-706	FINISH SCHEDULES	9/1/2021			
STRUCTURAL						
MEP						

[illegible]

Project Number: 18041	Responsible Party: AJ	Reviewed By: DC
--------------------------	-----------------------------	-----------------------

T-001

**CONTRACT NUMBER WCC-21-921-Rev.**

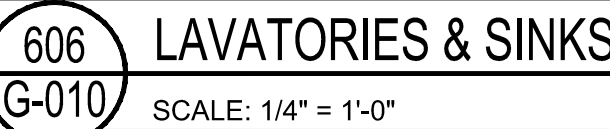
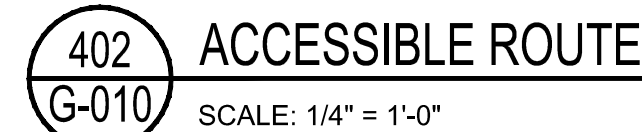
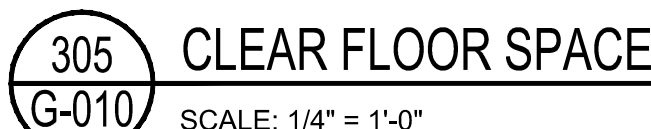
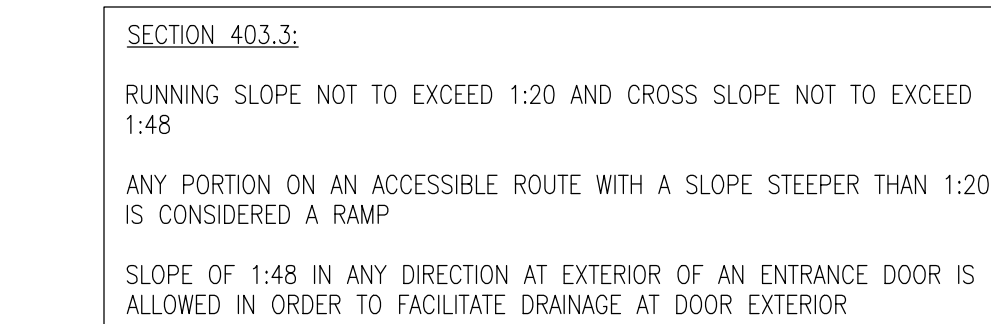
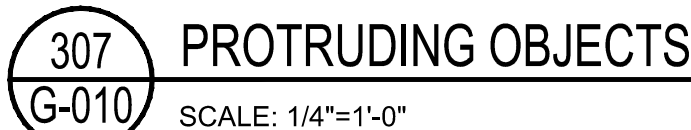
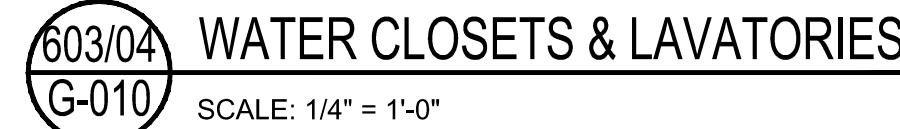
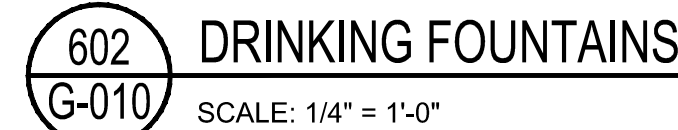
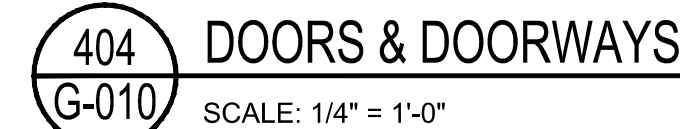
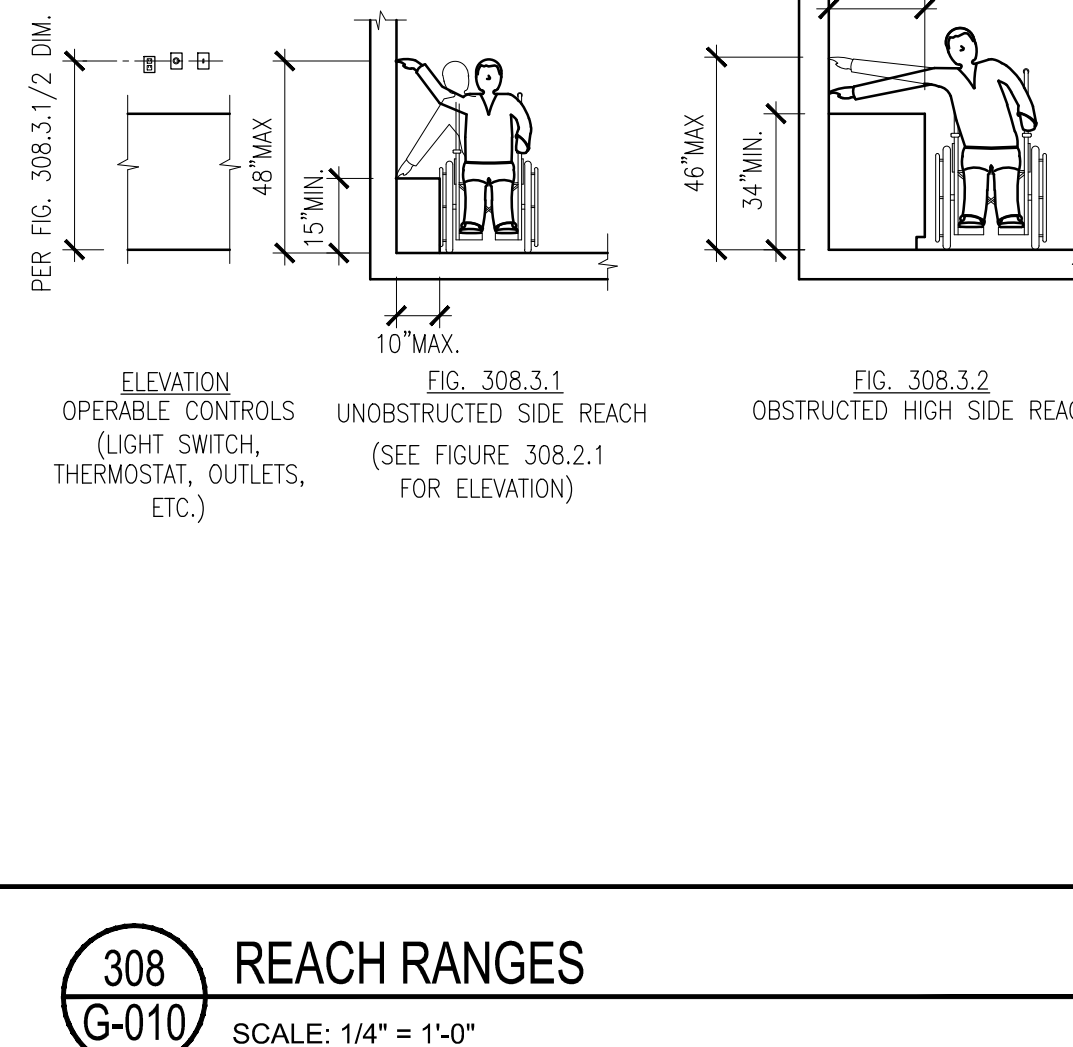
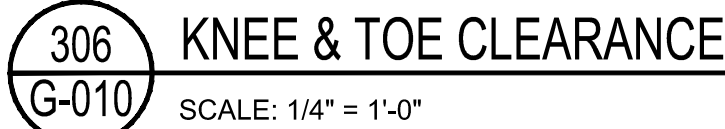

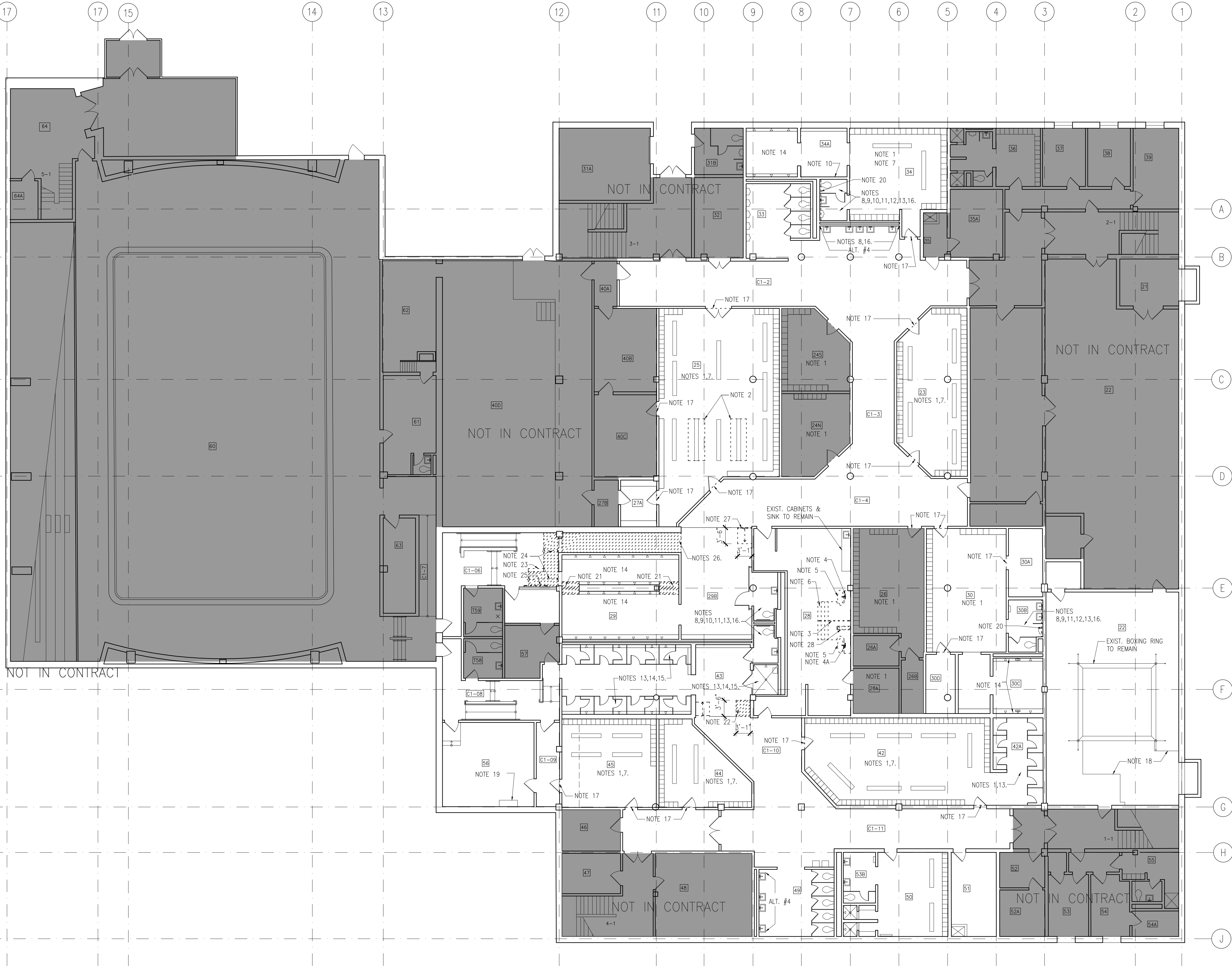

1 FIRST FLOOR DEMOLITION PLAN

SCALE: 3/32" = 1'-0"

LEGEND

AREA NOT IN CONTRACT

ADD ALTERNATES:

ALT. #1- PAINTING OF ALL SURFACES.  
ALT. #2- REMOVE/ REINSTALL EXISTING FLOOR MOUNT BENCHES  
ALT. #3- REPLACE ALL LOCKERS  
ALT. #4- REPLACE HAND WASHING SINKS & FAUCETS TOTAL OF NINE (9)  
ALT. #5- ALL WORK IN ROOMS 30, 30A, 30B, 30C & 30D.

GENERAL NOTES:

A. ALL WALL MOUNTED FIXTURES (SIGNS, EL. SWITCHES & OUTLETS, FIRE ALARM & SUPPRESSION DEVICES, WALL MOUNTED OR RECESSED PANELS & CABINETS, E.T.C.) ON THE WALLS SCHEDULED TO RECEIVE NEW TILE, TO BE TEMPORARILY REMOVED AND STORED.

B. ALL TEMPORARILY REMOVED ITEMS TO BE REINSTALLED AT THE ORIGINAL LOCATION AFTER INSTALLATION OF NEW WALL OR FLOOR TILES U.N.O.

C. IF CONDITIONS NOT SPECIFIED IN CONTRACT DOCUMENTS FOUND DURING CONSTRUCTION, CONTRACTOR SHALL NOTIFY ARCHITECT PRIOR TO ANY ACTION IN RELATION TO NOT SPECIFIED CONDITION.

D. CONTRACTOR SHALL NOT SCALE DRAWINGS, ALL DIMENSIONS TO BE VERIFIED IN FIELD.

E. CONTRACTOR SHALL TAKE ALL APPROPRIATE SAFETY MEASURES DURING WATERPROOFING OF EXISTING ELECTRICAL RM. ARCHITECT ASSUMES NO RESPONSIBILITIES FOR THE CONTRACTORS SAFETY PROCEDURES IN CONNECTION WITH THE WORK.

F. HATCHED AREA NOT IN CONTRACT

DEMO. NOTES:

1. REMOVE AND DISPOSE OF EXISTING CARPET, CLEAN ADHESIVE FROM TILES.

2. REMOVE AND DISPOSE OF EXISTING CONCRETE BLOCK CURB.

3. REMOVE EXISTING RAILING.

4. DISCONNECT AND REMOVE EXISTING FAUCET AND ASSOCIATED PIPING. CUT AND CAP PIPING BEYOND WALL SURFACE. PATCH WALL W/ MORTAR TO ATTAIN SMOOTH SURFACE FLUSH W/ EXIST. FIN. WALL SURFACE.

4A. DISCONNECT AND REMOVE EXISTING FAUCET AND ASSOCIATED PIPING. RELOCATE PIPING AT WALL AND PREPARE FOR CONNECTION TO NEW MOP SINK FAUCET. SEE A-100.

5. REMOVE EXISTING SOAKING TUBS AND STORE PER OWNER'S DIRECTION.

6. REMOVE AND DISPOSE OF EXISTING TILE CLAD CMU PEDESTAL.

7. TEMPORARILY REMOVE EXISTING BENCHES. ADD ALTERNATE #2

8. DISCONNECT AND TEMPORARILY REMOVE EXIST. WALL MOUNT SINK AND ALL ASSOCIATED ACCESSORIES: FAUCET, MIRROR, SOAP DISPENSER E.T.C.

9. DISCONNECT AND TEMPORARILY REMOVE EXIST. WALL MOUNT TOILET BOWL AND FLUSH VALVE.

10. TEMPORARILY REMOVE EXIST. GRAB BARS.

11. TEMP. REMOVE EXIST. TOILET PAPER DISPENSER.

12. DISCONNECT AND TEMP. REMOVE EXIST. WALL MOUNT URINAL AND FLUSH VALVE.

13. TEMP. REMOVE EXIST. TOILET/SHOWER PARTITIONS.

14. TEMP. REMOVE SHOWER HEADS, CONTROLS AND WALL MOUNT SOAP DISPENSERS. DISCARD SOAP DISPENSERS.

15. TEMP. REMOVE WALL MOUNT BENCH.

16. TEMP. REMOVE WALL MOUNT DRIER.

17. REMOVE EXISTING REDUCER STRIP.

18. TEMP. REMOVE EXIST. MAT.

19. TEMP. DISASSEMBLE EXISTING EL. PANEL AS NEEDED TO WATERPROOF EXISTING CONDUITS AND CONDUIT PENETRATIONS.

20. REMOVE AND DISPOSE OF EXIST. WALL TILE TO THE EXTENT OF DASHED LINE. REMOVE HARDENED THINSET RESIDUE, CLEAN AND PREPARE WALL TO RECEIVE NEW TILE.

21. SAWCUT AND REMOVE EXIST. TILE AND ELEVATED PORTION OF CONCRETE SLAB, CLEAN & PREPARE SLAB TO RECEIVE LEVELING MORTAR.

22. SAWCUT AND REMOVE EXISTING TILE AND CONCRETE SLAB FOR RAMP INSTALLATION.

23. REMOVE EXIST. CMU LOW WALL.

24. REMOVE EXIST. CONCRETE RAMP.

25. REMOVE AND DISCARD EXISTING RAILING.

26. REMOVE AND DISPOSE OF EXIST. FLOOR TILE, CLEAN AND PREPARE SLAB TO RECEIVE LEVELING CONCRETE MIX.

27. SAWCUT & REMOVE EXIST. CONC. SLAB & TILE TO ENLARGE WIDTH AND ADJUST SLOPE OF EXIST. CONCRETE RAMP.

28. REMOVE EXIST. FLOOR DRAIN, CUT TRENCH IN EXIST. CONCRETE SLAB AS REQUIRED FOR CONNECTION OF DRAIN PIPE TO NEW FLOOR MOUNTED MOP SINK.

29. IN ROOMS C1-06 & C1-08 COMPLETELY REMOVE EXIST. BASEBOARD TILE, CLEAN AND PREPARE WALL TO RECEIVE NEW BASE TILE.

DCAK · MSA  
ARCHITECTURE AND ENGINEERING

53 HUDSON AVENUE  
NYACK, NEW YORK 10960

www.DCAK-MSA.com  
Email: info@DCAK-MSA.com

Tel 845-353-1300

Fax 845-353-1614

© 2021 DCAK-MSA ARCHITECTURE AND ENGINEERING RETAINS ALL COPYRIGHT ON INTELLECTUAL PROPERTY CONTAINED HEREIN, WHICH SHALL NOT BE REPRODUCED OR USED FOR FURTHER DEVELOPMENT OF THE PROJECT UNLESS SPECIFICALLY AUTHORIZED IN WRITING BY DCAK-MSA ARCHITECTURE AND ENGINEERING. THIS DRAWING SHALL NOT BE CONSIDERED AN AUTHORIZED COPY ISSUED FROM THE ARCHITECT UNLESS THE ORIGINAL SEAL AND ORIGINAL SIGNATURE ARE AFFIXED.

Project Name:  
RENOVATION OF PHYSICAL  
EDUCATION BUILDING  
INFRASTRUCTURE

Project Address:  
VALHALLA, NY

Consultants

Seal:

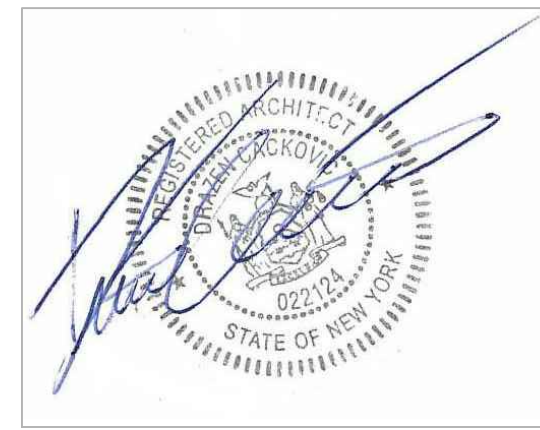

REVISIONS

No.	Date:	Description:	Responsible Party:
-	9/1/2021	ISSUED	AJ

Drawing:  
FIRST FLOOR  
DEMOLITION PLAN

Project Number:	Responsible Party:	Reviewed By:
18041	A.J.	D.C.

Scale:

AS NOTED

Drawing Number:

A-101D

CONTRACT NUMBER WCC-21-921-Rev.

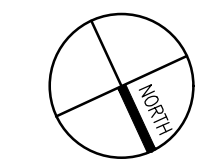

1. IN HATCHED AREA REMOVE AND DISPOSE OF EXISTING WOOD FLOORING. PREPARE CONCRETE SLAB TO RECEIVE COLD FLUID-APPLIED WATERPROOFING AND CONCRETE FLOORING. SEE 1/A-500 AND SPEC SECTIONS 071416 & 033300.

Fax 845-353-1614

© 2021 DCAK-MSA ARCHITECTURE AND ENGINEERING RETAINS FULL COPYRIGHT ON INTELLECTUAL PROPERTY CONTAINED HEREIN, WHICH SHALL NOT BE REPRODUCED OR USED FOR FURTHER DEVELOPMENT OF THE PROJECT UNLESS SPECIFICALLY AUTHORIZED IN WRITING BY DCAK-MSA ARCHITECTURE AND ENGINEERING. THIS DRAWING SHALL NOT BE CONSIDERED AN AUTHORIZED COPY ISSUED FROM THE ARCHITECT UNLESS THE ORIGINAL SEAL AND ORIGINAL SIGNATURE ARE AFFIXED.

Project Address:  
VALHALLA, NY

## Consultants

[illegible]

Drawing Number.

A-102D

**CONTRACT NUMBER WCC-21-921-Rev.**

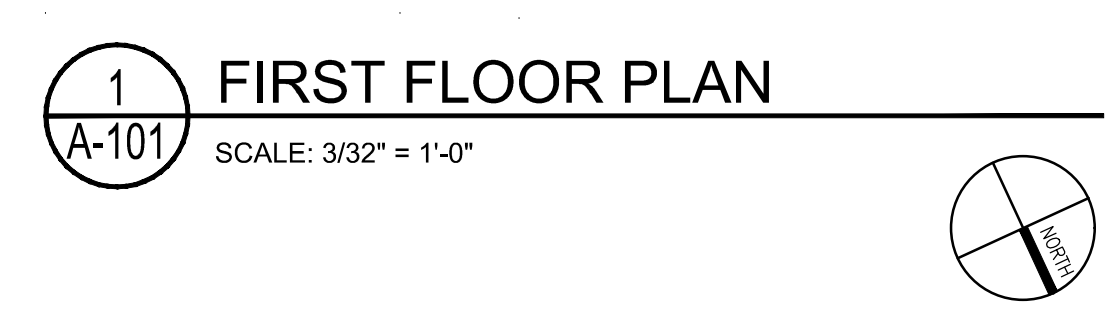

ALT. #1- PAINTING OF ALL SURFACES.  
ALT. #2- REMOVE/ REINSTALL EXISTING FLOOR MOUNT BENCHES.  
ALT. #3- REPLACE ALL LOCKERS.  
ALT. #4- REPLACE HAND WASHING SINKS AND FAUCETS TOTAL OF NINE (9).  
SEE EQUIPMENT SCHEDULE.  
ALT. #5- ALL WORK IN ROOMS 30, 30A, 30B, 30C & 30D.

34. REFINISH EXIST. WALL BEHIND REMOVED PEDESTAL W/  
MATERIALS TO MATCH ADJACENT.

A-101

**CONTRACT NUMBER WCC-21-921-Rev.**

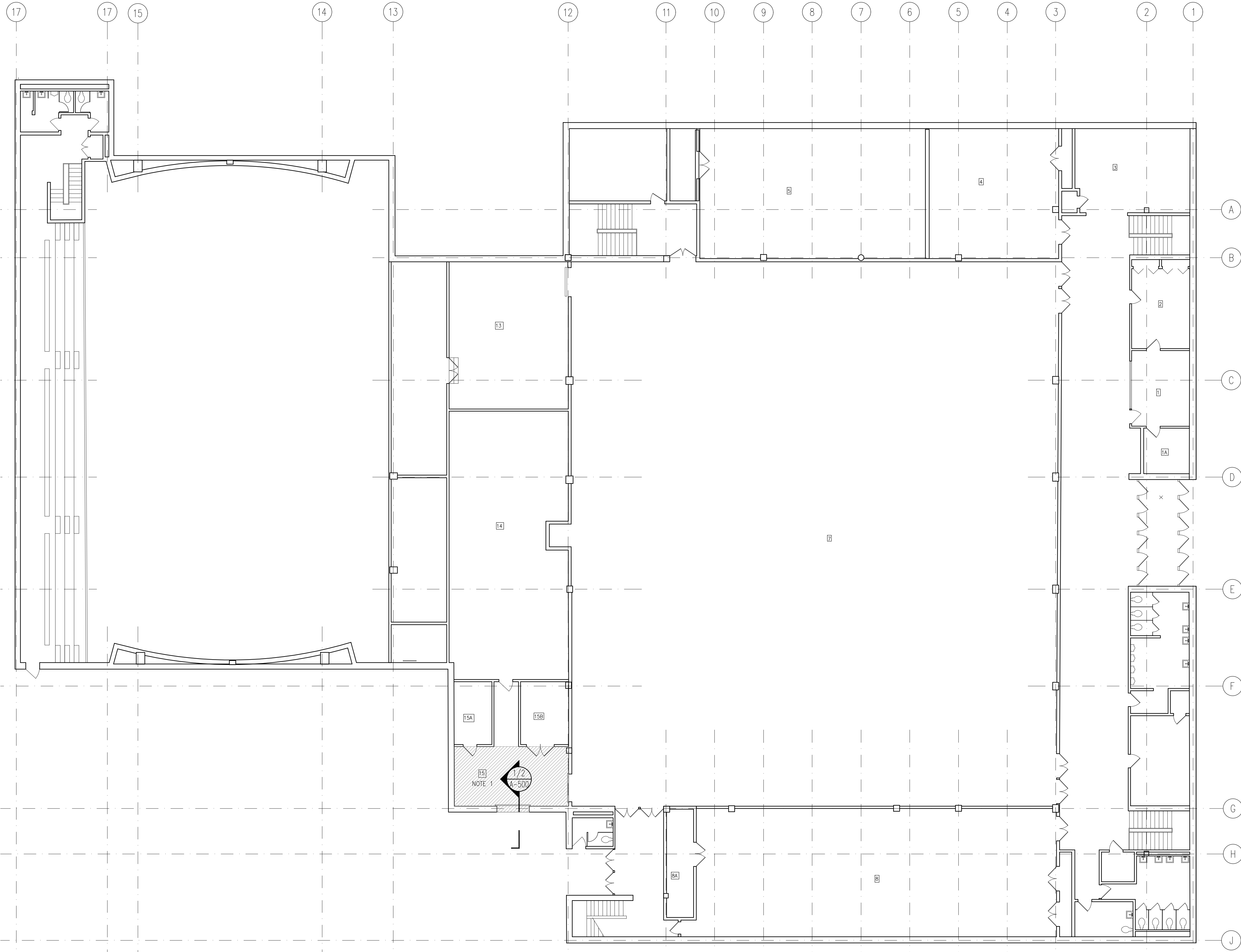

CONSTRUCTION NOTES:  
1. IN HATCHED AREA PROVIDE NEW COLD  
FLUID-APPLIED WATERPROOFING AND CONCRETE  
FLOORING. SEE SPEC SECTION 071416 & 033300.

**DCAK - MSA**  
ARCHITECTURE AND ENGINEERING

53 HUDSON AVENUE  
NYACK, NEW YORK 10960  
www.DCAK-MSA.com  
Email: info@DCAK-MSA.com

Tel 845-353-1300 Fax 845-353-1614

© 2021 DCAK-MSA ARCHITECTURE AND ENGINEERING RETAINS  
FULL COPYRIGHT ON INTELLECTUAL PROPERTY CONTAINED HEREIN,  
WHICH SHALL NOT BE REPRODUCED OR USED FOR FURTHER  
DEVELOPMENT OF THE PROJECT UNLESS SPECIFICALLY  
AUTHORIZED IN WRITING BY DCAK-MSA ARCHITECTURE AND  
ENGINEERING. THIS DRAWING SHALL NOT BE CONSIDERED AN  
AUTHORIZED COPY ISSUED FROM THE ARCHITECT UNLESS THE  
ORIGINAL SEAL AND ORIGINAL SIGNATURE ARE AFFIXED.

Project Name:  
**RENOVATION OF PHYSICAL  
EDUCATION BUILDING  
INFRASTRUCTURE**

Project Address:  
**VALHALLA, NY**

Consultants

Seal:

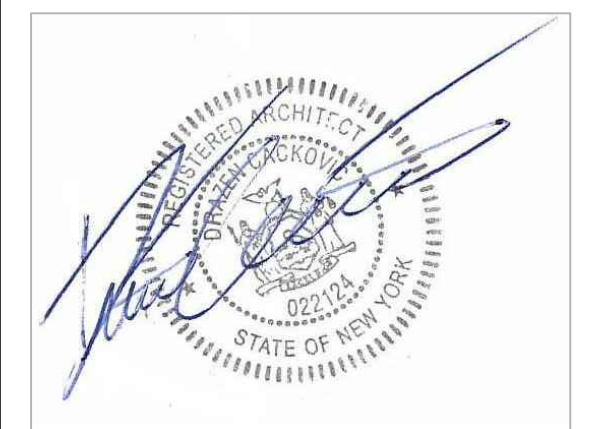

**REVISIONS**

No.	Date:	Description:	Responsible Party:
-	9/1/2021	ISSUED	AJ

Drawing:  
**SECOND FLOOR  
PLAN**

Project Number: 18041	Responsible Party: A.J.	Reviewed By: D.C.
--------------------------	-------------------------------	-------------------------

Scale:  
AS NOTED

Drawing Number:

**A-102**

**1**  
**A-102**  
**SECOND FLOOR**  
SCALE: 3/32" = 1'-0"

CONTRACT NUMBER WCC-21-921-Rev.

© 2021 DCAK-MSA ARCHITECTURE AND ENGINEERING RETAINS FULL COPYRIGHT ON INTELLECTUAL PROPERTY CONTAINED HEREIN, WHICH SHALL NOT BE REPRODUCED OR USED FOR FURTHER DEVELOPMENT OF THE PROJECT UNLESS SPECIFICALLY AUTHORIZED IN WRITING BY DCAK-MSA ARCHITECTURE AND ENGINEERING. THIS DRAWING SHALL NOT BE CONSIDERED AN AUTHORIZED COPY ISSUED FROM THE ARCHITECT UNLESS THE ORIGINAL SEAL AND ORIGINAL SIGNATURE ARE AFFIXED.

Project Name:  
RENOVATION OF PHYSICAL  
EDUCATION BUILDING  
INFRASTRUCTURE

Project Address:  
VALHALLA, NY

Consultants	
-------------	--

Seal:



## REVISIONS

[illegible]

Drawing:  
**FLOOR PATTERN**



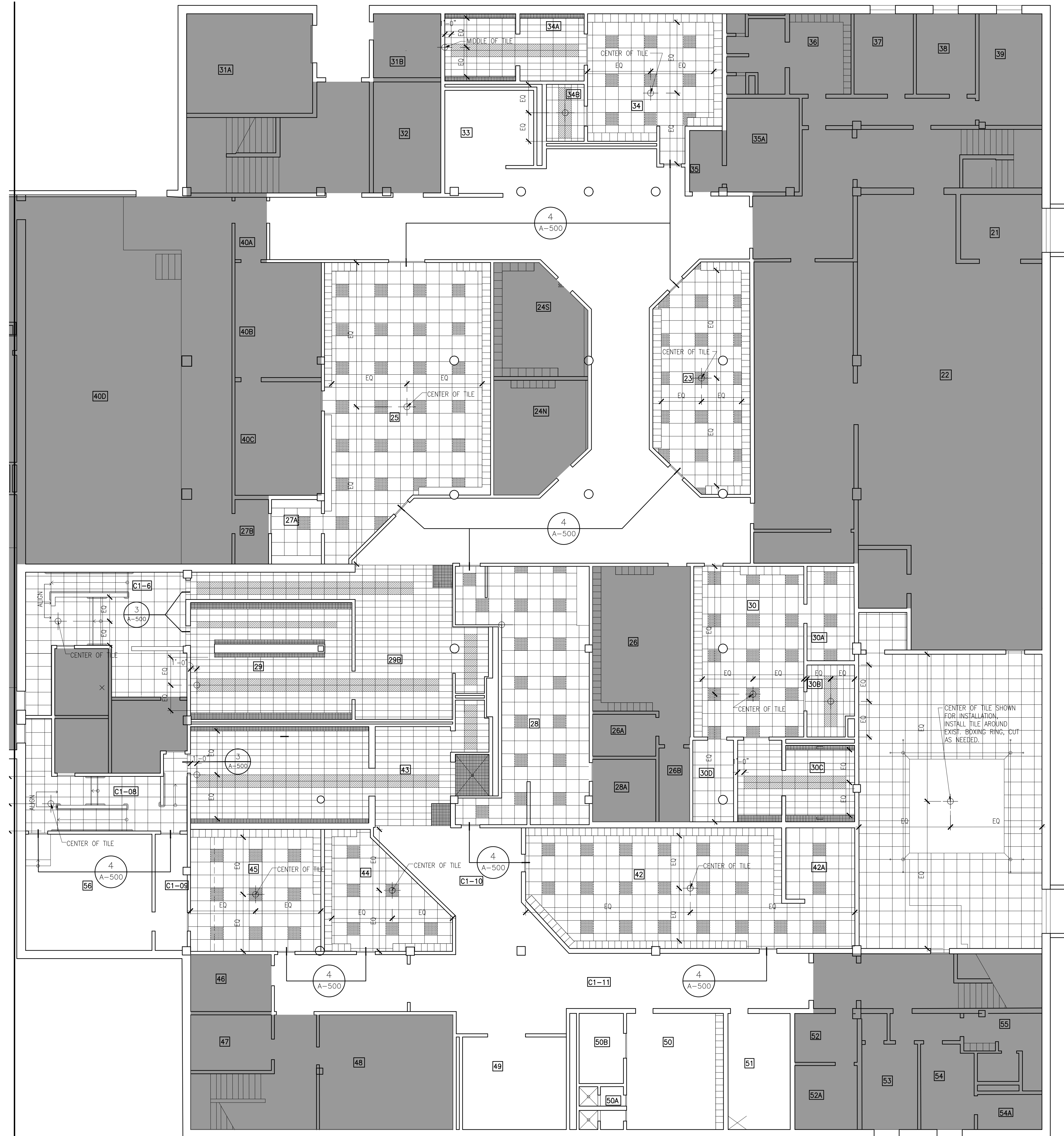

Project Number:	Responsible Party:	Reviewed By:
18041	AJ	DC

Scale:
AS NOTED
Drawing Number:

A-103



**LEGEND**

	— FF-1
	— FF-2
	— CT-1
	— CT-2
	— CT-3

 START POINT

 AREA NOT IN CONTRACT

ADD ALTERNATES:

ALT. #5- ALL WORK IN ROOMS 30, 30A, 30B, 30C & 30D.

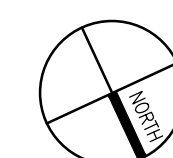

1 FLOOR PATTERN PLAN  
A-103 SCALE: 1/8" = 1'-0"

**CONTRACT NUMBER WCC-21-921-Rev.**

**1 WALL SECTION EXIST. CONDITION**  
SCALE: 3/4" = 1'-0"

**2 WALL SECTION PRPOSED**  
SCALE: 3/4" = 1'-0"

**3 FLOOR TILE TRANSITION DET.**  
SCALE: 6" = 1'-0"

**4 FLOOR TILE TRANSITION DET.**  
SCALE: 6" = 1'-0"

**5 WALL / CURB TILE CORNER DET.**  
SCALE: 6" = 1'-0"

**6 WALL TILE TERMINATION AT CORNER**  
SCALE: 6" = 1'-0"

**7 STAIR RISER & NOSING DETAIL**  
SCALE: 6" = 1'-0"

**DCAK - MSA**  
ARCHITECTURE AND ENGINEERING

53 HUDSON AVENUE  
NYACK, NEW YORK 10960  
www.DCAK-MSA.com  
Email: info@DCAK-MSA.com  
Tel 845-353-1300 Fax 845-353-1614

© 2021 DCAK-MSA ARCHITECTURE AND ENGINEERING RETAINS FULL COPYRIGHT ON INTELLECTUAL PROPERTY CONTAINED HEREIN, WHICH SHALL NOT BE REPRODUCED OR USED FOR FURTHER DEVELOPMENT OF THE PROJECT UNLESS SPECIFICALLY AUTHORIZED IN WRITING BY DCAK-MSA ARCHITECTURE AND ENGINEERING. THIS DRAWING SHALL NOT BE CONSIDERED AN AUTHORIZED COPY ISSUED FROM THE ARCHITECT UNLESS THE ORIGINAL SEAL AND ORIGINAL SIGNATURE ARE AFFIXED.

Project Name:  
**RENOVATION OF PHYSICAL EDUCATION BUILDING INFRASTRUCTURE**

Project Address:  
**VALHALLA, NY**

Consultants

Seal:

REVISIONS			
No.	Date:	Description:	Responsible Party:
-	9/1/2021	ISSUED	AJ

Drawing:  
**WALL SECTIONS AND DETAILS**

Project Number: 18041	Responsible Party: AJ	Reviewed By: DC
--------------------------	--------------------------	--------------------

Scale:  
AS NOTED

Drawing Number:  
**A-500**

CONTRACT NUMBER WCC-21-921-Rev.

© 2021 DCAK-MSA ARCHITECTURE AND ENGINEERING RETAINS ALL COPYRIGHT ON INTELLECTUAL PROPERTY CONTAINED HEREIN, WHICH SHALL NOT BE REPRODUCED OR USED FOR FURTHER DEVELOPMENT OF THE PROJECT UNLESS SPECIFICALLY AUTHORIZED IN WRITING BY DCAK-MSA ARCHITECTURE AND ENGINEERING. THIS DRAWING SHALL NOT BE CONSIDERED AN AUTHORIZED COPY ISSUED FROM THE ARCHITECT UNLESS THE ORIGINAL SEAL AND ORIGINAL SIGNATURE ARE AFFIXED.

Project Name:  
RENOVATION OF PHYSICAL  
EDUCATION BUILDING  
INFRASTRUCTURE

Project Address:  
VALHALLA, NY

Consultants

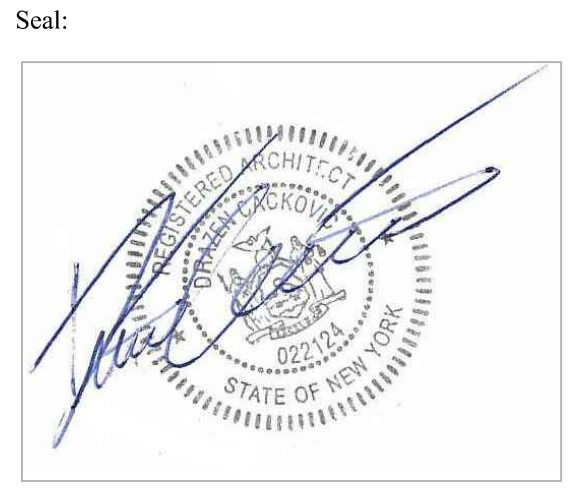

REVISIONS			
No.	Date:	Description:	Responsible Party:
-	9/1/2021	ISSUED	AJ

Drawing:  
**FINISH SCHEDULE**

Project Number:	Responsible Party:	Reviewed By:
18041	AJ	DC

Scale:  
N.T.S

Drawing Number:  
**A-706**

FINISH SCHEDULE													
FIRST FLOOR	ROOM #	ROOM NAME	FLOOR		WALL BASE		WALL		CEILING		LOCKERS	DOOR FRAMES	REMARKS
			EXISTING	PROPOSED	EXISTING	PROPOSED	EXISTING	PROPOSED	EXISTING	PROPOSED			
	C1-2	CORRIDOR	CT	AW			CT/CMU	AW/ETR	GWB	ETR		P-3	AW=ACID WASH / ETR=EXIST. TO REMAIN
	C1-3	CORRIDOR	CT	AW			CT/CMU	AW/ETR	GWB	ETR			
	C1-4	CORRIDOR	CT	AW			CT/CMU	AW/ETR	GWB	ETR		P-3	
	C1-10	CORRIDOR	CT	AW			CT/CMU	AW/ETR	GWB	ETR			
	C1-11	CORRIDOR	CT	AW			CT/CMU	AW/ETR	GWB	ETR		P-3	
	22	BOXING	PAINTED CONC	FF-1			CMU	P-2	GWB	ETR			
	23	LOCKER ROOM	CARPET	FF-1/FF-2	CMU	P1/P2	CMU	P-1/P-2	GWB	ETR	P-3	P-3	
	24S	TEAM ROOM	CARPET	FF-1/FF-2	CMU	P2	CMU	P-1/P-2	GWB	ETR	P-3	P-3	
	24N	TEAM ROOM	CARPET	FF-1/FF-2	CMU	P2	CMU	P-1/P-2	GWB	ETR	P-3	P-3	
	25	SOCCER ROOM	CARPET	FF-1/FF-2	CMU	P2	CMU	P-1/P-2	GWB	ETR	P-3	P-3	
	27A	STORAGE	CARPET	FF-1/FF-2	CMU	P2	CMU	P-2	GWB	ETR			
	26	VARSITY BASEBALL	CARPET	FF-1/FF-2	CMU	P2	CMU	P-2	GWB	ETR			
	26A	STORAGE	CARPET	FF-1	CMU	P2	CMU	P-2	GWB	ETR			
	26B	STORAGE	CARPET	FF-1	CMU	P2	CMU	P-2	GWB	ETR			
	28	TRAINING ROOM	CT	FF-1/FF-2	CMU	P2	CT	P-2	GWB	ETR			
	28A	STORAGE	CT	FF-1/FF-2	CT/CMU	AW/P2	CT	P-2	GWB	ETR			
	29	MEN'S SHOWER	CT	CT-1/CT-2			CT	CT-1/CT-2	GWB	ETR			
	29A	TOILET	CT	CT-1/CT-2			CT	CT-1/CT-2	GWB	ETR			
	29B	MEN'S SHOWER	CT	CT-1/CT-2/C T-3			CT	CT-1	GWB	ETR			
	C1-5	CORRIDOR	CT	CT-1/CT-2			CT	CT-1	GWB	ETR			
	30	VARSITY BASKETBALL LOCKER	CARPET	FF-1/FF-2	CT/CMU	AW/P-2	CT	P-1	GWB	ETR			
	30A	VARSITY BASKETBALL STORAGE	CT	FF-1/FF-2			CMU	P-2	GWB	ETR			
	30B	VARSITY BASKETBALL TOILET	CT	FF-1/FF-2			CT	CT-1/CT-2	GWB	ETR			
	30C	VARSITY BASKETBALL SHOWER	CT	FF-1/FF-2			CT	CT-1/CT-2	GWB	ETR			
	33	MEN'S TOILET	CT	AW			CT	AW	GWB	ETR			
	34	STAFF LOCKERS	CARPET	FF-1/FF-2	CT	AW	CT/GWB	CT-1/P-2	GWB	ETR			
	34A	STAFF SHOWER	CT	CT-1/CT-2			CT/GWB	CT-1/P-2	GWB	ETR			
	34B	STAFF TOILET	CT	CT-1/CT-2			CT/GWB	CT-1/P-2	GWB	ETR			
	42	WOMEN'S LOCKER ROOM	CARPET	FF-1/FF-2	CMU	P-2	CT/CMU	P-1/P-2	GWB	ETR	P-3	P-3	
	42A	WOMEN'S CHANGING ROOM	CARPET	FF-1/FF-2			CT	P-2	GWB	ETR			
	43	WOMEN'S SHOWER	CT	CT-1/CT-2/C T-3			CT	CT-1/CT-2	GWB	ETR			
	43A	WOMEN'S TOILET	CT	CT-1/CT-2			CT	CT-1	GWB	ETR			
	43B	WOMEN'S HC SHOWER	CT	CT-3			CT	CT-1	GWB	ETR			
	44	WOMEN'S VARSITY BASKETBALL	CARPET	FF-1/FF-2	CMU	P-2	CT/CMU	P-2	GWB	ETR	P-3		
	45	SOFTBALL	CARPET	FF-1/FF-2	CMU	P-2	CT/CMU	P-2	GWB	ETR	P-3		
	49	WOMEN'S TOILET	CT	AW	CT	AW	CT	AW	GWB	ETR			
	50	FACULTY LOCKER	CT	FF-1/FF-2	CT	AW	CT/GWB	P-2	GWB	ETR			
	50A	FACULTY LOCKER TOILET	CT	CT-1/CT-2			CT	CT-1/CT-2	GWB	ETR			
	50B	FACULTY LOCKER SHOWER	CT	CT-1/CT-2			CT	CT-1	GWB	ETR			
	51	CUSTODIAN	CT	AW	CMU		CMU	ETR	GWB	ETR			
	56	ELECTRICAL	CONC	ETR			CONC	ETR	PAINTED CONC	ETR			
	C1-06	CORRIDOR	PAINTED CONC	FF-1	CT	ETR	CMU	ETR	GWB	ETR			REPLACE EXIST. WALL BASE TILE W/ TILE TO MATCH EXISTING
	C1-08	CORRIDOR	PAINTED CONC	FF-1	CT	ETR	CMU	ETR	GWB	ETR			REPLACE EXIST. WALL BASE TILE W/ TILE TO MATCH EXISTING
	C1-09	CORRIDOR	PAINTED CONC	PC-1	CT	ETR	CMU	ETR	PAINTED CONC	ETR			REPLACE EXIST. WALL BASE TILE W/ TILE TO MATCH EXISTING
	15	LOADING DOCK	WD	PC-1			CMU	ETR					

GENERAL NOTES	
FLOORING NOTES:	
A.	PROVIDE SMOOTH AND LEVEL TRANSITION BETWEEN DIFFERENT FLOORS.
B.	EXTEND ROOM FINISHES INTO ADJACENT CLOSETS AND SIMILAR SPACES, U.O.N.
C.	INSTALL FLOORING PRIOR TO INSTALLATION OF CASEWORK & EQUIPMENT.
D.	FLOOR TILE INSTALLATION OVER TILE SHALL BE ACCORDING TO TCNA METHOD TR712-18
E.	FLOOR TILE INSTALLATION OVER TILE SHALL BE ACCORDING TO TCNA METHOD TR713-18
F.	CONTRACTOR SHALL PROVIDE TILE SAMPLES FOR ARCHITECT'S APPROVAL FOR EACH TYPE OF CERAMIC TILES.
G.	AT PREVIOUSLY PAINTED SURFACES, CONTRACTOR SHALL OMIT BLOCK FILLER.
H.	AT PREVIOUSLY PAINTED SURFACES, CONTRACTOR MAY OMIT PRIMER. FIRST COAT MAY BE OMITTED WHEN EXIST. COLOR IS A SIMILAR TONE & ONE COAT IS SUFFICIENT TO COMPLETELY CONCEAL EXIST. PAINT.
A.	REFER TO FLOOR PATTERN LAYOUT SHEET FOR TILE INSTALATION PATTERNS
C.	PATCH AND LEVEL EXISTING SUBFLOOR IN PREP FOR NEW CERAMIC OR ATTRACTIONTILE INSTALLATION.
HM DOOR FRAME NOTES:	
A.	ALL EXISTING HM DOOR FRAMES NEED TO BE SANDED TO REMOVE ALL EXISTING PAINT AND CORROSIONS FROM THE SURFACE. USE 120-150 GRIT SANDPAPER OR MEDIUM-FINE SANDING SPONGE. APPLY PRIMER AND 2 COATS OF PAINT FOR FINISH.

FLOOR FINISHES			
TAG	PRODUCT	DESCRIPTION	
ETR	EXISTING TO REMAIN		
CT-1	CERAMIC TILE FIELD	MFR:	AKDO
		SIZE:	12"x24"
		MODEL:	GAJA
		COLOR:	SAND (TEXTURED)
		INSTALLATION:	LATEX-PORTLAD CEMENT MORTAR
CT-2	CERAMIC TILE ACCENT	GAUGE:	
		MFR:	AKDO
		SIZE:	12"x24"
		MODEL:	GAJA
		COLOR:	SMOKE (TEXTURED)
CT-3	CERAMIC TILE ACCENT	INSTALLATION:	LATEX-PORTLAD CEMENT MORTAR
		GAUGE:	
		MFR:	AKDO
		SIZE:	2"x2" MOSAIC
		MODEL:	GAJA
FF-1	FITNESS FLOORING FIELD	COLOR:	SMOLE (TRXTURED)
		INSTALLATION:	LATEX-PORTLAD CEMENT MORTAR
		GAUGE:	
		MFR:	GERFLOR
		SIZE:	25"x25"
FF-2	FITNESS FLOORING ACCENT	MODEL:	ATTRACTION
		COLOR:	8736 RECIFE
		INSTALLATION:	MFR. PROVIDED ADHESIVE / DRY
		GAUGE:	
		MFR:	GERFLOR
PC-1	PAINTED CONCRETE	SIZE:	25"x25"
		MODEL:	ATTRACTION
		COLOR:	8736 RECIFE
		INSTALLATION:	MFR. PROVIDED ADHESIVE / DRY
		GAUGE:	
		MFR:	BENJAMIN MOORE
		PREP:	MANUFACTURE'S RECOMMENDATION
		1ST FINISH COAT:	BM-INSL-X-GARAGE GUARD EGG-X
		2nd FINISH COAT:	BM-INSL-X-GARAGE GUARD EGG-X
		ADDITIVE:	ANTI-SLIP AGGREGATE
		COLOR:	SHOWROOM GRAY

INT. WALL FINISHES			
TAG	PRODUCT	DESCRIPTION	
CMU	P-1	PAINT	MFR:
			BENJAMIN MOORE
			FILLER:
			NONE
			1 COAT COROTECH WATERBORN BONDING PRIMER (V175)
CT/CMU	P-2	PAINT	PRIMER:
			COROTECH PRE CATALYZED EPOXY (V341)
			2nd COAT:
			SAME AS 1ST COAT
			SHEEN:
STEEL	P-3	PAINT	SEMI-GLOSS
			COLOR:
			WHITE
			MFR:
			BENJAMIN MOORE
ETR	EXISTING TO REMAIN		FILLER:
			NONE
			1 COAT COROTECH WATERBORN BONDING PRIMER (V175)
			PRIMER:
			COROTECH ACRYLIC EPOXY (V450)
AW			2nd COAT:
			SAME AS 1ST COAT
			SHEEN:
			SEMI-GLOSS
			COLOR:
			BLUE - SPEC BY OWNER
			ACID WASH