

1) TILE TO CARPET (@ DOOR)

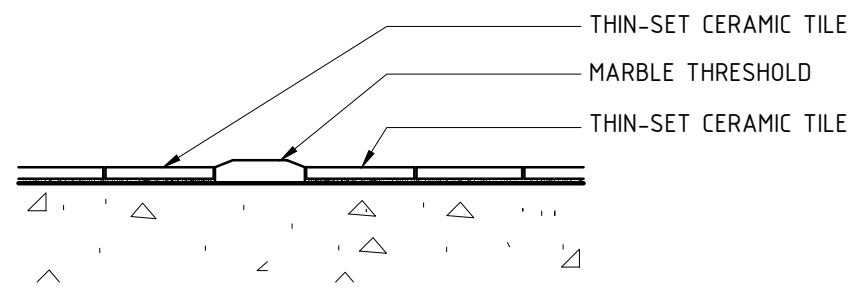

4) TILE TO TILE (@ DOOR)

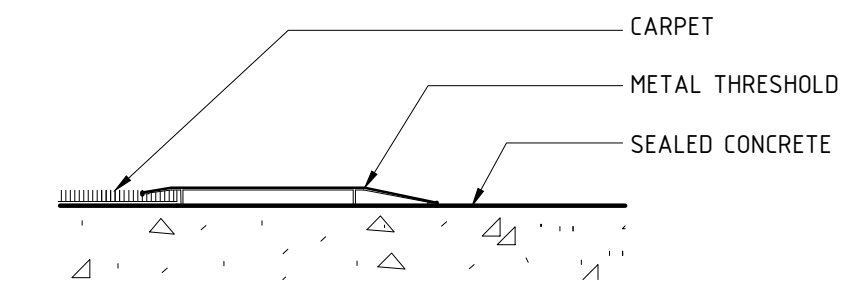

7) CARPET TO CONCRETE

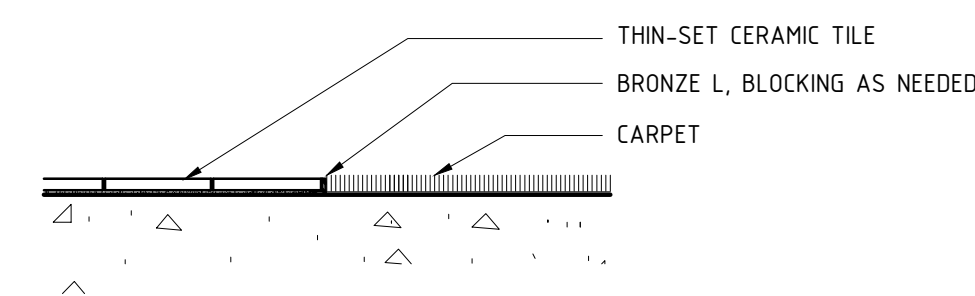

2) TILE TO CARPET

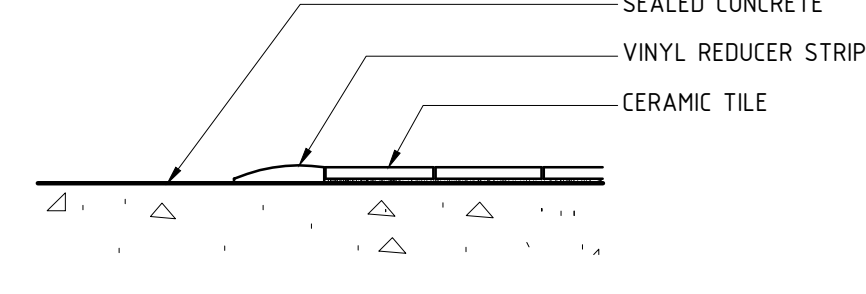

5) TILE TO CONCRETE

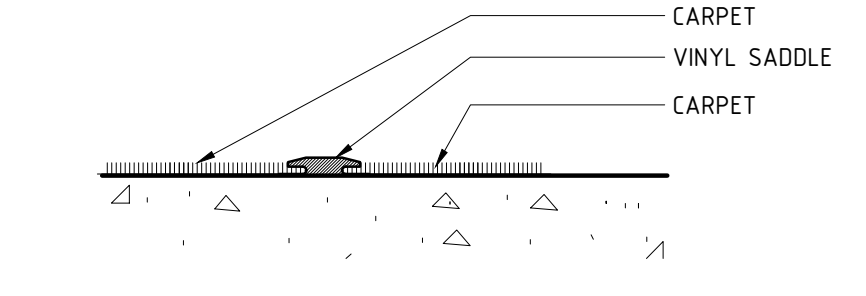

8) CARPET TO CARPET
(BOTH DIRECT GLUE)

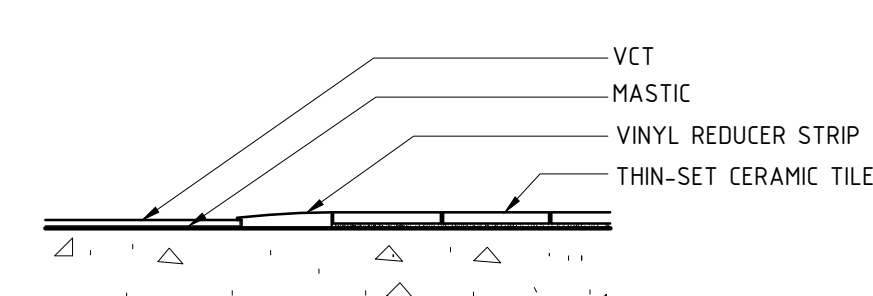

3) TILE TO VCT

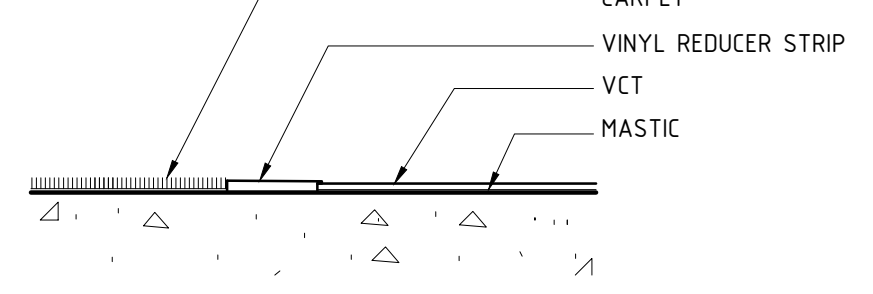

6) CARPET TO VCT

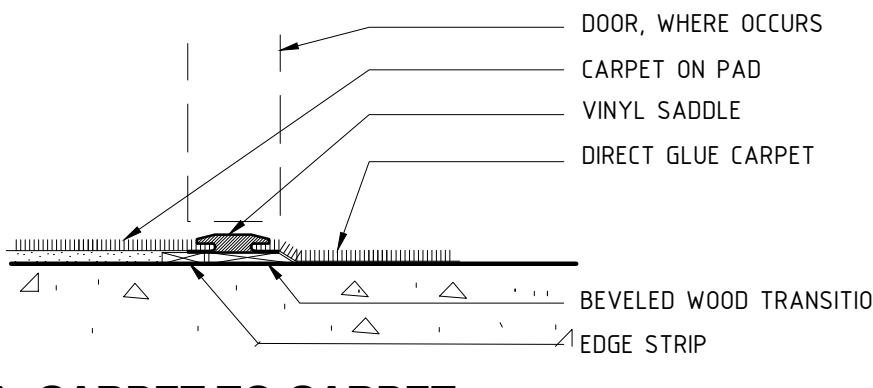

9) CARPET TO CARPET
(PADDED TO DIRECT GLUE)

12 FLOOR TRANSITION DETAILS

A600

14

A600

GUESTROOMS	ROOM NO.	ROOM NAME	FLOOR	BASE	WALLS	CEILING	MISCELLANEOUS
		TYPICAL GUEST ROOM	CARPET	CARPET	VINYL WALLCOVERING	PAINTED GWB	
		TYPICAL GUEST BATHROOM	PORCELAIN TILE	PORCELAIN TILE	VINYL WALLCOVERING	PAINTED GWB	
FIRST FLOOR							
	100	VESTIBULE	PORCELAIN TILE	PORCELAIN TILE	VINYL WALLCOVERING	PAINTED GWB	FLOOR MAT
	101	LOUNGE	PORCELAIN TILE (1)	PORCELAIN TILE (1)	VINYL WALLCOVERING	PAINTED GWB	
	102	MEETING ROOM	CARPET	CARPET	VINYL WALLCOVERING	GWB / ACT-2	
	103	STORAGE	CARPET	CARPET	PAINT	PAINTED GWB	
	105	ELECTRICAL	VINYL TILE	VINYL	PAINT	PAINTED GWB	
	106	CORRIDOR	CARPET	CARPET	VINYL WALLCOVERING	GWB / ACT-2	
	107	STAIR	PORCELAIN TILE (3)	PORCELAIN TILE	VINYL WALLCOVERING	PAINTED GWB	
	108	WOMEN	PORCELAIN TILE	PORCELAIN TILE	CERAMIC TILE	ACT-2	
	109	VESTIBULE	CARPET	CARPET	VINYL WALLCOVERING	GWB / ACT-2	
	110	MEN	PORCELAIN TILE	PORCELAIN TILE	CERAMIC TILE	ACT-2	
	111	STORAGE	VINYL TILE	VINYL	PAINT	PAINTED GWB	
	112	WATER HEATER	VINYL TILE	VINYL	PAINT	PAINTED GWB	
	113	WATER SERVICE	VINYL TILE	VINYL	PAINT	PAINTED GWB	
	114	STORAGE	QUARRY TILE	QUARRY TILE	FRP	ACT-1	
	115	STORAGE	QUARRY TILE	QUARRY TILE	FRP	ACT-1	
	116	FOOD PREP	QUARRY TILE	QUARRY TILE	FRP	ACT-1	
	117	COLLABORATION	CARPET	CARPET	VINYL WALLCOVERING	PAINTED GWB	
	118	DATA	VINYL TILE	VINYL	PAINT	PAINTED GWB	
	119	LUGGAGE	CARPET	CARPET	VINYL WALLCOVERING	PAINTED GWB	
	120	VESTIBULE	CARPET	CARPET	VINYL WALLCOVERING	ACT-1	
	121	CRATE	CARPET	CARPET	VINYL WALLCOVERING	ACT-2	
	122	OFFICE	CARPET	CARPET	VINYL WALLCOVERING	ACT-2	
	123	OFFICE	CARPET	CARPET	VINYL WALLCOVERING	ACT-2	
	124	WORKROOM	CARPET	CARPET	VINYL WALLCOVERING	ACT-2	
TYPICAL FLOOR	125	LAUNDRY CHUTE	VINYL TILE	VINYL	PAINT	PAINTED GWB	
	126	ENGINEER	VINYL TILE	VINYL	PAINT	PAINTED GWB	
	127	DRYER ROOM	VINYL TILE	VINYL	PAINT	PAINTED GWB	
	128	LINEN STORAGE	VINYL TILE	VINYL	PAINT	ACT-1	
	129	LAUNDRY	VINYL TILE	VINYL	PAINT	ACT-1	
	130	EMPLOYEE	VINYL TILE	VINYL	PAINT	ACT-1	
	131	OFFICE	CARPET	CARPET	VINYL WALLCOVERING	ACT-2	
	132	TOILET	PORCELAIN TILE	PORCELAIN TILE	CERAMIC TILE	ACT-2	
	133	TOILET	PORCELAIN TILE	PORCELAIN TILE	CERAMIC TILE	ACT-2	
	134	VESTIBULE	CERAMIC TILE	CERAMIC TILE	CERAMIC TILE	PAINTED GWB	
	135	STAIR	PORCELAIN TILE (3)	PORCELAIN TILE	VINYL WALLCOVERING	PAINTED GWB	
	136	STORAGE	SEALED CONCRETE	SEALED CONCRETE	PAINTED GWB	PAINTED GWB	
	137	EQUIPMENT	SEALED CONCRETE	SEALED CONCRETE	PAINTED GWB	PAINTED GWB	
	138	POOL	CERAMIC TILE	CERAMIC TILE	CERAMIC TILE	PAINTED GWB	
	139	VESTIBULE	PORCELAIN TILE	PORCELAIN TILE	VINYL WALLCOVERING	PAINTED GWB	
	140	GUEST LAUNDRY	PORCELAIN TILE	PORCELAIN TILE	CERAMIC TILE	ACT-2	
	141	TOILET	PORCELAIN TILE	PORCELAIN TILE	CERAMIC TILE	ACT-2	
	142	FITNESS	CARPET	CARPET	VINYL WALLCOVERING	GWB / ACT-2	
	143	CORRIDOR	CARPET	CARPET	VINYL WALLCOVERING	GWB / ACT-2	
	144	ELEVATOR LOBBY	CARPET	CARPET	VINYL WALLCOVERING	GWB / ACT-2	
		ELEVATOR LOBBY	CARPET	CARPET	VINYL WALLCOVERING	GWB / ACT-2	
		VENDING	CARPET	CARPET	VINYL WALLCOVERING	ACT-2	
		MAID	VINYL TILE	VINYL	PAINT	PAINTED GWB	
		STAIR	VINYL TILE (3)	CARPET	PAINT	PAINTED GWB	
		CORRIDOR	CARPET	CARPET	VINYL WALLCOVERING	GWB / ACT-2	

KEYNOTES:
1 SOME AREAS CARPET --- SEE FF&E PLANS
2 (NOT USED)
3 STAIR TREADS TO RECEIVE RUBBER TREAD COVERS & NOSINGS

GENERAL NOTES:
REFER TO INTERIOR DESIGNER'S DOCUMENTS FOR SPECIFIC FINISH MATERIAL SELECTIONS, COLOR SELECTIONS, AND PATTERNS/LAYOUTS. INTERIOR DESIGNER'S DOCUMENTS SHALL HAVE PRECEDENCE OVER THE SCHEDULE ABOVE.
ALL WALL AND CEILING FINISHES SHALL CONFORM TO CLASS B, EXCEPT GUESTROOM FINISHES MAY BE CLASS C
ALL INTERIOR FLOOR FINISHES SHALL CONFORM TO CLASS II
ALL CERAMIC AND PORCELAIN TILE BASE SHALL EITHER HAVE FACTORY BULLNOSE PROFILES AT TOPS AND OUTSIDE CORNERS OR ELSE BULLNOSE TRIM SUCH AS SCHLUTER STRIPS SHALL BE PROVIDED AT SUCH LOCATIONS. CUT EDGES, BEVELS, AND MITERED CORNERS WILL NOT BE PERMITTED.

54 FINISH SCHEDULE

A600

**A NEW 108-ROOM
COURTYARD BY
MARRIOTT
HOTEL & SUITES**

**Turner Road
Woodbury, New York
location #12121**

for

**RAINBOW
ENTERPRISES**

**4758 Highway 28
Cooperstown, NY**

REVISION DATES
2/19/2016

UNAUTHORIZED ALTERATIONS OR ADDITIONS TO THIS DRAWING ARE A VIOLATION OF STATE EDUCATION LAW ARTICLES 145 AND 147.

THIS DRAWING IS AN INSTRUMENT OF SERVICE FOR RAINBOW ENTERPRISES, AND MAY NOT BE REPRODUCED WITHOUT THE EXPRESS CONSENT OF THE OWNER AND THE ARCHITECT