

1 THIRD FLOOR PLAN - NEW WORK
SCALE: 1/8"=1'-0"

KEYED NOTES - NEW WORK:

1 PROVIDE POWER TO CEILING FANS. PROVIDE 2-#12 W/1-#12 GRD IN 3" CONDUIT TO PANEL LP3-2. PROVIDE 20 AMP BREAKERS AND APPURTENANCES.

NOTES:

1- EXISTING EXHAUST FAN EF-5 TO REMAIN IN SAME LOCATION AND REUSE AAD-2 AND CONTROLS AS REQUIRED

2- PROVIDE (2) BIG ASS FANS MODEL IB, 60" BRONZE AND ALL APPURTENANCES, INSTALLED BY (MC) WIRING BY (EC)

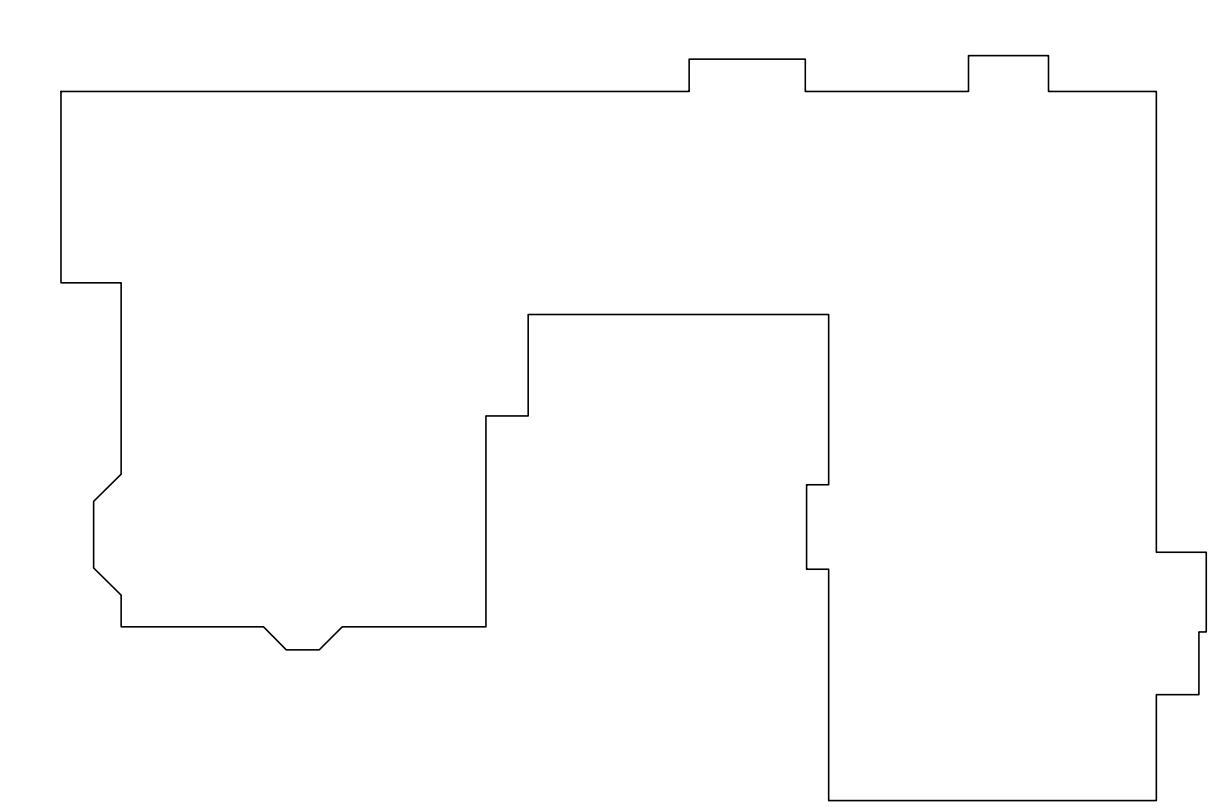

KEY-PLAN
SCALE: NONE

IT IS A VIOLATION OF THE LAW FOR ANY PERSON UNLESS HE IS ACTING UNDER THE DIRECTION OF A LICENSED PROFESSIONAL ARCHITECT/ENGINEER TO ALTER THIS DRAWING IN ANY MANNER. ALL ALTERATIONS MUST HAVE THE SEAL, ATTENDANCE, AND SIGNATURE OF THE ARCHITECT/ENGINEER. DATE: 10/20/2020

ENGINEER:



Eisenbach & Ruhke Engineering, P.C.
231 Corporate Street - Union, NY 10801
(212) 345-7000 FAX (212) 345-7001
www.erenepc.com

CONSULTANT(S):

STAMP



YONKERS PUBLIC SCHOOLS
BUILDING RENOVATIONS AND
SITEWORK AT
SCHOOL 9

53 FAIRVIEW STREET, YONKERS N.Y. 10703
S.E.D.# 86-25-00-01-0-009-009

E&R PROJECT NO.	Y170901
YPS NO.	10816
ADDENDUM RE-BID	1.4.2021 JMJ
REVISION	DATE BY
ISSUED FOR BID	10.20.2020
DRAWN BY	JMJ
CHECKED BY	JJE
SHEET SIZE	ARCH E1 30" x 42"
SCALE	AS NOTED

THIRD
FLOOR PLAN -
NEW WORK

SHEET NO.

M-101A