

LEGEND

	EXISTING PIPING, FIXTURES, ETC. TO REMAIN
	EXISTING PIPING, FIXTURES, ETC. TO BE REMOVED
	NEW PIPING, FIXTURES, ETC.
	COLD WATER PIPING
	HOT WATER PIPING
	PLUMBING VENT PIPING
	SANITARY PIPING
	EXISTING SANITARY PIPING
	FLOW DIRECTION WITHIN PIPE
	CLEANOUT
	SHUT-OFF VALVE
	PIPE CONNS. (BOTTOM, TOP 45 OR 90; PIPE UP)
	PLUMBING FIXTURE IDENTIFICATION
	PLUMBING CONTRACTOR
	GENERAL CONTRACTOR
	VENT THRU ROOF
	FLOOR DRAIN
	POINT OF DISCONNECT
	POINT OF CONNECTION
	PART PLAN, DETAIL, SECTION NUMBER
	DRAWING NUMBER
	SECTION IDENTIFICATION

- ### REMOVAL NOTES
- REMOVE ALL PLUMBING FIXTURES, EQUIPMENT, SPECIALTIES, DRAINS, CONTROLS, HANGERS, BASES, SUPPORTS, PIPING, VALVES, TUBING AND PLUMBING ACCESSORIES THAT ARE NOT INCORPORATED IN THE NEW LAYOUT.
 - WHERE REMOVAL IS INDICATED OR IMPLIED OR NOT INCORPORATED IN THE NEW LAYOUT, THE ITEM ITSELF IS TO BE REMOVED COMPLETELY TOGETHER WITH ALL CONNECTING PIPING, SPECIALTIES, SUPPORTS, CONTROLS, ETC. CONNECTING PIPING IS TO BE REMOVED BACK TO MAINS WHERE THEY ARE TO BE CAPPED OR DISCONNECTED. THIS INCLUDES ALL GAS, SANITARY, VENT, WATER, COMPRESSED AIR, ACID WASTE, VACUUM, AND PUMP DISCHARGE PIPING. REFER TO DIVISION 1 OF SPECIFICATION FOR CUTTING AND PATCHING REQUIREMENTS.
 - WHERE EXISTING PIPING ENTERS INACCESSIBLE TRENCHES, TUNNELS, SHAFTS, WALLS AND CEILING INSIDE THE EXISTING BUILDING, IT SHALL BE CUT BACK AT LEAST 2" INTO SUCH INACCESSIBLE SPACES AND SHALL BE SUITABLY CAPPED AND SEALED BY THE CONTRACTOR.
 - THE CONTRACTOR SHALL EXERCISE NORMAL CAUTION TO PREVENT UNNECESSARY CUTTING AND DAMAGE TO THE EXISTING BUILDING. ANY EXCESSIVE DAMAGE AS DETERMINED BY THE OWNER SHALL BE REPAIRED AND PAID FOR BY THE CONTRACTOR CAUSING THE DAMAGE.
 - ALL DEMOLISHED EQUIPMENT ETC. EXCEPT THOSE ITEMS SPECIFICALLY REQUESTED BY THE OWNER SHALL BECOME THE CONTRACTOR'S PROPERTY, SHALL BE REMOVED FROM THE PREMISES, AND DISPOSED OF LEGALLY.

PLUMBING FIXTURE SCHEDULE

MARK	DESCRIPTION	BRANCH SIZE			
		W	V	H	C
A1	WALL MOUNTED TOILET	4"	2"	-	1"
A2	WALL MOUNTED TOILET (HANDICAPPED)	4"	2"	-	1"
B1	WALL MOUNTED LAVATORY	1 1/2"	1-1/2"	1/2"	1/2"
C	WALL MOUNTED URINAL	3"	2"	-	3/4"
D	DRINKING FOUNTAIN	2"	1-1/2"	-	1/2"
E	MOP SINK	3"	2"	3/4"	3/4"
X	EXISTING FIXTURE TO BE REMOVED - SEE REMOVAL NOTES.	-	-	-	-

AS PER USA CONGRESS ARCHITECTURAL WORKS COPYRIGHT PROTECTION ACT OF 1990 ALL IDEAS AND DESIGNS INCLUDING DERIVATIVES THEREOF, ALL DRAWINGS AND SPECIFICATIONS CONSTITUTE THE ORIGINAL COPYRIGHT WORK BY FULLER AND DANGELO, P.C. (F&D). THE DRAWINGS AND SPECIFICATIONS AS INSTRUMENTS OF SERVICE BY F&D ARE CREATED BY F&D FOR THIS PROJECT ONLY AND REMAIN THE PRODUCT AND PROPERTY OF F&D. ANY REPRODUCTION WITHOUT THE PRIOR CONSENT OF F&D IS PROHIBITED.

BARILE GALLAGHER & ASSOCIATES
CONSULTING ENGINEERS
30 MARBLE AVE. PLEASANTVILLE, NY 10570
914.326.6000 GENERAL@BGAG-ENR.COM WWW.BGAG-ENR.COM

48 SHILLINGWOOD ROAD ELIZABETH NEW YORK 10833
TEL: 914.898.4444 FAX: 914.898.1919
Copyright © All Rights Reserved by Fuller & Dangelo

**FULLER
DANGELO
P.C.
ARCHITECTS
PLANNERS**

S.E.D. CONTROL NUMBER:
66-23-00-01-0-202-015

BID SCHEDULE #

PROJECT TITLE:
YONKERS SCHOOL DISTRICT
LINCOLN HIGH SCHOOL
AUDITORIUM UPGRADES & RELATED WORK
375 BEECHARD AVENUE, YONKERS, NY 10594

DRAWING TITLE:
LEGEND, SCHEDULE, NOTES, AND PART FIRST
AND SECOND FLOOR PLANS (REMOVALS)

02-12-2021	BID
04-09-2020	PROGRESS DRAWINGS
01-24-2020	SCHEMATIC DESIGN
DATE	ISSUED TO
SHEET SIZE 30"x42"	DRAWING NO. P101
SCALE AS NOTED	
DRAWN BY F & D	FILE NO. 19356.00

PLOT DATE: February 11, 2021 - 2:49pm

BEFORE FABRICATION THIS CONTRACTOR SHALL VERIFY ALL MEASUREMENTS AND CONDITIONS ON JOB AND COORDINATE HIS WORK WITH THE WORK OF ALL OTHER CONTRACTORS

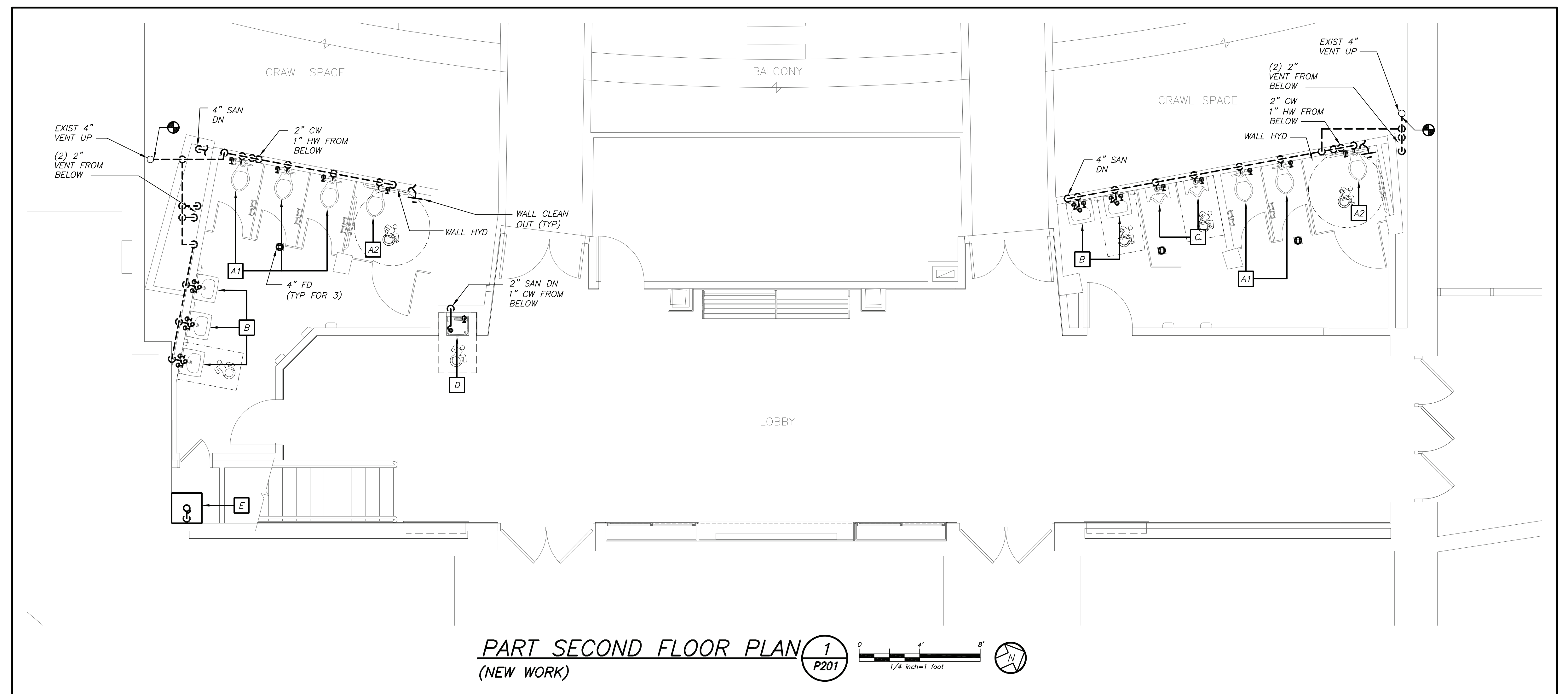

PART SECOND FLOOR PLAN 1
(NEW WORK) P201

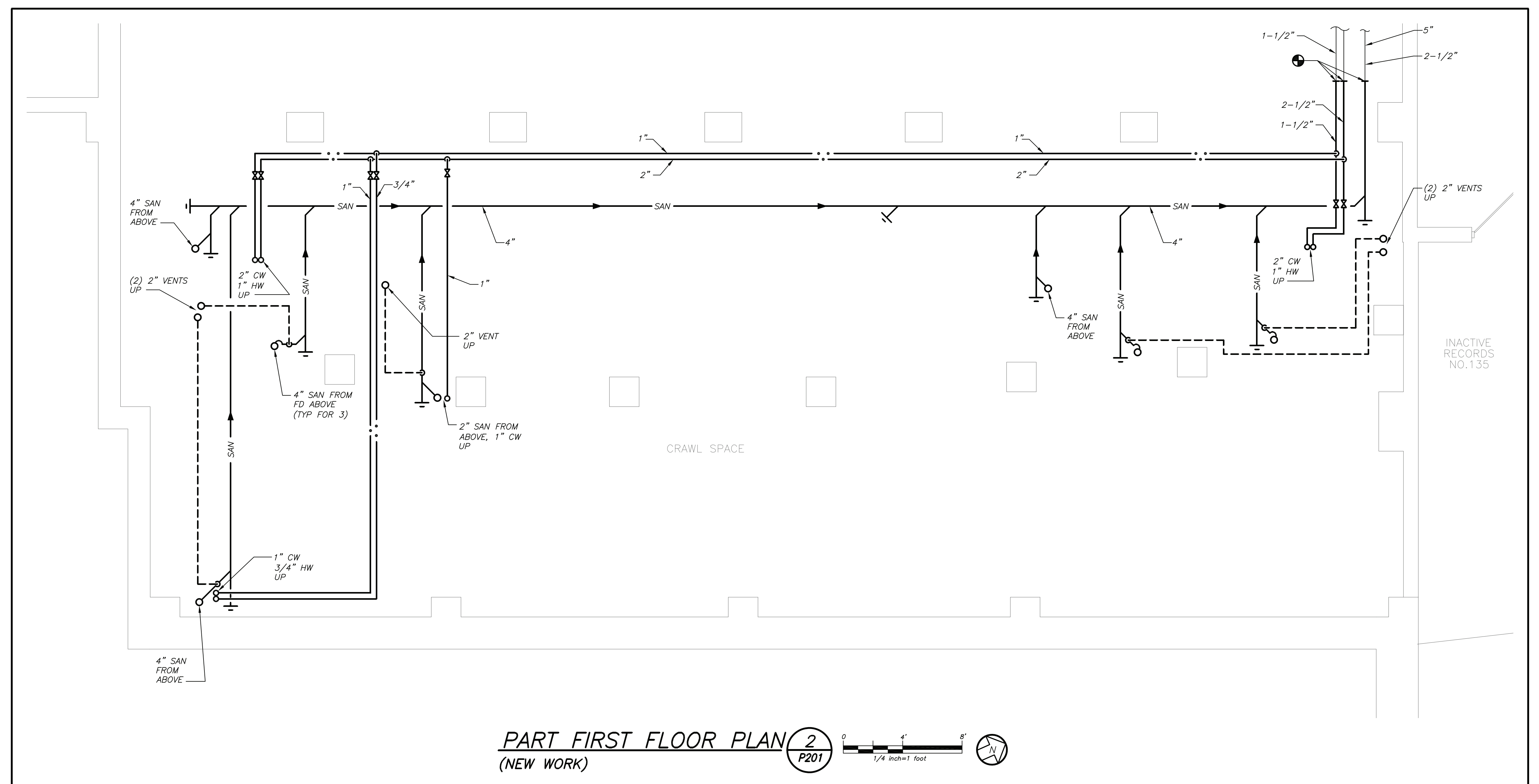
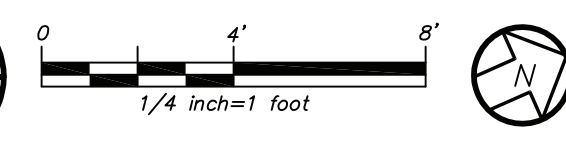

PART FIRST FLOOR PLAN 2
(NEW WORK) P201

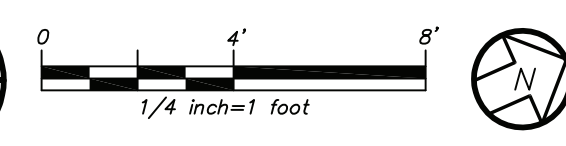

PLOT DATE: February 11, 2021 - 2:49pm

BEFORE FABRICATION THIS CONTRACTOR SHALL VERIFY ALL MEASUREMENTS AND CONDITIONS ON JOB AND COORDINATE HIS WORK WITH THE WORK OF ALL OTHER CONTRACTORS

FILE: Y:\YONKERS PUBLIC SCHOOLS\YPS - Lincoln HS - Auditorium Renos (1946.00)\Drawings\Plumbing\194600P201.dwg

AS PER USA CONGRESS ARCHITECTURAL WORKS COPYRIGHT PROTECTION ACT OF 1990 ALL IDEAS AND DESIGNS INCLUDING DERIVATIVES THEREOF, ALL DRAWINGS AND SPECIFICATIONS CONSTITUTE THE ORIGINAL COPYRIGHT WORK BY FULLER AND D'ANGELO, P.C. (FAD). THE DRAWINGS AND SPECIFICATIONS AS INSTRUMENTS OF SERVICE BY FAD ARE CREATED BY FAD FOR THIS PROJECT ONLY AND REMAIN THE PRODUCT AND PROPERTY OF FAD. ANY REPRODUCTION WITHOUT THE PRIOR CONSENT OF FAD IS PROHIBITED.

BARILE GALLAGHER & ASSOCIATES
CONSULTING ENGINEERS
30 MARBLE AVE. PLEASANTVILLE, NY 10970
914.326.0600 GENERAL@BGA-ENR.COM WWW.BGA-ENR.COM

FULLER D'ANGELO P.C.
ARCHITECTS PLANNERS
48 KIDWELLWOOD ROAD ELIZABETH NEW YORK 10888
TEL: 914.888.4444 FAX: 914.888.1919
Copyright © All Rights Reserved by Fuller & D'Angelo, P.C.

FULLER D'ANGELO P.C.
ARCHITECTS PLANNERS

S.E.D. CONTROL NUMBER:
66-23-00-01-0-202-015

BID SCHEDULE #

PROJECT: YONKERS SCHOOL DISTRICT LINCOLN HIGH SCHOOL AUDITORIUM UPGRADES & RELATED WORK 375 NEEDLAND AVENUE, YONKERS, NY 10904
DRAWING TITLE: PART FIRST AND SECOND FLOOR PLANS (NEW WORK)

02-12-2021	BID
04-09-2020	PROGRESS DRAWINGS
01-24-2020	SCHEMATIC DESIGN
DATE	ISSUED TO
SHEET SIZE 30"x42"	DRAWING NO. P201
SCALE AS NOTED	
DRAWN BY F & D	FILE NO. 19356.00