

PLUMBING FIXTURE SCHEDULE							
LABEL	FIXTURE	SPECIFICATION	TRAP	VENT	COLD	HOT	TEMPERED
P-1	WATER COOLER WITH BOTTLE FILL STATION	ELKAY MODEL LZ8S COOLER WALL MOUNT ADA FILTERED. FURNISHED WITH FLEXI-GUARD 8 SAFETY BUBBLER. ELECTRONIC FRONT AND SIDE BUBBLER PUSHBAR ACTIVATION. PRODUCT SHALL BE WALL MOUNT (ON WALL), FOR INDOOR APPLICATIONS, SERVING 1 STATION(S). UNIT SHALL BE CERTIFIED TO UL 399 AND CAN/CSA C22.2 NO. 120. UNIT SHALL BE LEAD-FREE DESIGN WHICH IS CERTIFIED TO NSF/ANSI 61 & 372 (LEAD FREE) AND MEETS FEDERAL AND STATE LOW-LEAD REQUIREMENTS. INSTALL ADA COOLER PER GUIDELINES 32" FROM FLOOR TO ORIFICE HEIGHT. FURNISH WITH MLP100 IN WALL CARRIER.	2"	1-1/2"	1/2"	--	--
P-2	WALL MOUNTED LAVATORY - ADA	AMERICAN STANDARD LUCERNE WHITE VITREOUS CHINA WALL HUNG LAVATORY MODEL 6356.012 WITH FRONT OVERFLOW, FAUCET LEDGE, 10" SHAPED BOWL, SELF-DRAINAGE DECK AREA WITH CONTOURED BACK AND SIDE SPLASH SHIELDS AND BRACKET SUPPORT. INSTALL WITH AMERICAN STANDARD INNSBROOK ELECTRONIC ELECTRONIC PROXIMITY LAVATORY FAUCET MODEL 6053.205 BATTERY POWERED FAUCET (0.5 GPM) WITH AMERICAN STANDARD MODEL 605XTM/1070 THERMOSTATIC MIXING VALVE, GRID STRAINER AND TRUEBROOK MODEL 2018-AS-L LAV SHIELD ENCLOSURE AND ALL NECESSARY SUPPORTS AND CONNECTIONS. REFER TO ARCHITECTURAL DWGS. FOR FIXTURE MOUNTING HEIGHTS. P.C. TO FURNISH AND INSTALL McGraw MODEL # 8902C CAST BODY P-TRAP WITH CLEANOUT WITH 18 GAUGE SEAMLESS TUBULAR WALL BEND, CAST BRASS SLIP NUT, REDUCING WASHERS SHALL BE USED WITH REDUCING CAST BRASS NUT. WITH SMALL LOW DEEP BELL (STEEL, BRASS), OR (FORGED BRASS WITH SET SCREW) FLANGE. FED SPEC W/P 9-941, CAST BRASS P-TRAP, MINIMUM SEAL 2". ASME A112.18.2/CSA B-125.2 P.C. TO FURNISH AND INSTALL McGraw MODEL# LF10707 ANGLE SUPPLY STOP COPPER SWEAT X O.D. CHROME PLATED BRASS, SUPPLY STOP VALVE WITH FULL TURN BRASS STEM. INLET SHALL (3/8-1/2) INCH (IPS) SWEAT COMPRESSION. OUTLET SHALL BE 3/8, 1/2 INCH IPS COMPRESSION. ASME A112.18.2 UPC LOW LEAD. P.C. TO FURNISH AND INSTALL LAVATORY CARRIER (CONCEALED ARMS). REFER TO THE ARCHITECTURAL DRAWINGS FOR WALL THICKNESS, WALL CARRIER FOOTPRINT SHALL FIT WITHIN THE WALL. REGULARLY FURNISHED: SINGLE LAVATORY FIXTURE SUPPORT WITH PAINTED CAST IRON HEADER COUPLINGS, ROUND TUBULAR STEEL UPRIGHTS, CAST IRON CONCEALED ARMS, ZINC PLATED SUPPORT HARDWARE AND WELDED BASE FEET. ASME TYPE 2 CARRIER LOAD RATING-250LB. P.C. TO FURNISH AND INSTALL AMERICAN STANDARD MODEL#7723.018 OFF DRAIN WITH OVERFLOW, FOR WHEELCHAIR LAVATORY. POLISHED CHROME FINISH.	1-1/2"	1-1/2"	1/2"	1/2"	--
P-3	WALL MOUNTED WATER CLOSET - ADA	AMERICAN STANDARD AFWALL MILLENNIUM 3361.660, 1.28 GPF EXPOSED TOP SPUD BOWL, W/ SELECTRONIC FLUSH VALVE, WALL MOUNTED ELONGATED FLUSHOMETER VALVE TOILET, VITREOUS CHINA, HIGH EFFICIENCY, PERMANENT EVERCLEAN SURFACE. INHERITS THE GROWTH OF STAIN AND ODOR CAUSING BACTERIA, MOLD, AND MILDEW ON THE SURFACE. CONDENSATION CHANNEL, POWERFUL DIRECT-FEED SPRAY JET ACTION, 1-1/2" INLET SPUD, FULLY GLAZED 2-1/8" TRAPWAY, MODEL 6065.161 ELECTRONIC FLUSH VALVE WITH ELECTRONIC PROXIMITY SYSTEM FOR "HANDS FREE" OPERATION, SELF-CLEANING PISTON OPERATION HELPS PREVENT CLOGGING AND REDUCES MAINTENANCE. MECHANICAL OVERRIDE FLUSH BUTTON, LOW BATTERY INDICATOR. AMERICAN STANDARD SEAT MODEL 5905.100 EXTRA HEAVY DUTY OPEN FRONT LESS COVER. PROVIDE AND INSTALL ALL NECESSARY CONNECTIONS TO COLD WATER, SANITARY WASTE LINES, CHROME ESCUTCHEONS AND SUPPORTS. ZURN ADJUSTABLE COMMERCIAL WALL TOILET CARRIER. COLOR TO BE WHITE. REFER TO THE ARCHITECTURAL DRAWINGS FOR MOUNTING HEIGHT.	4"	2"	1-1/2"	--	--
P-4	DECK PLATE CLEAN OUT	ZURN ZH1400-B21-VP CLEANOUT, DURA-COATED CAST IRON BODY WITH BOTTOM OUTLET, WITH GAS AND WATER TIGHT THREADED ABS TAPERED PLUG, POLISHED NICKEL BRONZE TOP AND VANDAL-PROOF SCREWS, (CLEANOUT SIZE TO MATCH PIPE SIZE)	--	--	--	--	--
P-5	WALL CLEANOUT	ZURN Z1441 WALL CLEANOUT, DURA-COATED CAST IRON BODY, GAS AND WATER TIGHT ABS TAPERED THREAD PLUG, AND ROUND, SMOOTH STAINLESS STEEL ACCESS COVER WITH SECURING SCREW.	--	--	--	--	--
P-6	FLOOR DRAIN	ZURN MODEL# ZN415E BODY W/ "TYPE E" STRAINER. FLOOR AND SHOWER DRAIN, DURA-COATED CAST IRON BODY WITH BOTTOM OUTLET, COMBINATION INVERTIBLE MEMBRANE CLAMP AND ADJUSTABLE COLLAR WITH SEEPAGE SLOTS AND "TYPE E" POLISHED, NICKEL BRONZE STRAINER WITH 4" DIAMETER FUNNEL. P.C. TO FURNISH AND INSTALL WITH J.R. SMITH #2692-04 QUAD CLOSE TRAP SEAL.	4"	2"	1/2"	--	--
P-7	WALL MOUNTED URINAL - ADA	AMERICAN STANDARD WASHBROOK FLO-WISE WHITE VITREOUS CHINA URINAL MODEL 6590.525 TOP SPUD, WALL MOUNTED. PROVIDE AND INSTALL AMERICAN STANDARD BATTERY POWERED AND SENSOR OPERATED SELECTRONIC FLO-WISE FLUSHOMETER MODEL 6063.013.002 LOW CONSUMPTION (1.25 G.P.F.) AND ALL NECESSARY SUPPORTS AND CONNECTIONS. REFER TO ARCHITECTURAL DWGS. FOR FIXTURE MOUNTING HEIGHTS. P.C. TO FURNISH AND INSTALL WADE MODEL#400-AM11 URINAL CARRIER. UNIVERSAL HANGER PLATE CARRIER WITH PIPE UPRIGHTS, WELDED BASE FEET, UPPER PLATE WITH HANGER SUPPORT HARDWARE AND LOWER PLATE BEARING SUPPORTS STUDS.	2"	1-1/2"	1"	--	--
P-8	HAMMER ARRESTOR	OATEY QUIET PISTES HAMMER ARRESTORS SIZE A-F. ARRESTOR CHAMBERS SHALL BE SPECIFICALLY SIZED TO ACCOMMODATE AND DISSIPATE ENERGY GENERATED BY SUCH VALVES AND FAUCETS. ARRESTORS SHALL BE EFFECTIVE WHEN INSTALLED ANY ANGLE. ARRESTOR SHALL BE LEAD-FREE, MADE OF COPPER AND INCLUDE POLYPROPYLENE PISTON WITH TWO NBR O-RINGS. ARRESTORS SHALL BE ANSI/ASSE 1010-200 CERTIFIED AND APPROVED FOR INSTALLATION WITH NO ACCESS PANEL REQUIRED. ARRESTOR BODY COPPER (TYPE K), PISTON POLYPROPYLENE WITH TWO NBR O-RINGS. PISTON LUBRICATION: DOW CORNING MOLYKOTE 111. FITTINGS AVAILABLE: MALES SWEAT/PRESS FEMALE CPVC/M.P.F. #1807 PEX & F1960 PEX/NO LEAD BRASS C46400. TEMPERATURE RANGE: 33°F - 180°F. MAX WORKING PRESSURE: 0-400 Psi. ANSI/ASSE 1010-2004 UJPC-PDI WH-201-2017.	--	--	1"	--	--
P-9	BOTTLE FILLING STATION	FURNISH AND INSTALL ELKAY MODEL LZ8WSSMC EZH2O® REFRIGERATED SURFACE MOUNT BOTTLE FILLING STATION, FILTERED 8GPM STAINLESS STEEL, CHILLING CAPACITY OF 8.0 GPM (GALLONS PER HOUR) OF 50° F DRINKING WATER, BASED ON 80° F INLET WATER AND 90° F AMBIENT, PER ASHRAE 18 TESTING. FEATURES SHALL INCLUDE ANTIMICROBIAL, FILTERED, HANDS FREE, LAMINAR FLOW, REAL DRAIN, VISUAL FILTER MONITOR, ELECTRONIC BOTTLE FILLER SENSOR ACTIVATION. PRODUCT SHALL BE WALL MOUNT (ON WALL), FOR INDOOR APPLICATIONS, SERVING 1 STATION(S). UNIT SHALL BE CERTIFIED TO UL 399 AND CAN/CSA C22.2 NO. 120. UNIT SHALL BE LEAD-FREE DESIGN WHICH IS CERTIFIED TO NSF/ANSI 61 & 372 (LEAD FREE) AND MEETS FEDERAL AND STATE LOW-LEAD REQUIREMENTS. INSTALL ADA COOLER PER GUIDELINES 32" FROM FLOOR TO ORIFICE HEIGHT. FURNISH WITH MLP100 IN WALL CARRIER.	2"	1-1/2"	1/2"	--	--
P-9	FLOOR MOUNTED WATER CLOSET - ADA	AMERICAN STANDARD MADERA FLO-WISE 16-1/2" HEIGHT WHITE VITREOUS CHINA WITH EVERCLEAN TOILET NO. 3461.660 FLOOR MOUNTED WITH TOP SPUD. THE TOP OF WATER CLOSET SEAT SHALL BE 17-1/2" ABOVE FINISHED FLOOR. PROVIDE AND INSTALL AMERICAN STANDARD BATTERY POWERED AND SENSOR OPERATED ELECTRONIC FLO-WISE FLUSHOMETER MODEL 6065.121.002 LOW CONSUMPTION (1.25 G.P.F.) AND ALL NECESSARY SUPPORTS AND CONNECTIONS. FURNISH WITH AMERICAN STANDARD ELONGATED HEAVY DUTY WHITE PLASTIC SEAT MODEL 5901. OPEN FRONT WITH EVERCLEAN SURFACE.	4"	2"	1-1/2"	--	--
P-10	LAY-IN SINK - ADA	ELKAY LUSTERTONE™ CLASSIC STAINLESS STEEL 19" X 18" X 8" SINGLE BOWL DROP-IN ADA SINK. SINK IS MANUFACTURED FROM 18 GAUGE 304 STAINLESS STEEL WITH A LUSTROUS SATIN FINISH. REAR CENTER DRAIN PLACEMENT, AND BOTTOM ONLY PADS. P.C. TO FURNISH AND INSTALL ELKAY MODEL# LK42S 3-1/2" DRAINING FITTING WITH 3-1/2" DRAIN OPENING WITH AN OVERALL FLANGE SIZE OF 4-1/2" - 1-1/2" O.D. X 4" CHROME PLATED BRASS TAILPIECE, STRAINER BASKET WITH METAL STEM AND RUBBER SEAL. TYPE 304 STAINLESS STEEL BODY, POLISHED FINISH. PRODUCT COMPLIANCE: ASME A11.18.2/CSA B125.2 F. ELKAY 4" CENTERSET MODEL LK40BLQNB14 WITH EXPOSED DECK LAMINAR FLOW FAUCET WITH 4" GOOSENECK SPOUT 4" WRISTBLADE HANDLES CHROME, CHROME PLATED BRASS MATERIAL, WITH A QUARTER TURN CERAMIC DISC VALVE. FAUCET REQUIRES 2 FAUCET HOLES. MOUNTING TYPE: DECK MOUNT. SPECIAL FEATURES: LOW FLOW SOLID BRASS CONSTRUCTION SPOUT BOWING RESTRICTION PAH FINISH: CHROME. (R) HANDLE TYPE: 4" WRISTBLADE HANDLE. DECK CLEARANCE: 9-1/2" SPOUT REACH: 8" SPOUT HEIGHT: 14-1/8" HOLE DRILLINGS: 2 MATERIAL: CHROME PLATED BRASS. VALVE TYPE: QUARTER TURN CERAMIC DISC. VALVE CONNECTION: 1/2" NPSM MALE. FLOW RATE: 1.5 GPM. FAUCET HOLE SPREAD: 4. SPOUT TYPE: GOOSENECK.	2"	1-1/2"	1/2"	1/2"	--

LEGEND	
	COLD WATER SUPPLY LINE
	HOT WATER SUPPLY LINE
	HOT WATER RETURN LINE
	TEMPERED WATER LINE
	VENT LINE
	SANITARY WASTE LINE
	BALANCING VALVE
	BALL VALVE
	UNION
	CLEAN OUT DECK PLATE
	CLEANOUT IN WALL -
	CLEAN OUT
	PIPE RUNNING UP
	PIPE RUNNING DOWN
	FLOOR DRAIN
	ROOF DRAIN
	STRAINER
	SOLENOID CONTROLLED VALVE
	POINT OF DISCONNECTION/CONNECTION
	INTERIOR WALL HYDRANT
	SEE PLUMBING FIXTURE SCHEDULE
	CHECK VALVE
	UNLESS OTHERWISE NOTED
	ABOVE FINISHED GRADE

### GENERAL PLUMBING NOTES:

1. ALL PLUMBING WORK SHALL BE INSTALLED IN ACCORDANCE WITH THE REQUIREMENTS OF THE NEW YORK STATE BUILDING CODE AND OF ALL AUTHORITIES HAVING JURISDICTION. CONTRACTOR IS RESPONSIBLE FOR OBTAINING ALL NECESSARY PERMITS AND PAYING RELATED FEES.
2. PROVIDE ALL REQUIRED OFFSETS, FITTINGS, VALVES, TRAPS, DRAINS ETC. EVEN THOUGH NOT INDICATED DUE TO SMALL SCALE OF DRAWINGS.
3. CHECK DRAWINGS OF OTHER TRADES AND ARRANGE WORK TO AVOID ANY CONFLICTS.
4. RUN PIPING IN WALL CHASE, RECESSES, PIPE SHAFTS AND HUNG CEILING WHERE PROVIDED. COORDINATE LOCATION WITH OTHER TRADES.
5. PROVIDE ACCESSIBLE CONTROL TO VALVES WHERE NOTED OR REQUIRED FOR COMPLETE WORK FOR STEMS, PLUMBING FIXTURES ACCESSIBLE.
6. USE INCREASER FITTINGS FOR CHANGES IN PIPE SIZE. USE NO BUSHINGS EXCEPT WITH SPECIAL PERMISSION BY ENGINEER.
7. PLUMBING CONTRACTOR SHALL FURNISH ALL SUPERVISION, LABOR, MATERIALS, EQUIPMENT AND APPLIANCES REQUIRED FOR A COMPLETE PLUMBING AND DRAINAGE INSTALLATION AS SHOWN ON THE DRAWING, INCLUDING BUT NOT LIMITED TO THE FOLLOWING ITEMS:
  - 7.1. INSTALL ALL NEW PIPING CONNECTIONS TO PLUMBING FIXTURES AND FITTINGS ETC.
  - 7.2. PROVIDE AND INSTALL NEW HOT & COLD WATER CONNECTIONS TO ALL NEW PLUMBING FIXTURES AS SHOWN.
  - 7.3. ROUGH-IN AND FINAL CONNECTIONS TO ALL NEW PLUMBING FIXTURES.
  - 7.4. ALL NECESSARY HANGERS AND INCIDENTALS AS REQUIRED TO MAKE EACH SYSTEM COMPLETE.
  - 7.5. CONTRACTOR SHALL PROVIDE AND INSTALL 1" THICK FACED FIBERGLASS PIPE INSULATION ON ALL NEW HOT & COLD WATER PIPING.
  - 7.6. PERFORM ALL TEST AND ADJUSTMENT TO ALL SYSTEMS UNDER THIS CONTRACT AND DOCUMENT SAME TO PROVE PROPER OPERATION TO OWNER AND THE ENGINEER.
8. RUN VENT PIPING WITH LONG TURN ELBOWS AT CHANGES IN DIRECTION, GRADE TO DRAIN OUT OF CONDENSATION AND CONNECT AT BASE TO PREVENT ACCUMULATION OF RUST.
9. PROVIDE CLEAN OUTS (FULL SIZE UP TO 4" AND AT LEAST 4"- HALF-SIZE FOR LARGER PIPE) WHERE INDICATED.
10. INTERIOR DOMESTIC WATER PIPING SHALL BE TYPE "L" COPPER. UNDERGROUND DOMESTIC WATER PIPING SHALL BE TYPE "K" COPPER FOR UP TO 2" AND DUCTILE IRON OVER 2". WASTE PIPING SHALL BE SERVICE WEIGHT CAST IRON SOIL PIPE, HUB AND SPIGOT UNDERGROUND AND NO-HUB INSIDE BUILDING. VENT PIPING SHALL BE NO HUB CAST IRON.
11. PIPE INSULATION SHALL BE AS FOLLOWS:

FOR PIPING	1-1/2" and BELOW	1-1/2" and ABOVE
HOT & TEMPERED WATER	1"	1-1/2"
COLD WATER	1/2"	1"

12. ALL WORK SHALL BE PROPERLY TESTED AND CLEANED. PROVIDE ONE YEAR WARRANTY FROM DATE OF ENGINEER'S ACCEPTANCE ON ALL PARTS AND LABOR.
13. RUN ALL WATER AND WASTE LINES IN GENERAL LOCATIONS SHOWN BUT CONFORM TO ALL STRUCTURAL AND FINISH CONDITIONS OF BUILDING. COORDINATE WITH ARCHITECTURAL DRAWINGS PRIOR TO INSTALLATIONS.
14. ALL WATER LINES IN EXTERIOR WALL SHOULD BE BETWEEN INSULATION AND INTERIOR OF WALL.
15. ALL CONCRETE FLOOR OR WALL CUTTING AND PATCHING BY PLUMBING CONTRACTOR.
16. WHERE DISSIMILAR METALS ARE CONNECTED, PROVIDE AN APPROVED MAKE OF NON-GALVANIC ISOLATOR, DIELECTRIC UNION OR FLANGES.
17. ALL VERTICAL ENCLOSURES AND CHASES FOR PIPING BY G.C. UNLESS OTHERWISE NOTED.
18. ALL PLUMBING PIPING PENETRATIONS THROUGH FIRE RATED WALL OR FLOOR ASSEMBLIES SHALL BE FIRE-STOPPED WITH "METACALK 1000" FIRE RESISTANT CAULKING (3/4" DEPTHS SIDES OF PENETRATION). SEE SPEC. SECTION 15050A, 2.15 & 3.12.

### UTILITY NOTES:

1. PIPING LOCATIONS ARE SCHEMATIC AND EACH TRADE SHALL RUN PIPING IN ORDER TO USE THE LEAST AMOUNT OF MATERIAL.
2. PLUMBING CONTRACTOR SHALL PROVIDE VENT PIPING FOR ALL PLUMBING FIXTURES AS PER CODE.
3. PLUMBING NOTE: PIPING SIZES SEE SCHEDULE THIS SHEET.
4. P.C. TO VERIFY SIZE OF SERVICE REQUIRED, SIZE AND EXACT LOCATION OF CONNECTIONS TO EACH PIECE OF FIXTURE AND/OR APPLIANCE.

#### EPA 67.4 NOTE:

1. THE PLUMBING CONTRACTOR SHALL PROVIDE AND INSTALL NEW AND/OR REPLACEMENT PLUMBING FIXTURES. THE RESPECTIVE FIXTURES MUST ADHERE TO THE "LEAD-FREE" DIVISION 16A SPECIFICATIONS OUTLINING THE INSTALLATION MEANS AND METHODS AS WELL AS THE FIXTURE ITSELF BEING "LEAD FREE". THE CONTRACTOR SHALL PROVIDE THE REQUIRED SUBMITTALS FOR ALL FIXTURES AND BUILDING MATERIALS PRIOR TO THE FIXTURE INSTALLATION, AND CONFIRM ON THE JOBSITE THAT THE FIXTURE ADHERES TO "LEAD-FREE" REGULATIONS.
  - a. FOLLOWING THE POTABLE FIXTURE INSTALLATION, THE P.C. SHALL REMOVE ALL FILTERS AND STRAINERS AND FLUSH THE FIXTURE OF DEBRIS FROM THE SYSTEM.
2. FOLLOWING THE COMPLETION OF THE P.C. WORK SCOPE, THE OWNER SHALL HAVE THE WATER CONDITIONS TESTED FOR LEAD CONTAMINANTS BY A THIRD-PARTY TESTING FIRM TO REGULATION 67.4 OF THE DEPARTMENT OF HEALTH REGULATIONS AS PART OF SECTION 1417 OF THE FEDERAL SAFE WATER ACT TO DETERMINE THEM AS "LEAD-FREE" COMPLIANT, AND NYSED GUIDELINES OF LESS THAN 15PPB.
3. IF A FIXTURE DOES NOT COMPLY WITH SUB-PART REGULATION 67.4 OF THE DOH SECTION 1417 OF THE FEDERAL SAFE WATER ACT, THE P.C. SHALL PROVIDE A REPLACEMENT FIXTURE AT NO ADDITIONAL COST. TO THEN REPEAT THE INSTALLATION AND TESTING REQUIREMENTS. THE P.C. SHALL ABSORB THE FEE FOR THE FIRST LEAD TESTING PROCEDURE AS WELL AS THE FOLLOWING CONFIRMATION PROCEDURES AT NO ADDITIONAL COST TO THE OWNER.

#### CONTRACTOR ABBREVIATION LEGEND

G.C.	GENERAL CONSTRUCTION CONTRACTOR
M.C.	MECHANICAL CONTRACTOR
P.C.	PLUMBING CONTRACTOR
E.C.	ELECTRICAL CONTRACTOR
A.C.	ASBESTOS ABATEMENT CONTRACTOR

### EXISTING PLUMBING PIPING FIELD VERIFICATION NOTES:

1. PLUMBING CONTRACTOR (P.C.) SHALL BE RESPONSIBLE TO INCLUDE IN THEIR PROPOSAL, EXISTING FIELD VERIFICATION OF ALL EXISTING PLUMBING INCLUDING, BUT NOT LIMITED TO THE FOLLOWING:
  1. COLD WATER LINES
  2. HOT WATER SUPPLY LINES
  3. HOT WATER RECIRCULATION LINES
  4. SANITARY WASTE LINES
  5. VENT LINES

### PLUMBING DEMOLITION NOTES:

- FOR PLUMBING FIXTURES TO BE REMOVED AND NOT REPLACED IN ORIGINAL LOCATION - P.C. TO REMOVE EXISTING PLUMBING ROUGH-INS, PIPING ETC. BACK TO POINT OF CONCEALMENT WITHIN OR BEHIND WALLS, BELOW FLOORS OR ABOVE CEILING TO MAIN BRANCHES, STACKS OR RISER AS REQUIRED TO ELIMINATE DEAD-END PIPING RUNS LONGER THAN 1'-0".
- FOR PLUMBING FIXTURES TO BE REMOVED AND REPLACED WITH NEW OF SIMILAR TYPE, THE P.C. SHALL DISCONNECT AND REMOVE EXISTING PLUMBING FIXTURE AND MAINTAIN OR MODIFY EXISTING PLUMBINGS ROUGH-INS, PIPING ETC. AS REQUIRED TO ACCOMMODATE INSTALLATION OF NEW PLUMBING FIXTURE.

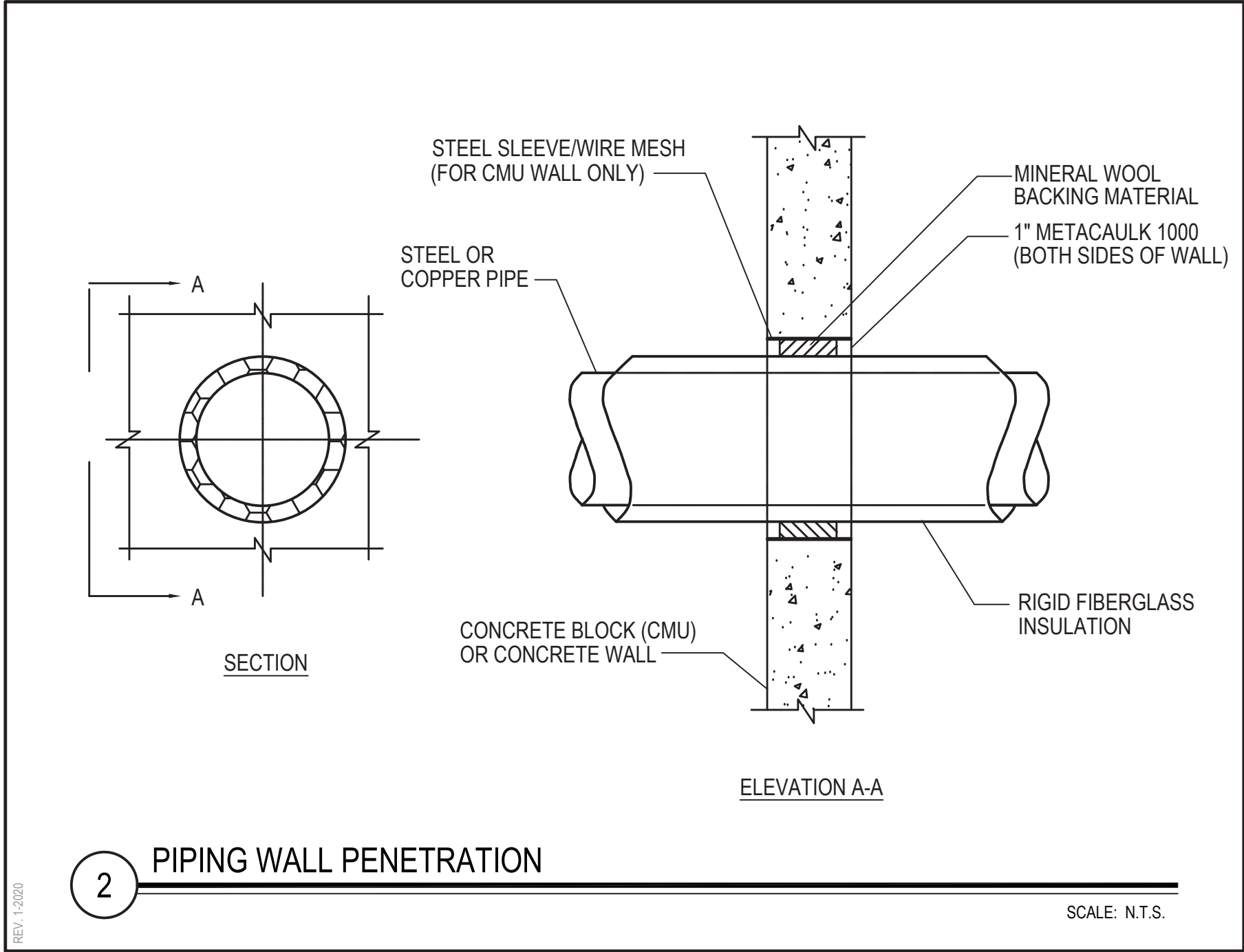
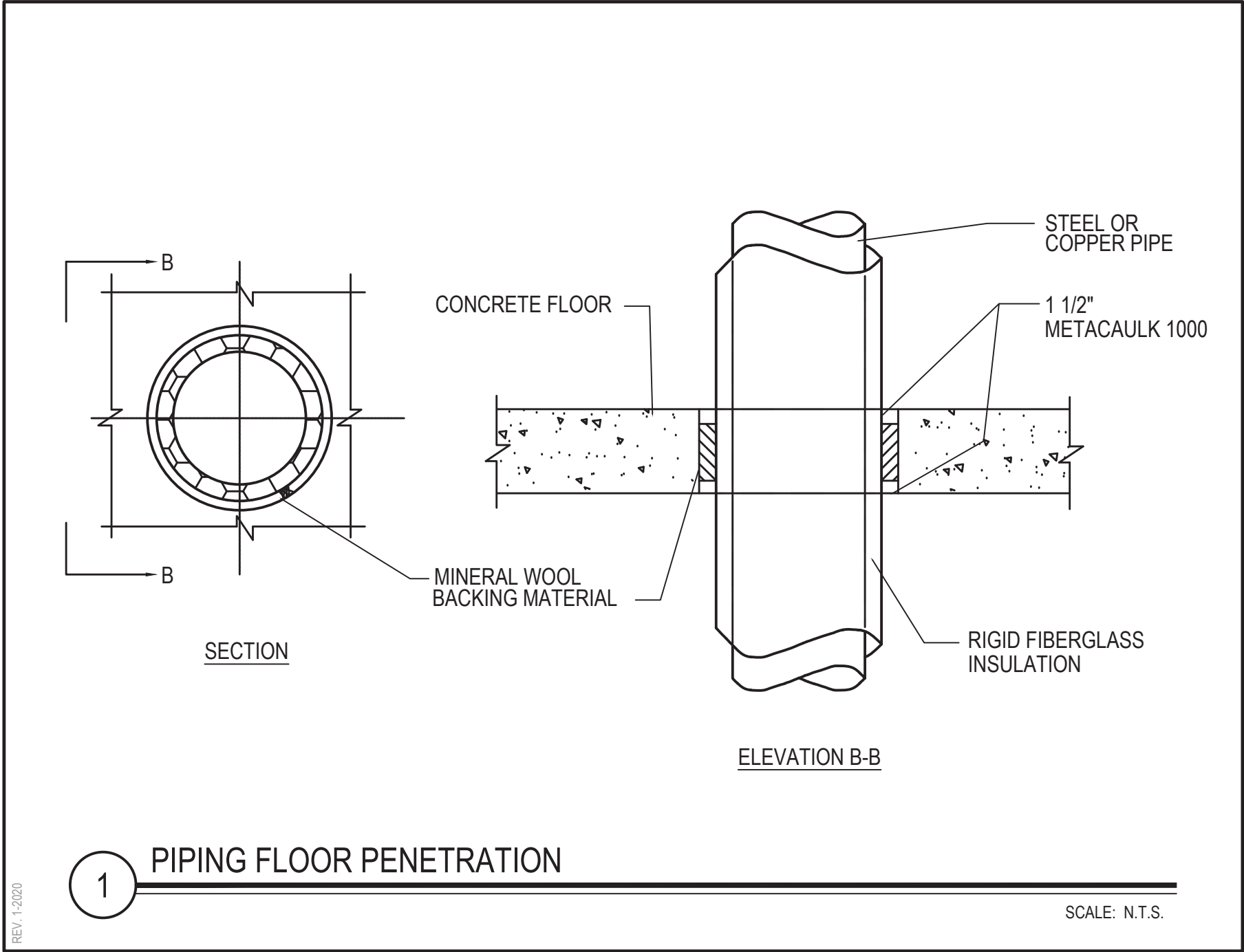

REV.	DATE	ITEM

**NOTICE**

THESE DRAWINGS ARE BASED ON CONSTRUCTION DRAWINGS NOT PREPARED BY BBS ARCHITECTS. LANDSCAPE ARCHITECTS AND ENGINEERS, P.C. AND, THEREFORE, MAY NOT REPRESENT THE CONDITIONS AS CONSTRUCTED AT THE TIME. ALL EXISTING CONDITIONS SHOWN ARE REPRESENTED AS SUGGESTIVE INFORMATION AS THEY MAY NOT HAVE BEEN BUILT AND DETAILS PER THE ORIGINAL DOCUMENTS OR PER THE OWNERS INFORMATION.

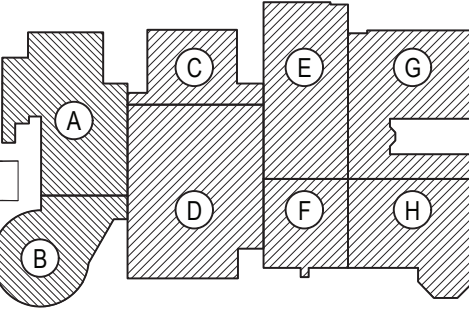

**KEY PLAN**

NOT TO SCALE

**PROJECT**

BRIARCLIFF MANOR U.F.S.D.  
PHASE 2 BOND IMPROVEMENTS  
BRIARCLIFF MANOR MIDDLE/HIGH SCHOOL  
444 PLEASANTVILLE RD. BRIARCLIFF MANOR, NY 10510

**DWG TITLE**

PLUMBING  
GENERAL NOTES, LEGENDS, AND SCHEDULES

**DRAWING BY:** Z.M.Z.

**CHECK BY:**

**NOTICE**

THIS DRAWING, PREPARED FOR THE SPECIFIC PROJECT INDICATED IS AN INSTRUMENT OF SERVICE, AND THE PROPERTY OF BBS ARCHITECTS. LANDSCAPE ARCHITECTS AND ENGINEERS, P.C. IMPROVEMENT OR ANY USE OF THIS DRAWING FOR ANY OTHER PROJECT IS PROHIBITED. ANY ALTERATION OR REPRODUCTION OF THIS DOCUMENT IS ALSO PROHIBITED WITHOUT THE WRITTEN CONSENT OF THE ARCHITECT OR ENGINEER.

**BBS**

ARCHITECTS  
LANDSCAPE ARCHITECTS  
ENGINEERS

244 EAST MAIN STREET  
PATCHOGUE  
NEW YORK 11772  
P. 631.475.0349  
F. 631.475.0361

187 WOLF ROAD, STE. 205  
ALBANY  
NEW YORK 12205  
T. 518.621.7650  
F. 518.621.7655

www.BBSARCHITECTURE.com

**SED No:** 66-14-02-02-0-004-023

**DISTRICT:** BRIARCLIFF MANOR UFSD

**PROJECT:** PHASE 2 BOND IMPROVEMENTS

**DWG TITLE:** GENERAL NOTES, LEGENDS AND SCHEDULES

**SCALE:** AS NOTED

**DATE:** 7/15/22

**BID PICK-UP:**

**FILE No:** 21-274C

**P0.01** **HSMS**







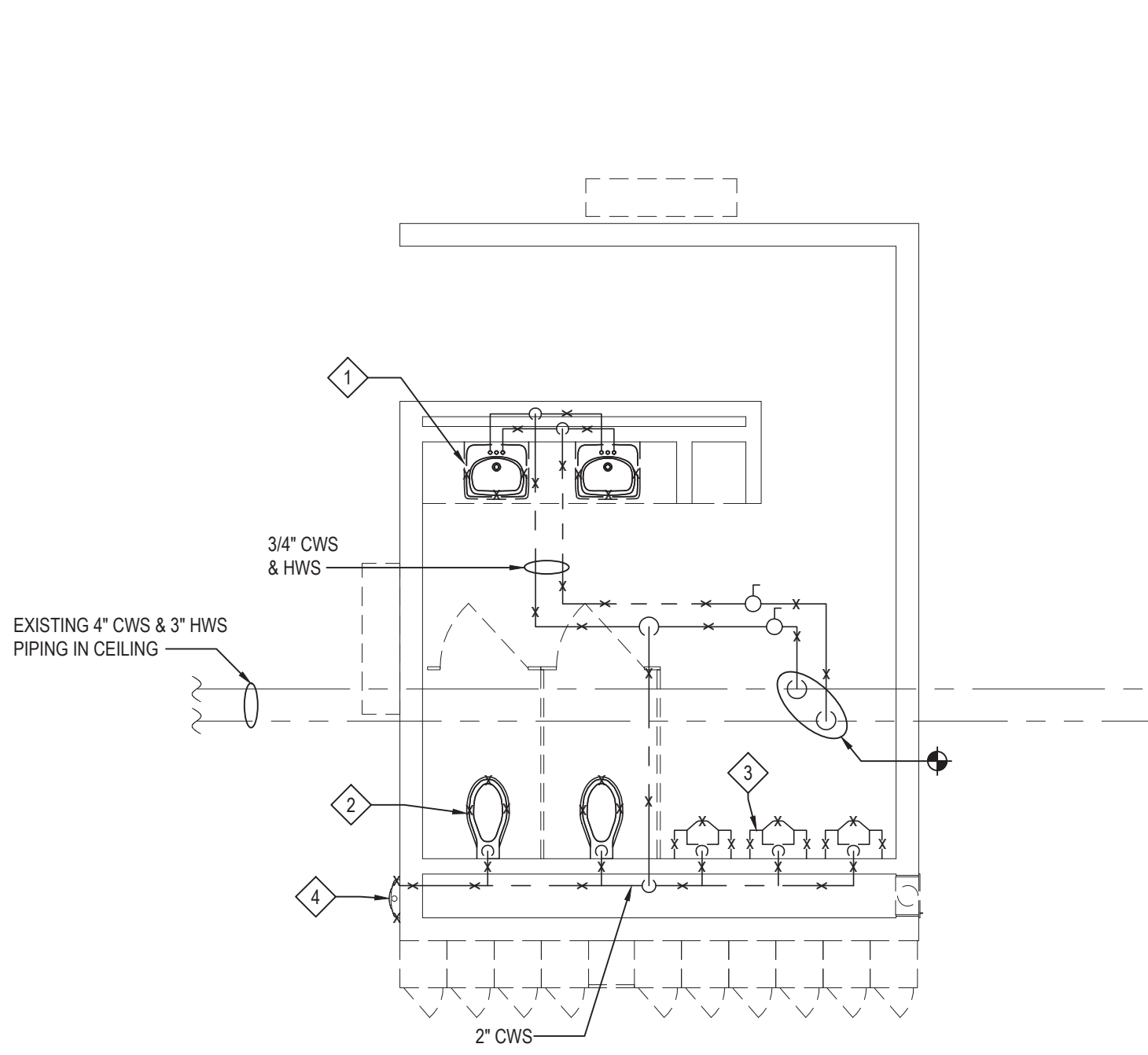

PART PLAN - DOMESTIC PIPING DEMOLITION

NOTE:

SCALE: 1/4" = 1'-0"

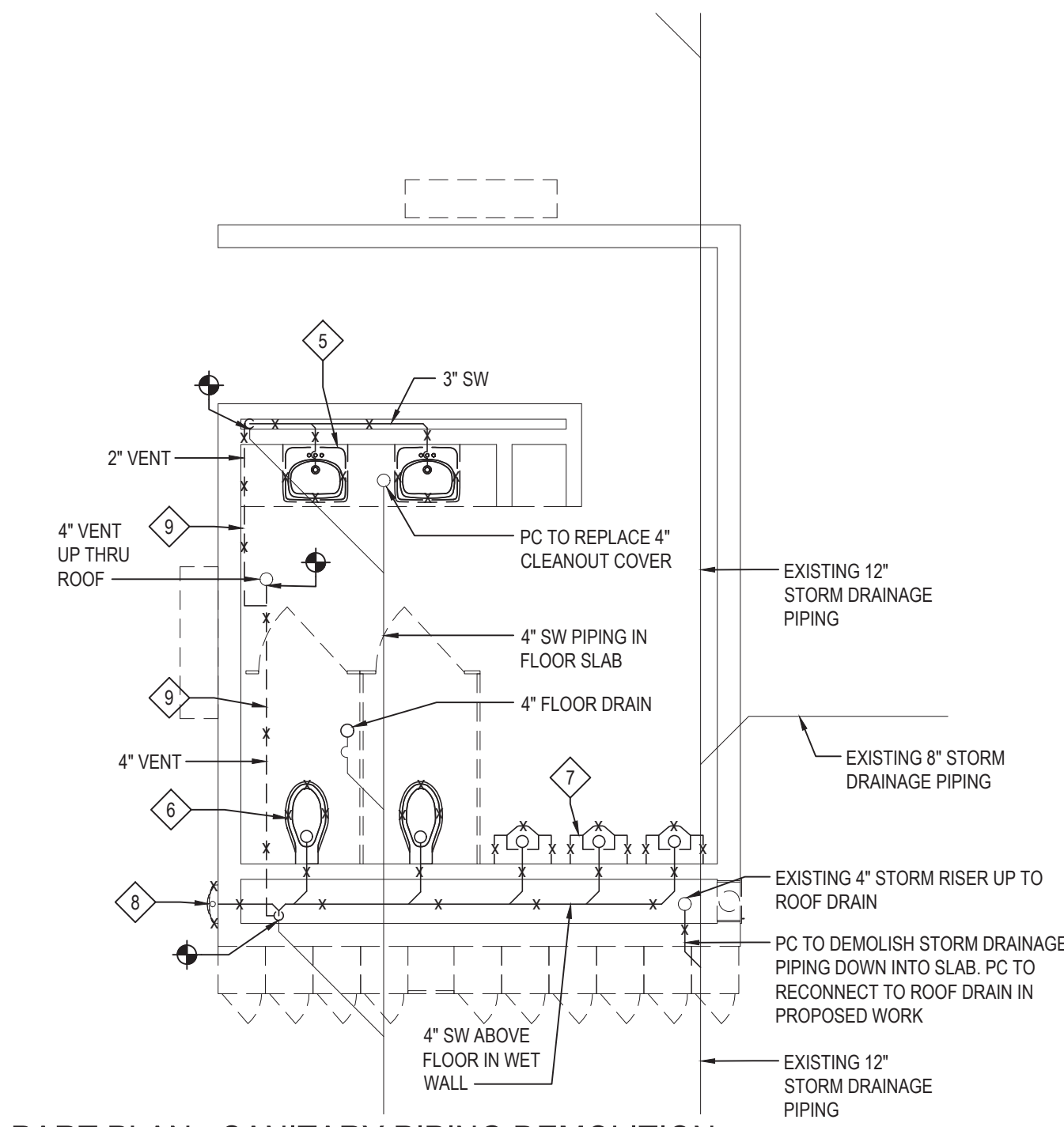

PART PLAN - SANITARY PIPING DEMOLITION

NOTE:

SCALE: 1/4" = 1'-0"

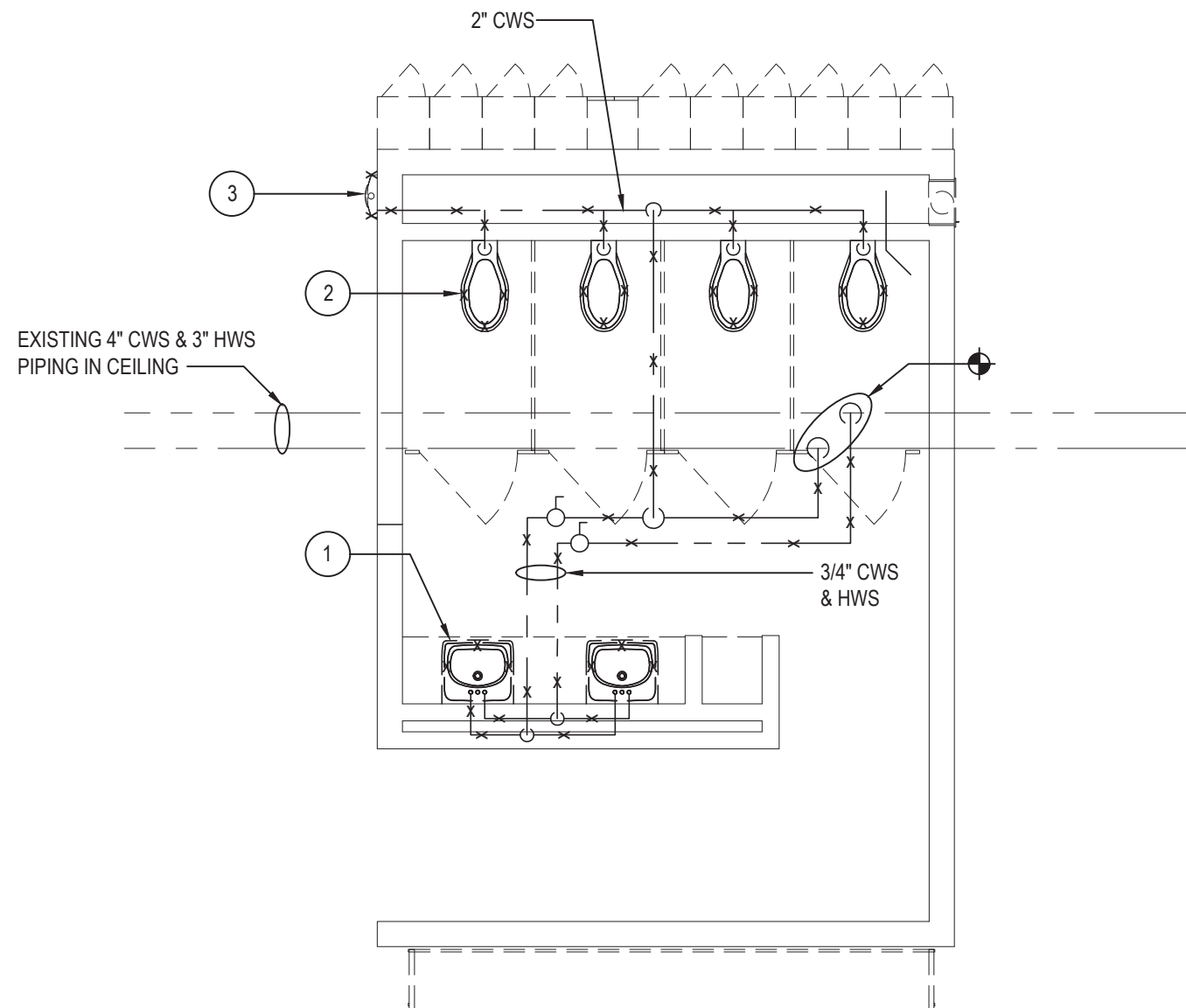

PART PLAN - DOMESTIC PIPING DEMOLITION

NOTE:

SCALE: 1/4" = 1'-0"

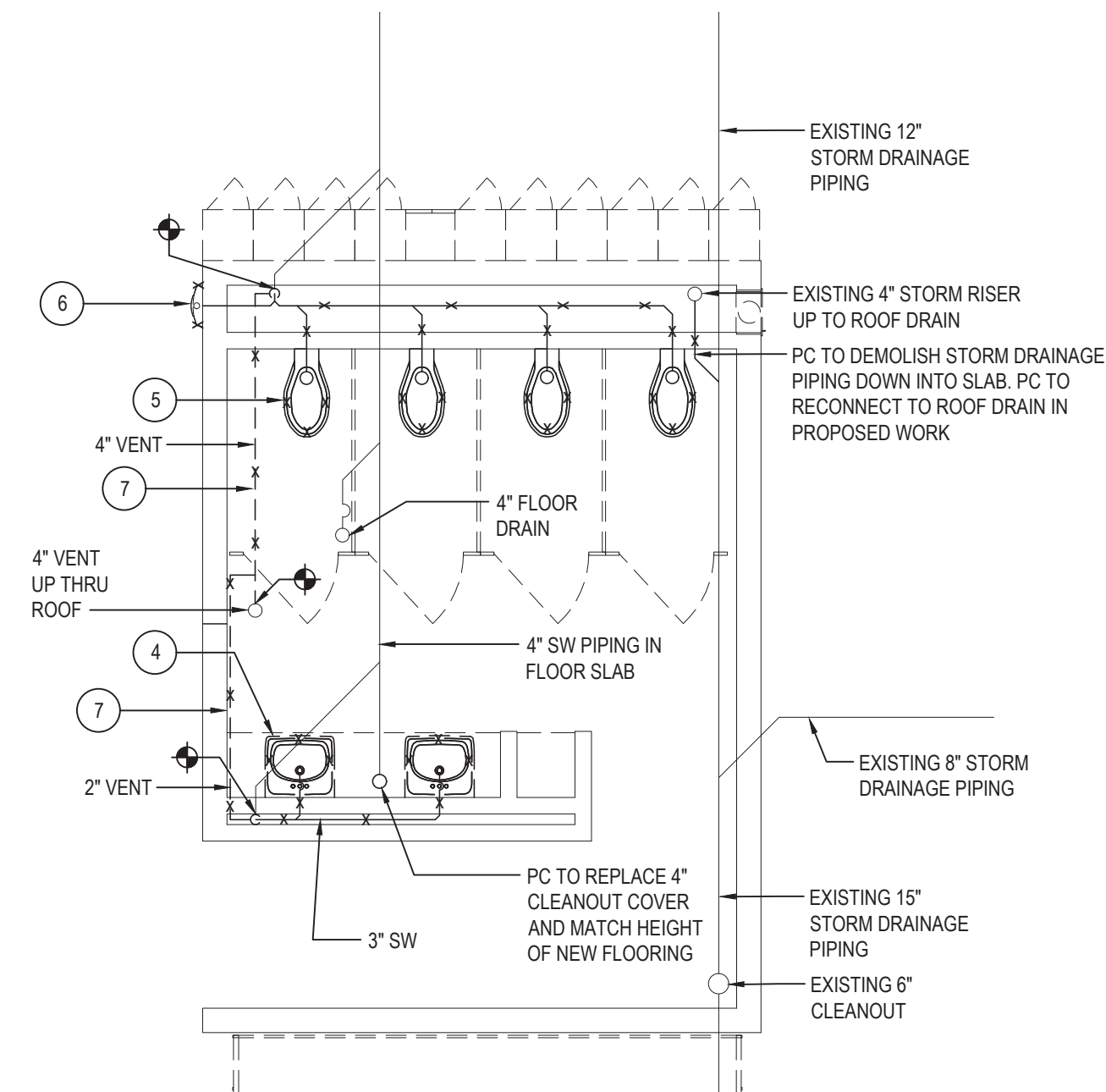

PART PLAN - SANITARY PIPING DEMOLITION

NOTE:

SCALE: 1/4" = 1'-0"

PLUMBING DEMOLITION KEY NOTES

- 1 PC TO DEMOLISH AND REMOVE EXISTING LAVATORY (TYPICAL OF TWO IN TOILET ROOM) AND DISCONNECT ASSOCIATED 3/4" CWS AND HWS PIPING FROM FIXTURE BACK TO MAIN AS SHOWN.
- 2 PC TO DEMOLISH AND REMOVE WALL MOUNTED WATER CLOSET (TYP. OF TWO IN ROOM) AND DISCONNECT ASSOCIATED CWS PIPING BACK TO MAIN AS SHOWN.
- 3 PC TO DEMOLISH AND REMOVE WALL MOUNTED URINAL (TYP. OF THREE IN ROOM) AND DISCONNECT ASSOCIATED CWS PIPING BACK TO MAIN AS SHOWN.
- 4 PC TO DEMOLISH AND REMOVE RECESSED WATER FOUNTAIN AND DISCONNECT ASSOCIATED CWS PIPING BACK TO MAIN AS SHOWN.
- 5 PC TO DEMOLISH AND REMOVE EXISTING LAVATORY (TYPICAL OF TWO IN TOILET ROOM) AND DISCONNECT ASSOCIATED 3" SW PIPING BACK TO FLOOR.
- 6 PC TO DEMOLISH AND REMOVE WALL MOUNTED WATER CLOSET (TYP. OF TWO IN ROOM) AND DISCONNECT ASSOCIATED SW PIPING BACK TO MAIN AS SHOWN.
- 7 PC TO DEMOLISH AND REMOVE WALL MOUNTED URINAL (TYP. OF THREE IN ROOM) AND DISCONNECT ASSOCIATED SW PIPING BACK TO MAIN AS SHOWN.
- 8 PC TO DEMOLISH AND REMOVE RECESSED WATER FOUNTAIN AND DISCONNECT ASSOCIATED SW PIPING BACK TO MAIN AS SHOWN.
- 9 PC TO DEMOLISH AND REMOVE EXISTING VENT PIPING HEADER IN CEILING AS SHOWN UP TO POINT OF RISER. EXISTING RISER TO ROOF TO REMAIN IN PLACE.

PLUMBING DEMOLITION KEY NOTES

- 1 PC TO DEMOLISH AND REMOVE EXISTING LAVATORY (TYPICAL OF TWO IN TOILET ROOM) AND DISCONNECT ASSOCIATED CWS AND HWS PIPING FROM FIXTURE BACK TO MAIN AS SHOWN.
- 2 PC TO DEMOLISH AND REMOVE WALL MOUNTED WATER CLOSET (TYP. OF FOUR IN ROOM) AND DISCONNECT ASSOCIATED CWS PIPING BACK TO MAIN AS SHOWN.
- 3 PC TO DEMOLISH AND REMOVE RECESSED WATER FOUNTAIN AND DISCONNECT ASSOCIATED CWS PIPING BACK TO MAIN AS SHOWN.
- 4 PC TO DEMOLISH AND REMOVE EXISTING LAVATORY (TYPICAL OF TWO IN TOILET ROOM) AND DISCONNECT ASSOCIATED SW PIPING FROM FIXTURE BACK TO FLOOR AS SHOWN.
- 5 PC TO DEMOLISH AND REMOVE WALL MOUNTED WATER CLOSET (TYP. OF FOUR IN ROOM) AND DISCONNECT ASSOCIATED SW PIPING BACK TO FLOOR AS SHOWN.
- 6 PC TO DEMOLISH AND REMOVE RECESSED WATER FOUNTAIN AND DISCONNECT ASSOCIATED SW PIPING BACK TO FLOOR AS SHOWN.
- 7 PC TO DEMOLISH AND REMOVE EXISTING VENT PIPING HEADER IN CEILING AS SHOWN UP TO POINT OF RISER. EXISTING RISER TO ROOF TO REMAIN IN PLACE.

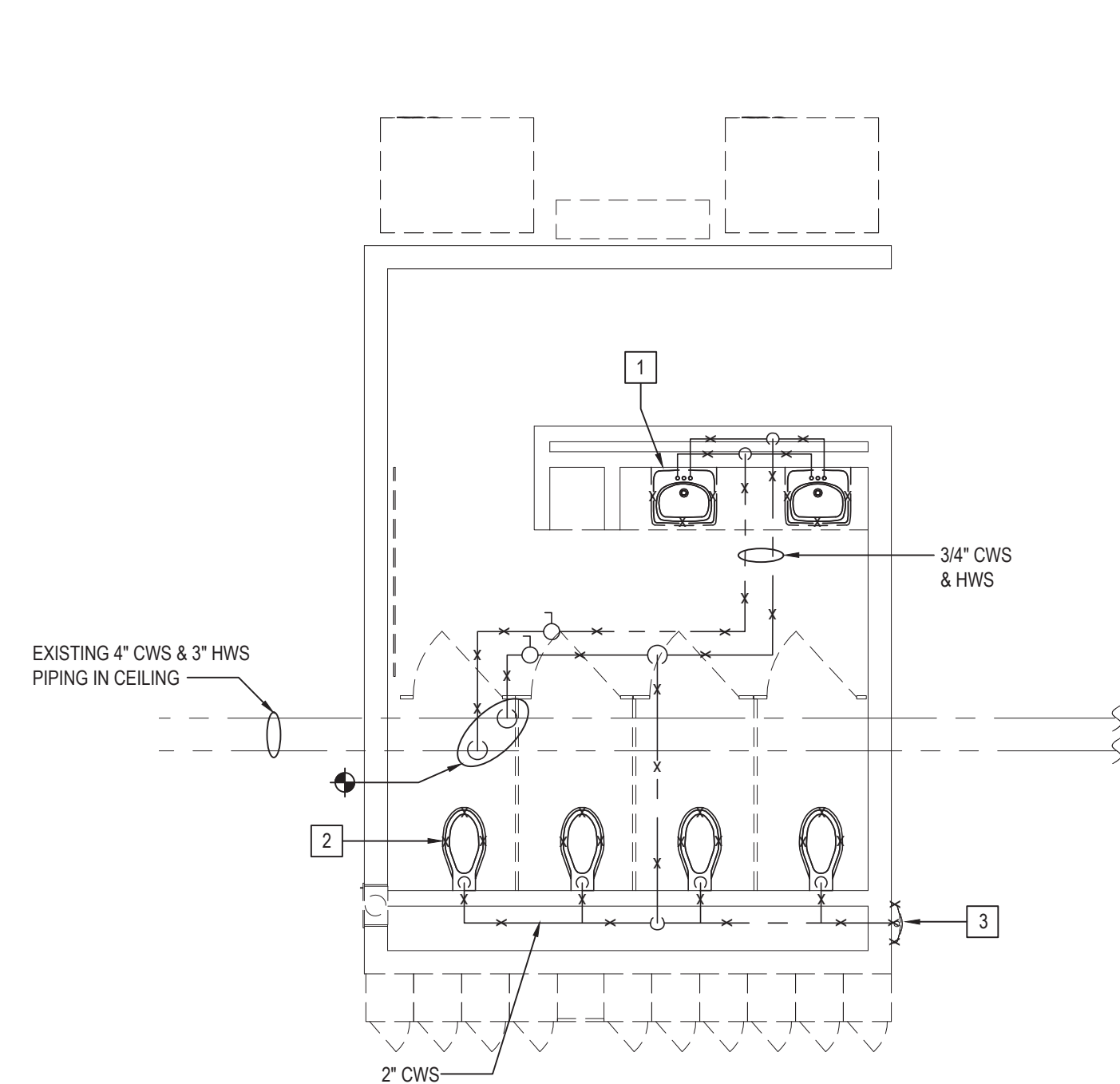

PART PLAN - DOMESTIC PIPING DEMOLITION

NOTE:

SCALE: 1/4" = 1'-0"

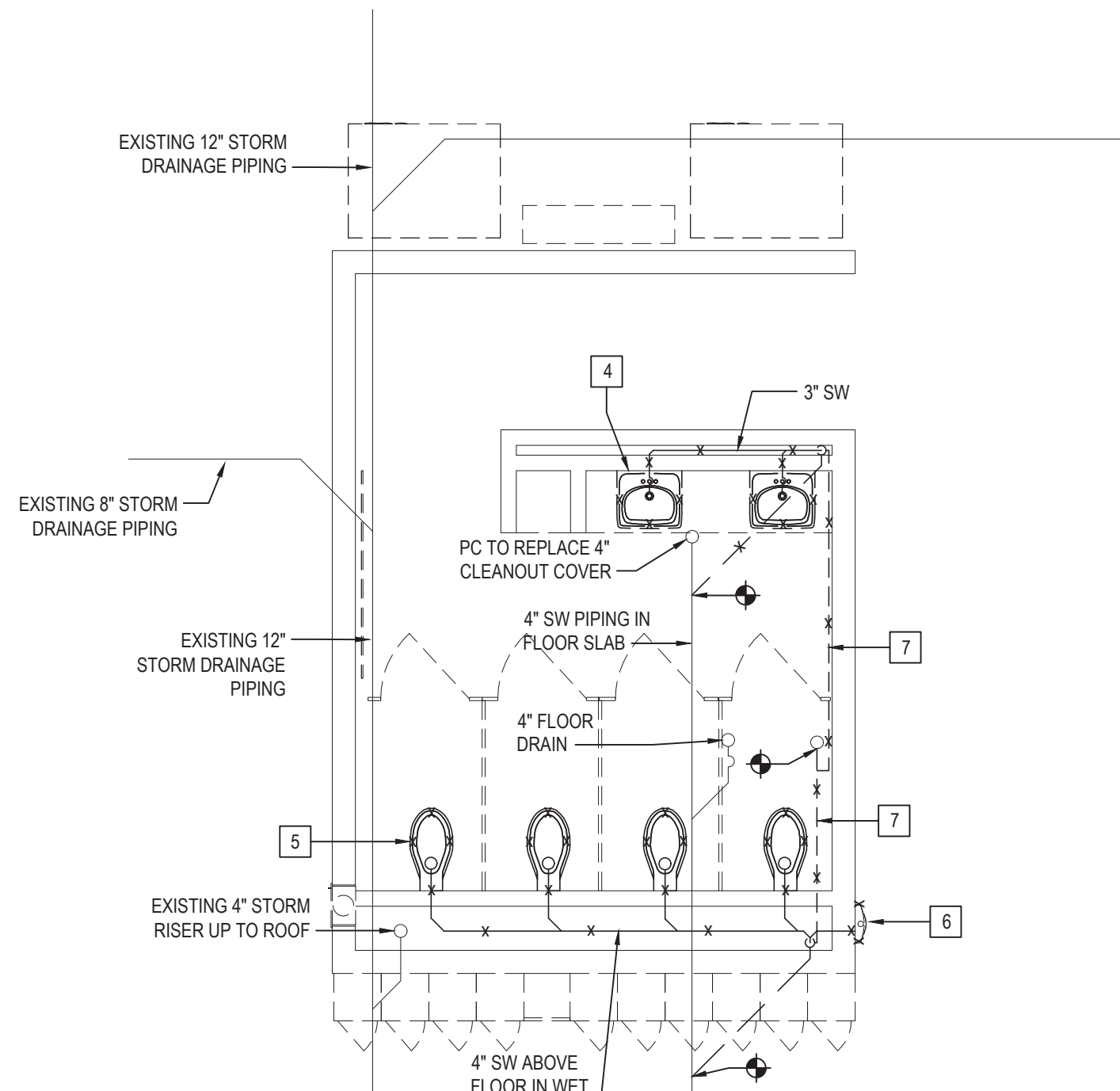

PART PLAN - SANITARY PIPING DEMOLITION

NOTE:

SCALE: 1/4" = 1'-0"

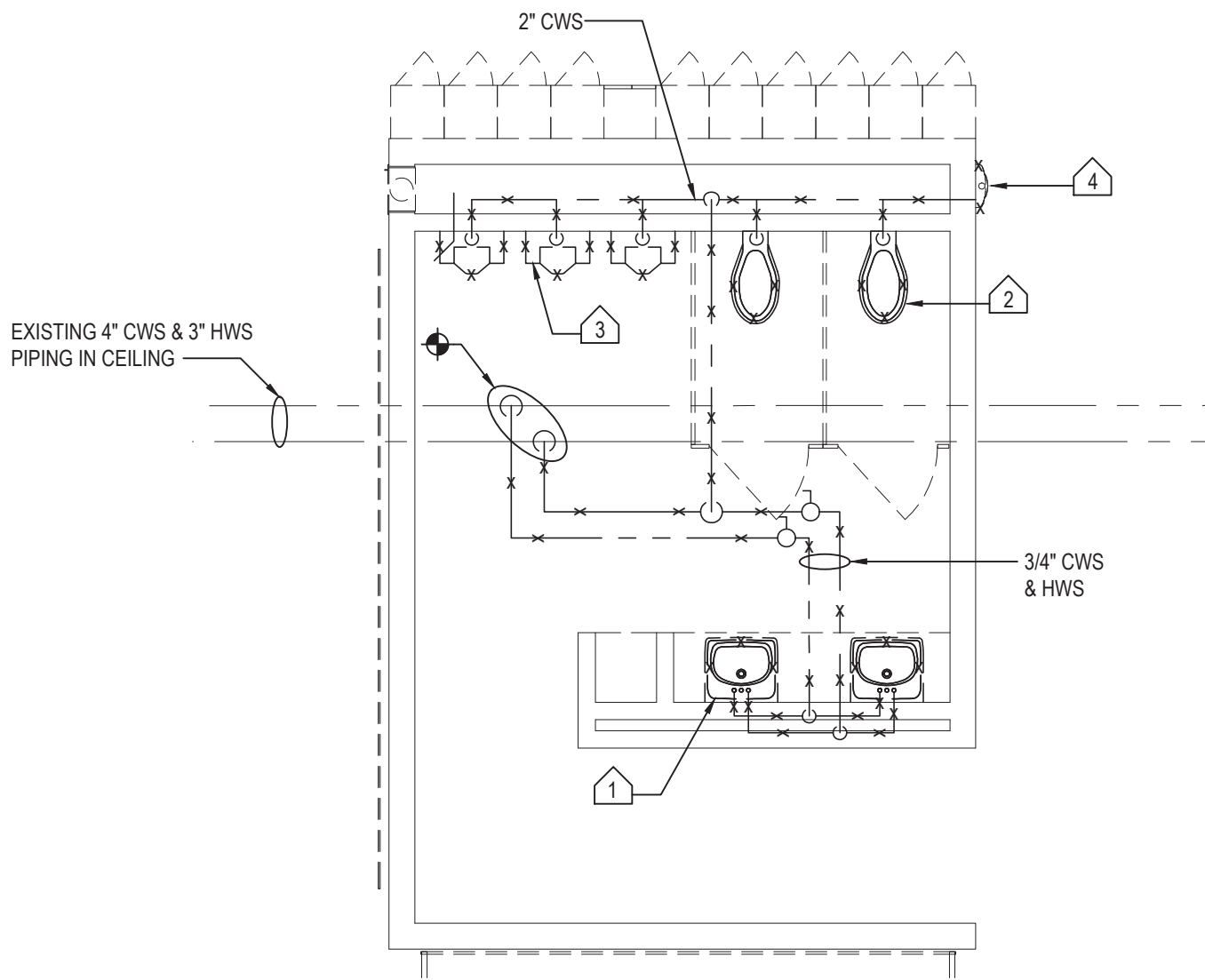

PART PLAN - DOMESTIC PIPING DEMOLITION

NOTE:

SCALE: 1/4" = 1'-0"

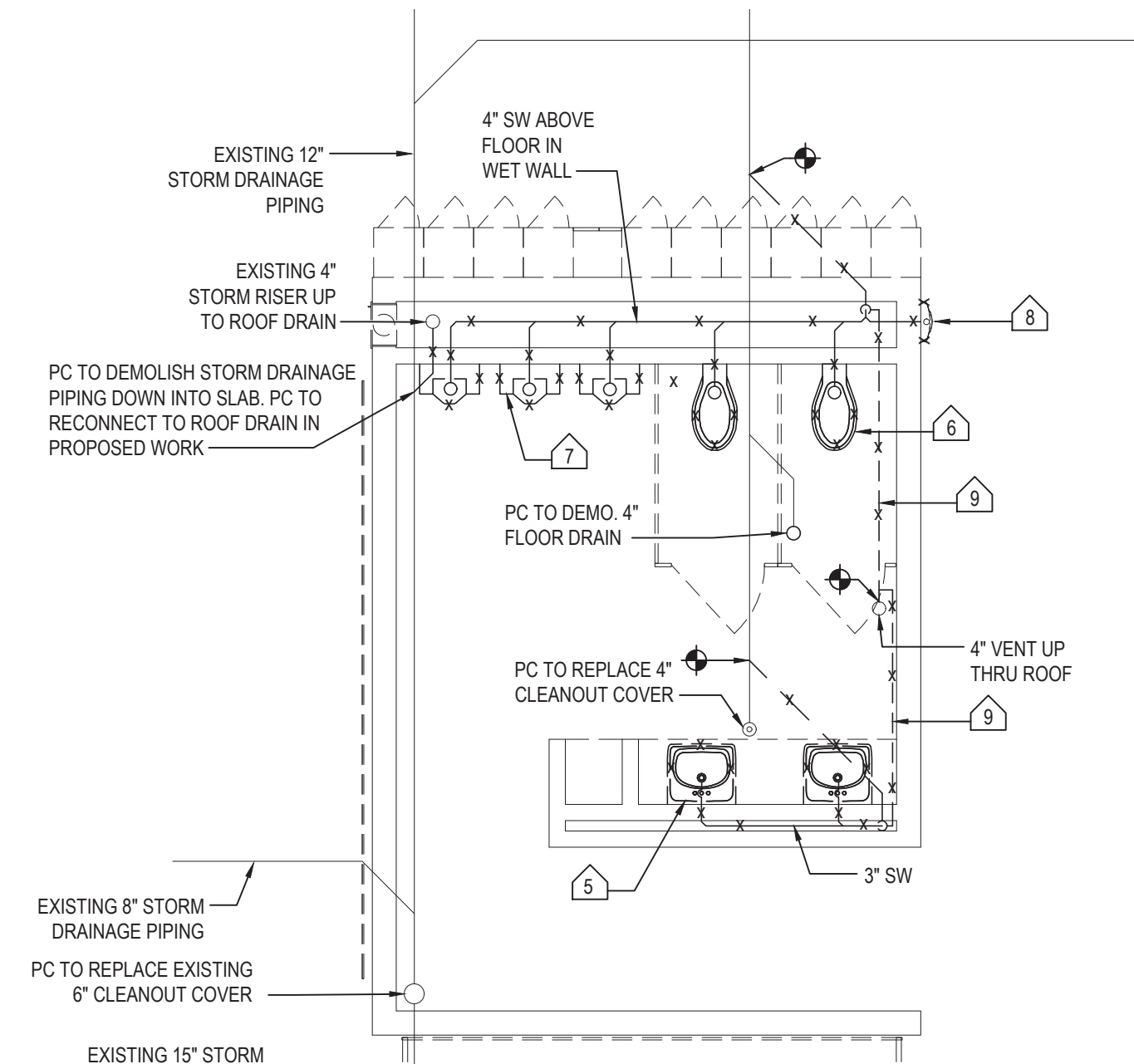

PART PLAN - SANITARY PIPING DEMOLITION

NOTE:

SCALE: 1/4" = 1'-0"

PLUMBING DEMOLITION KEY NOTES

- 1 PC TO DEMOLISH AND REMOVE EXISTING LAVATORY (TYPICAL OF TWO IN TOILET ROOM) AND DISCONNECT ASSOCIATED CWS AND HWS PIPING FROM FIXTURE BACK TO MAIN AS SHOWN.
- 2 PC TO DEMOLISH AND REMOVE WALL MOUNTED WATER CLOSET (TYP. OF FOUR IN ROOM) AND DISCONNECT ASSOCIATED CWS PIPING BACK TO MAIN AS SHOWN.
- 3 PC TO DEMOLISH AND REMOVE RECESSED WATER FOUNTAIN AND DISCONNECT ASSOCIATED CWS PIPING BACK TO MAIN AS SHOWN.
- 4 PC TO DEMOLISH AND REMOVE EXISTING LAVATORY (TYPICAL OF TWO IN TOILET ROOM) AND DISCONNECT ASSOCIATED CWS PIPING BACK TO FLOOR LEVEL.
- 5 PC TO DEMOLISH AND REMOVE WALL MOUNTED WATER CLOSET (TYP. OF FOUR IN ROOM) AND DISCONNECT ASSOCIATED SW PIPING BACK TO MAIN AS SHOWN.
- 6 PC TO DEMOLISH AND REMOVE RECESSED WATER FOUNTAIN AND DISCONNECT ASSOCIATED SW PIPING BACK TO MAIN AS SHOWN.
- 7 PC TO DEMOLISH AND REMOVE EXISTING VENT PIPING HEADER IN CEILING AS SHOWN UP TO POINT OF RISER. EXISTING RISER TO ROOF TO REMAIN IN PLACE.

PLUMBING DEMOLITION KEY NOTES

- 1 PC TO DEMOLISH AND REMOVE EXISTING LAVATORY (TYPICAL OF TWO IN TOILET ROOM) AND DISCONNECT ASSOCIATED CWS AND HWS PIPING FROM FIXTURE BACK TO MAIN AS SHOWN.
- 2 PC TO DEMOLISH AND REMOVE WALL MOUNTED WATER CLOSET (TYP. OF TWO IN ROOM) AND DISCONNECT ASSOCIATED CWS PIPING BACK TO MAIN AS SHOWN.
- 3 PC TO DEMOLISH AND REMOVE WALL MOUNTED URINAL (TYP. OF THREE IN ROOM) AND DISCONNECT ASSOCIATED CWS PIPING BACK TO MAIN AS SHOWN.
- 4 PC TO DEMOLISH AND REMOVE RECESSED WATER FOUNTAIN AND DISCONNECT ASSOCIATED CWS PIPING BACK TO MAIN AS SHOWN.
- 5 PC TO DEMOLISH AND REMOVE EXISTING LAVATORY (TYPICAL OF TWO IN TOILET ROOM) AND DISCONNECT ASSOCIATED SW PIPING BACK TO FLOOR LEVEL.
- 6 PC TO DEMOLISH AND REMOVE WALL MOUNTED WATER CLOSET (TYP. OF TWO IN ROOM) AND DISCONNECT ASSOCIATED SW PIPING BACK TO MAIN AS SHOWN.
- 7 PC TO DEMOLISH AND REMOVE WALL MOUNTED URINAL (TYP. OF THREE IN ROOM) AND DISCONNECT ASSOCIATED SW PIPING BACK TO MAIN AS SHOWN.
- 8 PC TO DEMOLISH AND REMOVE RECESSED WATER FOUNTAIN AND DISCONNECT ASSOCIATED SW PIPING BACK TO MAIN AS SHOWN.
- 9 PC TO DEMOLISH AND REMOVE EXISTING VENT PIPING HEADER IN CEILING AS SHOWN UP TO POINT OF RISER. EXISTING RISER TO ROOF TO REMAIN IN PLACE.

REV.	DATE	ITEM

NOTICE

THESE DRAWINGS ARE BASED ON CONSTRUCTION DRAWINGS NOT PREPARED BY BBS ARCHITECTS, LANDSCAPE ARCHITECTS AND ENGINEERS, P.C. AND, THEREFORE, MAY NOT REPRESENT THE CONDITIONS AS CONSTRUCTED AT THE TIME. ALL EXISTING CONDITIONS SHOWN ARE REPRESENTED AS SUGGESTIVE INFORMATION AS THEY MAY NOT HAVE BEEN BUILT AND DETAILED PER THE ORIGINAL DOCUMENTS OR PER THE OWNER'S INFORMATION.

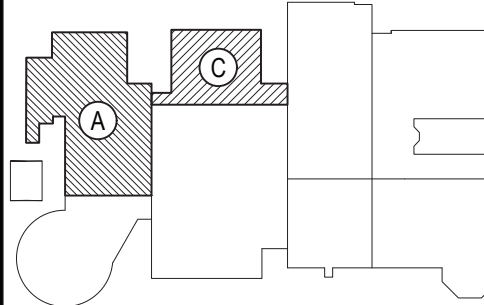

KEY PLAN

NOT TO SCALE

BRIARCLIFF MANOR U.F.S.D.  
PHASE 2 BOND IMPROVEMENTS  
BRIARCLIFF MANOR MIDDLE/HIGH SCHOOL  
444 PLEASANTVILLE RD. BRIARCLIFF MANOR, NY 10510

PROJECT

PLUMBING  
FIRST FLOOR DEMOLITION

DWG TITLE

DRAWING BY: Z.M.Z.  
CHECK BY: F.S.

NOTICE

THIS DRAWING, PREPARED FOR THE SPECIFIC PROJECT INDICATED IS AN INSTRUMENT OF SERVICE, AND THE PROPERTY OF BBS ARCHITECTS, LANDSCAPE ARCHITECTS AND ENGINEERS. PC IMPROVEMENT OR ANY USE OF THIS DRAWING FOR ANY OTHER PROJECT IS PROHIBITED. ANY ALTERATION OR REPRODUCTION OF THIS DOCUMENT IS ALSO PROHIBITED WITHOUT THE WRITTEN CONSENT OF THE ARCHITECT OR ENGINEER.

**BBS**  
ARCHITECTS  
LANDSCAPE ARCHITECTS  
ENGINEERS

244 EAST MAIN STREET  
PATCHOGUE  
NEW YORK 11772  
T: 631.475.0349  
F: 631.475.0361

187 WOLF ROAD, STE. 205  
ALBANY  
NEW YORK 12205  
T: 518.621.7650  
F: 518.621.7655

www.BBSARCHITECTURE.com

SED No: 66-14-02-02-0-004-023

DISTRICT: BRIARCLIFF MANOR UFSD

PROJECT: PHASE 2 BOND IMPROVEMENTS

DWG TITLE: PLUMBING  
FIRST FLOOR DEMOLITION

SCALE: AS NOTED  
DATE: 7/15/22  
BID PICK-UP:  
FILE No: 21-274C

P1.01 HSMS



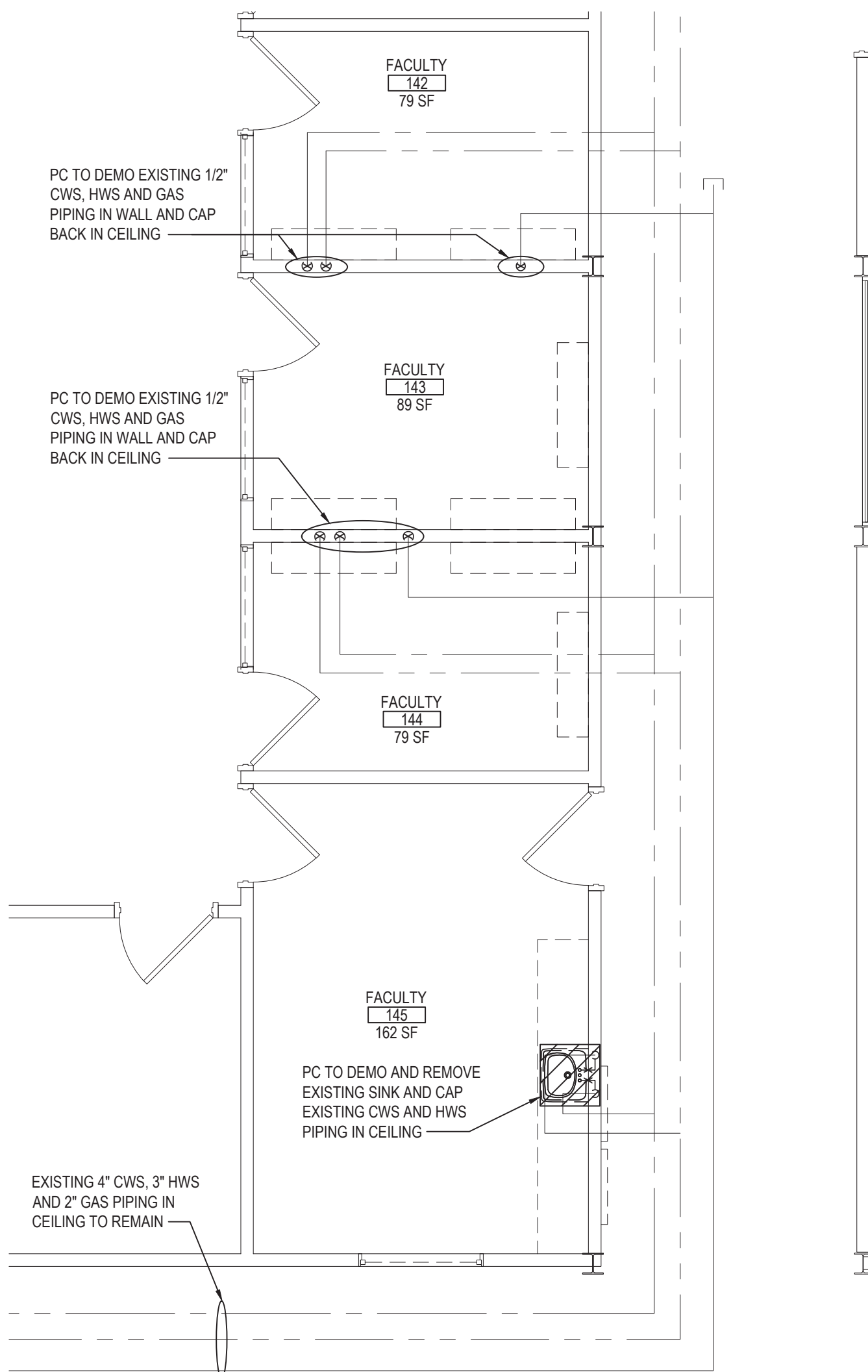

PART PLAN - DOMESTIC & GAS PIPING DEMOLITION

SCALE: 1/4" = 1'-0"

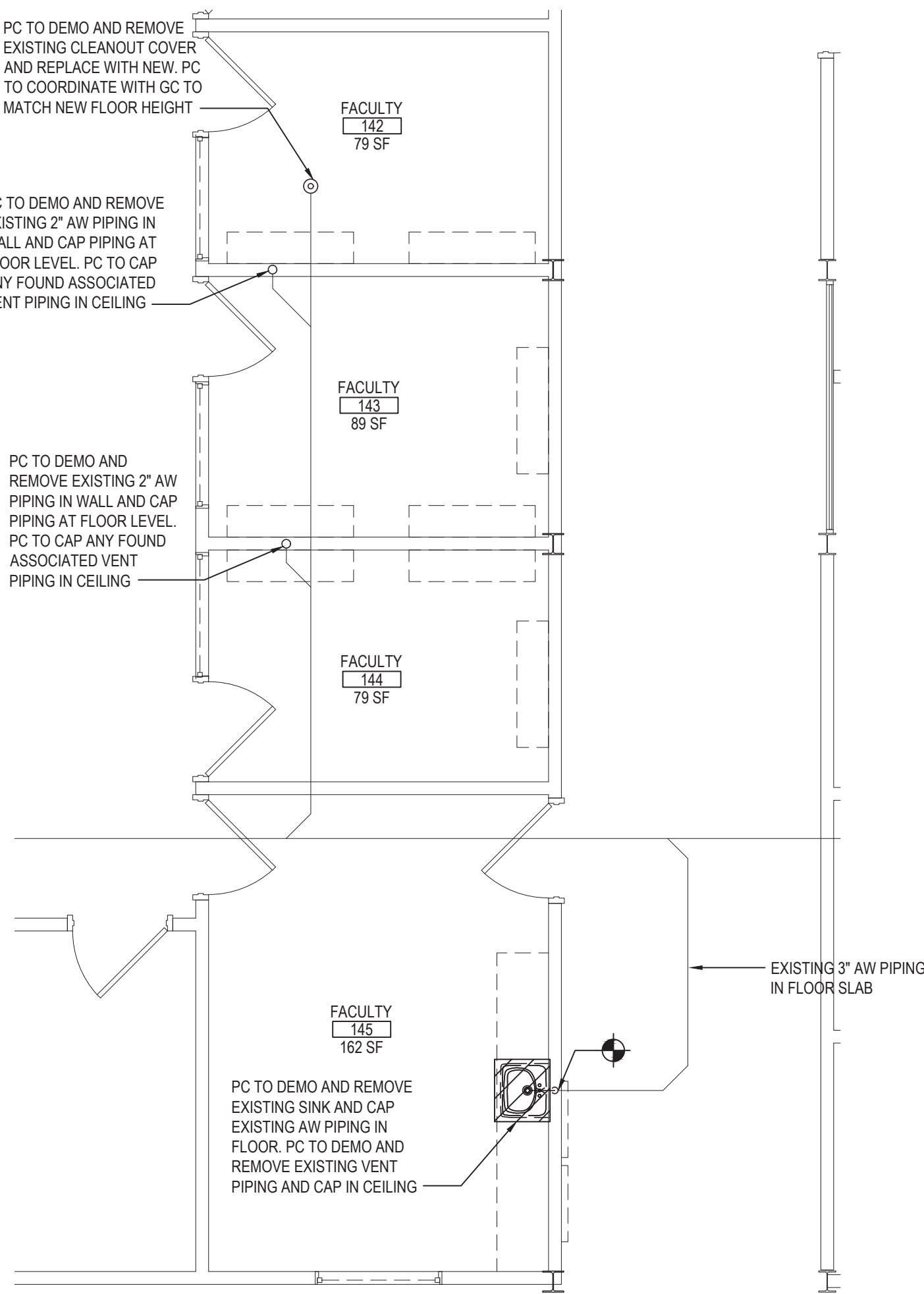

PART PLAN - SANITARY PIPING DEMOLITION

SCALE: 1/4" = 1'-0"

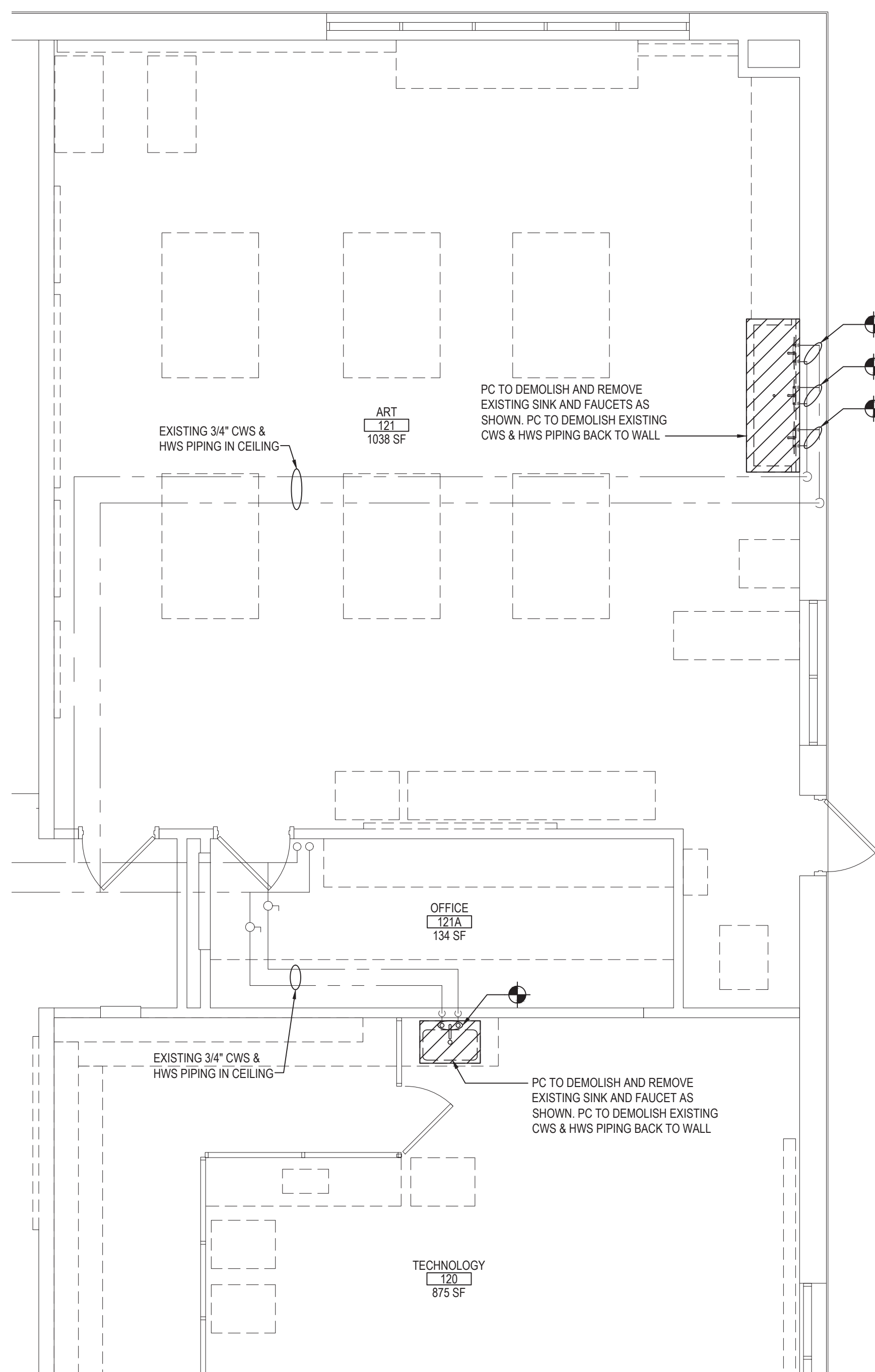

PART PLAN - DOMESTIC PIPING DEMOLITION

SCALE: 1/4" = 1'-0"

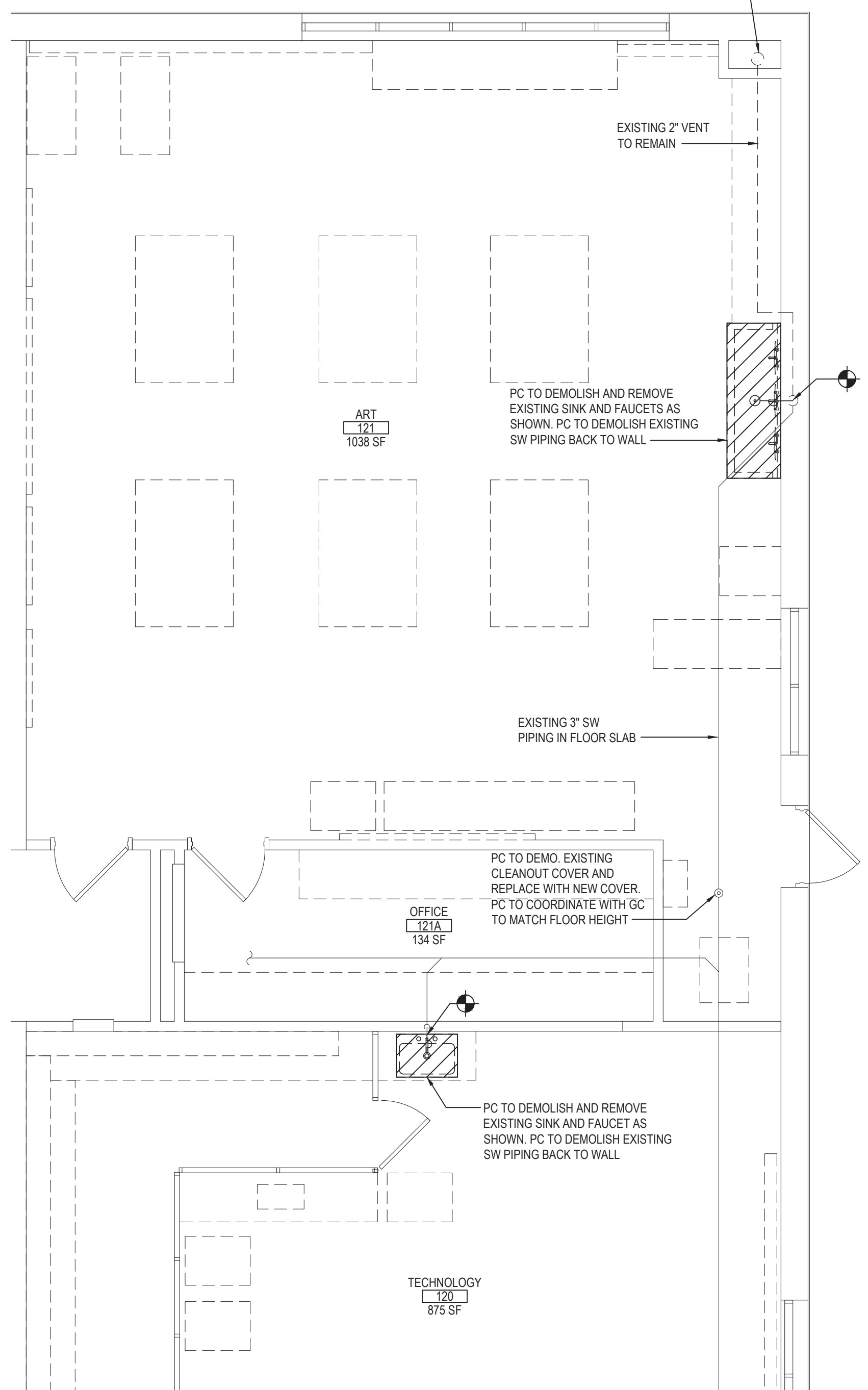

PART PLAN - SANITARY AND VENT PIPING DEMOLITION

SCALE: 1/4" = 1'-0"

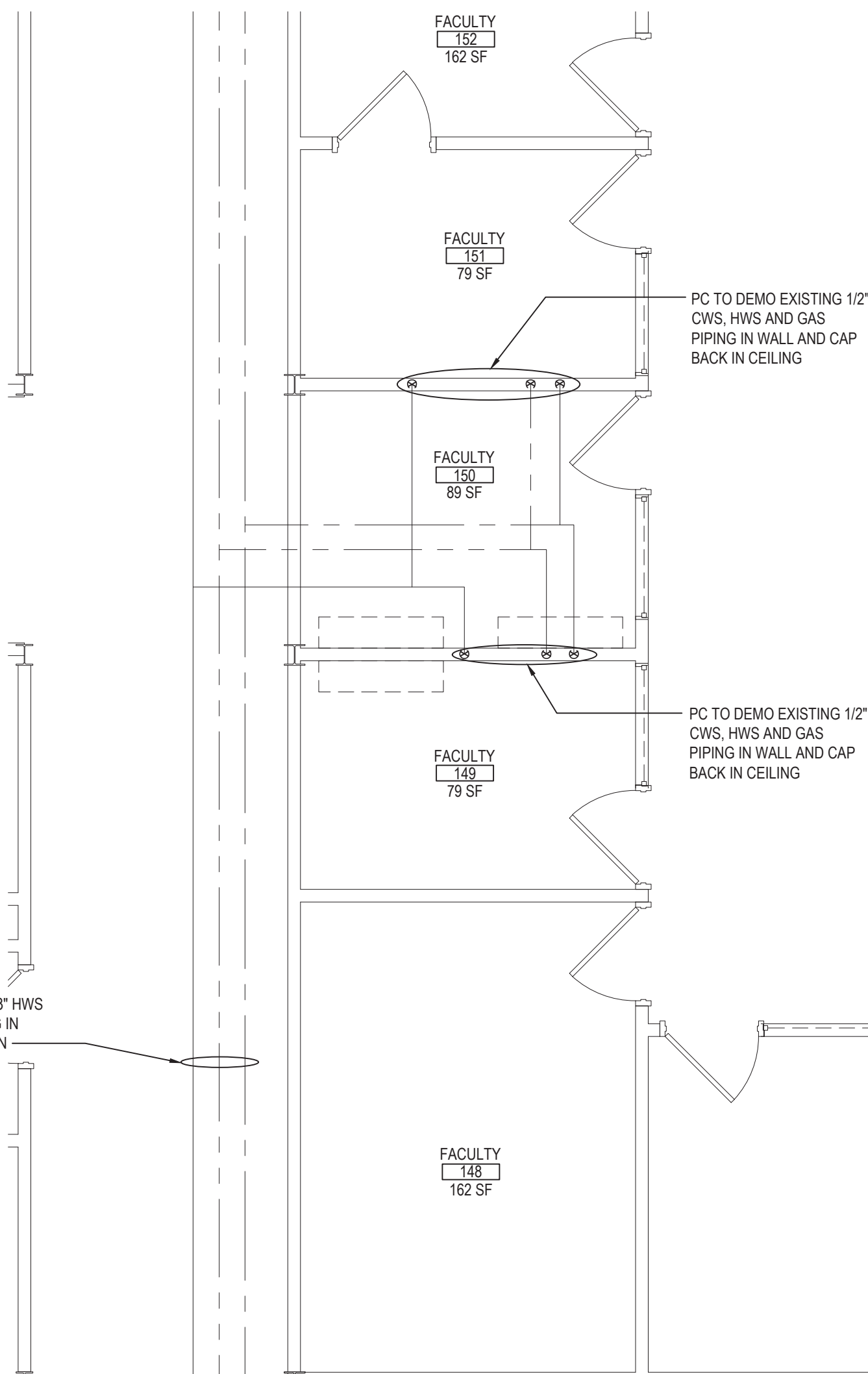

PART PLAN - DOMESTIC & GAS PIPING DEMOLITION

SCALE: 1/4" = 1'-0"

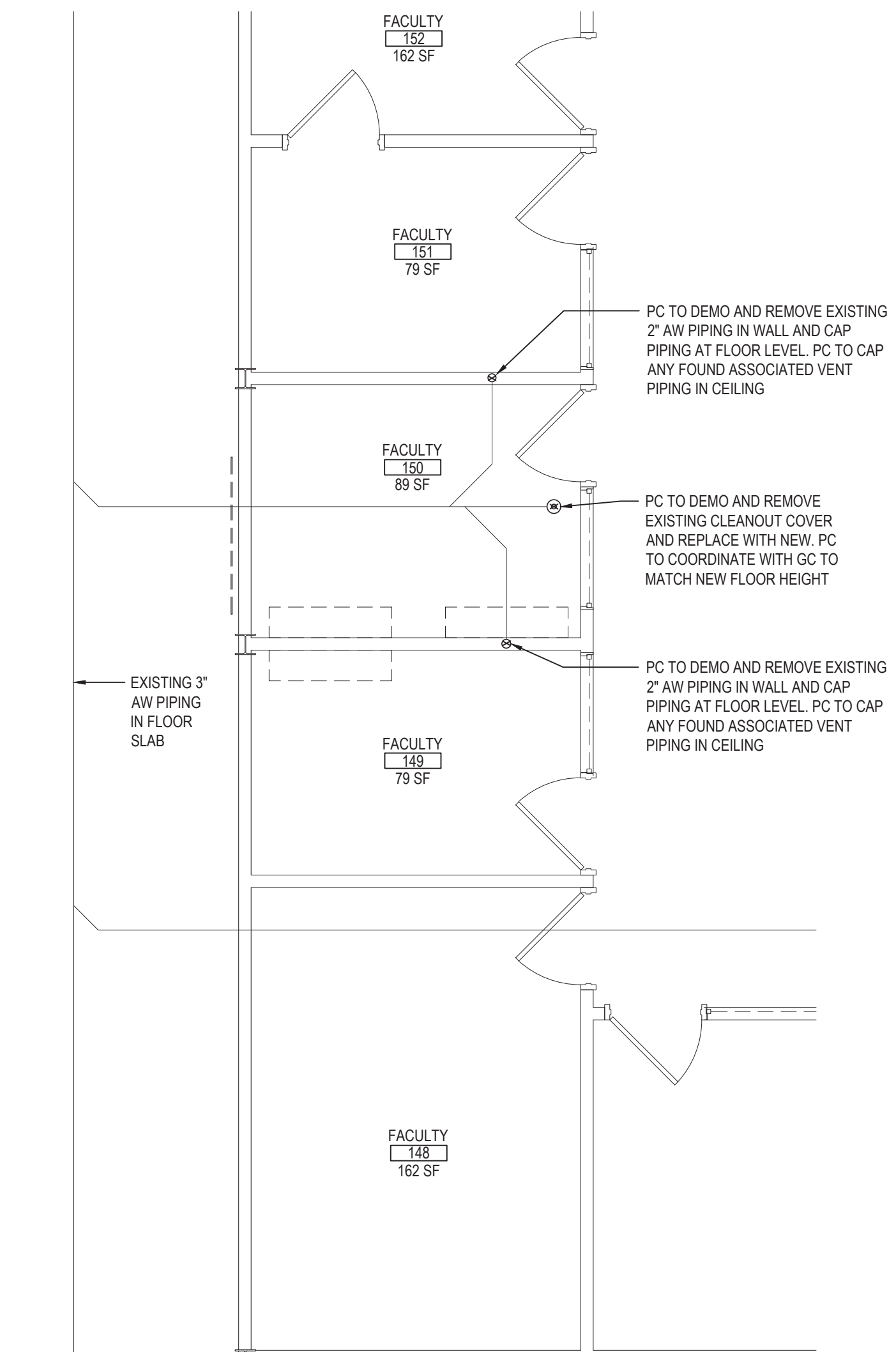

PART PLAN - SANITARY AND VENT PIPING DEMOLITION

SCALE: 1/4" = 1'-0"

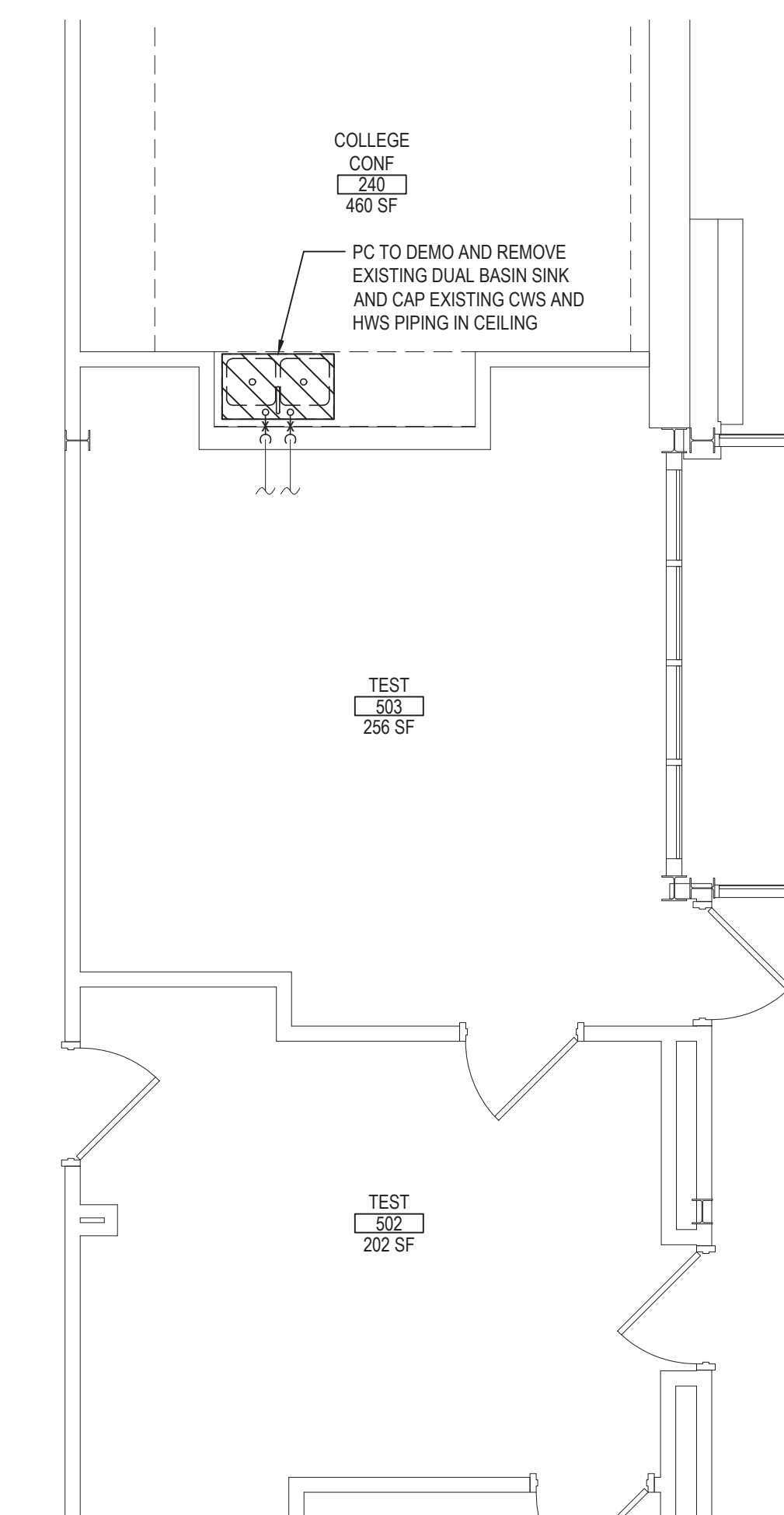

PART PLAN - DOMESTIC PIPING DEMOLITION

SCALE: 1/4" = 1'-0"

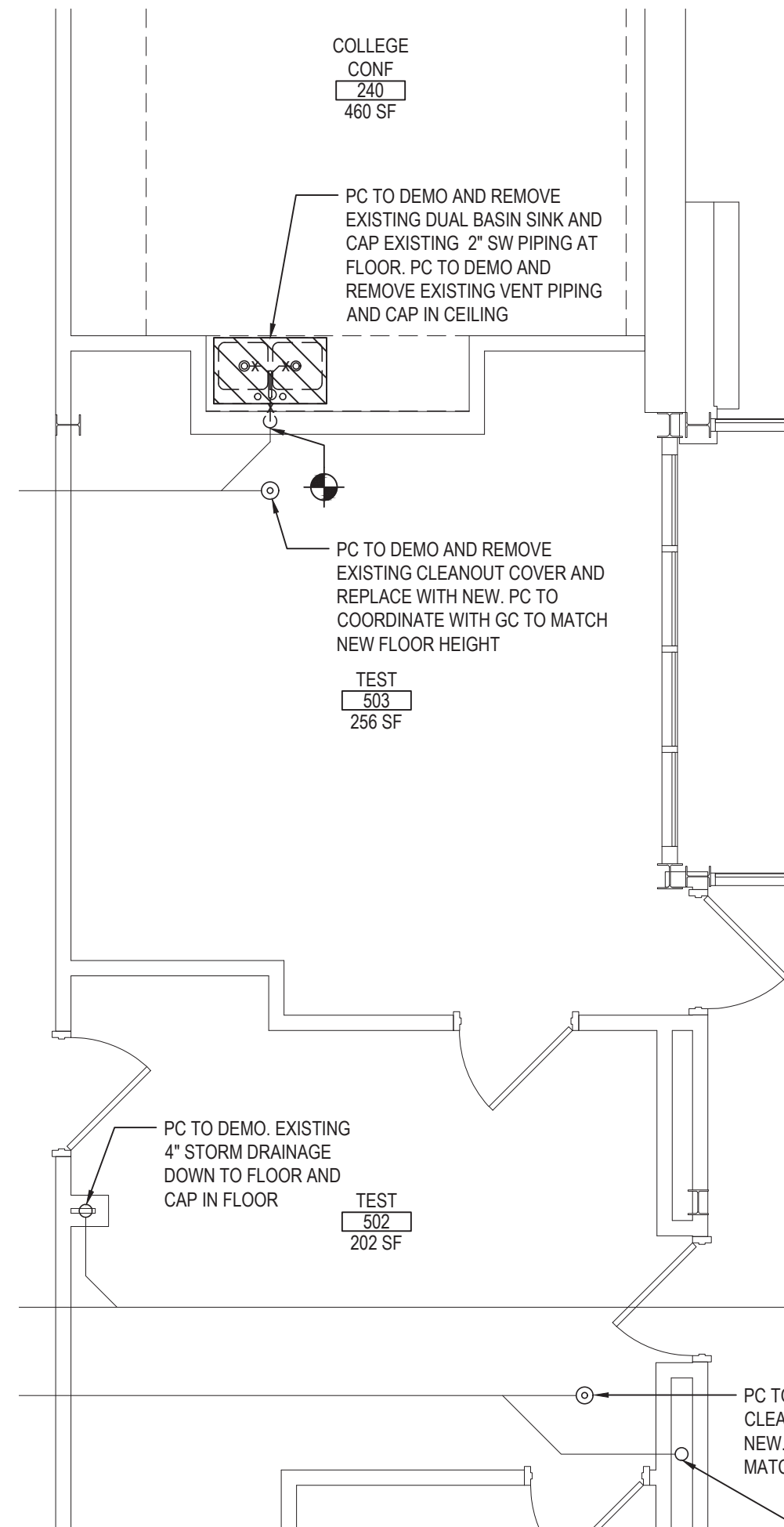

PART PLAN - SAN. & VENT PIPING DEMOLITION

SCALE: 1/4" = 1'-0"

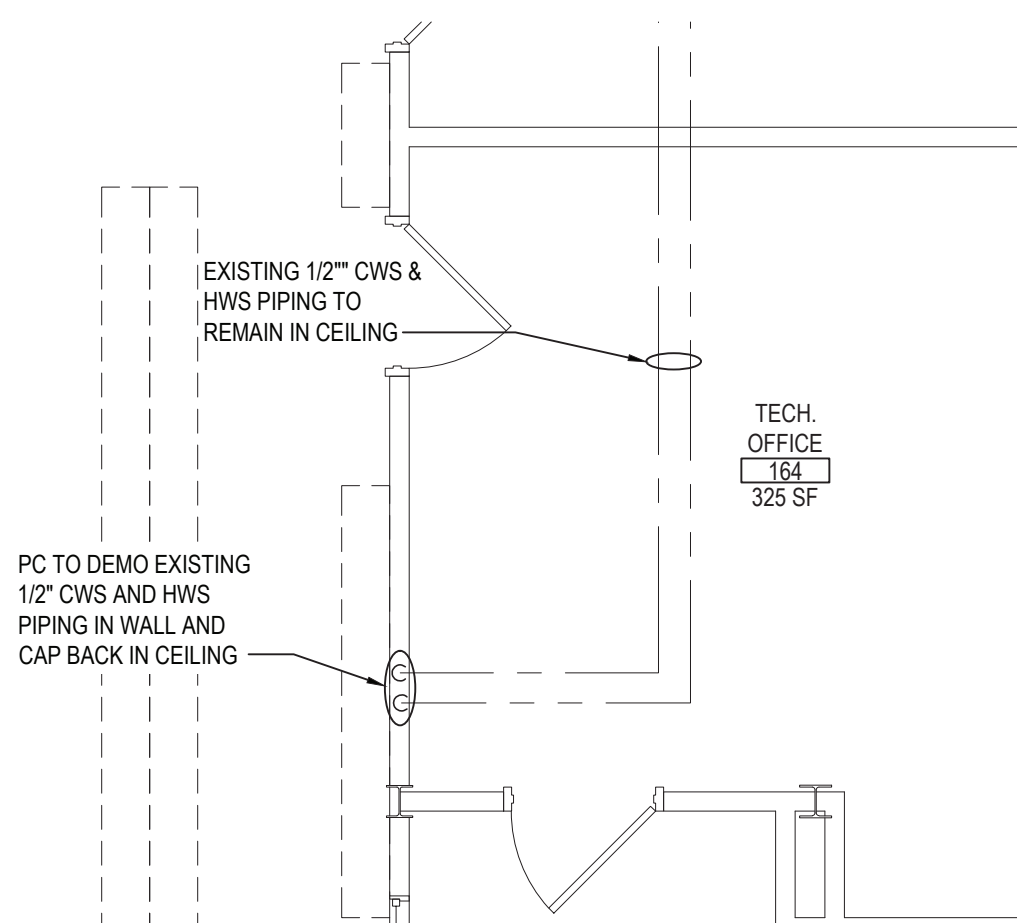

PART PLAN - DOMESTIC PIPING DEMOLITION

SCALE: 1/4" = 1'-0"

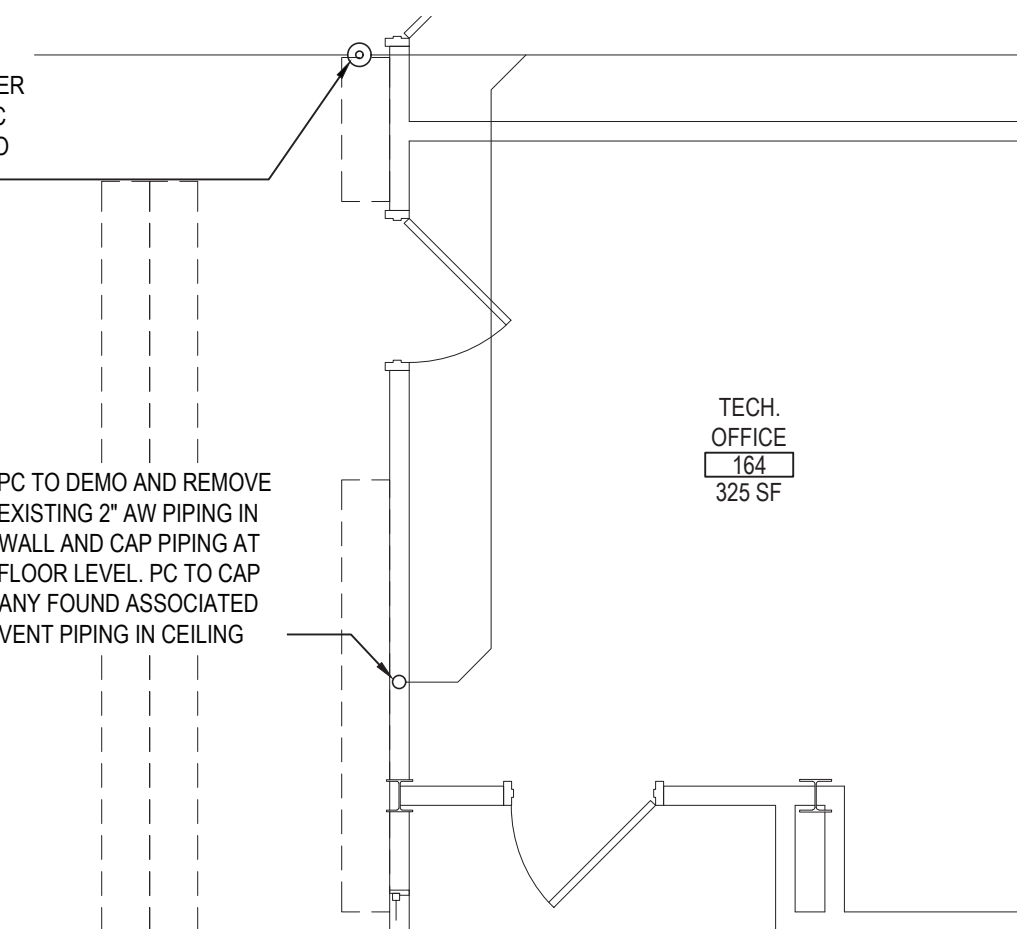

PART PLAN - SAN. AND VENT PIPING DEMOLITION

SCALE: 1/4" = 1'-0"

REV.	DATE	ITEM

**NOTICE**  
THESE DRAWINGS ARE BASED ON CONSTRUCTION DRAWINGS NOT PREPARED BY BBS ARCHITECTS, LANDSCAPE ARCHITECTS AND ENGINEERS, P.C. AND, THEREFORE, MAY NOT REPRESENT THE CONDITIONS AS CONSTRUCTED AT THE TIME. ALL EXISTING CONDITIONS SHOWN ARE REPRESENTED AS SUGGESTIVE INFORMATION AS THEY MAY NOT HAVE BEEN BUILT AND DETAIL PER THE ORIGINAL DOCUMENTS OR PER THE OWNER'S INFORMATION.

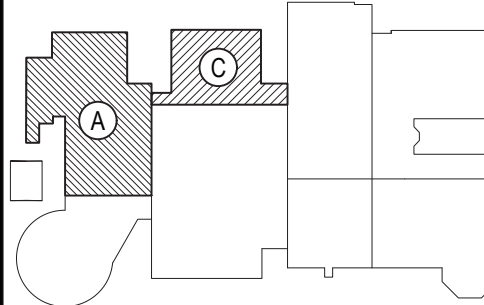

**KEY PLAN**  
NOT TO SCALE

**PROJECT**  
BRIARCLIFF MANOR U.F.S.D.  
PHASE 2 BOND IMPROVEMENTS  
BRIARCLIFF MANOR MIDDLE/HIGH SCHOOL  
444 PLEASANTVILLE RD. BRIARCLIFF MANOR, NY 10510

**DWG TITLE**  
PLUMBING  
FIRST FLOOR DEMOLITION CONTINUED

**DRAWING BY:** Z.M.Z.  
**CHECK BY:** F.S.

**NOTICE**  
THIS DRAWING, PREPARED FOR THE SPECIFIC PROJECT INDICATED IS AN INSTRUMENT OF SERVICE, AND THE PROPERTY OF BBS ARCHITECTS, LANDSCAPE ARCHITECTS AND ENGINEERS. PC IMPROVEMENT OR ANY USE OF THIS DRAWING FOR ANY OTHER PROJECT IS PROHIBITED. ANY ALTERATION OR REPRODUCTION OF THIS DOCUMENT IS ALSO PROHIBITED WITHOUT THE WRITTEN CONSENT OF THE ARCHITECT OR ENGINEER.

**BBS**  
ARCHITECTS  
LANDSCAPE ARCHITECTS  
ENGINEERS

244 EAST MAIN STREET  
PATCHOGUE  
NEW YORK 11772  
T. 631.475.0349  
F. 631.475.0361

187 WOLF ROAD, STE. 205  
ALBANY  
NEW YORK 12205  
T. 518.621.7650  
F. 518.621.7655

www.BBSARCHITECTURE.com

**SED No:** 66-14-02-02-0-004-023

**DISTRICT:** BRIARCLIFF MANOR UFSD

**PROJECT:** PHASE 2 BOND IMPROVEMENTS

**DWG TITLE:** PLUMBING  
FIRST FLOOR DEMO. CONT.

**SCALE:** AS NOTED

**DATE:** 7/15/22

**BID PICK-UP:**

**FILE No:** 21-274C

**P1.02** **HSMS**



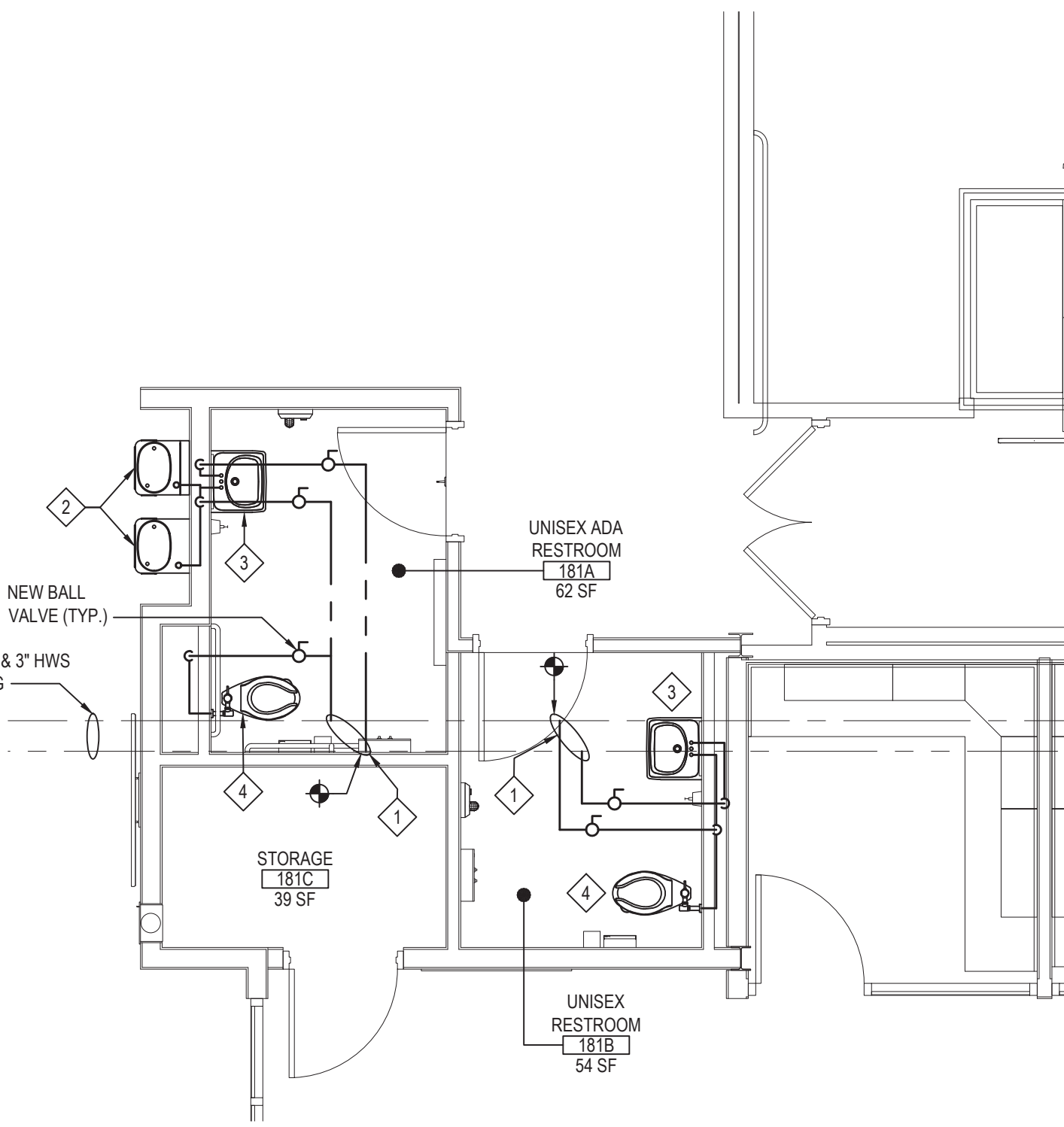

DOMESTIC PIPING PROPOSED WORK

NOTE: SCALE: 1/4" = 1'-0"

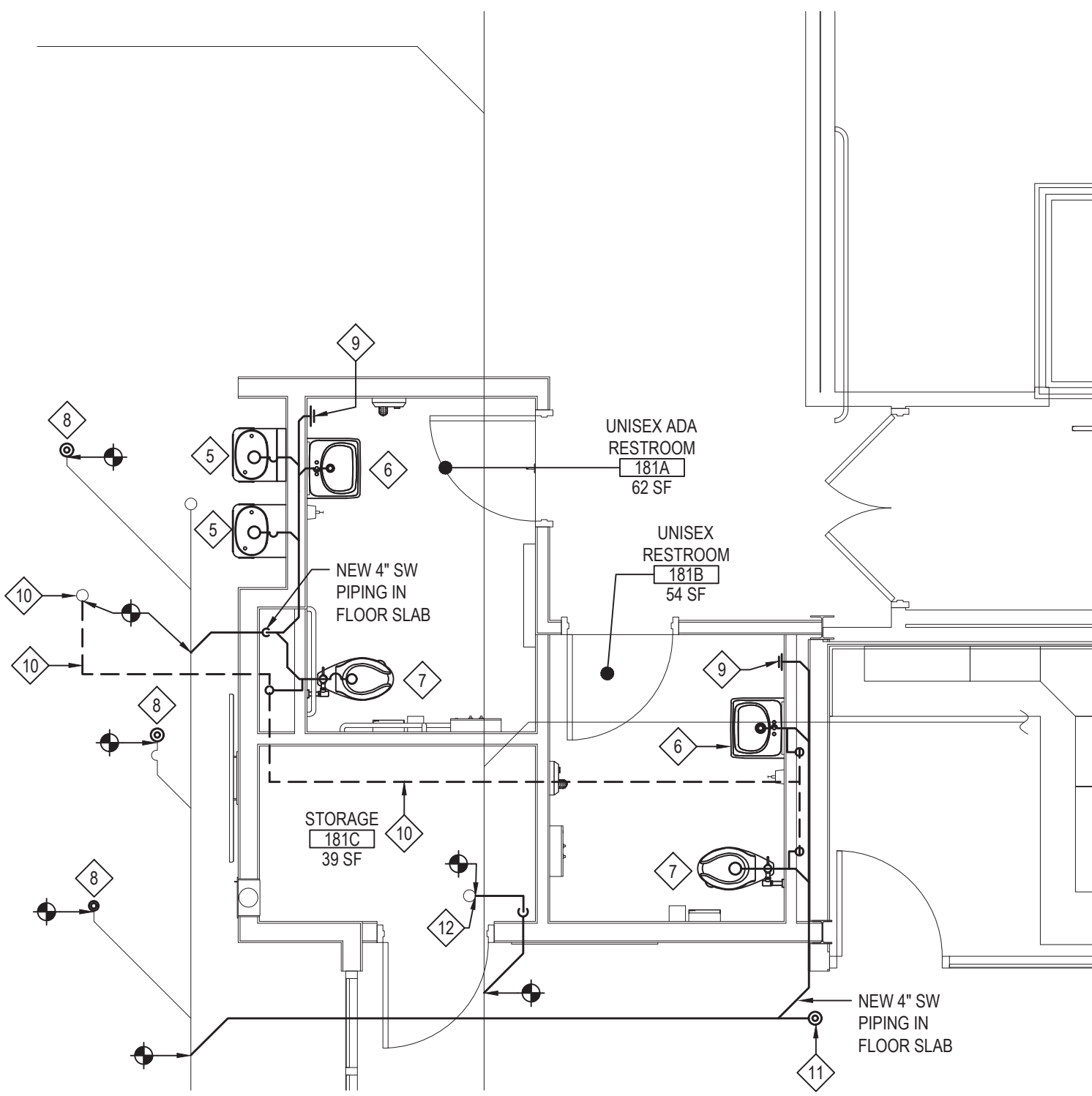

SANITARY AND VENT PIPING PROPOSED WORK

NOTE: SCALE: 1/4" = 1'-0"

PLUMBING PROPOSED WORK KEY NOTES

- 1 PC TO TAP OFF OF EXISTING 4" CWS AND 3" HWS AND INSTALL NEW 1-1/2" CWS AND 1" HWS PIPING AND RUN INTO WET WALL AND DOWN AS SHOWN.
- 2 PC TO FURNISH AND INSTALL NEW ADA DRINKING FOUNTAIN (P-1) AND NEW BOTTLE FILLING STATION (P-9) ON WALL AS SHOWN. PC TO SUPPLY FOUNTAIN AND BOTTLE FILLING STATION WITH 3/4" CWS PIPING.
- 3 PC TO FURNISH AND INSTALL NEW WALL MOUNTED LAVATORY (P-2) AS SHOWN. SEE ARCHITECTURAL DRAWINGS FOR MOUNTING HEIGHTS. PC TO RUN NEW 3/4" CWS AND HWS PIPING FROM WET WALL AND CONNECT TO FIXTURE.
- 4 PC TO FURNISH AND INSTALL NEW WALL MOUNTED WATER CLOSET (P-3) AS SHOWN. SEE ARCHITECTURAL DRAWINGS FOR MOUNTING HEIGHTS. PC TO RUN NEW 1-1/2" CWS PIPING TO FIXTURE AND ASSOCIATED FLUSHOMETER.
- 5 PC TO FURNISH AND INSTALL NEW ADA DRINKING FOUNTAIN (P-1) AND NEW BOTTLE FILLING STATION (P-9) ON WALL AS SHOWN. PC TO RUN NEW 4" SW PIPING IN WET WALL AND CONNECT FIXTURES TO PIPING WITH A 2-1/2" SW PIPING. PC TO ALSO RUN NEW 2" VENT PIPING AND CONNECT TO NEW 2" VENT HEADER IN WET WALL AS SHOWN.
- 6 PC TO FURNISH AND INSTALL NEW WALL MOUNTED LAVATORY (P-2) AS SHOWN. SEE ARCHITECTURAL DRAWINGS FOR MOUNTING HEIGHTS. PC TO RUN NEW 2-1/2" SW PIPING AND CONNECT TO NEW 4" SW PIPING IN WET WALL. PC TO RUN NEW 2" VENT FROM FIXTURE AND CONNECT TO NEW 2" VENT HEADER IN WET WALL.
- 7 PC TO FURNISH AND INSTALL NEW WALL MOUNTED WATER CLOSET (P-3) AS SHOWN. SEE ARCHITECTURAL DRAWINGS FOR MOUNTING HEIGHTS. PC TO RUN NEW 4" SW PIPING AND CONNECT TO NEW 4" SW PIPING IN WET WALL. PC TO RUN NEW 2" VENT FROM FIXTURE AND CONNECT TO NEW 2" VENT HEADER IN WET WALL.
- 8 PC TO FURNISH AND INSTALL NEW DECK PLATE CLEAN OUT (P-4) IN PLACE OF EXISTING OPENING IN 4" SW PIPING IN SLAB.
- 9 PC TO FURNISH AND INSTALL NEW WALL PLATE CLEAN OUT (P-5) IN TOILET ROOM AS SHOWN.
- 10 PC TO RUN NEW 2" VENT PIPING IN CEILING AND CONNECT TO EXISTING 3" VENT RISER TO ROOF.
- 11 PC TO FURNISH AND INSTALL NEW DECK PLATE CLEAN OUT (P-4) IN NEW 4" SW PIPING IN SLAB.
- 12 PC TO CONNECT NEW 4" STORM DRAINAGE PIPING TO EXISTING ROOF DRAIN AND RUN INTO ROOM CORNER AND DOWN INTO SLAB AND CONNECT TO EXISTING 12" STORM DRAINAGE PIPING.

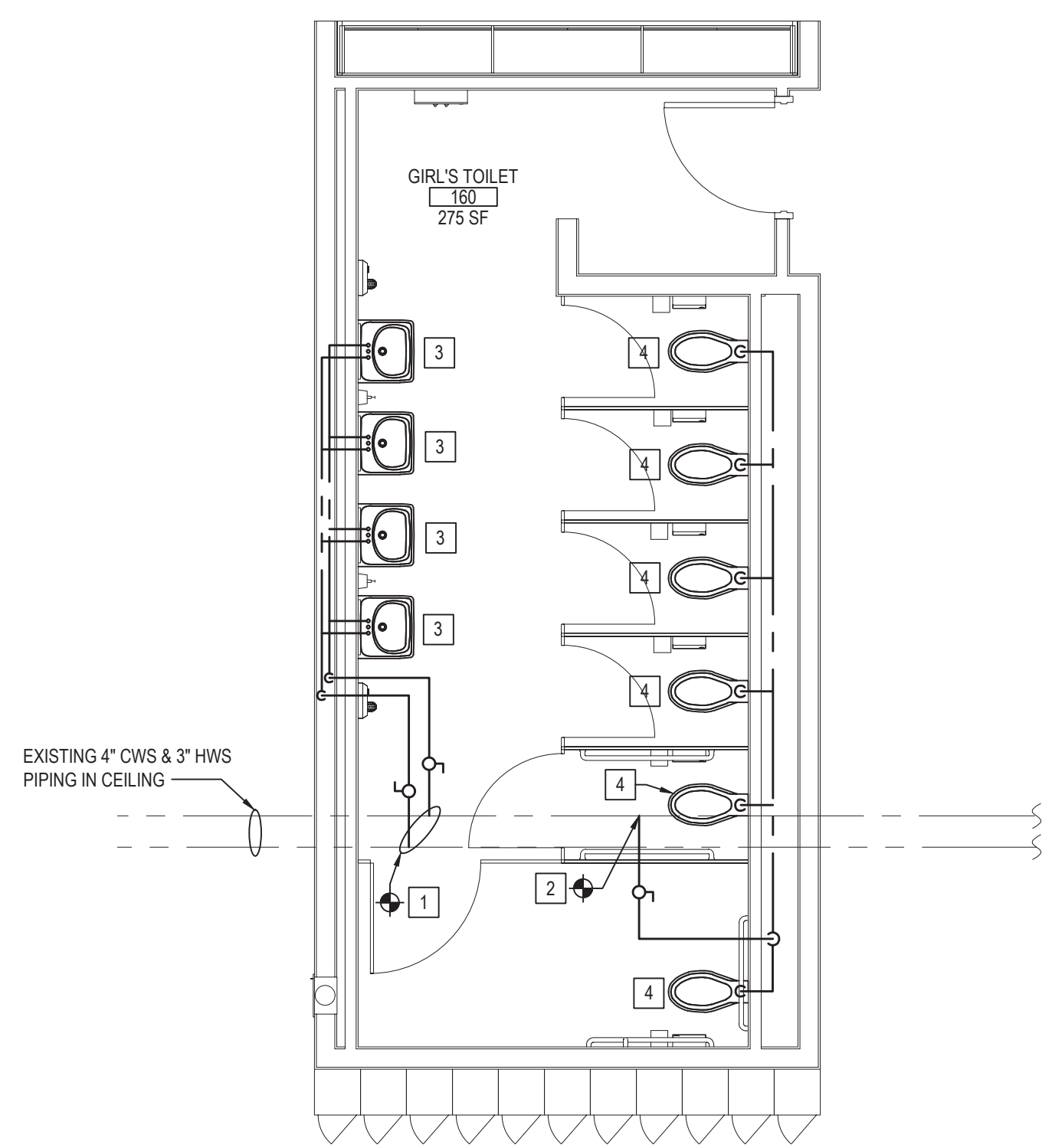

DOMESTIC PIPING PROPOSED WORK

NOTE: SCALE: 1/4" = 1'-0"

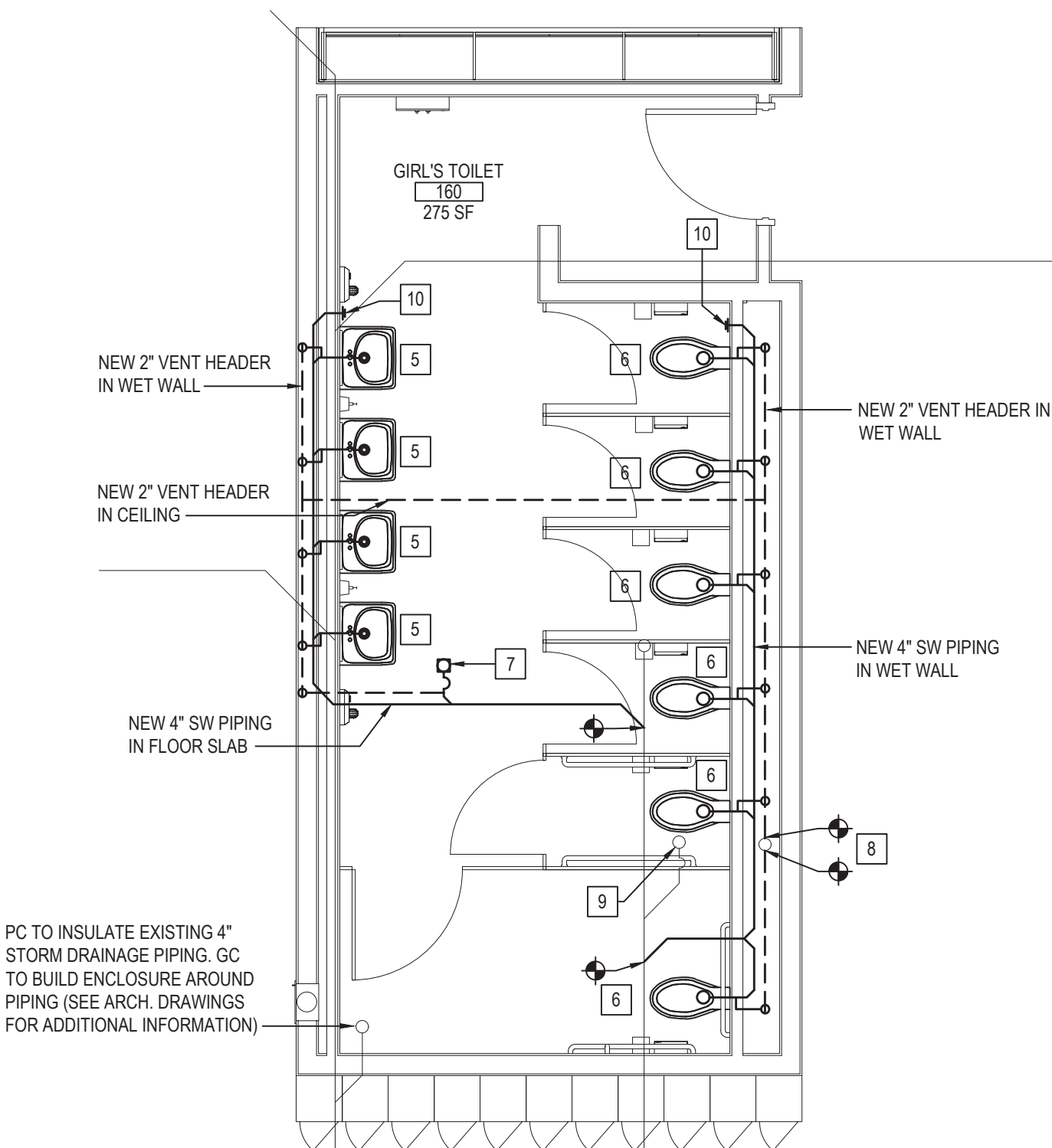

SANITARY AND VENT PIPING PROPOSED WORK

NOTE: SCALE: 1/4" = 1'-0"

PLUMBING PROPOSED WORK KEY NOTES

- 1 PC TO TAP OFF OF EXISTING 4" CWS AND 3" HWS AND INSTALL NEW 1-1/2" CWS AND 1-1/4" HWS PIPING AND RUN INTO WET WALL AND DOWN AS SHOWN.
- 2 PC TO TAP OFF OF EXISTING 4" CWS AND INSTALL NEW 2-1/2" CWS PIPING AND RUN INTO WET WALL AND DOWN AS SHOWN.
- 3 PC TO FURNISH AND INSTALL NEW WALL MOUNTED LAVATORY (P-2) AS SHOWN. SEE ARCHITECTURAL DRAWINGS FOR MOUNTING HEIGHTS. PC TO RUN NEW 3/4" CWS AND HWS PIPING FROM WET WALL AND CONNECT TO FIXTURE.
- 4 PC TO FURNISH AND INSTALL NEW WALL MOUNTED WATER CLOSET (P-3) AS SHOWN. SEE ARCHITECTURAL DRAWINGS FOR MOUNTING HEIGHTS. PC TO RUN NEW 1-1/2" CWS PIPING TO FIXTURE AND ASSOCIATED FLUSHOMETER.
- 5 PC TO FURNISH AND INSTALL NEW WALL MOUNTED LAVATORY (P-2) AS SHOWN. SEE ARCHITECTURAL DRAWINGS FOR MOUNTING HEIGHTS. PC TO RUN NEW 2-1/2" SW PIPING AND CONNECT TO NEW 4" SW PIPING IN WET WALL. PC TO RUN NEW 2" VENT FROM FIXTURE AND CONNECT TO NEW 2" VENT HEADER IN WET WALL.
- 6 PC TO FURNISH AND INSTALL NEW WALL MOUNTED WATER CLOSET (P-3) AS SHOWN. SEE ARCHITECTURAL DRAWINGS FOR MOUNTING HEIGHTS. PC TO RUN NEW 4" SW PIPING AND CONNECT TO NEW 4" SW PIPING IN WET WALL. PC TO RUN NEW 2" VENT FROM FIXTURE AND CONNECT TO NEW 2" VENT HEADER IN WET WALL.
- 7 PC TO FURNISH AND INSTALL NEW 4" FLOOR DRAIN (P-6) IN FLOOR AND RUN NEW 4" SW PIPING IN SLAB AND CONNECT TO EXISTING 4" SW. PC TO RUN NEW 2" VENT FROM FLOOR DRAIN AND CONNECT TO NEW 2" VENT HEADER IN WET WALL.
- 8 PC TO RUN NEW 2" VENT PIPING AND CONNECT TO EXISTING 3" VENT RISER TO ROOF.
- 9 EXISTING FLOOR DRAIN TO REMAIN IN PLACE. PC TO ADJUST BASED ON NEW FLOOR HEIGHT.
- 10 PC TO FURNISH AND INSTALL NEW WALL PLATE CLEAN OUT (P-5) IN TOILET ROOM AS SHOWN.

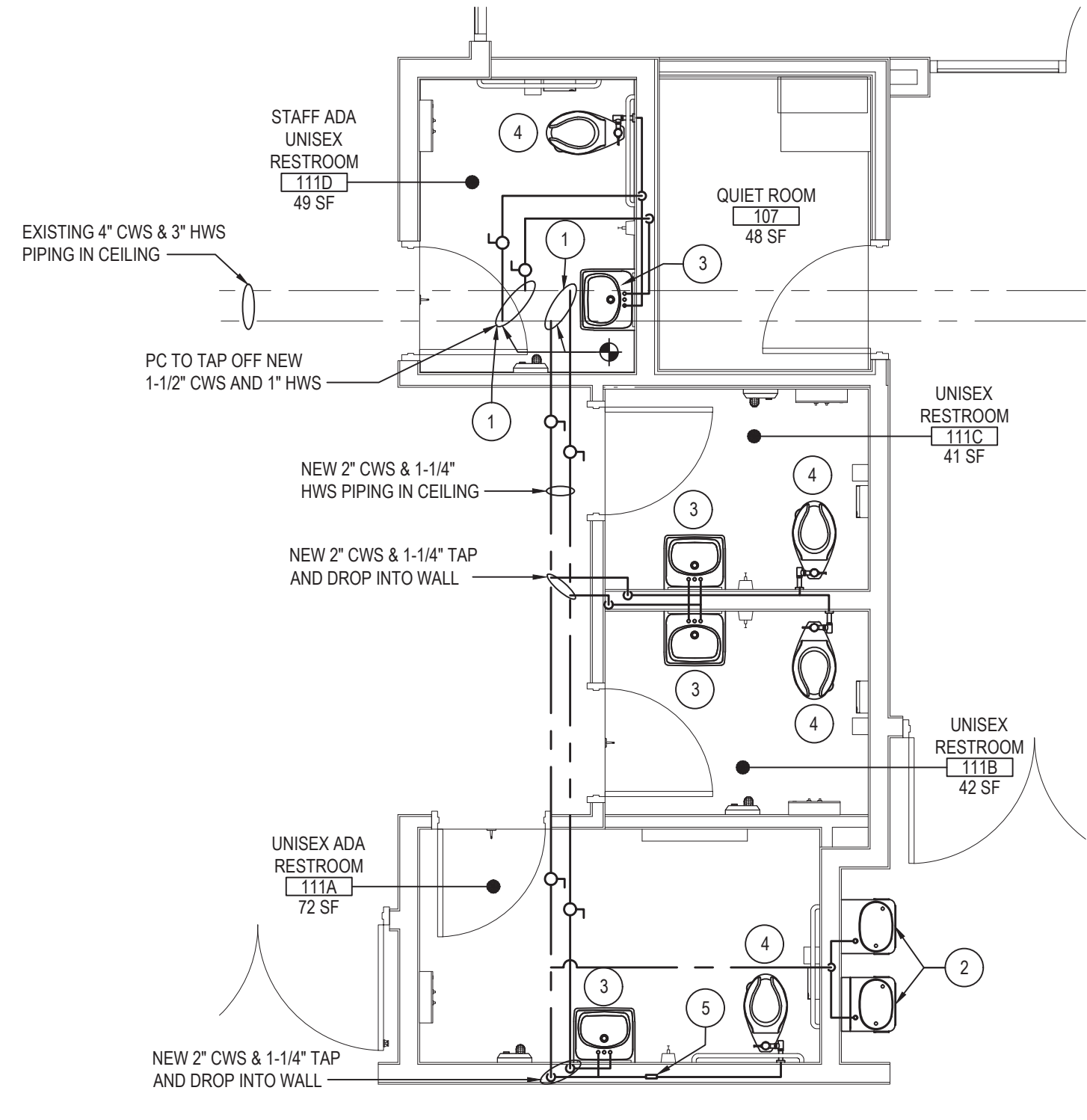

DOMESTIC PIPING PROPOSED WORK

NOTE: SCALE: 1/4" = 1'-0"

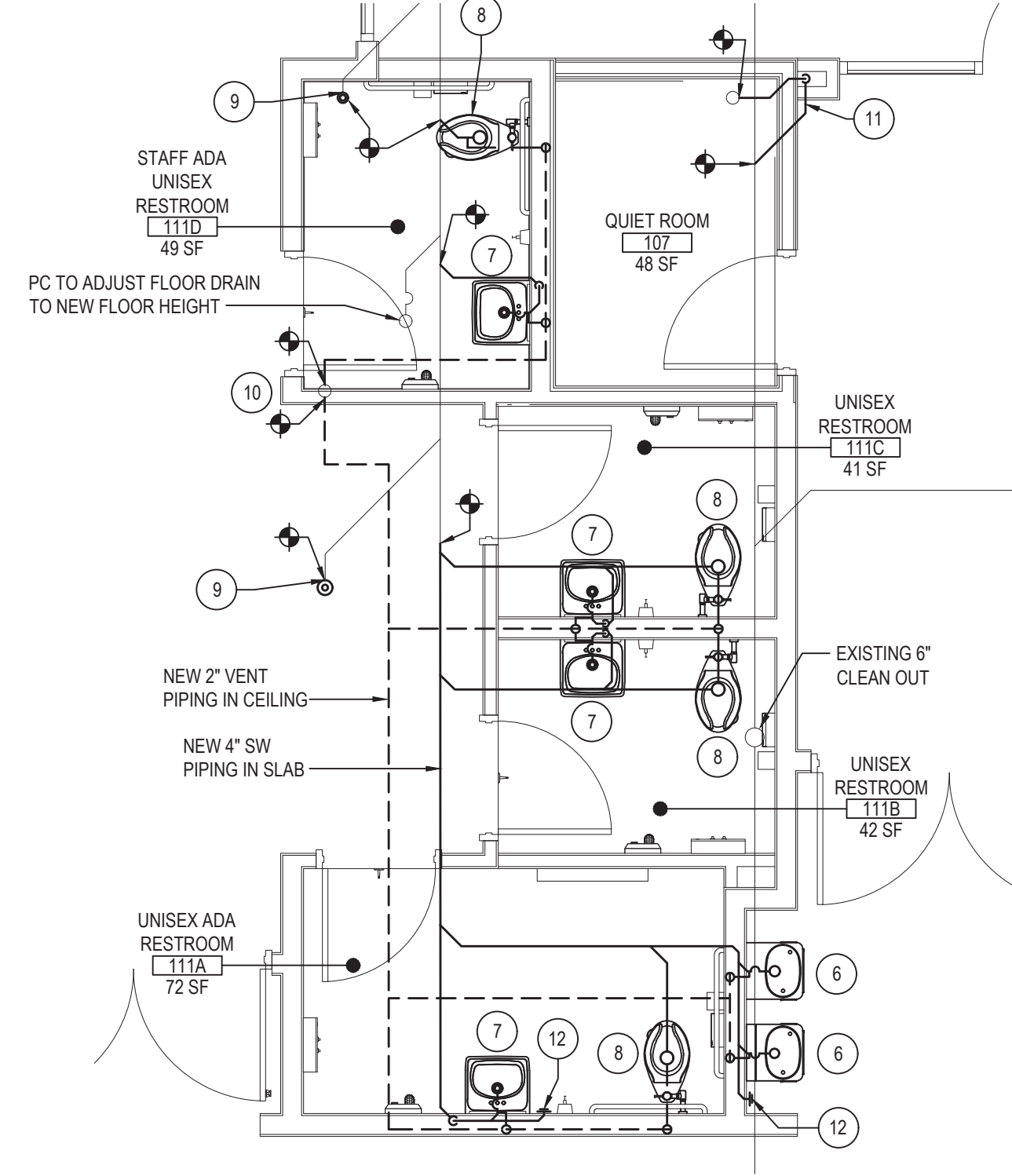

SANITARY AND VENT PIPING PROPOSED WORK

NOTE: SCALE: 1/4" = 1'-0"

PLUMBING PROPOSED WORK KEY NOTES

- 1 PC TO TAP OFF OF EXISTING 4" CWS AND 3" HWS AND INSTALL NEW 2" CWS AND 1-1/4" HWS PIPING AND RUN INTO WET WALL AND DOWN AS SHOWN.
- 2 PC TO FURNISH AND INSTALL NEW ADA DRINKING FOUNTAIN (P-1) AND NEW BOTTLE FILLING STATION (P-9) ON WALL AS SHOWN. PC TO SUPPLY FOUNTAIN AND BOTTLE FILLING STATION WITH 3/4" CWS PIPING.
- 3 PC TO FURNISH AND INSTALL NEW WALL MOUNTED LAVATORY (P-2) AS SHOWN. SEE ARCHITECTURAL DRAWINGS FOR MOUNTING HEIGHTS. PC TO RUN NEW 3/4" CWS AND HWS PIPING FROM WET WALL AND CONNECT TO FIXTURE.
- 4 PC TO FURNISH AND INSTALL NEW FLOOR MOUNTED WATER CLOSET (P-8) AS SHOWN. SEE ARCHITECTURAL DRAWINGS FOR MOUNTING HEIGHTS. PC TO RUN NEW 1-1/2" CWS PIPING TO FIXTURE AND ASSOCIATED FLUSHOMETER.
- 5 PC TO FURNISH AND INSTALL NEW WATER HAMMER ARRESTOR (P-9) ON NEW 2" CWS PIPING BETWEEN LAVATORY AND WATER CLOSET.
- 6 PC TO FURNISH AND INSTALL NEW ADA DRINKING FOUNTAIN (P-1) AND NEW BOTTLE FILLING STATION (P-9) ON WALL AS SHOWN. PC TO RUN NEW 4" SW PIPING IN WET WALL AND CONNECT FIXTURES TO PIPING WITH A 2-1/2" SW PIPING. PC TO ALSO RUN NEW 2" VENT PIPING AND CONNECT TO NEW 2" VENT HEADER IN WET WALL AS SHOWN.
- 7 PC TO FURNISH AND INSTALL NEW WALL MOUNTED LAVATORY (P-2) AS SHOWN. SEE ARCHITECTURAL DRAWINGS FOR MOUNTING HEIGHTS. PC TO RUN NEW 2-1/2" SW PIPING AND CONNECT TO NEW 4" SW PIPING IN WET WALL. PC TO RUN NEW 2" VENT FROM FIXTURE AND CONNECT TO NEW 2" VENT HEADER IN WET WALL.
- 8 PC TO FURNISH AND INSTALL NEW WALL MOUNTED WATER CLOSET (P-8) AS SHOWN. SEE ARCHITECTURAL DRAWINGS FOR MOUNTING HEIGHTS. PC TO RUN NEW 4" SW PIPING IN FLOOR. PC TO RUN NEW 2" VENT FROM FIXTURE IN SLAB AND CONNECT TO NEW 2" VENT HEADER IN WET WALL.
- 9 PC TO FURNISH AND INSTALL NEW DECK PLATE CLEAN OUT (P-4) IN PLACE OF EXISTING OPENING IN 4" SW PIPING IN SLAB.
- 10 PC TO RUN NEW 2" VENT PIPING AND CONNECT TO EXISTING 3" VENT RISER TO ROOF.
- 11 PC TO CONNECT NEW 4" STORM DRAINAGE PIPING TO EXISTING ROOF DRAIN AND RUN INTO NEW CHASE AND DOWN INTO SLAB AND CONNECT TO EXISTING 12" STORM DRAINAGE PIPING (PC TO COORDINATE WITH GC FOR TRENCHING OF FLOOR SLAB).
- 12 PC TO FURNISH AND INSTALL NEW WALL PLATE CLEAN OUT (P-5) IN TOILET ROOM AS SHOWN.

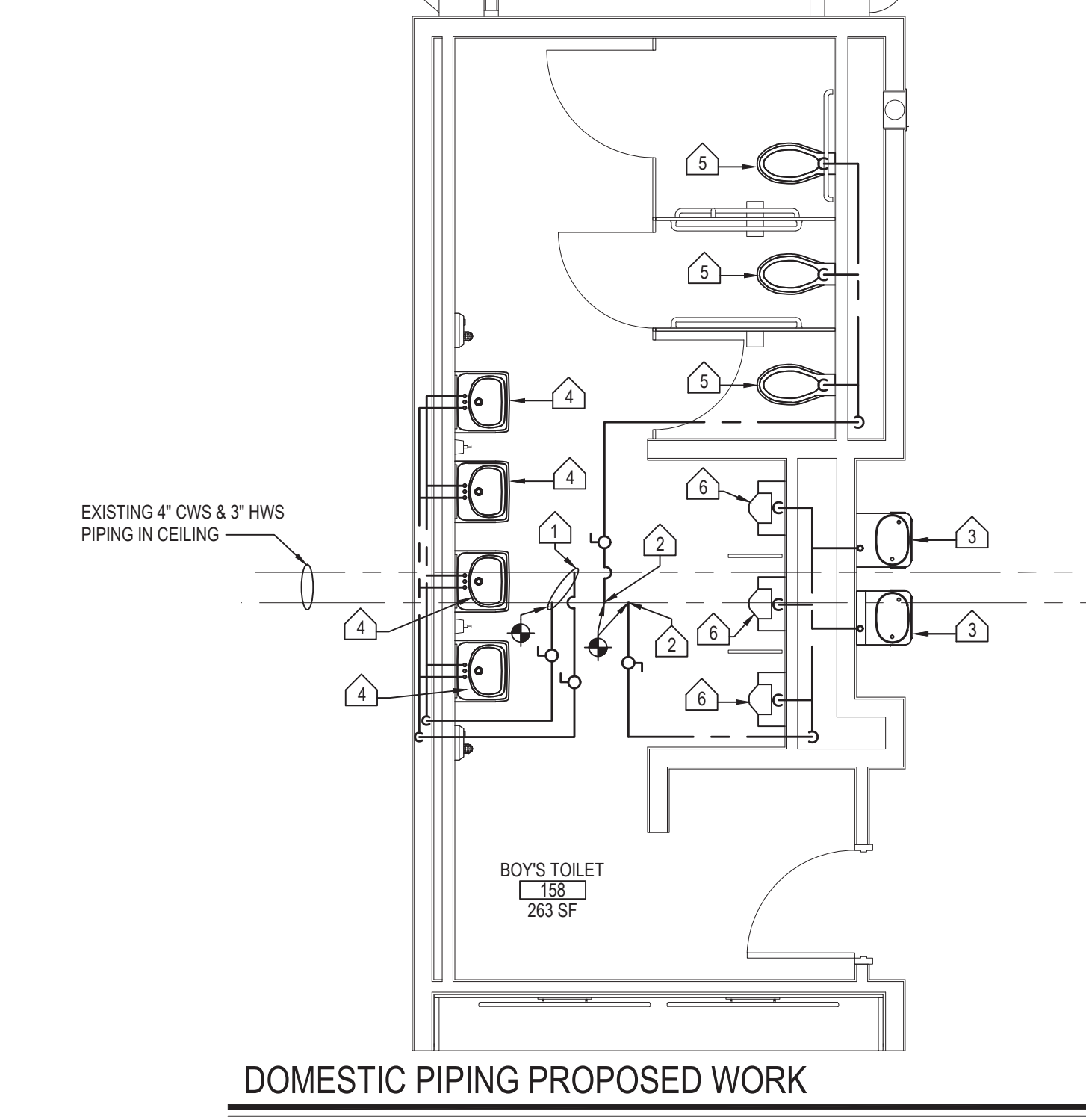

DOMESTIC PIPING PROPOSED WORK

NOTE: SCALE: 1/4" = 1'-0"

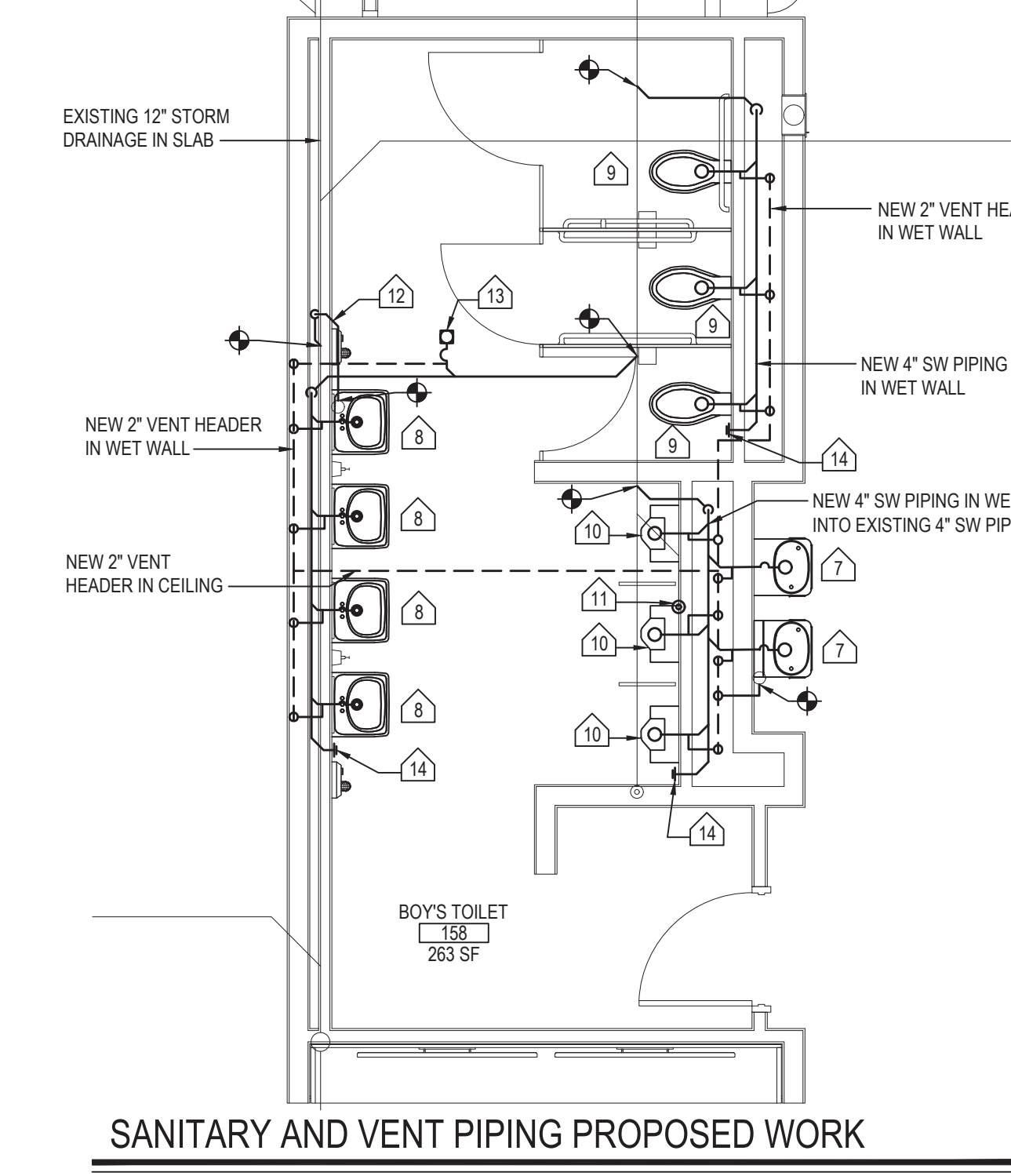

SANITARY AND VENT PIPING PROPOSED WORK

NOTE: SCALE: 1/4" = 1'-0"

PLUMBING PROPOSED WORK KEY NOTES

- 1 PC TO TAP OFF OF EXISTING 4" CWS AND 3" HWS AND INSTALL NEW 1-1/2" CWS AND 1-1/4" HWS PIPING AND RUN INTO WET WALL AND DOWN AS SHOWN.
- 2 PC TO TAP OFF OF EXISTING 4" CWS AND INSTALL NEW 2" CWS PIPING AND RUN INTO WET WALL AND DOWN AS SHOWN.
- 3 PC TO FURNISH AND INSTALL NEW ADA DRINKING FOUNTAIN (P-1) AND NEW BOTTLE FILLING STATION (P-9) ON WALL AS SHOWN. PC TO SUPPLY FOUNTAIN AND BOTTLE FILLING STATION WITH 3/4" CWS PIPING.
- 4 PC TO FURNISH AND INSTALL NEW WALL MOUNTED LAVATORY (P-2) AS SHOWN. SEE ARCHITECTURAL DRAWINGS FOR MOUNTING HEIGHTS. PC TO RUN NEW 3/4" CWS AND HWS PIPING FROM WET WALL AND CONNECT TO FIXTURE.
- 5 PC TO FURNISH AND INSTALL NEW WALL MOUNTED WATER CLOSET (P-3) AS SHOWN. SEE ARCHITECTURAL DRAWINGS FOR MOUNTING HEIGHTS. PC TO RUN NEW 1-1/2" CWS PIPING TO FIXTURE AND ASSOCIATED FLUSHOMETER.
- 6 PC TO FURNISH AND INSTALL NEW WALL MOUNTED URINAL (P-7) AS SHOWN. SEE ARCHITECTURAL DRAWINGS FOR MOUNTING HEIGHTS. PC TO RUN NEW 1-1/4" CWS PIPING TO FIXTURE AND ASSOCIATED FLUSHOMETER.
- 7 PC TO FURNISH AND INSTALL NEW ADA DRINKING FOUNTAIN (P-1) AND NEW BOTTLE FILLING STATION (P-9) ON WALL AS SHOWN. PC TO RUN NEW 4" SW PIPING IN WET WALL AND CONNECT FIXTURES TO PIPING WITH A 2-1/2" SW PIPING. PC TO ALSO RUN NEW 2" VENT PIPING AND CONNECT TO NEW 2" VENT HEADER IN WET WALL AS SHOWN.
- 8 PC TO FURNISH AND INSTALL NEW WALL MOUNTED LAVATORY (P-2) AS SHOWN. SEE ARCHITECTURAL DRAWINGS FOR MOUNTING HEIGHTS. PC TO RUN NEW 2-1/2" SW PIPING AND CONNECT TO NEW 4" SW PIPING IN WET WALL. PC TO RUN NEW 2" VENT FROM FIXTURE AND CONNECT TO NEW 2" VENT HEADER IN WET WALL.
- 9 PC TO FURNISH AND INSTALL NEW WALL MOUNTED WATER CLOSET (P-3) AS SHOWN. SEE ARCHITECTURAL DRAWINGS FOR MOUNTING HEIGHTS. PC TO RUN NEW 4" SW PIPING AND CONNECT TO NEW 4" SW PIPING IN WET WALL. PC TO RUN NEW 2" VENT FROM FIXTURE AND CONNECT TO NEW 2" VENT HEADER IN WET WALL.
- 10 PC TO FURNISH AND INSTALL NEW WALL MOUNTED URINAL (P-7) AS SHOWN. SEE ARCHITECTURAL DRAWINGS FOR MOUNTING HEIGHTS. PC TO RUN NEW 4" SW PIPING IN WET WALL AND CONNECT FIXTURE TO PIPING WITH A 2" SW PIPING. PC TO ALSO RUN NEW 2" VENT PIPING AND CONNECT TO NEW 2" VENT HEADER IN WET WALL AS SHOWN.
- 11 PC TO COVER EXISTING FLOOR DRAIN WITH DECK PLATE CLEANOUT (P-4).
- 12 PC TO CONNECT NEW 4" STORM DRAINAGE PIPING TO EXISTING ROOF DRAIN AND RUN INTO WET WALL AND DOWN INTO SLAB AND CONNECT TO EXISTING 12" STORM DRAINAGE PIPING.
- 13 PC TO FURNISH AND INSTALL NEW 4" FLOOR DRAIN (P-6) IN FLOOR AND RUN NEW 4" SW PIPING IN SLAB AND CONNECT TO EXISTING 4" SW. PC TO RUN NEW 2" VENT FROM FLOOR DRAIN AND CONNECT TO NEW 2" VENT HEADER IN WET WALL.
- 14 PC TO FURNISH AND INSTALL NEW WALL PLATE CLEAN OUT (P-5) IN TOILET ROOM AS SHOWN.

REV.	DATE	ITEM

NOTICE  
THESE DRAWINGS ARE BASED ON CONSTRUCTION DRAWINGS NOT PREPARED BY BBS ARCHITECTS. LANDSCAPE ARCHITECTS AND ENGINEERS. PC AND, THEREFORE, MAY NOT REPRESENT THE CONDITIONS AS CONSTRUCTED AT THE TIME. ALL EXISTING CONDITIONS SHOWN ARE REPRESENTED AS SUGGESTIVE INFORMATION AS THEY MAY NOT HAVE BEEN BUILT AND DETAIL FOR THE ORIGINAL DOCUMENTS OR PER THE OWNER'S INFORMATION.

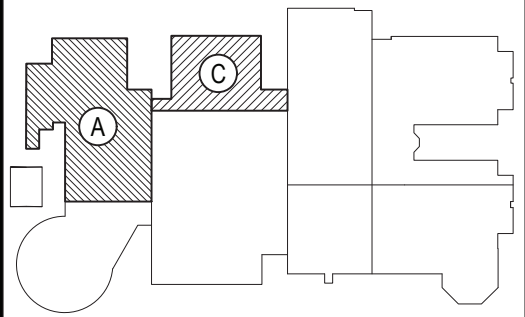

KEY PLAN  
NOT TO SCALE

PROJECT  
BRIARCLIFF MANOR U.F.S.D.  
PHASE 2 BOND IMPROVEMENTS  
BRIARCLIFF MANOR MIDDLE/HIGH SCHOOL  
444 PLEASANTVILLE RD. BRIARCLIFF MANOR, NY 10510  
DWS TITLE  
PLUMBING  
FIRST FLOOR PROPOSED WORK

DRAWING BY: Z.M.Z.  
CHECK BY: F.S.

NOTICE  
THIS DRAWING, PREPARED FOR THE SPECIFIC PROJECT INDICATED IS AN INSTRUMENT OF SERVICE, AND THE PROPERTY OF BBS ARCHITECTS. LANDSCAPE ARCHITECTS AND ENGINEERS. PC. IMPROVEMENT OR ANY USE OF THIS DRAWING FOR ANY OTHER PROJECT IS PROHIBITED. ANY ALTERATION OR REPRODUCTION OF THIS DOCUMENT IS ALSO PROHIBITED WITHOUT THE WRITTEN CONSENT OF THE ARCHITECT OR ENGINEER.

BBS  
ARCHITECTS  
LANDSCAPE ARCHITECTS  
ENGINEERS  
244 EAST MAIN STREET  
PATCHOGUE  
NEW YORK 11772  
T. 631.475.0349  
F. 631.475.0361  
187 WOLF ROAD, STE. 205  
ALBANY  
NEW YORK 12205  
T. 518.621.7650  
F. 518.621.7655  
www.BBSARCHITECTURE.com

SED No: 66-14-02-02-0-004-023  
DISTRICT: BRIARCLIFF MANOR UFSD  
PROJECT: PHASE 2 BOND IMPROVEMENTS  
DWS TITLE: PLUMBING  
FIRST FLOOR PROPOSED WORK  
SCALE: AS NOTED  
DATE: 7/15/22  
BID PICK-UP:  
FILE No: 21-274C



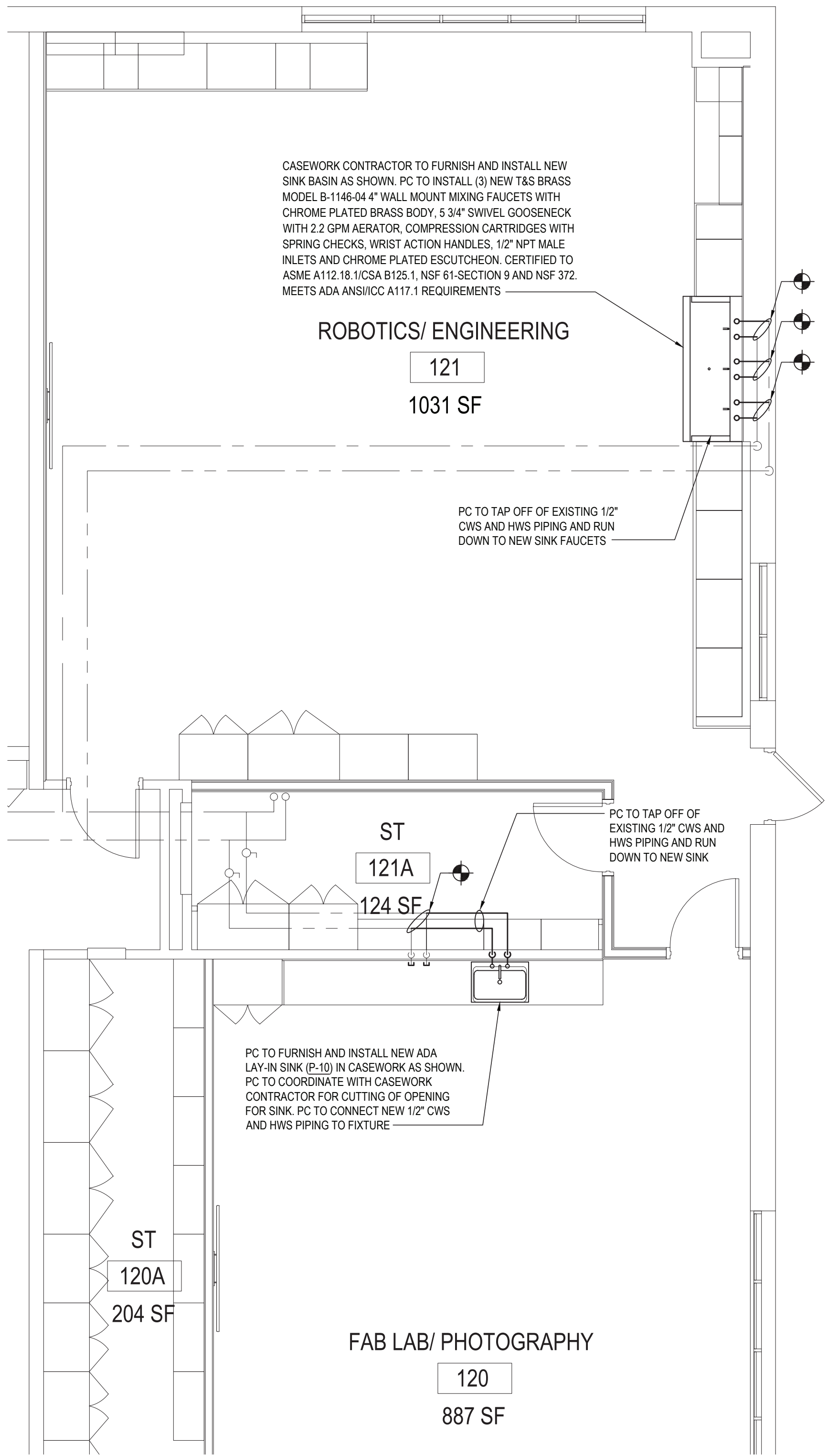

PART PLAN - DOMESTIC PIPING PROPOSED WORK

NOTE: AT BRIARCLIFF MANOR HIGH SCHOOL

SCALE: 1/4" = 1'-0"

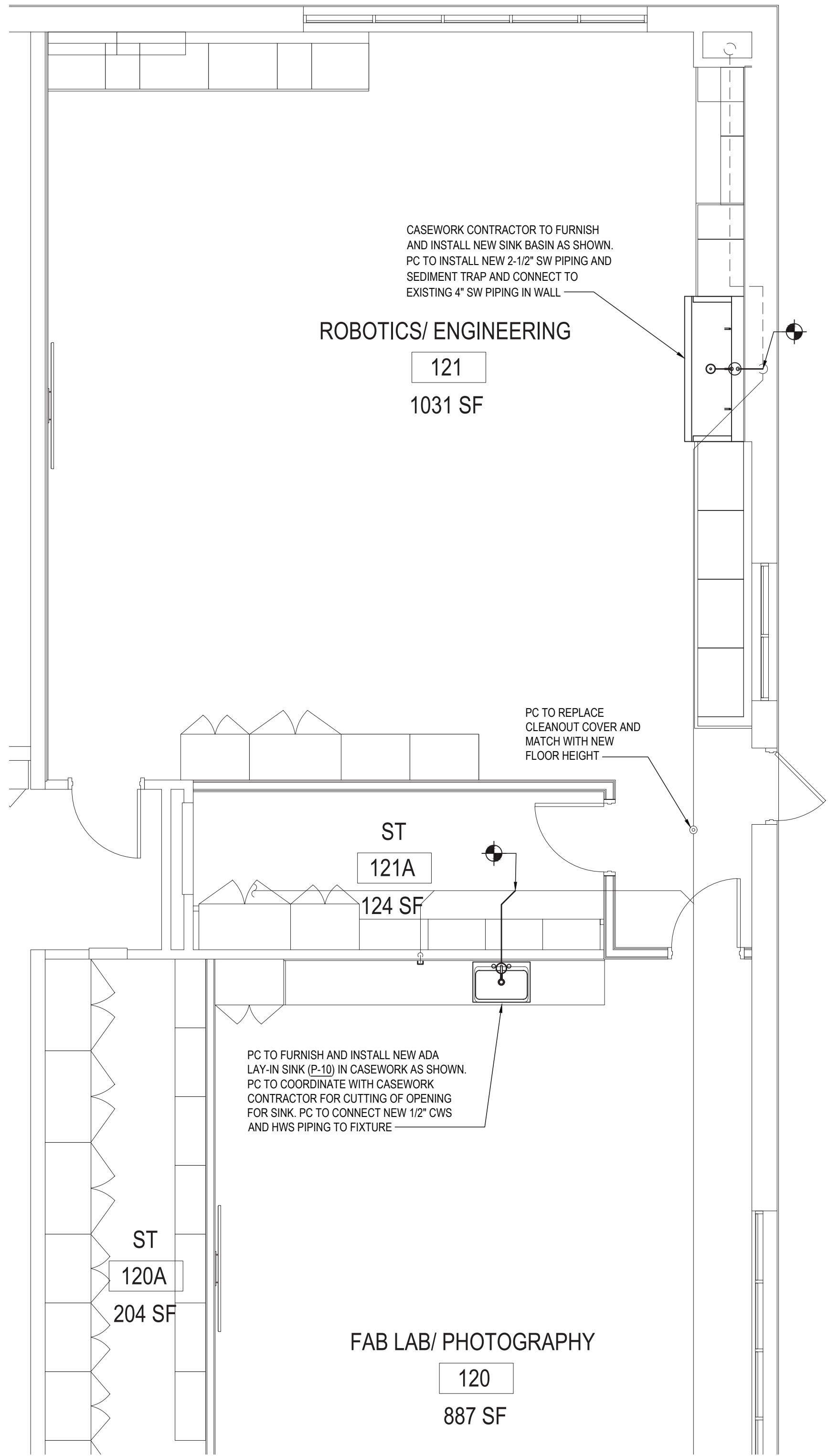

PART PLAN - SANITARY AND VENT PIPING PROPOSED WORK

NOTE: AT BRIARCLIFF MANOR HIGH SCHOOL

SCALE: 1/4" = 1'-0"

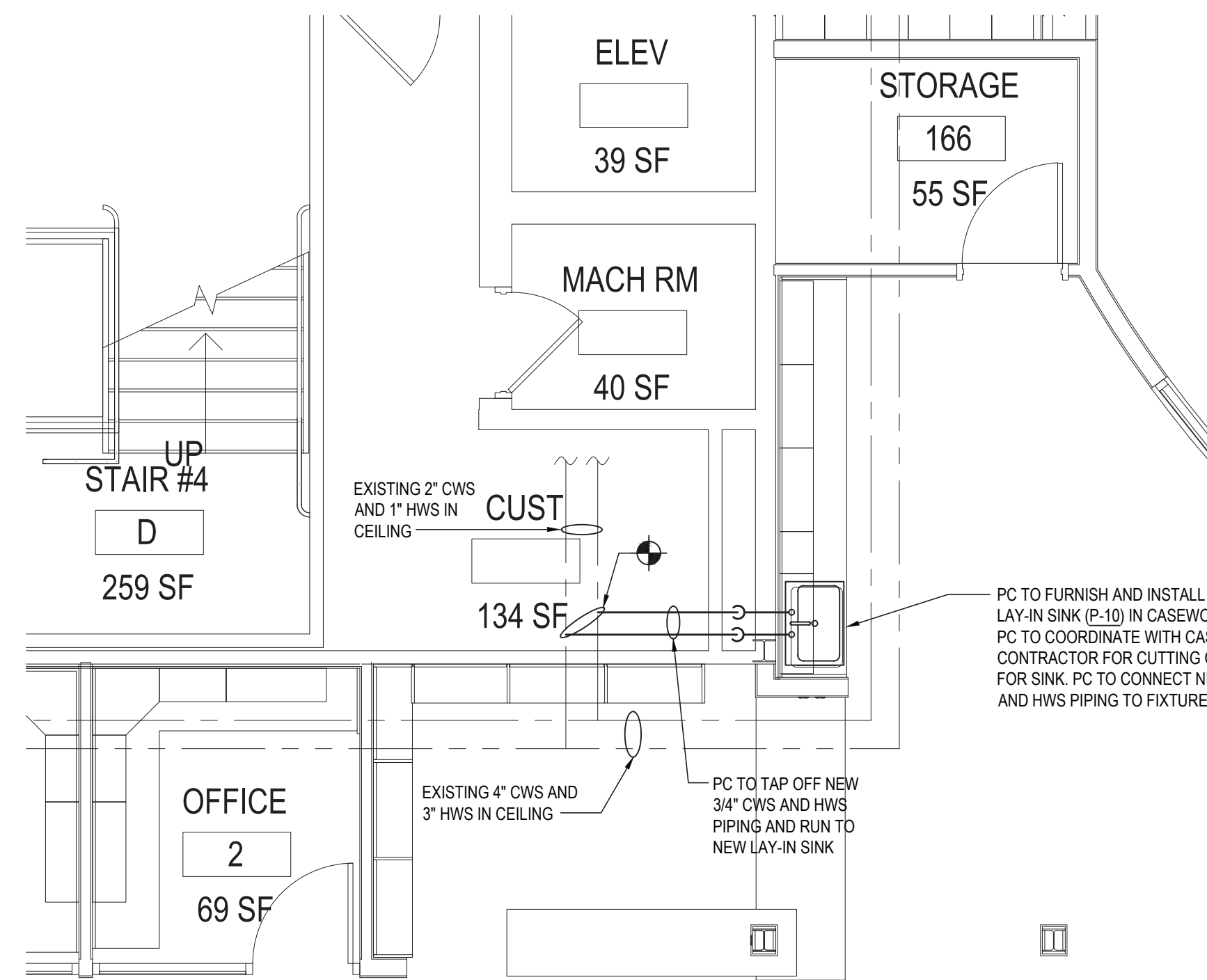

PART PLAN - DOMESTIC PIPING PROPOSED WORK

NOTE: AT BRIARCLIFF MANOR HIGH SCHOOL

SCALE: 1/4" = 1'-0"

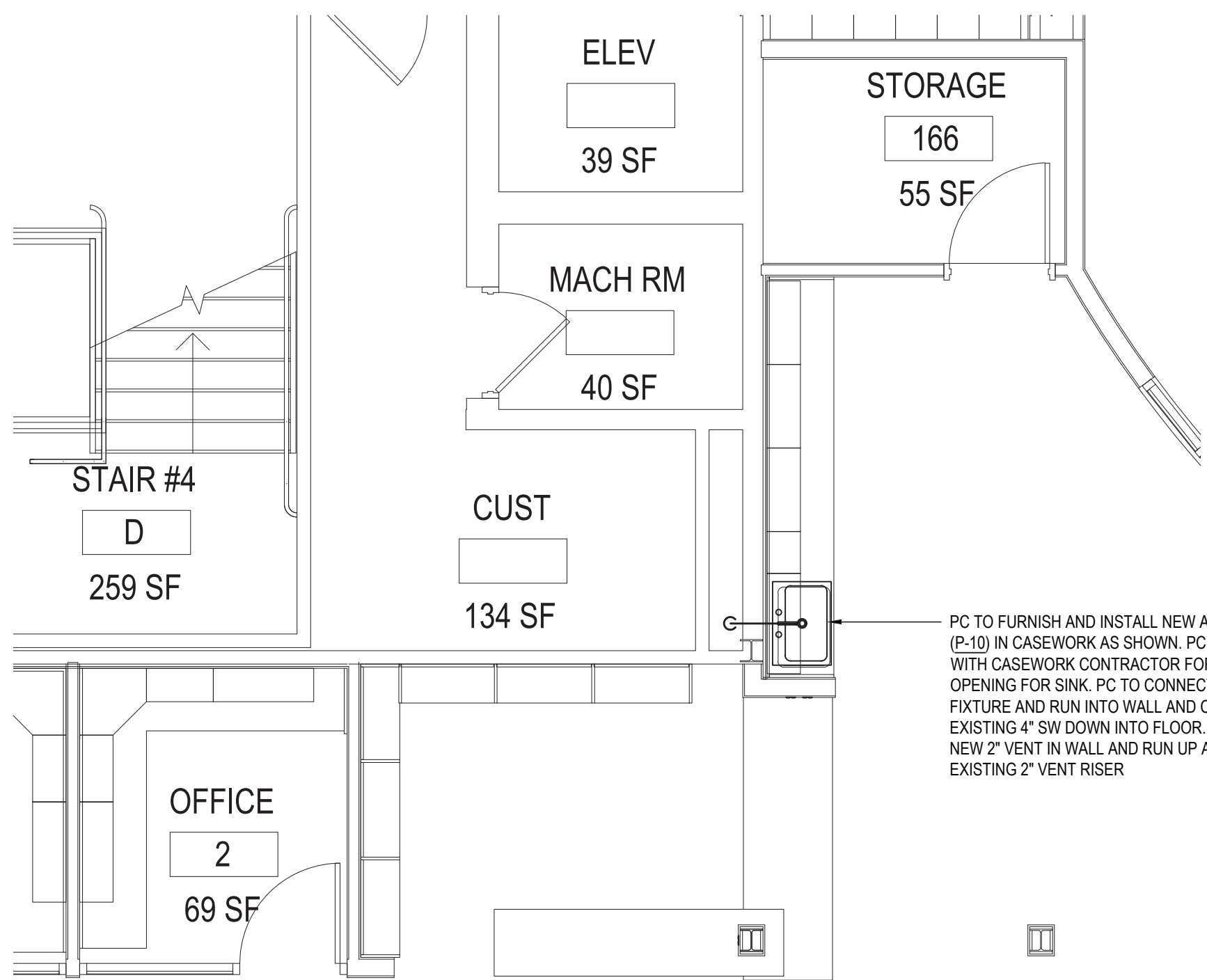

PART PLAN - SANITARY & VENT PIPING PROPOSED WORK

NOTE: AT BRIARCLIFF MANOR HIGH SCHOOL

SCALE: 1/4" = 1'-0"

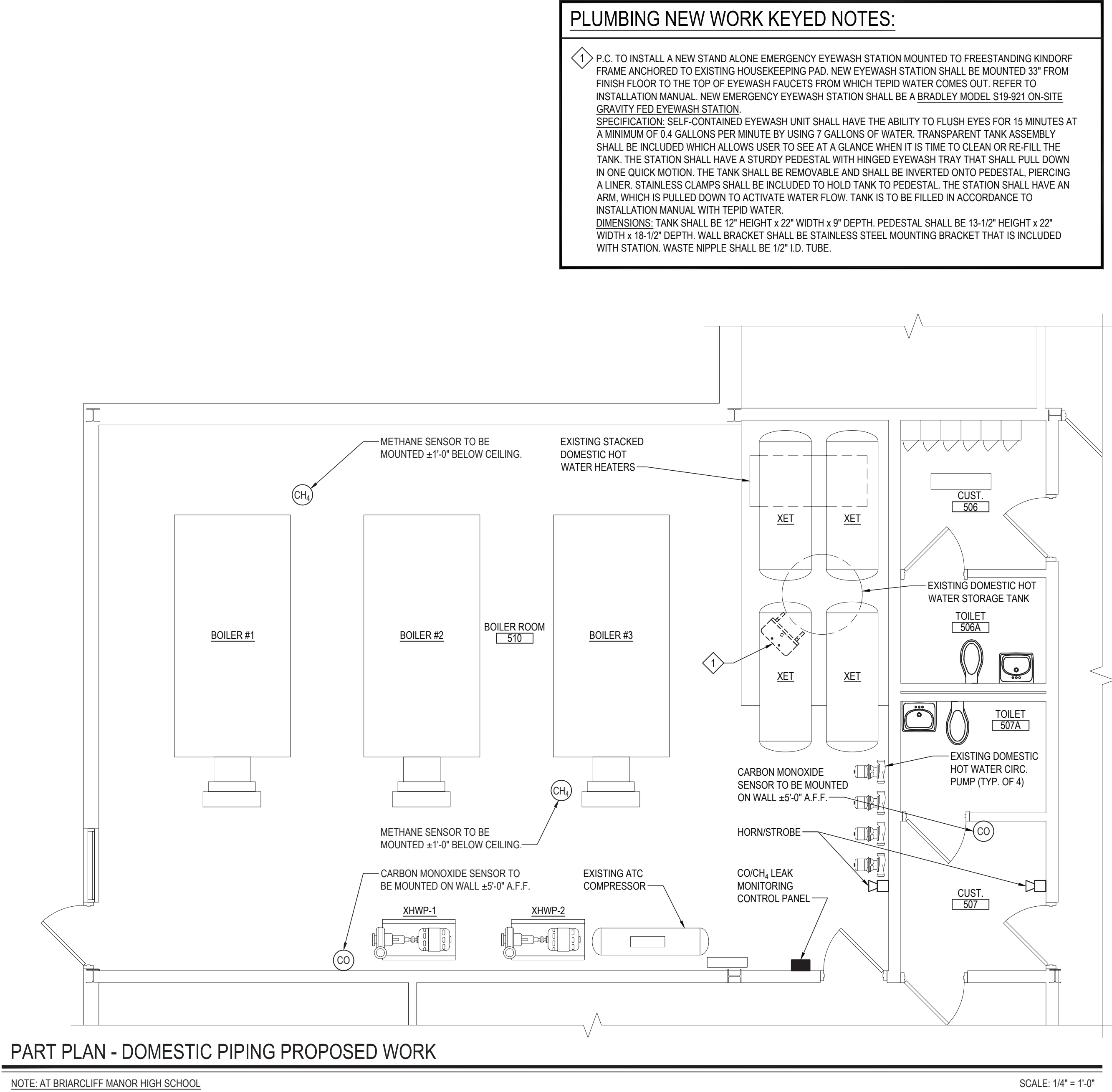

PART PLAN - DOMESTIC PIPING PROPOSED WORK

NOTE: AT BRIARCLIFF MANOR HIGH SCHOOL

SCALE: 1/4" = 1'-0"

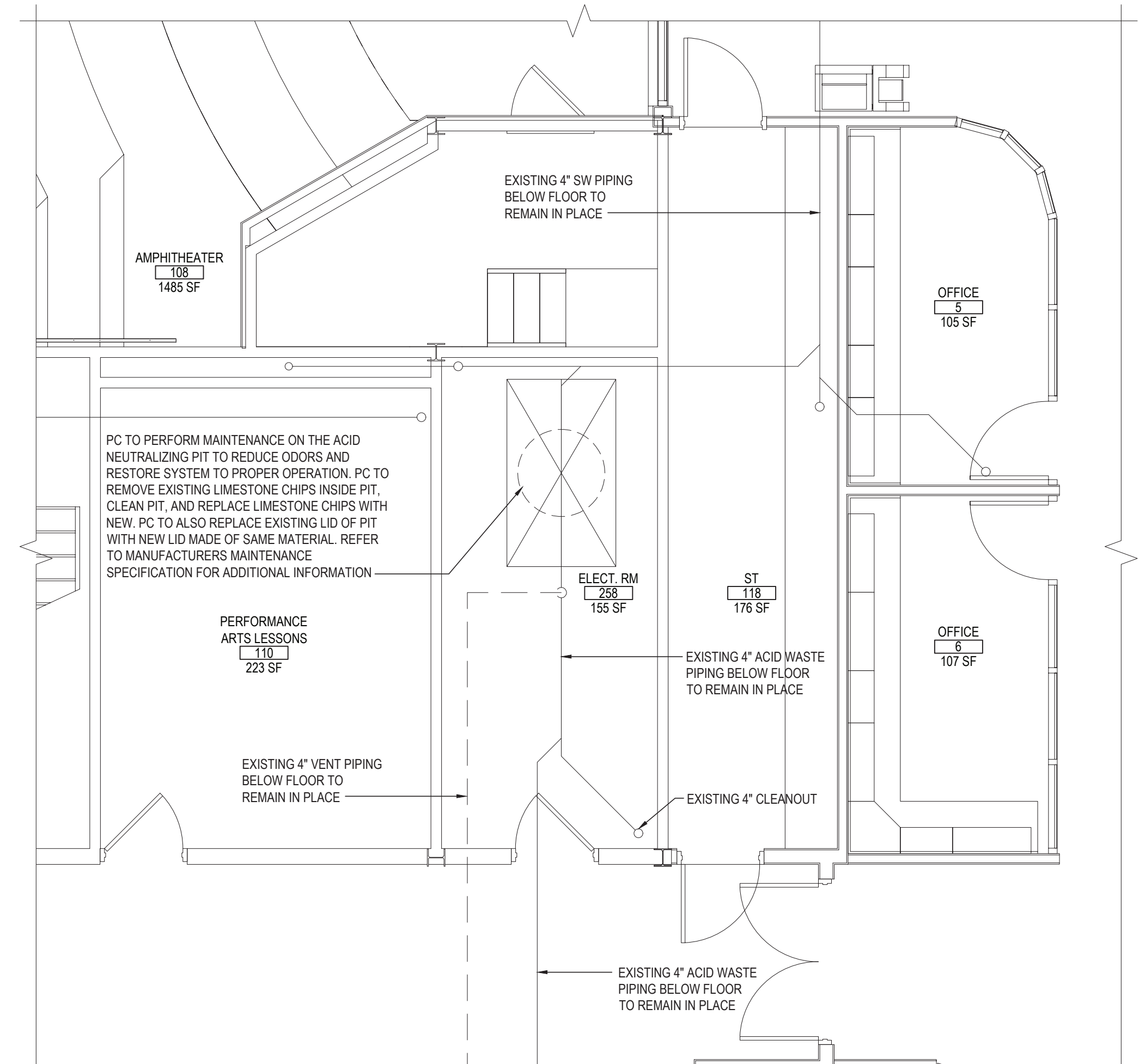

ACID NEUTRALIZING PIT - PROPOSED WORK

NOTE: AT BRIARCLIFF MANOR HIGH SCHOOL

SCALE: 1/4" = 1'-0"

REV.	DATE	ITEM

NOTICE

THESE DRAWINGS ARE BASED ON CONSTRUCTION DRAWINGS NOT PREPARED BY BBS ARCHITECTS. LANDSCAPE ARCHITECTS AND ENGINEERS. PC AND THEREFORE, MAY NOT REPRESENT THE CONDITIONS AS CONSTRUCTED AT THE TIME. ALL EXISTING CONDITIONS SHOWN ARE REPRESENTED AS SUGGESTIVE INFORMATION AS THEY HAVE NOT BEEN BUILT AND DETAIL FOR THE ORIGINAL DOCUMENTS OR PER THE OWNER'S INFORMATION.

KEY PLAN

NOT TO SCALE

BRIARCLIFF MANOR U.F.S.D.  
PHASE 2 BOND IMPROVEMENTS  
BRIARCLIFF MANOR MIDDLE/HIGH SCHOOL  
444 PLEASANTVILLE RD. BRIARCLIFF MANOR, NY 10510

PLUMBING

FIRST FLOOR PROPOSED WORK CONTINUED

PROJECT

DRAWING BY: Z.M.Z.  
CHECK BY: F.S.

NOTICE

THIS DRAWING, PREPARED FOR THE SPECIFIC PROJECT INDICATED IS AN INSTRUMENT OF SERVICE, AND THE PROPERTY OF BBS ARCHITECTS. LANDSCAPE ARCHITECTS AND ENGINEERS. PC INFRINGEMENT OR ANY USE OF THIS DRAWING FOR ANY OTHER PROJECT IS PROHIBITED. ANY ALTERATION OR REPRODUCTION OF THIS DOCUMENT IS ALSO PROHIBITED WITHOUT THE WRITTEN CONSENT OF THE ARCHITECT OR ENGINEER.

BBS  
ARCHITECTS  
LANDSCAPE ARCHITECTS  
ENGINEERS

244 EAST MAIN STREET  
PATCHOGUE  
NEW YORK 11772  
T. 631.475.0349  
F. 631.475.0361

187 WOLF ROAD, STE. 205  
ALBANY  
NEW YORK 12205  
T. 518.621.7650  
F. 518.621.7655

www.BBSARCHITECTURE.com

SED No: 66-14-02-0-004-023

DISTRICT: BRIARCLIFF MANOR UFSD

PROJECT: PHASE 2 BOND IMPROVEMENTS

DWG TITLE: PLUMBING FIRST FLOOR PROPOSED WORK CONT.

SCALE: AS NOTED

DATE: 7/15/22

BID PICK-UP:

FILE No: 21-274C

P2.02 HSMS