B1 EMH #28 PHOTOS
N.T.S.

C1 EMH #26 PHOTOS
N.T.S.

E1 EMH #26A PHOTOS
N.T.S.

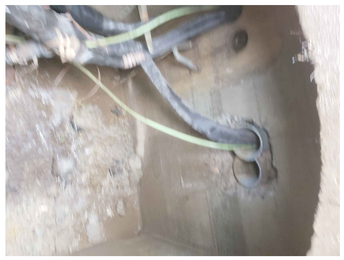

F1 EMH #25 PHOTOS
N.T.S.

A7 WEST TOWARDS BUILDING 6
N.T.S.

B7 EAST TOWARDS DRIVE INTERSECTION
N.T.S.

F7 EAST TOWARDS BUILDING SITE
N.T.S.

THIS SHEET FOR REFERENCE ONLY - CURRENT CONDITIONS

Revisions:	Date:
-	-
-	-
-	-
-	-
-	-
-	-
-	-
-	-
-	-

CONSULTANT

HINMAN
C.S.Davidson, Inc.
MES GROUP

Protective Design Specialist
240 West 35th St. Suite 1004
New York, NY 10001
(212) 967-4890
Corrine Tan, SE

Structural
315 West James Street, Suite 102
Lancaster, PA 17603
(717) 481-2991
Jason Vannoy, SE, PE

MEP
550 North Reo Street, Suite 203
Tampa, FL 33609
(813) 289-4700
Nicholas Stephenson, PE

ARCHITECT/ENGINEER OF RECORD

A/E:
TRIPLE C - The A/E Group
201 E. Jefferson Street, Suite 200
Syracuse, NY 13202
315.484.5958
Mat Perkins

TRIPLE C - THE A&E GROUP
A MULTI-DISCIPLINE COMPANY

STAMP

REGISTERED PROFESSIONAL ENGINEER
CERTIFICATE NO. 10
DAVID ROTTER
ARIZONA, U.S.A.
EXPIRES: 12/31/24

Office of Construction and Facilities Management

VA U.S. Department of Veterans Affairs

Drawing Title: CIVIL SURVEY PLAN REFERENCE IMAGES

Approved:

Phase: ISSUED FOR CONSTRUCTION

Project Title: NEW COMMUNITY LIVING CENTER

Location: 2094 Albany Post Road, Montrose, NY 10548

Issue Date: 05/09/2022
Checked: PERKINS
Drawn: STRUBLE

Project Number: 620-334
Building Number: CLC
Drawing Number: VF102

VA FORM 08 - 6231