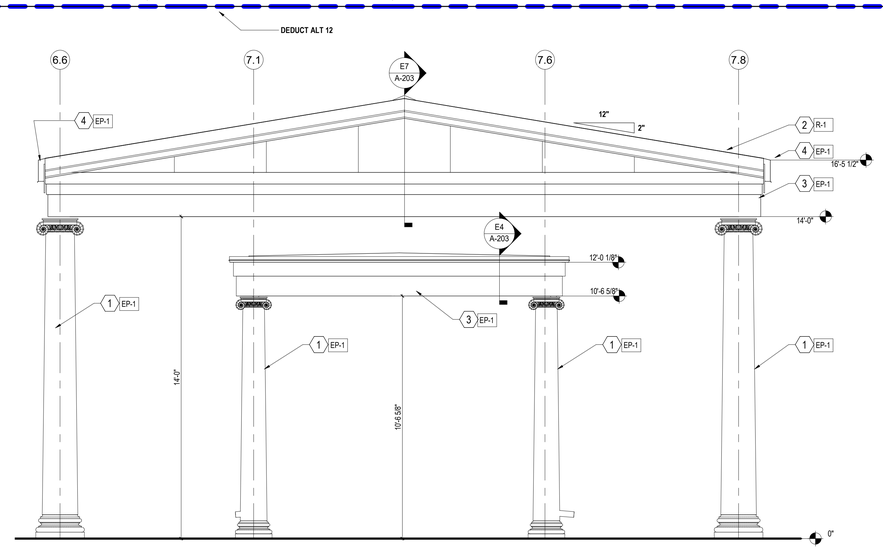

A8 CANOPY 2 FRONT ELEVATION
3/8" = 1'-0"

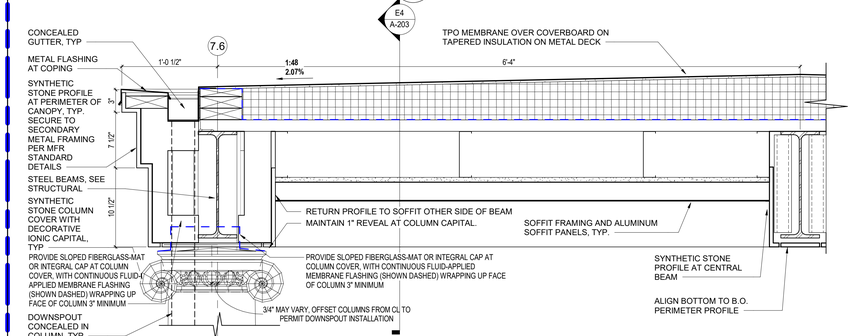

E1 SECTION @ WALKWAY CANOPY
1 1/2" = 1'-0"

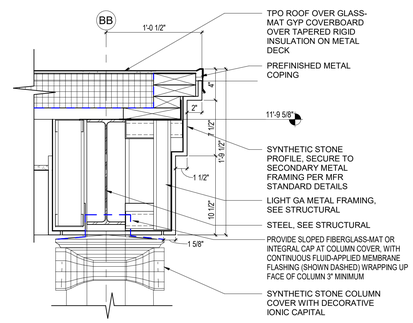

E4 DETAIL @ PORTE COCHERE PEDIMENT1
1 1/2" = 1'-0"

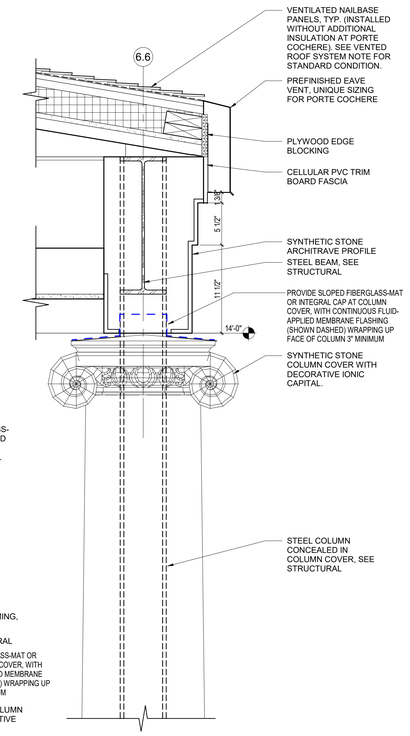

E6 SECTION @ WALKWAY CANOPY1
1 1/2" = 1'-0"

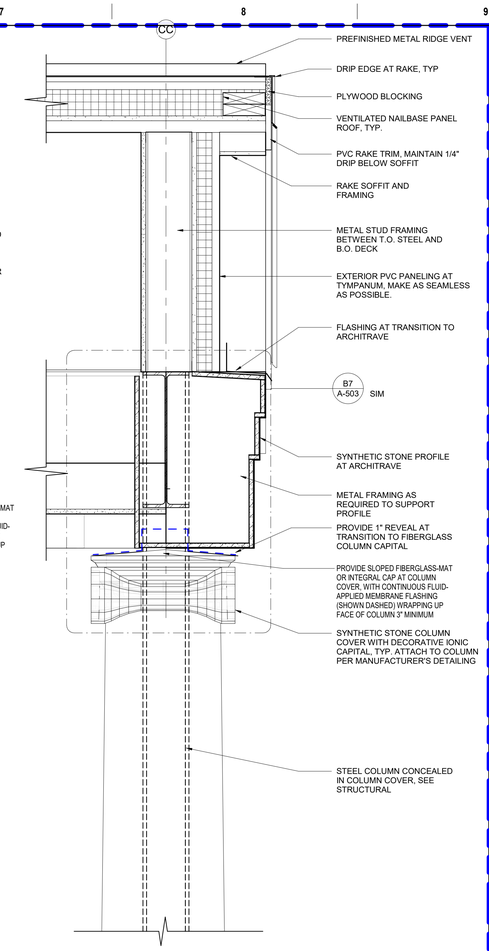

E7 DETAIL @ PORTE COCHERE PEDIMENT
1 1/2" = 1'-0"

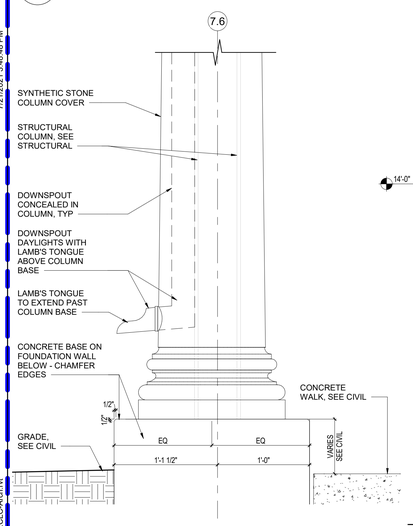

F1 SECTION @ WALKWAY CANOPY2
1 1/2" = 1'-0"

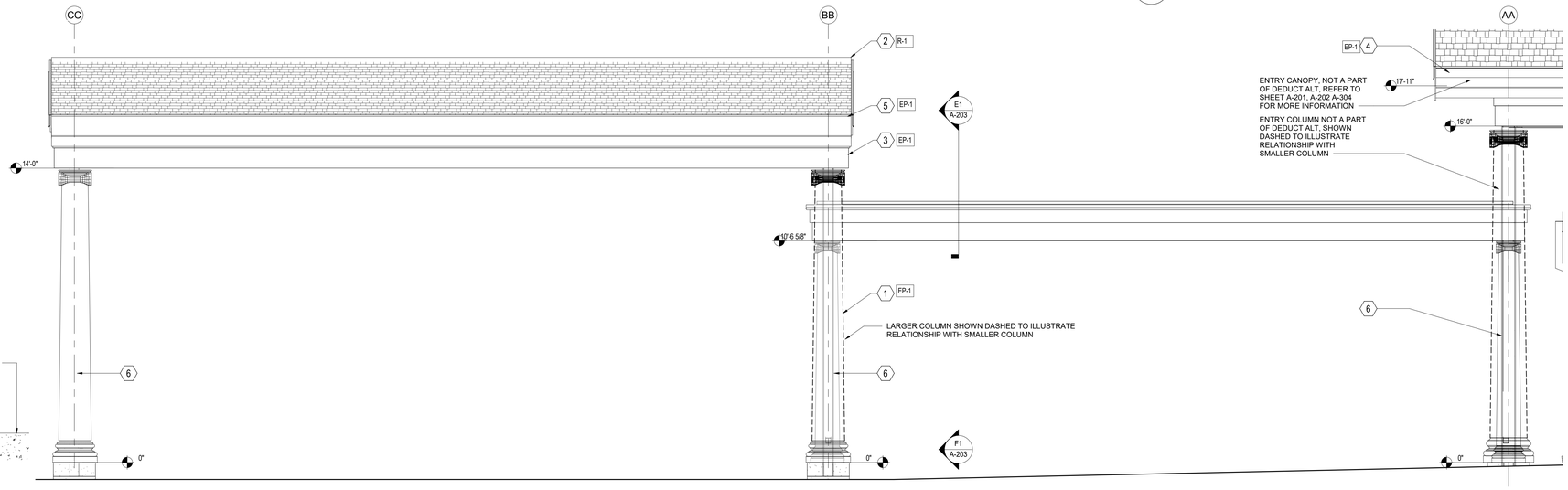

F2 ELEVATION AT CANOPIES
3/8" = 1'-0"

KEYNOTES

1 PREMANUFACTURED FIBERGLASS COLUMN COVER, TYP.
2 ASPHALT SHINGLE ROOFING
3 FIBERGLASS ENTABLATURE
4 GUTTER w/ DOWNSPOUT, TYP
5 PREFINISHED EAVE VENT, TYP.
6 STRUCTURAL STEEL COLUMN, SEE STRUCTURAL

ARCHITECTURAL MATERIALS LEGEND

* OR APPROVED EQUAL; MATERIALS ARE PROVIDED AS BASIS OF DESIGN
CONTRACTOR TO SUBMIT FINAL COLORS FOR OWNER APPROVAL

SYMBOL	HATCH PATTERN	MATERIAL IMAGE
B-1		**BRICK** WATSONTOWN BRICK COMPANY HANDCRAFTED COLONIAL - BRADFORD MORTAR: SPEC-MIX N219
CT-1		**CAST STONE** ARCHITECTURAL CAST STONE* COLOR: LIGHT BUFF
SD-2		**FIBER CEMENT SIDING** SMOOTH PANEL SIDING COLOR: MATCH SHERWIN WILLIAMS CANVAS TAN SW7531*
R-1		**ASPHALT SHINGLE ROOFING** OWENS CORNING TRU DEFINITION DURATION * COLOR: QUARRY GRAY
R-2		**TPO ROOFING** CARLISLE SYNTEC SYSTEMS* COLOR: SLATE GRAY
V-1		**RIDGE AND HIP VENT** PAC CLAD * COLOR: MUSKET GRAY
EP-1		**EXTERIOR PAINT** SHERWIN WILLIAMS * COLOR: DOVER WHITE SW6385
RL-1		**EXTERIOR RAILING** TIMBER TECH* COLOR: WHITE

MATCHLINE
DEDUCTIVE ALTERNATE

DEDUCTIVE ALTERNATES:

(DEDUCTIVE ALTERNATES ARE CASCADING AND MUST BE EXERCISED IN THE ORDER PRESENTED)
FOR A DETAILED DESCRIPTION OF EACH DEDUCTIVE ALTERNATE REFER TO COVER SHEET G000

DEDUCTIVE ALTERNATE #1: REDUCE WATER AND ICE SHIELD COVERAGE
DEDUCTIVE ALTERNATE #2: ELIMINATE TUNNEL (EAST LEG)
DEDUCTIVE ALTERNATE #3: ELIMINATE FAUX WINDOWS AT CLEARSTORY
DEDUCTIVE ALTERNATE #4: ELIMINATE WORK AT B6 CORRIDOR
DEDUCTIVE ALTERNATE #5: ELIMINATE CONCRETE
DEDUCTIVE ALTERNATE #6: ELIMINATE LANDSCAPE
DEDUCTIVE ALTERNATE #7: REDUCE PLATFORM AT CHILLER
DEDUCTIVE ALTERNATE #8: ELIMINATE NVR SECURITY
DEDUCTIVE ALTERNATE #9: ELIMINATE LARGE PORCH
DEDUCTIVE ALTERNATE #10: ELIMINATE SMALL PORCH A
DEDUCTIVE ALTERNATE #11: ELIMINATE SMALL PORCH B
DEDUCTIVE ALTERNATE #12: ELIMINATE ENTRANCE CANOPY
DEDUCTIVE ALTERNATE #13: ELIMINATE FENCE/ FAUX ROOFS AT RESIDENT ROOMS
DEDUCTIVE ALTERNATE #14: ELIMINATE PATIENT LIFTS TRACK EXTENSIONS INTO RESIDENT RESTROOMS
DEDUCTIVE ALTERNATE #15: REDUCE THE POROUS ASPHALT / PARKING / PORTION OF DRIVE ENTRANCE
DEDUCTIVE ALTERNATE #16: ELIMINATE EXTERIOR SIGNAGE

Revisions: Date:

CONSULTANT

NORRIS DESIGN
Planning | Landscape Architecture | Branding
Landscape Architect
418 North Toole Avenue
Tucson, AZ 85701
(520) 622-9565
Josh Orth., PLA

HINMAN
Protective Design Specialist
240 West 35th St. Suite 1004
New York, NY 10001
(212) 967-4890
Corrine Tan, SE

C.S.Davidson, Inc.
Structural
315 West James Street, Suite 102
Lancaster, PA 17603
(717) 481-2991
Jason Vannoy, SE, PE

MES GROUP
MEP
550 North Reo Street, Suite 203
Tampa, FL 33609
(813) 289-4700
Nicholas Stephenson, PE

ARCHITECT/ENGINEER OF RECORD

A/E:
TRIPLE C - The A/E Group
201 E. Jefferson Street, Suite 200
Syracuse, NY 13202
(315) 484-5958
Mat Perkins

TRIPLE C – THE A&E GROUP
A MULTI-DISCIPLINE AE COMPANY

STAMP
STATE OF MARYLAND
MATTHEW R. PERKINS
19706
ARCHITECT

Office of Construction and Facilities Management

VA U.S. Department of Veterans Affairs

Drawing Title: ARCHITECTURAL EXTERIOR ELEVATIONS - PORTE COCHERE AND ENTRY DETAILING

Approved:

Phase: ISSUED FOR CONSTRUCTION

FULLY SPRINKLERED

Project Title: NEW COMMUNITY LIVING CENTER

Location: 2094 Albany Post Road, Montrose, NY 10548

Issue Date: 05/09/2022 | Checked: M. PERKINS | Drawn: J. AMOS

Project Number: 620-334
Building Number: CLC
Drawing Number: A-203

VA FORM 08 - 6231

BIM 360://620-334 New Community Living Center/620-334 CLC-Arch.rvt
7/21/2021 3:48:48 PM