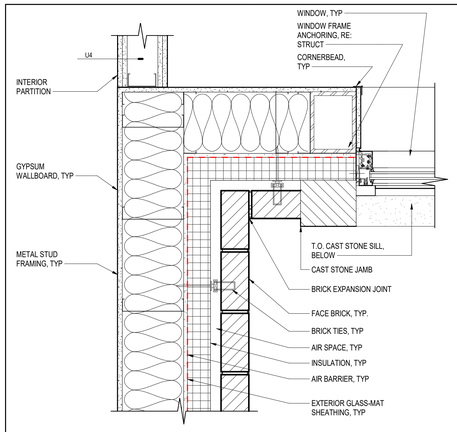

B1 DETAIL @ EXPANSION JOINT - BRICK CORNER
1 1/2" = 1'-0"

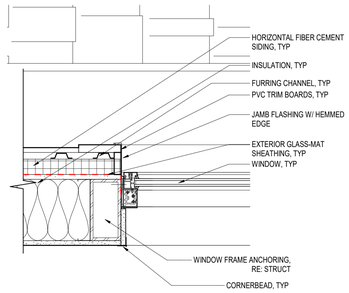

B3 DETAIL @ SIDING & WINDOW
1 1/2" = 1'-0"

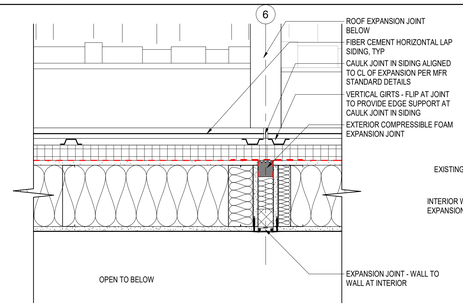

B4 DETAIL @ EXPANSION JOINT - SIDING WALL
1 1/2" = 1'-0"

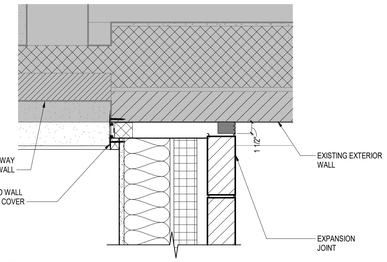

A7 PLAN DETAIL AT BLDG 6 CONNECTION
1 1/2" = 1'-0"

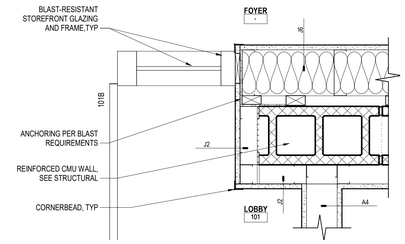

A9 DETAIL @ LOBBY DOORS EAST END
1 1/2" = 1'-0"

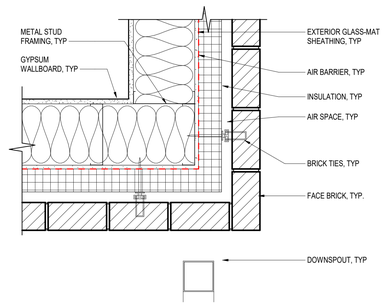

C1 DETAIL @ BRICK OUTSIDE CORNER
1 1/2" = 1'-0"

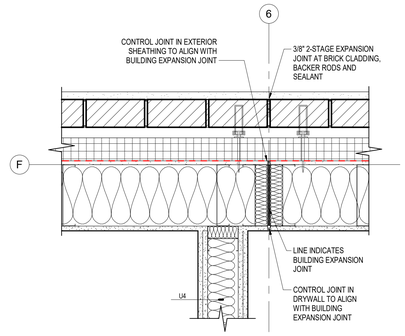

C3 DETAIL @ EXPANSION JOINT - BRICK WALL
1 1/2" = 1'-0"

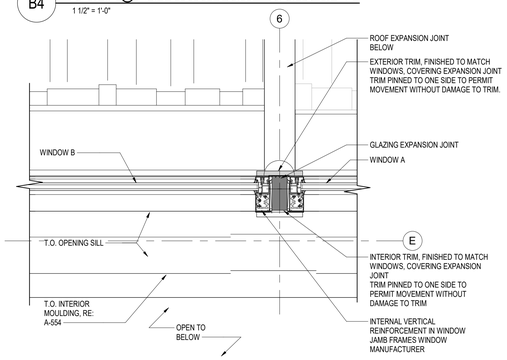

D5 DETAIL @ EXPANSION JOINT - WINDOW
1 1/2" = 1'-0"

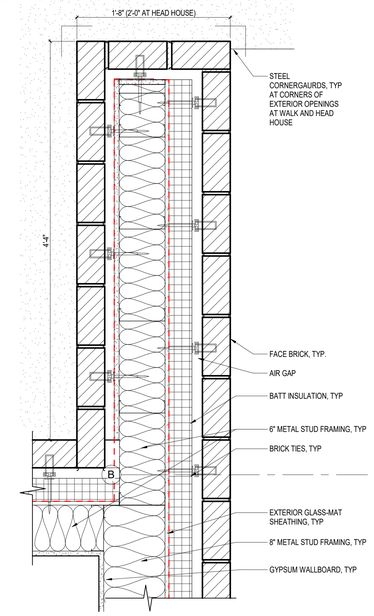

D7 PLAN DETAIL @ WALKWAY DRIVE-THRU
1 1/2" = 1'-0"

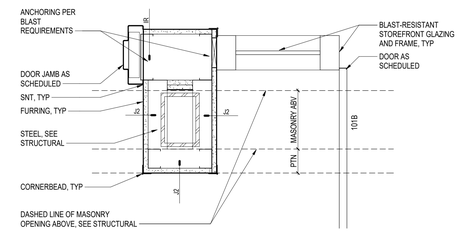

C9 DETAIL @ LOBBY DOORS INTERMEDIATE STEEL
1 1/2" = 1'-0"

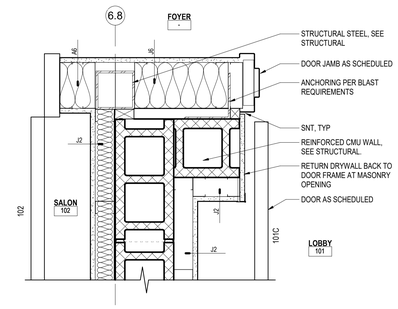

D9 DETAIL @ LOBBY DOORS WEST END
1 1/2" = 1'-0"

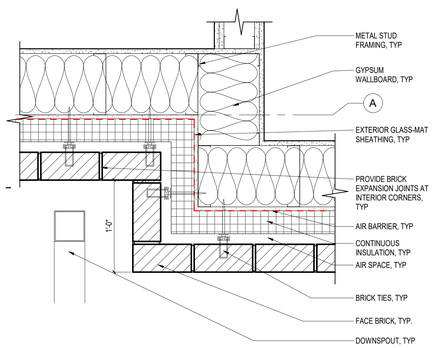

E1 DETAIL @ BRICK BUMPOUT
1 1/2" = 1'-0"

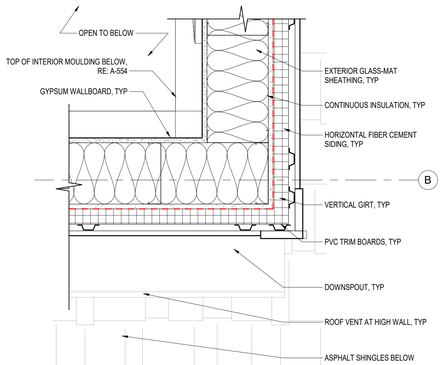

E3 DETAIL @ SIDING OUTSIDE CORNER
1 1/2" = 1'-0"

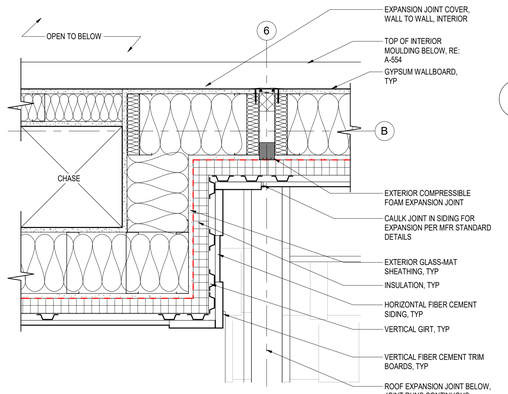

E5 DETAIL @ EXPANSION JOINT - SIDING BUMPOUT
1 1/2" = 1'-0"

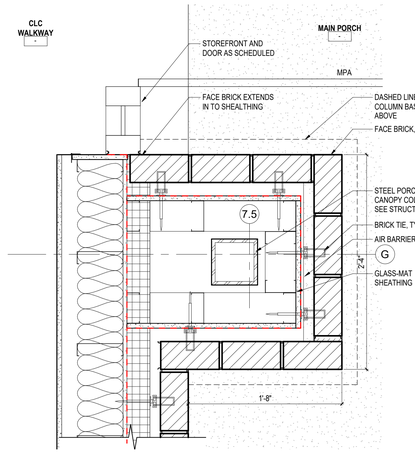

F7 PLAN DETAIL - STOREFRONT AND PILASTER AT PORCH
1 1/2" = 1'-0"

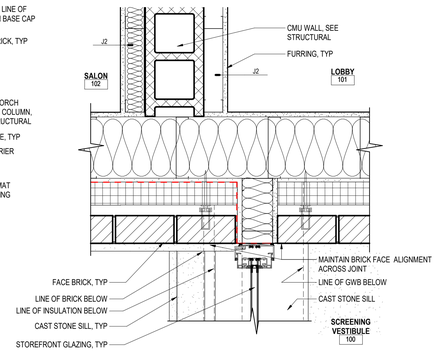

F9 DETAIL @ SCREENING VESTIBULE JOINT
1 1/2" = 1'-0"

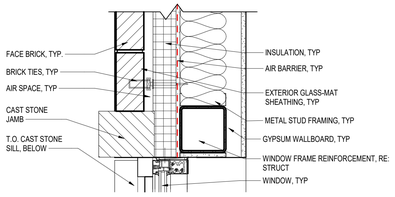

F1 PLAN DETAIL - WINDOW JAMB
1 1/2" = 1'-0"

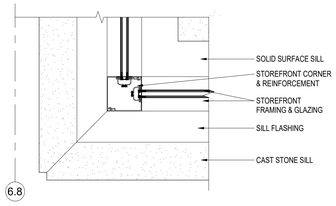

F5 DETAIL @ STOREFRONT CORNER
1 1/2" = 1'-0"

Revisions:	Date:

CONSULTANT

NORRIS DESIGN — Planning | Landscape Architecture | Branding
HINMAN
C.S.Davidson, Inc.
MES GROUP

Landscape Architect	Protective Design Specialist	Structural	MEP
418 North Toole Avenue	240 West 35th St. Suite 1004	315 West James Street, Suite 102	550 North Reo Street, Suite 203
Tucson, AZ 85701	New York, NY 10001	Lancaster, PA 17603	Tampa, FL 33609
(520) 622-9565	(212) 967-4890	(717) 481-2991	(813) 289-4700
Josh Orth., PLA	Corrine Tan, SE	Jason Vannoy, SE, PE	Nicholas Stephenson, PE

ARCHITECT/ENGINEER OF RECORD

A/E:
TRIPLE C - The A/E Group
201 E. Jefferson Street, Suite 200
Syracuse, NY 13202
(315) 484-5958
Mat Perkins

TRIPLE C - THE A&E GROUP
A MULTI-DISCIPLINE AE COMPANY

STAMP
STATE OF MARYLAND — MATTHEW R. PERKINS — 29706 — ARCHITECT

Office of Construction and Facilities Management

VA U.S. Department of Veterans Affairs

Drawing Title	Phase	Project Title	Project Number
EXTERIOR DETAILS	ISSUED FOR CONSTRUCTION	NEW COMMUNITY LIVING CENTER	620-334
Approved:	FULLY SPRINKLERED	Location: 2094 Albany Post Road, Montrose, NY 10548	Building Number: CLC
		Issue Date: 05/09/2022 — Checked: M. PERKINS — Drawn: K. BICKEL	Drawing Number: A-501

VA FORM 08 - 6231

BIM 360:/620-334 New Community Living Center/620-334-CLC-Arch.rvt

7/21/2021 3:52:48 PM