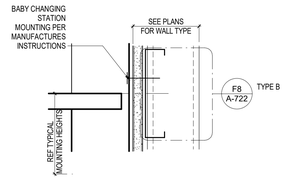

A3 CHANGING STATION MOUNTING
NTS

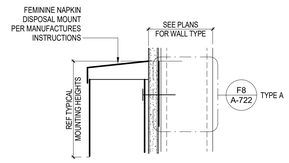

A4 FEMININE NAPKIN DISPOSAL MOUNTING
NTS

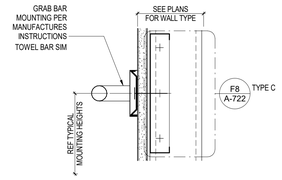

A6 GRAB BAR MOUNTING
NTS

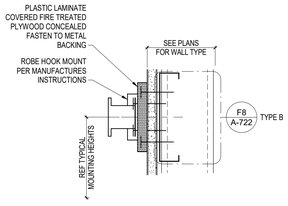

A7 GROUP ROBE HOOK MOUNTING
NTS

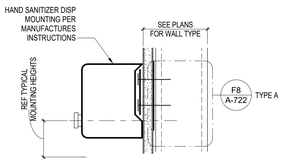

A8 HAND SANITIZER DISP MOUNTING
NTS

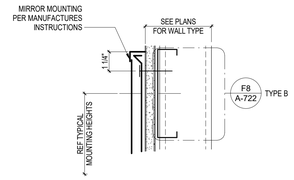

A10 MIRROR MOUNTING @ GYPSUM BOARD
NTS

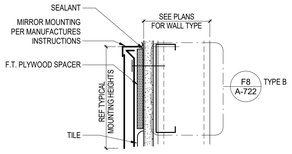

B3 MIRROR MOUNTING @ TILE
NTS

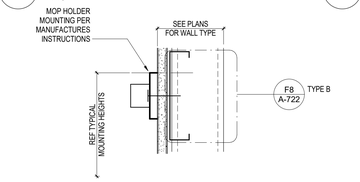

B4 MOP HOLDER MOUNTING
NTS

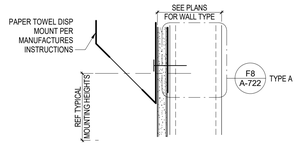

B6 PAPER TOWEL DISPENSER MOUNTED
NTS

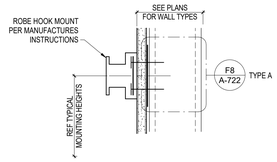

B7 ROBE HOOK MOUNTING
NTS

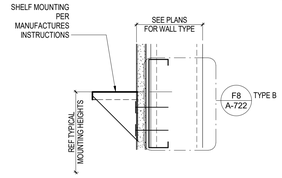

B8 SHELF MOUNTING TEMPLATE
NTS

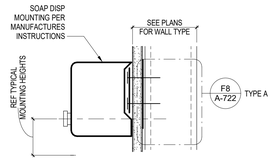

B10 SOAP DISP MOUNTING
NTS

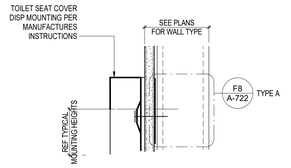

C3 TOILET SEAT COVER DISP MOUNTING
NTS

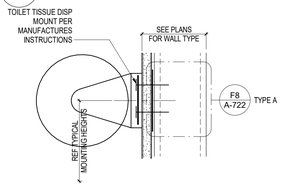

C4 TOILET TISSUE DISPENSER MOUNTING
NTS

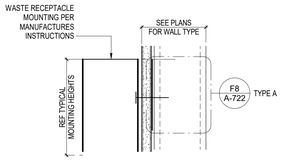

C6 WASTE RECEPTACLE MOUNTING
NTS

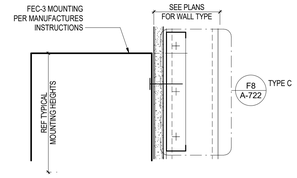

C7 FACP MOUNTING
NTS

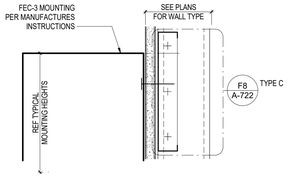

C8 FEC-3 MOUNTING
NTS

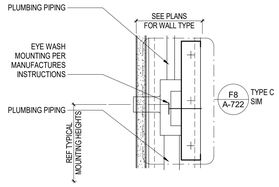

C10 EYE WASH MOUNTING
NTS

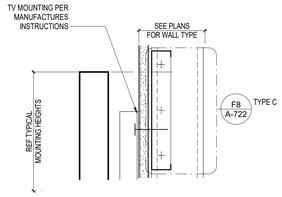

D3 TV MOUNTING
NTS

ACCESSORY MOUNTING DIAGRAM

SCALE: 1/4" = 1'-0"

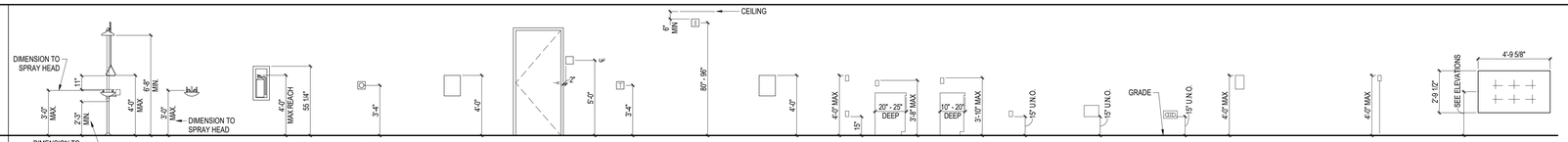

FINISH FLOOR																			
ACCESSORY TYPE	EMERGENCY EYEWASH / SHOWER	EMERGENCY EYEWASH	RECESSED OR SURFACE MOUNTED F.E. CABINET	PANIC / CALL BUTTON, DOOR OPERATORS	INTERCOMM	ROOM SIGNAGE MOUNT ON LATCH SIDE OF DOOR	FIRE ALARM PULL STATION	FIRE ALARM HORN & STROB	FIRE ALARM CONTROL PANEL / ANNUNCIATOR	SWITCHES, DATA & PHONE JACKS, OUTLETS, & KEY SWITCHS	WALL HYDRANTS HOSE BIBBS	UTILITY CENTER, PLUMBING CONNECTION	FIRE DEPT CONNECTION	TELEPHONE, WALL MOUNTED	NURSE CALL	WALL-MOUNTED TELEVISION			
MOUNTING DETAIL - REFER TO SHEET A-722/F8, UNO	C	C	C C1/A-722 RECESSED & SEMI-RECESSED	J-BOX	J-BOX SURFACE MOUNTED C1/A-722 RECESSED	A	J-BOX	J-BOX	J-BOX SURFACE MOUNTED C1/A-722 RECESSED	J-BOX				A J-BOX	J-BOX	C			
JSN	P5210	P2000	A1000 F.E. ONLY	A5090	A6330					A1010 TELECOMM OUTLET			P8710				A1012	TELEPHONE, WALL MOUNTED, 1 LINE	A5212 BRACKET, TELEVISION, WALL-MOUNTED, TILT/ANGLE
DRAWING DESIGNATION	P-706 P-707 FREE STANDING	P-708 WALL MOUNTED P-709 PEDESTAL MOUNTED	FEC RECESSED FEC-1 SEMI-RECESSED FEC-2 SEMI-RECESSED STAINLESS STEEL DOOR MOUNTED FEC-3 SURFACE MOUNTED FEC-4 STAINLES STEEL SURFACE MOUNTED FE SURFACE MOUNTED WALL BRACKET	TWS TOUCHLESS WALL SWITCH PP PUSH PLATE CR ACCESS CONTROL DEVICES		SEE SIGNAGE SCHEDULE	SEE FIRE ALARM SYSTEM DRAWINGS & SPECIFICATIONS	SEE FIRE ALARM SYSTEM DRAWINGS & SPECIFICATIONS	SEE FIRE ALARM SYSTEM DRAWINGS & SPECIFICATIONS	SEE ELECTRICAL DRAWINGS & SPECIFICATIONS KS KEY SWITCH	P-801 WALL HYDRANT P-802 LAWN FACET	P-812 WATER SUPPLY BOXES					A1013 A1014 A1017 A1018 A1019	TELEPHONE, WALL MOUNTED, MULTIPLE LINE. TELEPHONE, WALL MOUNTED, 1 LINE WITH SPEAKER. TELEPHONE, WALL MOUNTED, MULTIPLE LINE WITH SPEAKER. TELEPHONE, WALL MOUNTED, WATERPROOF TELEPHONE, WALL MOUNTED, MULTI-LINE, CORDLES	A5220 BRACKET, TELEVISION, WALL BACKING M0512 TELEVISION, HDTV, LARGE SCREEN, 60"	

ACCESSORY NOTES:

1. ACCESSORIES LISTED MAY HAVE GAPS IN ALPHA-NUMERIC LISTING.
2. ACCESSORIES CAN APPEAR ON FLOOR PLANS OR INTERIOR ELEVATIONS.
3. SOME ACCESSORIES SHOWN ON THIS SHEET MAY NOT BE USED IN THE PROJECT.
4. NOT ALL ACCESSORIES ARE CFCI. REFER TO CONTRACT DOCUMENTS FOR ITEMS TO PROVIDED & INSTALLED BY CONTRACTOR.
5. LOCATIONS OF ACCESSORIES SHOWN ON FLOOR PLANS AND INTERIOR ELEVATIONS ARE RECOMMENDED LOCATIONS FOR OFCI OR OFOI ITEMS.

Revisions:	Date:

CONSULTANT

NORRIS DESIGN — Planning | Landscape Architecture | Branding
Landscape Architect
418 North Toole Avenue
Tucson, AZ 85701
(520) 622-9565
Josh Orth., PLA

HINMAN
Protective Design Specialist
240 West 35th St. Suite 1004
New York, NY 10001
(212) 967-4890
Corrine Tan, SE

C.S.Davidson.Inc.
Structural
315 West James Street, Suite 102
Lancaster, PA 17603
(717) 481-2991
Jason Vannoy, SE, PE

MES GROUP
MEP
550 North Reo Street, Suite 203
Tampa, FL 33609
(813) 289-4700
Nicholas Stephenson, PE

ARCHITECT/ENGINEER OF RECORD

A/E:
TRIPLE C - The A/E Group
201 E. Jefferson Street, Suite 200
Syracuse, NY 13202
(315) 484-5958
Mat Perkins

TRIPLE C – THE A&E GROUP
A MULTI-DISCIPLINE AE COMPANY

STAMP

STATE OF MARYLAND — MATTHEW R. PERKINS — 19706 — ARCHITECT — 3/09/2022

Office of Construction and Facilities Management

VA U.S. Department of Veterans Affairs

Drawing Title: TYPICAL MOUNTING HEIGHTS	Phase: ISSUED FOR CONSTRUCTION	Project Title: NEW COMMUNITY LIVING CENTER	Project Number: 620-334
			Building Number: CLC
Approved:	FULLY SPRINKLERED	Location: 2094 Albany Post Road, Montrose, NY 10548	Drawing Number: A-731
		Issue Date: 05/09/2022 · Checked: Checker · Drawn: Author	

VA FORM 08 - 6231

BIM 360://620-334 New Community Living Center/620-334-CLC-Arch.rvt

7/21/2021 3:54:27 PM